



ADDENDUM 2

ITB FM 14-19

Emerald Coast Convention Center- Exterior Restoration

Date of Issue: January 9, 2019

Quote Submittal Deadline: The Bid Date and submission time has NOT CHANGED

Please see the attached as built drawings and specifications for Emerald Coast Convention Center.



Okaloosa County
Conference / Civic Center
Okaloosa Island
Okaloosa County, Florida

Spills Candela DMJM
ARCHITECT OF RECORD
1560 ORANGE AVE., STE. 100
WINTER PARK, FL 32789
Tel: (407) 644-3644 • Fax: (407) 644-6197
Florida License A0003298

Binn Van Mater, Architect
ASSOCIATE ARCHITECT
201 MIRACLE STRIP PARKWAY S.E. SUITE C
FORT WALTON BEACH, FL 32548
TEL: (850) 243-9244 • FAX: (850) 243-9298

Spills Candela DMJM
STRUCTURAL, MECHANICAL, ELECTRICAL,
PLUMBING, FIRE PROTECTION ENGINEERS,
AND INTERIOR DESIGNERS
800 DOUGLAS ENTRANCE SUITE 200
CORAL GABLES, FLORIDA 33134 • 3119
TEL: (305) 444-6691 • FAX: (305) 447-3558

Choctaw Engineering, Inc
CIVIL ENGINEER
112 TRUXTON AVENUE
FORT WALTON BEACH, FL 32547
TEL: (850) 862-6611 • FAX: (850) 863-8059

William H. Smith
and Associates, Inc.
LANDSCAPE ARCHITECT
3 HOLLY AVENUE
SHALIMAR, FLORIDA 32579
TEL: (850) 651-6058 • FAX: (850) 651-3798

Cosentini Associates, Inc.
TELECOMMUNICATIONS CONSULTANTS
200 SOUTH ORANGE AVENUE
ORLANDO, FL 32801
TEL: (407) 999-8990 • FAX: (407) 999-7817

General Hotel and Restaurant
Supply Corporation
KITCHEN + FOOD SERVICE CONSULTANTS
7300 NW 77th STREET
MIAMI, FL 33166-2289
TEL: (305) 885-8651 • FAX: (305) 883-4919

Francis Daniel Consulting
Alliance, Inc.
AUDIO VISUAL + ACUSTICAL CONSULTANTS
400 NORTH FLAGLER DRIVE SUITE 1201
WEST PALM BEACH, FLORIDA 33411-4315
TEL: (561) 833-8632 • FAX: (561) 835-8843

Roll Jensen and Associates, Inc.
LIFE SAFETY CODE CONSULTANTS
3504 LAKE LYNDIA DRIVE SUITE 110
ORLANDO, FL 32817
TEL: (407) 381-7771 • FAX: (407) 381-5551

Construction Moisture
Consulting, Inc.
WATER PROOFING CONSULTANTS
3914 HWY. 301 NORTH, STE. 200
TAMPA, FL 33619-1293
TEL: (813) 623-2323 • FAX: (813) 628-2637

Key Plan

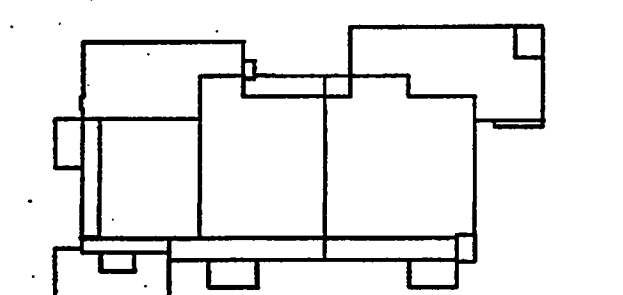

Sheet Title:

INDEX OF DRAWINGS

Project No:	032112001
ISSUE	DATE
Permit Set	April 16, 2001
For construction	August 17, 2001

Drawing No:
A0.1.00

Professional of Record: Richard Foley
Discipline: Architecture
Registration No. AR0011679

Seal:

INDEX OF DRAWINGS

COVER SHEET
A01.00 INDEX OF DRAWINGS

CIVIL

- C1.00 EXISTING TRAFFIC CONDITIONS
- C2.00 DEMOLITION PLAN
- C3.00 SITE & UTILITY PLAN
- C4.00 SITE PARKING PLAN
- C4.01 SIGNAGE & STRIPING PLAN
- C5.00 GRADING & DRAINAGE PLAN
- C6.00 FDOT SITE, GRADING & DRAINAGE PLAN
- C6.01 FDOT TURNLANE SECTION
- C7.00 MISCELLANEOUS DETAILS
- C8.00 MISCELLANEOUS DETAILS
- C9.00 MISCELLANEOUS DETAILS
- C10.00 SPECIFICATION SHEET
- C11.00 SPECIFICATION SHEET

LANDSCAPE

- L-1 PLANTING PLAN
- L-2 PLANTING PLAN
- L-3 PLANTING PLAN
- L-4 PLANTING PLAN
- L-5 PLANTING PLAN
- L-6 PLANTING DETAILS, SPECS. & PLANTING LIST
- L-7.1 SLEEVING PLAN
- L-7.2 IRRIGATION PLAN, TURF & PLANTING AREAS
- L-7.3 IRRIGATION PLAN-TREES
- L-7.4 IRRIGATION DETAILS
- L-7.5 IRRIGATION WELL CONTROLS
- L-8 LANDSCAPE LIGHTING PLAN
- L-9 PLAYGROUND PLAN
- L-10 FOUNTAIN PLAN AND SECTIONS
- L-11 FOUNTAIN SECTIONS
- L-12 HARDSCAPE DETAILS
- L-13 HARDSCAPE LAYOUT PLAN

STRUCTURAL

- S0.1.00 SYMBOLS ABBREVIATIONS & GENERAL NOTES
- S2.2.11 FOUNDATION PLAN- PARKING LEVEL PARTIAL PLAN
- S2.2.12 FOUNDATION PLAN- PARKING LEVEL PARTIAL PLAN
- S2.2.13 FOUNDATION PLAN- PARKING LEVEL PARTIAL PLAN
- S2.2.21 FLOOR FRAMING PLAN- EXHIBIT LEVEL PARTIAL PLAN
- S2.2.22 FLOOR FRAMING PLAN- EXHIBIT LEVEL PARTIAL PLAN
- S2.2.31 FRAMING PLAN- LOW ROOF & MECHANICAL LEVEL
- S2.2.32 FRAMING PLAN- LOW ROOF & MECHANICAL LEVEL
- S2.2.33 ROOF FRAMING PLAN- BOTTOM CHORD
- S2.2.41 ROOF FRAMING PLAN- HIGH ROOF LEVEL
- S2.2.42 ROOF WIND SUCTION
- S3.0.00 COLUMN SCHEDULE
- S3.0.01 COLUMN SCHEDULE
- S3.2.00 ENLARGED RAMP FOUNDATION PLANS
- S3.2.01 ENLARGED STAIR PLANS
- S4.0.00 COLUMN SCHEDULE
- S4.0.10 TRUSS T-1 THRU T-7
- S4.0.11 FRAME ELEVATIONS
- S4.0.12 SECTIONS & DETAILS
- S4.0.13 SECTIONS & DETAILS
- S4.0.14 COOLING TOWER SUPPORT PLAN AND DETAIL
- S4.0.15 FOUNTAIN PLANTER, STAIR-SECTIONS AND DETAILS
- S4.0.16 SECTION AND DETAILS
- S4.0.17 SECTION AND DETAILS
- S4.0.18 SECTION AND DETAILS
- S4.0.19 SECTION AND DETAILS
- S4.0.20 SECTION AND DETAILS
- S4.0.21 SECTION AND DETAILS
- S4.0.22 SECTION AND DETAILS
- S4.1.00 BEAM SCHEDULE & DETAILS
- S5.1.00 FOUNDATION DETAILS

APPLICABLE CODES

- 01. SBC - 1997 EDITION
- 02. SFPC - 1997 EDITION
- 03. SMC - 1997 EDITION
- 04. NFPA 101 - 1997 EDITION
- 05. FLORIDA ACCESSIBILITY CODE - 1997 EDITION
- 06. NFPA 88A - STANDARD FOR PARKING STRUCTURES
- 07. OKALOOSA COUNTY LAND DEVELOPMENT CODES - MAY 01, 1998
- 08. SANTA ROSA ISLAND "PROTECTIVE COVENANTS AND RESTRICTIONS"
- 09. "ZONING MAP - OKALOOSA COUNTY, FLORIDA"
- 10. "AREA SUBJECT TO WATER EFFICIENT LANDSCAPING REQUIREMENTS" MAP
- 11. FEMA FLOOD ZONE MAP
- 12. STANDARD PLUMBING CODE - 1997 EDITION
- 13. NFPA 10- STANDARD FOR PORTABLE FIRE EXTINGUISHERS

ARCHITECTURE

- A0.2.00 ABBREVIATIONS LEGEND & SYMBOLS
- A1.2.20 ARCHITECTURAL REFERENCE PLAN- EXHIBIT LEVEL
- A1.3.00 LIFE SAFETY PLANS - PARKING LEVEL, EXHIBIT LEVEL, MECHANICAL LEVEL
- A1.3.00 LIFE SAFETY PLANS - PARKING LEVEL, EXHIBIT LEVEL, MECHANICAL LEVEL
- A2.2.10 ARCHITECTURAL PLAN- PARKING LEVEL
- A2.2.21 ARCHITECTURAL PLAN- EXHIBIT LEVEL PARTIAL PLAN
- A2.2.22 ARCHITECTURAL PLAN- EXHIBIT LEVEL PARTIAL PLAN
- A2.2.30 ARCHITECTURAL PLAN- MECHANICAL LEVEL
- A2.2.40 ARCHITECTURAL PLAN- ROOF LEVEL
- A2.3.21 INTERIOR FINISH PLAN- EXHIBIT LEVEL PARTIAL PLAN
- A2.3.211 INTERIOR FLOOR PATTERN PLAN- EXHIBIT LEVEL PARTIAL PLAN
- A2.3.22 INTERIOR FINISH PLAN- EXHIBIT LEVEL PARTIAL PLAN
- A2.3.221 INTERIOR FLOOR PATTERN PLAN- EXHIBIT LEVEL PARTIAL PLAN
- A2.4.21 REFLECTED CEILING PLAN- EXHIBIT LEVEL PARTIAL PLAN
- A2.4.22 REFLECTED CEILING PLAN- EXHIBIT LEVEL PARTIAL PLAN
- A2.5.21 FURNITURE PLAN- EXHIBIT LEVEL PARTIAL PLAN
- A2.5.22 FURNITURE PLAN- EXHIBIT LEVEL PARTIAL PLAN
- A3.1.21 ENLARGED PLANS- EXHIBIT LEVEL TOILET RM. PLANS
- A3.1.22 ENLARGED PLANS- EXHIBIT LEVEL PLANS
- A3.2.01 ENLARGED PLANS- STAIRS
- A3.2.02 ENLARGED PLANS- RAMPS
- A3.2.11 ENLARGED SECTIONS- STAIRS
- A3.2.12 ENLARGED SECTIONS- RAMPS
- A3.4.22 ENLARGED FINISH PLANS
- A4.1.01 BUILDING ELEVATIONS
- A4.2.01 BUILDING SECTIONS
- A4.3.01 PARTIAL BLDG. SECTIONS
- A4.3.02 PARTIAL BLDG. SECTIONS
- A4.3.03 PARTIAL BLDG. SECTIONS
- A4.3.04 PARTIAL BLDG. SECTIONS
- A4.3.05 PARTIAL BLDG. SECTIONS
- A4.3.06 PARTIAL BLDG. SECTIONS
- A4.3.07 PARTIAL BLDG. SECTIONS
- A4.3.08 PARTIAL BLDG. SECTIONS
- A4.3.09 PARTIAL BLDG. SECTIONS
- A4.3.10 PARTIAL BLDG. SECTIONS
- A4.3.11 PARTIAL BLDG. SECTIONS
- A4.3.12 PARTIAL BLDG. SECTIONS
- A4.4.01 WALL SECTIONS
- A4.4.02 WALL SECTIONS
- A4.5.01 EXTERIOR DETAILS
- A4.5.02 EXTERIOR DETAILS
- A4.5.03 EXTERIOR DETAILS
- A5.1.01 INTERIOR DETAILS
- A5.1.02 INTERIOR DETAILS
- A5.1.03 INTERIOR DETAILS
- A5.1.04 INTERIOR DETAILS
- A5.1.05 INTERIOR DETAILS
- A5.2.01 DOOR DETAILS
- A5.3.01 INTERIOR ELEVATIONS
- A5.3.02 INTERIOR ELEVATIONS
- A5.3.03 INTERIOR ELEVATIONS
- A6.1.01 WALL TYPES
- A6.2.01 WINDOW/LOUVER TYPES
- A6.3.01 DOOR SCHEDULE, DOOR/FRAME TYPES
- A6.4.01 FINISH LEGEND & DETAILS

OCCUPANCY CLASSIFICATION

- 01. GROUP A-2 (SMALL ASSEMBLY)
- 02. GROUP B (BUSINESS)
- 03. GROUP S (STORAGE - PARKING GARAGE)

CONSTRUCTION TYPE

TYPE II, FULLY SPRINKLERED

MECHANICAL

- M0.0.01 LEGENDS, NOTES & ABBREVIATIONS- HVAC
- M0.0.10 SCHEDULES- HVAC
- M0.0.20 SCHEDULES- HVAC
- M2.2.21 MECHANICAL PLAN- EXHIBIT LEVEL PARTIAL PLAN- HVAC
- M2.2.22 MECHANICAL PLAN- EXHIBIT LEVEL PARTIAL PLAN- HVAC
- M2.2.31 MECHANICAL PLAN- MECHANICAL LEVEL PARTIAL PLAN- HVAC
- M2.2.32 MECHANICAL PLAN- MECHANICAL LEVEL PARTIAL PLAN- HVAC
- M2.2.40 MECHANICAL PLAN- ROOF LEVEL PLAN- HVAC
- M3.2.10 ENLARGED KITCHEN PARTIAL PLAN- HVAC
- M3.2.20 ENLARGED CHILLER RM. & COOLING TOWER PARTIAL PLAN- HVAC
- M4.0.10 CHILLED WATER AND CONDENSER WATER DIAGRAM
- M5.0.01 HVAC DETAILS
- M5.0.02 HVAC DETAILS
- M5.0.03 HVAC DETAILS
- M6.0.01 SEQUENCE OF OPERATION

PLUMBING

- P0.0.10 PLUMBING LEGEND, NOTES, ABBREVIATIONS AND SCHEDULES
- P1.2.10 PLUMBING REFERENCE PLAN- PARKING LEVEL
- P1.2.20 PLUMBING REFERENCE PLAN- EXHIBIT LEVEL
- P2.2.30 PARTIAL MECHANICAL PLUMBING PLAN
- P2.2.31 PARTIAL MECHANICAL PLUMBING PLAN
- P2.2.40 PLUMBING PLAN- ROOF LEVEL
- P3.2.10 ENLARGED TOILET PLANS- PLUMBING
- P3.2.20 ENLARGED KITCHEN PLAN- PLUMBING
- P3.2.21 ENLARGED PLAN
- P4.0.10 WATER PIPING ISOMETRICS
- P4.0.11 WATER PIPING KITCHEN ISOMETRICS
- P4.0.20 SANITARY PIPING ISOMETRICS
- P4.0.21 GREASE WASTE ISOMETRICS
- P4.0.22 GAS ISOMETRIC
- P5.0.01 PLUMBING DETAILS

FIRE PROTECTION

- F0.0.10 LEGEND, NOTES AND ABBREVIATIONS- FIRE PROTECTION
- F1.2.00 SITE AND UTILITY PLAN FIRE PROTECTION
- F1.2.10 FIRE PROTECTION PLAN- PARKING LEVEL
- F2.2.21 FIRE PROTECTION PLAN- EXHIBIT LEVEL PARTIAL PLAN
- F2.2.22 FIRE PROTECTION PLAN- EXHIBIT LEVEL PARTIAL PLAN
- F2.2.31 FIRE PROTECTION PLAN- MECHANICAL LEVEL PARTIAL PLAN
- F2.2.32 FIRE PROTECTION PLAN- MECHANICAL LEVEL PARTIAL PLAN
- F4.3.04 PARTIAL BUILDING SECTION
- F4.3.06 PARTIAL BUILDING SECTION
- F5.0.01 SCHEDULES & DETAILS- FIRE PROTECTION

FOOD SERVICE

- FS-1 EQUIPMENT LAYOUT PLAN & LEGEND- KITCHEN
- FS-2 ELECTRICAL PLAN- KITCHEN
- FS-3 PLUMBING PLAN- KITCHEN
- FS-4 BUILDING WORKS PLAN- KITCHEN
- FS-5 EQUIPMENT LAYOUT PLAN & LEGEND- SERVICE CORRIDOR
- FS-6 ELECTRICAL PLAN- SERVICE CORRIDOR
- FS-7 PLUMBING PLAN- SERVICE CORRIDOR
- FS-8 BUILDING WORKS PLAN- SERVICE CORRIDOR

HEIGHT AND AREA LIMITS

- 01. HEIGHT LIMITED TO 75' ABOVE SEA LEVEL PER "SANTA ROSA ISLAND PROTECTIVE COVENANTS AND RESTRICTIONS" DATED OCTOBER, 1979
- 02. ASSEMBLY, GROUP A-2 - UNLIMITED HEIGHT PER TABLE 500
- 03. STORAGE, GROUP S (OPEN PARKING GARAGE) - NO LIMIT PER TABLE 411.3.1
- 04. BUSINESS, GROUP B - UNLIMITED PER TABLE 500

AREA

- 01. ASSEMBLY, GROUP A - UNLIMITED PER TABLE 500
- 02. STORAGE, GROUP S - NO LIMIT PER TABLE 411.3.1
- 03. BUSINESS, GROUP B - UNLIMITED PER TABLE 500

ELECTRICAL

- E0.1.01 SYMBOL SHEET
- E0.1.02 LIGHTING FIXTURE SCHEDULES
- E0.1.03 ELECTRICAL NOTES
- E1.1.01 SITE PLAN- ELECTRICAL
- E1.1.02 SITE PLAN PHOTOMETRICS
- E2.2.10 LIGHTING & POWER PLAN- PARKING LEVEL
- E2.2.21 LIGHTING PLAN- EXHIBIT LEVEL PARTIAL PLAN
- E2.2.22 LIGHTING PLAN- EXHIBIT LEVEL PARTIAL PLAN
- E2.2.30 LIGHTING PLAN- MEZZANINE LEVEL
- E2.3.21 POWER PLAN- EXHIBIT LEVEL PARTIAL PLAN
- E2.3.22 POWER PLAN- EXHIBIT LEVEL PARTIAL PLAN
- E2.3.30 POWER PLAN- MEZZANINE LEVEL PLAN
- E2.3.40 POWER PLAN- ROOF LEVEL
- E3.1.01 ENLARGED KITCHEN PLAN- ELECTRICAL
- E3.1.02 ENLARGED CHILLER RM. & COOLING TOWER PLANS- ELECTRICAL
- E3.1.03 TOWER DETAILS
- E4.1.01 POWER RISER DIAGRAM
- E4.1.02 FIRE ALARM & SECURITY RISER DIAGRAMS
- E5.1.01 PANEL SCHEDULES
- E5.1.02 PANEL SCHEDULES
- E5.1.03 PANEL SCHEDULES
- E5.2.01 DETAILS

TELECOMMUNICATIONS

- TC0.00 COVER SHEET- TELECOMMUNICATIONS
- TC1.01 EXHIBIT LEVEL PLAN- TELECOMMUNICATIONS
- TC2.00 ENLARGED IDF ROOMS
- TC4.00 OUTLET DETAILS
- TC5.00 WALLFIELD DETAILS
- TC6.00 SPECIFICATIONS

AUDIO / VISUAL

- AV-0.0 COVER SHEET
- AV-1.0 EXHIBIT LEVEL SOUND SYSTEM PARTIAL PLAN
- AV-1.1 EXHIBIT LEVEL SOUND SYSTEM PARTIAL PLAN
- AV-1.2 EXHIBIT LEVEL SOUND SYSTEM PARTIAL PLAN
- AV-1.3 EXHIBIT LEVEL SOUND SYSTEM PARTIAL PLAN
- AV-1.4 MECHANICAL LEVEL SOUND SYSTEM PLAN
- AV-3.1 SOUND SYSTEM DETAILS
- AV-2.1 EXHIBIT LEVEL FUNCTIONAL DIAGRAM
- AV-2.2 EXHIBIT LEVEL STAGE SOUND SYSTEM FUNCTIONAL DIAGRAM
- AV-2.3 MEETING ROOMS AND ADMINISTRATION OFFICE FUNCTIONAL DIAGRAM
- AV-3.1 SOUND SYSTEM DETAILS
- AV-3.2 EXHIBIT LEVEL- MEETING ROOMS AND ADMINISTRATION OFFICE DETAILS
- AV-3.3 EXHIBIT LEVEL- MEETING ROOMS AND ADMINISTRATION OFFICE DETAILS

PROPOSED BUILDING AREAS

EXHIBIT LEVEL: GROSS ENCLOSED SPACE: 67,623 SF
MEZZANINE LEVEL: GROSS ENCLOSED SPACE: 3,138 SF
TOTAL GROSS ENCLOSED SPACE: 70,761 SF
TERRACES (NOT INCLUDING STEPS OR RAMPS): 4,648 SF
LOADING DOCK: 1,643 SF
COOLING TOWER ENCLOSURE AT EXHIBIT LEVEL: 604 SF

ARCHITECTURE / INTERIORS ABBREVIATIONS

AB	ANCHOR BOLT	CA	GAGE GAUGE	S	SOUTH
AC, A/C	AIR CONDITIONING	CB	GALV	SAN	SANITARY
ACOUS	ACOUSTICAL	CC	GRAB BAR	SB	SPLASH BLOCK
ADP	ACOUSTICAL CEILING PANEL	CC	GENERAL CONTRACTOR	SBC	STANDARD BUILDING CODE
AD	AREA DRAIN	CEM	GENERATOR	SCHED	SCHEDULE(D)
ADDL	ADDITIONAL	CL	GLASS	SD	SOAP DISPENSER
ADDIM	ADJUSTABLE	CL BLK	GLASS BLOCK	SECT	SECTION
ADJ	ADJUSTABLE	GR	GROUT	SF	SQUARE FEET
A/E	ARCHITECT/ENGINEER	GT	GROUT	SFBC	SOUTH FLORIDA BUILDING CODE
AFF	ABOVE FINISH FLOOR	GVL	GRAVEL	SH	SHIELD
AGGR	AGGREGATE	GYP	GYP BOARD	SHT	SHEET
AHU	AIR HANDLING UNIT	GYP PLAS	GYP PLASTER	SHING	SHINGLES
AL, ALUM	ALUMINUM	H	HIGH	SM	SPECIFICATIONS
ALT	ALTERNATE	HB	HOSE BIBB	SPQR	SPEAKER
ANOD	ANODIZED	HC	HANDICAPPED, HOLLOW CORE	SQ	SQUARE
AP	ACCESS PANEL	HD	HARDWARE	SS, SST	STAINLESS STEEL
APPROX	APPROXIMATE	HW	HOLLOW METAL	ST	STREET
APT	APARTMENT	HM	HANDLER	STA	STATION
ARCH	ARCHITECTURAL	HORZ	HORIZONTAL	STD	STANDARD
ASPH	ASPHALT	HORIZ	HORIZONTAL	STL	STEEL
AUTO	AUTOMATIC	HPT	HIGH POINT	STOR	STORAGE
AV	AUDIO VISUAL	HVAC	HEATING, VENTILATION & AIR CONDITIONING	STRUCT	STRUCTURAL
AVG	AVERAGE	HWH	HOT WATER HEATER	SUSP	SUSPENDED
B	BASE	ID	INSIDE DIAMETER	SYMBOL	SYMMETRICAL
BB	BALLETIN BOARD	IN	INCHES	T	TREAD
BD	BOARD	IN	INSULATED, (NON)	T&B	TOP AND BOTTOM
BDW	BETWEEN	INSUL	INSULATED, (NON)	T&G	TONGUE AND GROOVE
BTUM	BITUMINOUS	INT	INTERIOR	TEL	TELEPHONE
BLDG	BUILDING	JAN	JANITOR	TEMP	TEMPORARY
BM	BEAM	JC	JANITOR'S CLOSET	THK	THICKNESS
BTM	BOTTOM	JT	JOINT	TMPO	TEMPERED
BR	BEDROOM	KIT	KITCHEN	TMPO GL	TEMPERED GLASS
BSMT	BASMENT	LAB	LABORATORY	TOB	TOP OF BEAM
BU	BUILT-UP	LAM	LAMINATE(D)	TOF	TOP OF FOOTING
BUR	BUILT-UP ROOF	LAV	LAVATORY	TOI	TOP OF CONCRETE
C/C	CENTER TO CENTER	LB	LOAD	TOP	TOP
CAB	CABINET	LB	LOAD	TOP	TOP
CAR	CARPET	LBL	LOAD	TOP	TOP
CB	CATCH BASIN	LFT	LINEAR FEET	TOP	TOP
CD	CONSTRUCTION DOCUMENT	LFR	LOCKER ROOM	TOP	TOP
CEM	CEMENT	LGR	LONGITUDINAL	TOP	TOP
CEM PLAS	CEMENT PLASTER	LNG	LONGITUDINAL	TOP	TOP
CEM	CERAMIC	LPT	LOW POINT	TOP	TOP
CEM TILE	CERAMIC TILE	LR	LIVING ROOM	TOP	TOP
CH BD	CHALKBOARD	LT	LIGHT WEIGHT	TOP	TOP
CP	CAST-IN-PLACE	LTV	LOCKER	TOP	TOP
CJ	CENTER JOINT	M	METER	TOP	TOP
CL	CENTER LINE	MACH	MACHINE	TOP	TOP
CLF	CHAIN LINK FENCE	MACH RM	MACHINE ROOM	TOP	TOP
CLD	CEILING	MAINT	MAINTENANCE	TOP	TOP
CLL	CONTRACT LIMIT LINE	MARB	MARBLE	TOP	TOP
CLQ	CLEAR CLEARANCE	MATL	MATERIAL	TOP	TOP
CLR	CLEAR	MAX	MAXIMUM	TOP	TOP
CMU	CONCRETE MASONRY UNIT	MC	MEDICINE CABINET	TOP	TOP
COL	COLUMN	MCH	MECHANICAL	TOP	TOP
CONC	CONCRETE	MCH RM	MECHANICAL ROOM	TOP	TOP
CONF	CONFERENCE	MET	METAL	TOP	TOP
CONST	CONSTRUCTION	MEZZ	MEZZANINE	TOP	TOP
CONT	CONTINUOUS	MFR	MANUFACTURER	TOP	TOP
CORR	CORROSION	MN	MINUTE	TOP	TOP
CSK	COUNTERSUNK	MSC	MISCELLANEOUS	TOP	TOP
DBL	DOUBLE	MOD	MODULAR, MODULE	TOP	TOP
DD	DESIGN DEVELOPMENT	MR	METAL RESISTANT	TOP	TOP
DEMO	DEMOLISH, DEMOLITION	MTD	MOUNTED	TOP	TOP
DET	DETAL, DETECTOR	MTL	METAL	TOP	TOP
DEPT	DEPARTMENT	MULL	MULLION	TOP	TOP
DF	DRAINING FOUNTAIN	N	NORTH	TOP	TOP
DI	DIA	N/A	NOT APPLICABLE	TOP	TOP
DIAG	DIAGONAL	NFA	NATIONAL FIRE PROTECTION ASSOCIATION	TOP	TOP
DM	DOWN	NGVD	NATIONAL GEODETIC VERTICAL DATUM	TOP	TOP
DO	DITTO	NO	NOT IN CONTRACT	TOP	TOP
DR	DRAINING ROOM, DOOR	NO	NOMINAL	TOP	TOP
DS	DOWNSPOUT	NTS	NOT TO SCALE	TOP	TOP
DW	DRAWING	OC	ON CENTER	TOP	TOP
DWG	DRAWING	OD	OUTSIDE DIAMETER	TOP	TOP
E	EAST	OFI	OWNER FURNISHED - CONTRACTOR INSTALLED	TOP	TOP
EA	EACH	OFF	OWNER FURNISHED - OWNER INSTALLED	TOP	TOP
EPS	ELEVATION INSULATED FINISH SYSTEM	OPN	OPENING	TOP	TOP
EL	ELEVATION	OPD	OPPOSITE	TOP	TOP
ELEC	ELECTRIC(AL)	ORD	OVERFLOW ROOF DRAIN	TOP	TOP
ELEV	ELEVATOR	OS	OVERHEAD	TOP	TOP
EMER	EMERGENCY	OS	OVERHEAD	TOP	TOP
ENGR	ENGINEER	OS	OVERHEAD	TOP	TOP
EPDM	ETHYLENE PROPYLENE DIENE MONOMER	OS	OVERHEAD	TOP	TOP
EQ	EQUAL	OS	OVERHEAD	TOP	TOP
EQUIP	EQUIPMENT	OS	OVERHEAD	TOP	TOP
ESCAL	ESCALATOR	OS	OVERHEAD	TOP	TOP
ESMT	EASEMENT	OS	OVERHEAD	TOP	TOP
EW	EACH WAY	OS	OVERHEAD	TOP	TOP
EW	ELECTRIC WATER COOLER	OS	OVERHEAD	TOP	TOP
EXH	EXHAUST	OS	OVERHEAD	TOP	TOP
EXP	EXPANSION	OS	OVERHEAD	TOP	TOP
EXP BT	EXPANSION BOLT	OS	OVERHEAD	TOP	TOP
EXP JT	EXPANSION JOINT	OS	OVERHEAD	TOP	TOP
EXT	EXTENSIVE	OS	OVERHEAD	TOP	TOP
EXT	EXTERIOR	OS	OVERHEAD	TOP	TOP
FACE	FLORIDA ACCESSIBILITY CODE FOR BUILDING CONSTRUCTION	OS	OVERHEAD	TOP	TOP
FD	FLOOR DRAIN	OS	OVERHEAD	TOP	TOP
FDM	FOUNDATION	OS	OVERHEAD	TOP	TOP
FE	FIRE EXTINGUISHER	OS	OVERHEAD	TOP	TOP
FEC	FIRE EXTINGUISHER CABINET	OS	OVERHEAD	TOP	TOP
FEL	FIBERGLASS	OS	OVERHEAD	TOP	TOP
FHC	FIRE HOSE CABINET	OS	OVERHEAD	TOP	TOP
FN	FINISH	OS	OVERHEAD	TOP	TOP
FN FL	FINISH FLOOR	OS	OVERHEAD	TOP	TOP
FN GR	FINISH GRADE	OS	OVERHEAD	TOP	TOP
FLR	FLOORING	OS	OVERHEAD	TOP	TOP
FLOOR	FLOORING	OS	OVERHEAD	TOP	TOP
FOS	FACE OF CONCRETE	OS	OVERHEAD	TOP	TOP
FOM	FACE OF MASONRY	OS	OVERHEAD	TOP	TOP
FT	FOOT, FEET	OS	OVERHEAD	TOP	TOP
FTG	FOOTING	OS	OVERHEAD	TOP	TOP
FURN	FURNITURE	OS	OVERHEAD	TOP	TOP
FURR	FURS	OS	OVERHEAD	TOP	TOP
FUT	FUTURE	OS	OVERHEAD	TOP	TOP

SYMBOLS

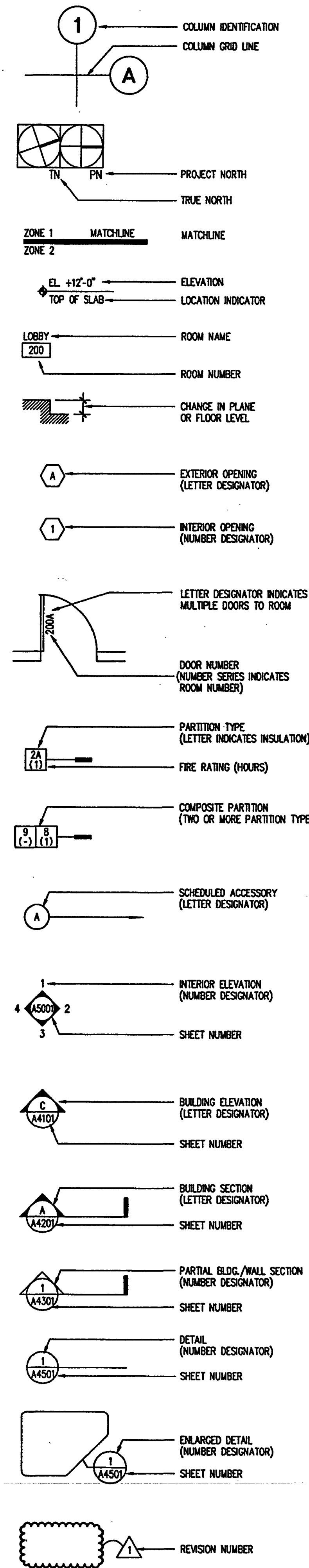

NOTE: ALL SYMBOLS AND ABBREVIATIONS LISTED MAY NOT APPLY TO THIS PROJECT. REFER TO CONSTRUCTION DOCUMENTS FOR SCOPE OF WORK.

NOTE: ALL DIMENSION LINES ARE MEASURED TO FACE OF GYPSUM WALL BO. (NOT STUDS UNLESS OTHERWISE NOTED), FACE OF CONCRETE OR FACE OF CONCRETE MASONRY UNITS.

LEGEND OF MATERIALS

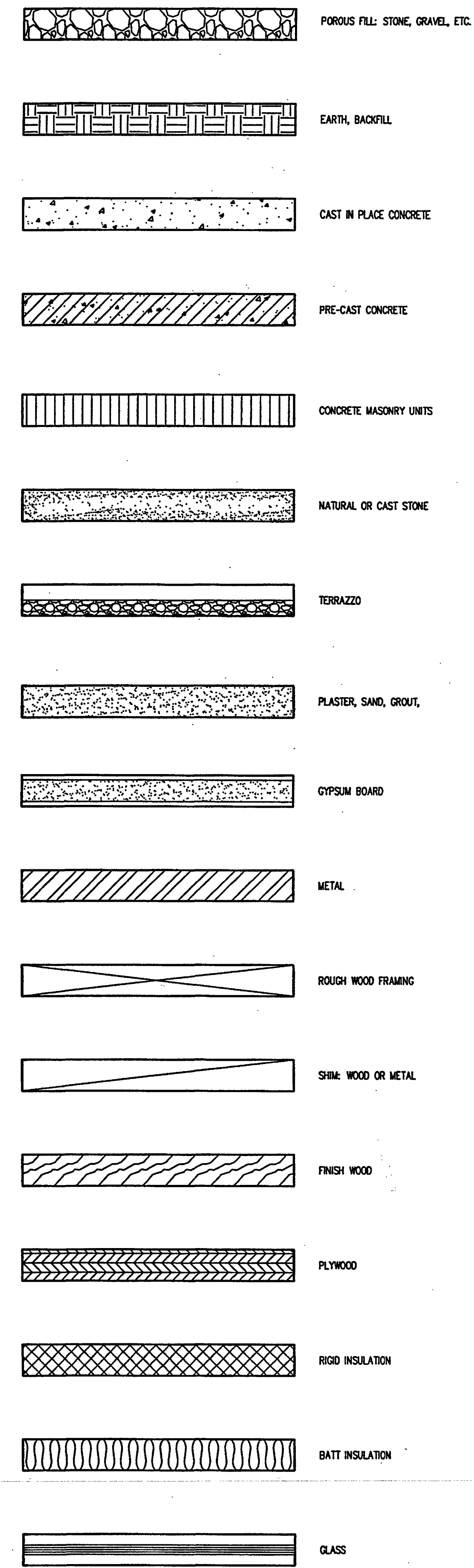

Okaloosa County
Conference / Civic Center
Okaloosa Island, Florida

Spilis Candela DMJM
ARCHITECT OF RECORD
1560 ORANGE AVE., STE. 100
WINTER PARK, FL 32789
Tel: (407) 644-3644 • Fax: (407) 644-6197
Florida License AA0003298

Blinn Van Mater, Architect
ASSOCIATE ARCHITECT
201 MIRACLE STRIP PARKWAY S.E., SUITE C
FORT WALTON BEACH, FL 32548
TEL: (850) 243-9244 • FAX: (850) 243-9298

Spilis Candela DMJM
STRUCTURAL, MECHANICAL, ELECTRICAL,
PLUMBING, FIRE PROTECTION ENGINEERS,
AND INTERIOR DESIGNERS
800 DOUGLAS ENTRANCE, SUITE 200
CORAL GABLES, FLORIDA 33134 • 3119
TEL: (305) 444-4691 • FAX: (305) 447-3558

Choctaw Engineering, Inc.
CIVIL ENGINEER
112 TRUXTON AVENUE
FORT WALTON BEACH, FL 32547
TEL: (850) 862-6611 • FAX: (850) 863-8059

William H. Smith
and Associates, Inc.
LANDSCAPE ARCHITECT
3 HOLLY AVENUE
SHALIMAR, FLORIDA 32579
TEL: (850) 851-6058 • FAX: (850) 651-3798

Cosentini Associates, Inc.
TELECOMMUNICATIONS CONSULTANTS
200 SOUTH ORANGE AVENUE
ORLANDO, FL 32081
TEL: (407) 999-8990 • FAX: (407) 999-7817

General Hotel and Restaurant
Supply Corporation
KITCHEN + FOOD SERVICE CONSULTANTS
7300 NW 77th STREET
MIAMI, FL 33166-2289
TEL: (305) 885-8651 • FAX: (305) 883-4919

Francis Daniel Consulting
Alliance, Inc.
AUDIO VISUAL + ACOUSTICAL CONSULTANTS
400 NORTH FLAGLER DRIVE, SUITE 1201
WEST PALM BEACH, FLORIDA, 33401-6315
TEL: (561) 833-8632 • FAX: (561) 833-8843

Rolf Jensen and Associates, Inc.
LIFE SAFETY CODE CONSULTANTS
3504 LAKE LYNDY DRIVE, SUITE 110
ORLANDO, FL 32817
TEL: (407) 381-7771 • FAX: (407) 381-5551

Construction Moisture
Consulting, Inc.
WATER PROOFING CONSULTANTS
3914 HWY. 301 NORTH, STE. 200
TAMPA, FL 33619-1293
TEL: (813) 623-2323 • FAX: (813) 626-2637

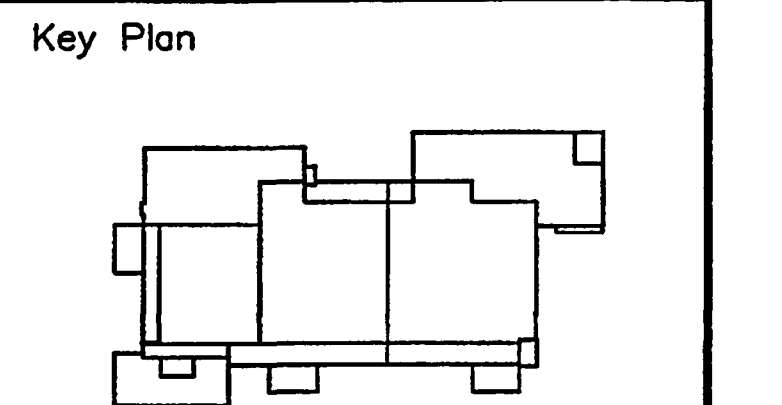

Sheet Title:
ARCHITECTURAL
ABBREVIATIONS,
LEGEND AND SYMBOLS

Project No: 032112001
ISSUE DATE
Permit Set April 16, 2001
For construction August 17, 2001

Drawing No:
A0.2.00

Professional of Record: Richard Foley
Discipline: Architecture
Registration No. AR0011679

Seal:

AS-BUILT

Spills Candela DMJM
ARCHITECT OF RECORD
1560 ORANGE AVE., STE. 100
WINTER PARK, FL 32789
TEL: (407) 644-3644 • FAX: (407) 644-6197
Florida License AA0003298

Blinn Van Mater, Architect
ASSOCIATE ARCHITECT
201 MIRACLE STRIP PARKWAY S.E. SUITE C
FORT WALTON BEACH, FL 32548
TEL: (850) 243-9244, FAX: (850) 243-9298

Spills Candela DMJM
STRUCTURAL, MECHANICAL, ELECTRICAL,
PLUMBING, FIRE PROTECTION ENGINEERS,
AND INTERIOR DESIGNERS
800 DOUGLAS ENTRANCE SUITE 200
CORAL GABLES, FLORIDA 33134 • 3119
TEL: (305) 444-4691, FAX: (305) 447-3558

Choctaw Engineering, Inc.
CIVIL ENGINEERING
112 TRUXTON AVENUE
FORT WALTON BEACH, FL 32547
TEL: (850) 862-6611, FAX: (850) 863-8059

**William H. Smith
and Associates, Inc.**
LANDSCAPE ARCHITECT
3 HOLLY AVENUE
SHALMAR, FLORIDA 32579
TEL: (850) 651-6058, FAX: (850) 651-3798

Cosentini Associates, Inc.
TELECOMMUNICATIONS CONSULTANTS
200 SOUTH ORANGE AVENUE
ORLANDO, FL 32081
TEL: (407) 999-8990, FAX: (407) 999-7817

**General Hotel and Restaurant
Supply Corporation**
KITCHEN + FOOD SERVICE CONSULTANTS
7300 NW 77th STREET
MIAMI, FL 33166-2289
TEL: (305) 885-8651, FAX: (305) 883-4919

**Francis Daniel Consulting
Alliance, Inc.**
AUDIO VISUAL + ACUSTICAL CONSULTANTS
400 NORTH FLAGLER DRIVE SUITE 1201
WEST PALM BEACH, FLORIDA, 33401-4315
TEL: (561) 833-8632, FAX: (561) 835-8843

Rolf Jensen and Associates, Inc.
LIFE SAFETY CODE CONSULTANTS
3504 LAKE LYNDI DRIVE SUITE 110
ORLANDO, FL 32817
TEL: (407) 381-7771, FAX: (407) 381-5551

**Construction Moisture
Consulting, Inc.**
WATER PROOFING CONSULTANTS
3914 HWY. 301 NORTH, STE. 200
TAMPA, FL 33619-1293
TEL: (813) 623-2323, FAX: (813) 626-2637

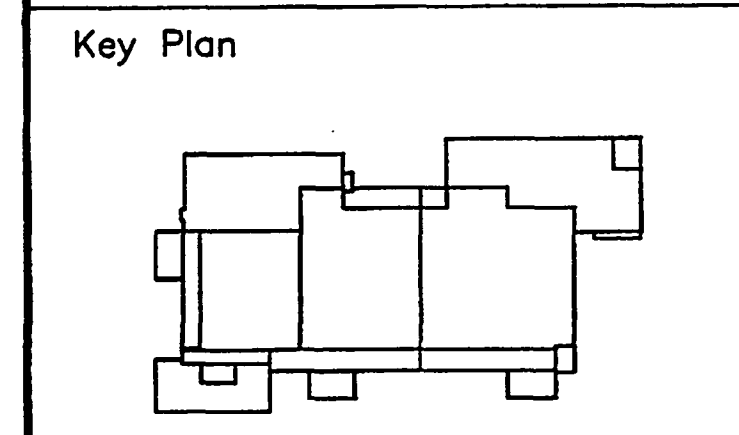

Sheet Title:
**EXHIBIT LEVEL
REFERENCE PLAN**

Project No: 032112001
ISSUE DATE
Permit Set April 16, 2001
For construction August 17, 2001

Drawing No:
A12.20

Professional of Record: Richard Foley
Discipline: Architecture
Registration No. AR0011679

Sed:

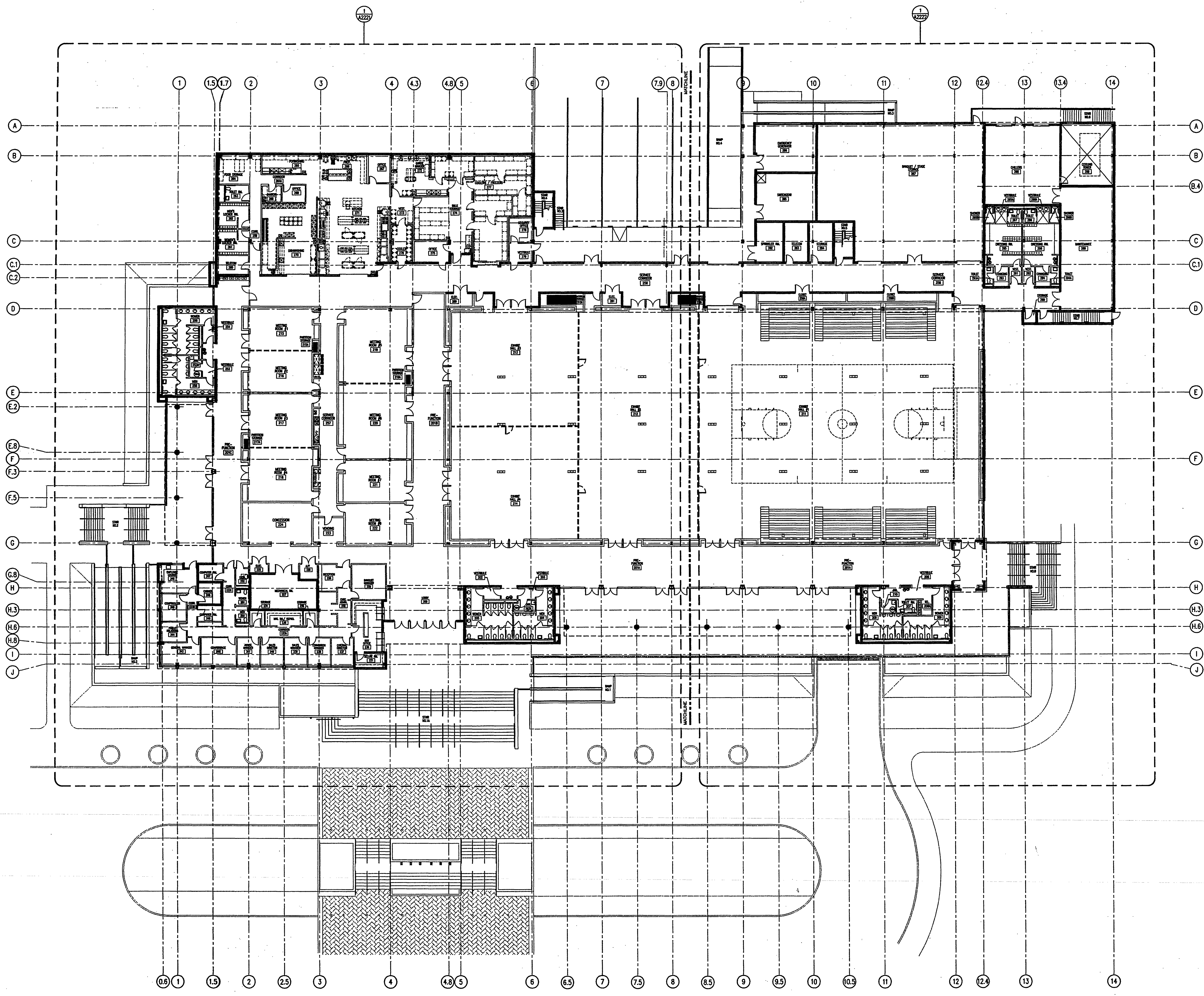

EXHIBIT LEVEL REFERENCE PLAN
SCALE: 1/16" = 1'-0"
0 8' 16' 32'

1

AS-BUILT



Okaloosa County
Conference / Civic Center
Okaloosa Island
Okaloosa County, Florida

Spilis Candela DMJM
ARCHITECT OF RECORD
1560 ORANGE AVE., STE. 100
WINTER PARK, FL 32789
Tel: (407) 844-3644 • Fax: (407) 644-6197
Florida License AA0003298

Blinn Van Meter, Architect
ASSOCIATE ARCHITECT
201 MIRACLE STRIP PARKWAY S.E., SUITE C
FORT WALTON BEACH, FL 32548
TEL: (850) 243-9244, FAX: (850) 243-9298

Spilis Candela DMJM
STRUCTURAL, MECHANICAL, ELECTRICAL,
PLUMBING, FIRE PROTECTION ENGINEERS,
AND INTERIOR DESIGNERS
800 DOUGLAS ENTRANCE, SUITE 200
CORAL GABLES, FLORIDA 33134 • 3119
TEL: (305) 444-4691 • FAX: (305) 447-3558

Choctaw Engineering, Inc.
CIVIL ENGINEER
112 TRUXTON AVENUE
FORT WALTON BEACH, FL 32547
TEL: (850) 862-6611 • FAX: (850) 863-8059

William H. Smith and Associates, Inc.
LANDSCAPE ARCHITECT
3 HOLLY AVENUE
SHALMAR, FLORIDA 32579
TEL: (850) 651-8058 • FAX: (850) 651-3798

Cosentini Associates, Inc.
TELECOMMUNICATIONS CONSULTANTS
200 SOUTH ORANGE AVENUE
ORLANDO, FL 32081
TEL: (407) 999-8990 • FAX: (407) 999-7817

General Hotel and Restaurant Supply Corporation
KITCHEN + FOOD SERVICE CONSULTANTS
7300 NW 77th STREET
MIAMI, FL 33166-2289
TEL: (305) 885-8651 • FAX: (305) 883-4919

Francis Daniel Consulting Alliance, Inc.
AUDIO VISUAL + ACoustICAL CONSULTANTS
400 NORTH FLAGLER DRIVE, SUITE 1201
WEST PALM BEACH, FLORIDA 33411-4315
TEL: (561) 833-8632 • FAX: (561) 833-8843

Rolf Jensen and Associates, Inc.
LIFE SAFETY CODE CONSULTANTS
3504 LAKE LYNDY DRIVE, SUITE 110
ORLANDO, FL 32817
TEL: (407) 381-7771 • FAX: (407) 381-5551

Construction Moisture Consulting, Inc.
WATER PROOFING CONSULTANTS
3914 HWY. 301 NORTH, STE. 200
TAMPA, FL 33619-1293
TEL: (813) 623-2323 • FAX: (813) 626-2637

Key Plan

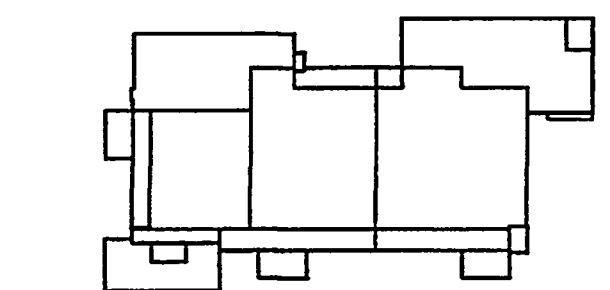

Sheet Title:

PARKING LEVEL and EXHIBIT LEVEL LIFE SAFETY PLAN

Project No: 03212001

ISSUE	DATE
Permit Set	April 16, 2001
For construction	August 17, 2001

Drawing No:

A13.00

Professional of Record: Richard Foley
Discipline: Architecture
Registration No. AR0011679

Seal:

LIFE SAFETY LEGEND

- INDICATES AREA IN SQUARE FEET
- INDICATES OCCUPANTS IN SPACE
- INDICATES ASSIGNED PATH OF TRAVEL
- INDICATES OCCUPANTS IN PATH OF EGRESS
- (1) HR. FIRE RATED WALL CONSTRUCTION WITH 20 MIN. RATED DOORS
- (2) HR. FIRE RATED WALL CONSTRUCTION WITH 1 1/2 HR. "I" LABEL DOORS
- EXIT SIGNS AND DIRECTION ARROW SEE ELECTRICAL PLANS FOR TYPE
- FIRE EXTINGUISHER, BRACKET MOUNTED
- FIRE EXTINGUISHER IN CABINET

NOTE(1) 3'-4" DOOR CAPACITY=105 OCCUPANTS (31" CLEAR) 0.2' PER PERSON X 185'-31"
NOTE(2) 3'-4" DOOR CAPACITY=138 OCCUPANTS (87 3/4" CLEAR) 0.2' PER PERSON X 338'-67.6"

DEPARTMENTS:
QUANTIFICATION OF REQUIRED EXIT CAPACITY TABLE 1004
"I" LABEL TRAVEL AND COMPLIANT RAMP=0.2 PER PERSON
"2" EXITS=0.2' PER PERSON FOR STAIRS HAVING TREAD DEPTHS OF 11" OR GREATER AND RISES HEIGHTS BETWEEN 4" MINIMUM AND 7" MAXIMUM
NUMBER OF EXITS (MINIMUM) TABLE 1004.2.2

REFER TO SECTION 07812 OF PROJECT MANUAL FOR FIREPROOFING SCHEDULE OF STRUCTURAL ELEMENTS.

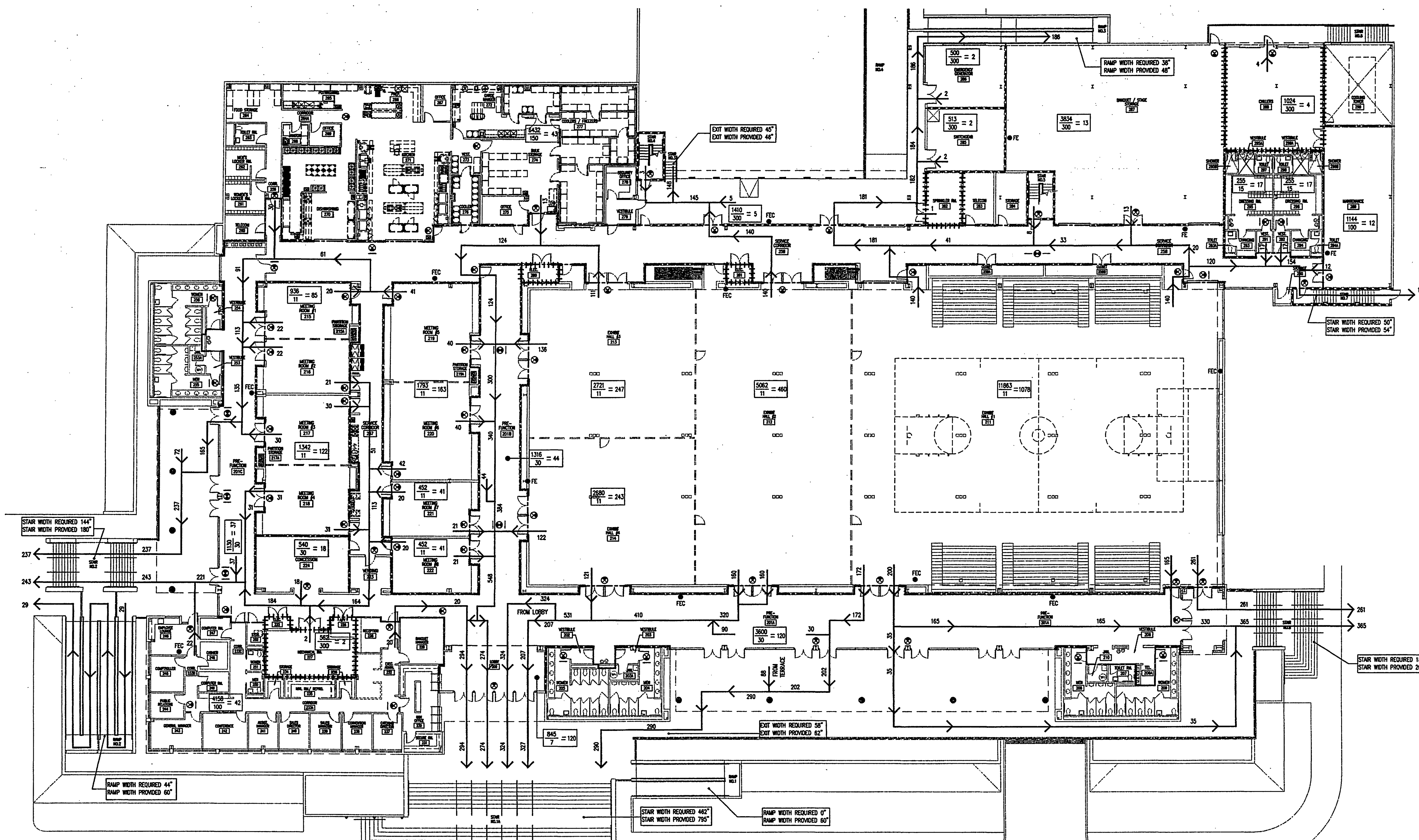

LIFE SAFETY PLAN - EXHIBIT LEVEL
SCALE: 1/16" = 1'-0"
1

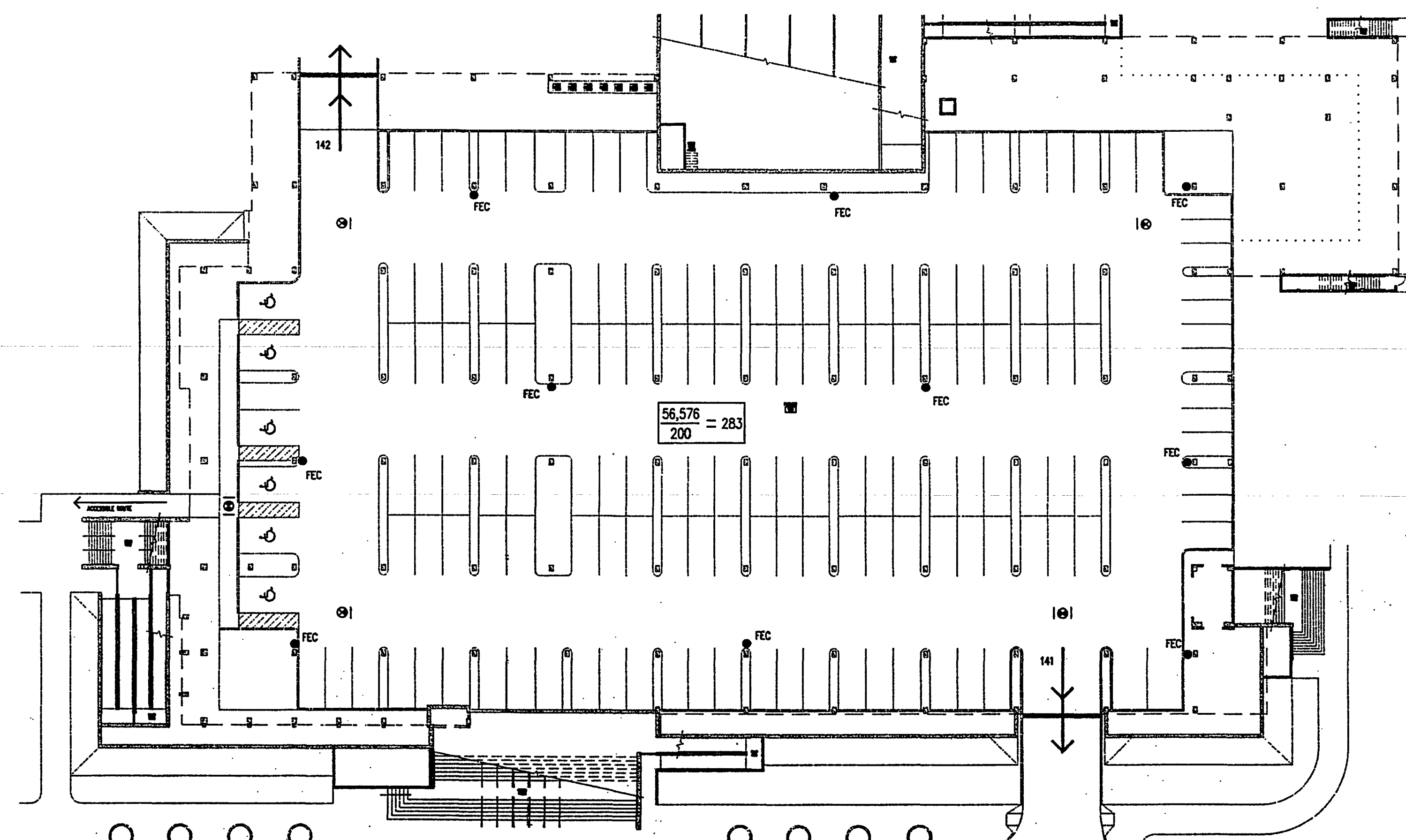

LIFE SAFETY PLAN - PARKING LEVEL
SCALE: 1" = 30'-0"
2

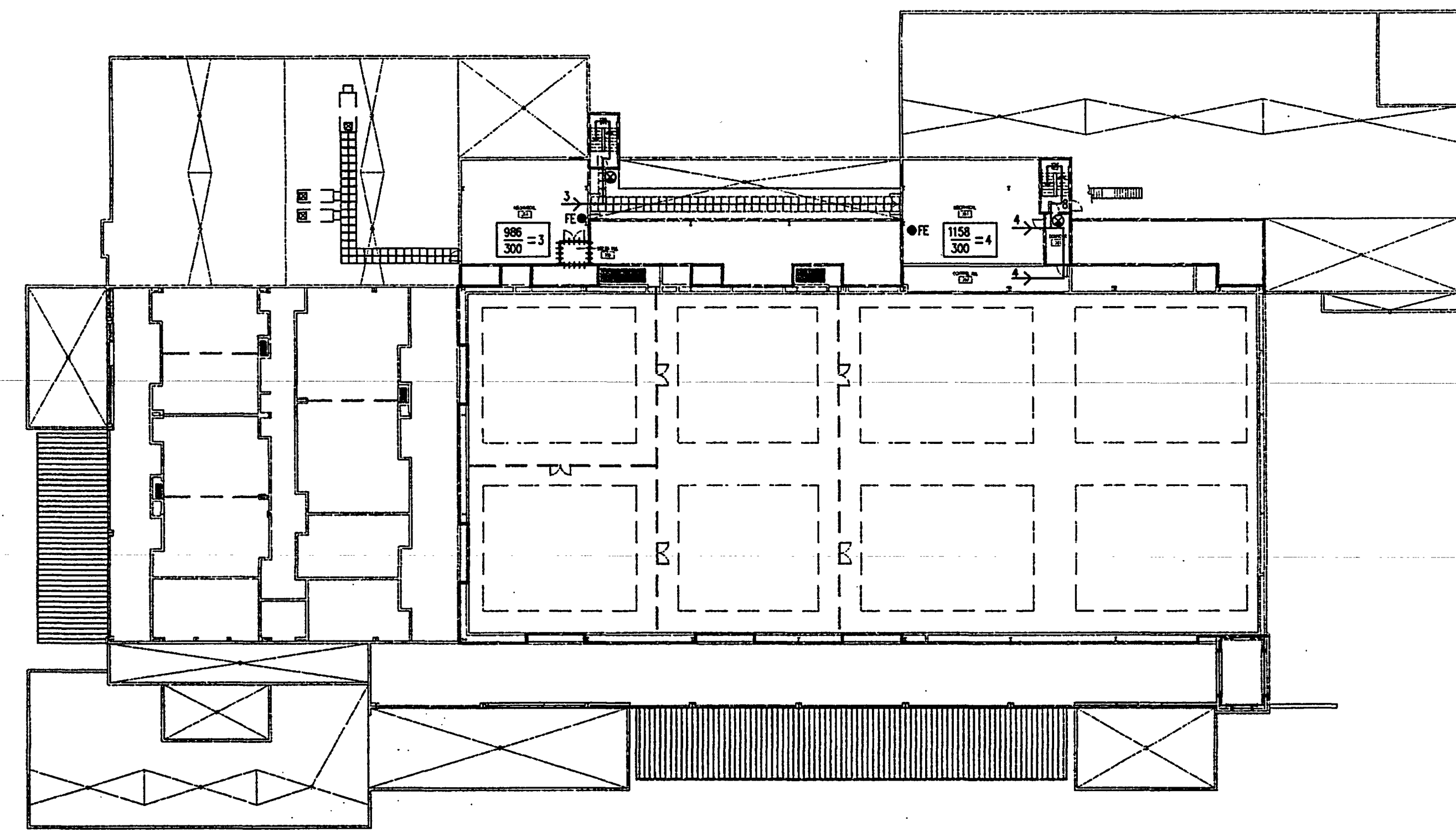

LIFE SAFETY PLAN - MECHANICAL LEVEL
SCALE: 1" = 30'-0"
3

AS-BUILT



Okaloosa County
Conference / Civic Center
Okaloosa Island
Okaloosa County, Florida

Spillis Candela DMJM
ARCHITECT OF RECORD
1560 ORANGE AVE., STE. 100
WINTER PARK, FL 32789
TEL: (407) 644-3644 • FAX: (407) 644-6197
Florida License AA0003298

Blinn Van Mater, Architect
ASSOCIATE ARCHITECT
201 MIRACLE STRIP PARKWAY S.E. SUITE C
FORT WALTON BEACH, FL 32548
TEL: (850) 243-9244, FAX: (850) 243-9298

Spillis Candela DMJM
STRUCTURAL, MECHANICAL, ELECTRICAL,
PLUMBING, FIRE PROTECTION ENGINEERS,
AND INTERIOR DESIGNERS
800 DOUGLAS ENTRANCE, SUITE 200
CORAL GABLES, FLORIDA 33134 - 3119
TEL: (305) 444-4691, FAX: (305) 447-3558

Choctaw Engineering, Inc.
CIVIL ENGINEER
112 TRUXTON AVENUE
FORT WALTON BEACH, FL 32547
TEL: (850) 862-6611, FAX: (850) 863-8059

William H. Smith and Associates, Inc.
LANDSCAPE ARCHITECT
LANDSCAPE ARCHITECT
3 HOLLY AVENUE
SHALMAR, FLORIDA 32579
TEL: (850) 651-6058, FAX: (850) 651-3798

Cosentini Associates, Inc.
TELECOMMUNICATIONS CONSULTANTS
200 SOUTH GRANGE AVENUE
ORLANDO, FL 32081
TEL: (407) 999-8990, FAX: (407) 999-7817

General Hotel and Restaurant Supply Corporation
KITCHEN + FOOD SERVICE CONSULTANTS
7300 NW 77th STREET
MIAMI, FL 33166-2289
TEL: (305) 885-8651, FAX: (305) 883-4919

Francis Daniel Consulting Alliance, Inc.
AUDIO VISUAL + ACoustical CONSULTANTS
400 NORTH FLAGLER DRIVE, SUITE 1201
WEST PALM BEACH, FLORIDA 33401-4316
TEL: (561) 833-8632, FAX: (561) 833-8843

Rolf Jensen and Associates, Inc.
LIFE SAFETY CODE CONSULTANTS
3504 LAKE LYNDIA DRIVE, SUITE 110
ORLANDO, FL 32817
TEL: (407) 381-7771, FAX: (407) 381-5551

Construction Moisture Consulting, Inc.
WATER PROOFING CONSULTANTS
3914 HWY. 301 NORTH, STE. 200
TAMPA, FL 33619-1293
TEL: (813) 623-2323, FAX: (813) 626-2637

Key Plan

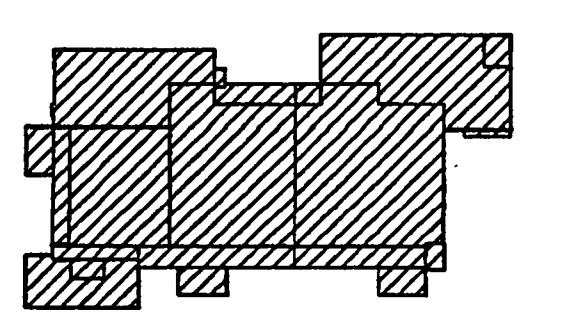

Sheet Title:

PARKING LEVEL PLAN

Project No: 032112001

ISSUE	DATE
Permit Set	April 16, 2001
For construction	August 17, 2001

Drawing No: **A2.2.10**

Professional of Record: Richard Foley
Discipline: Architecture
Registration No. ARO011679

Seal:

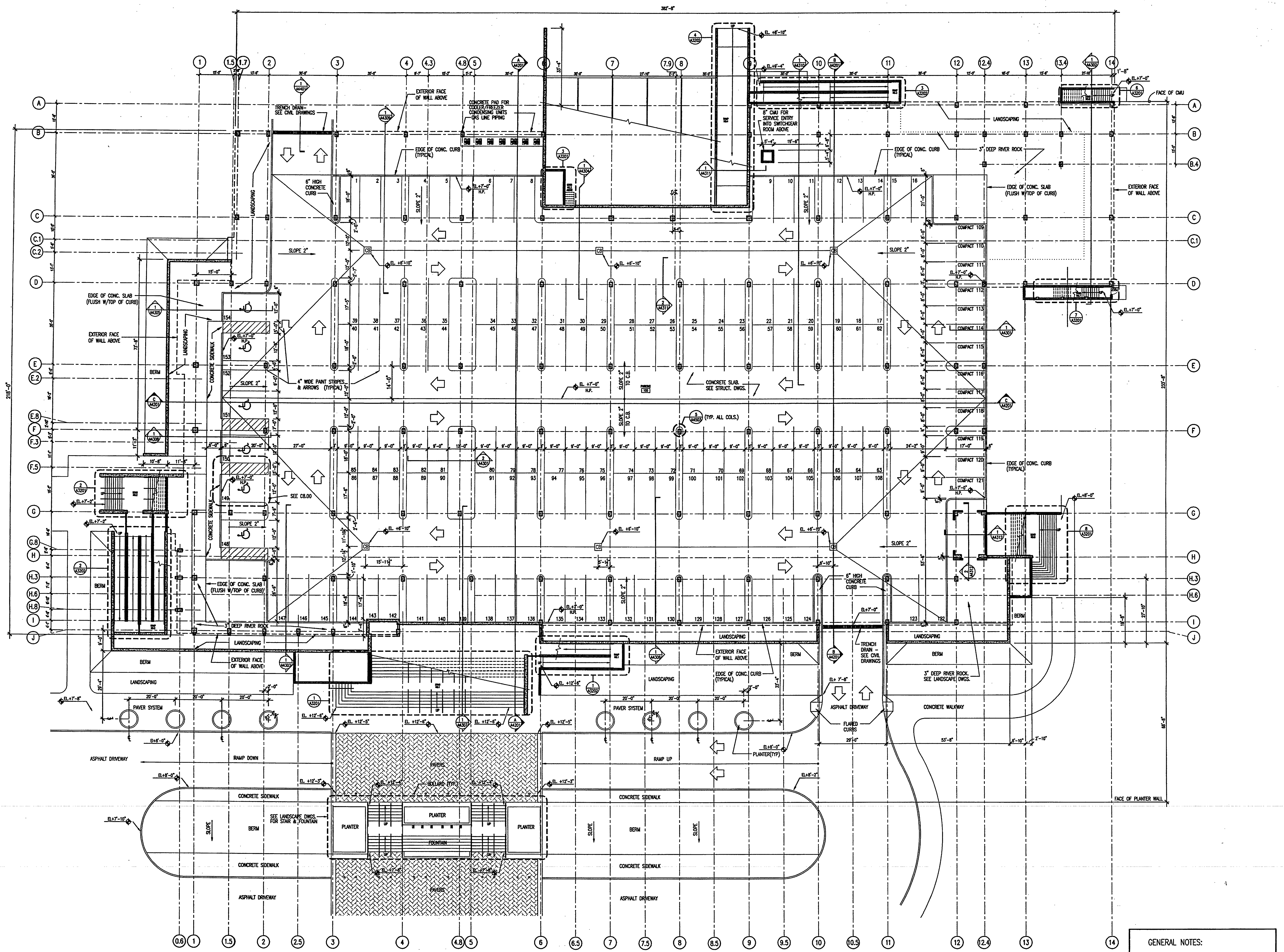

PARKING LEVEL PLAN
SCALE: 1/16" = 1'-0"

1

- GENERAL NOTES:**
- ALL ELEVATION REFERENCES ARE TO N.G.V.D. UNLESS OTHERWISE INDICATED.
 - ALL STUCCO FINISHED SURFACES ARE TO RECEIVE ELASTOMERIC COATING PER SPECIFICATION SECTION 07155.
 - PROVIDE R-6.3 RIGID INSULATION PER SPECIFICATION SECTION 07210 AT INSIDE FACE OF ALL EXTERIOR WALLS UNLESS OTHERWISE INDICATED.

AS-BUILT

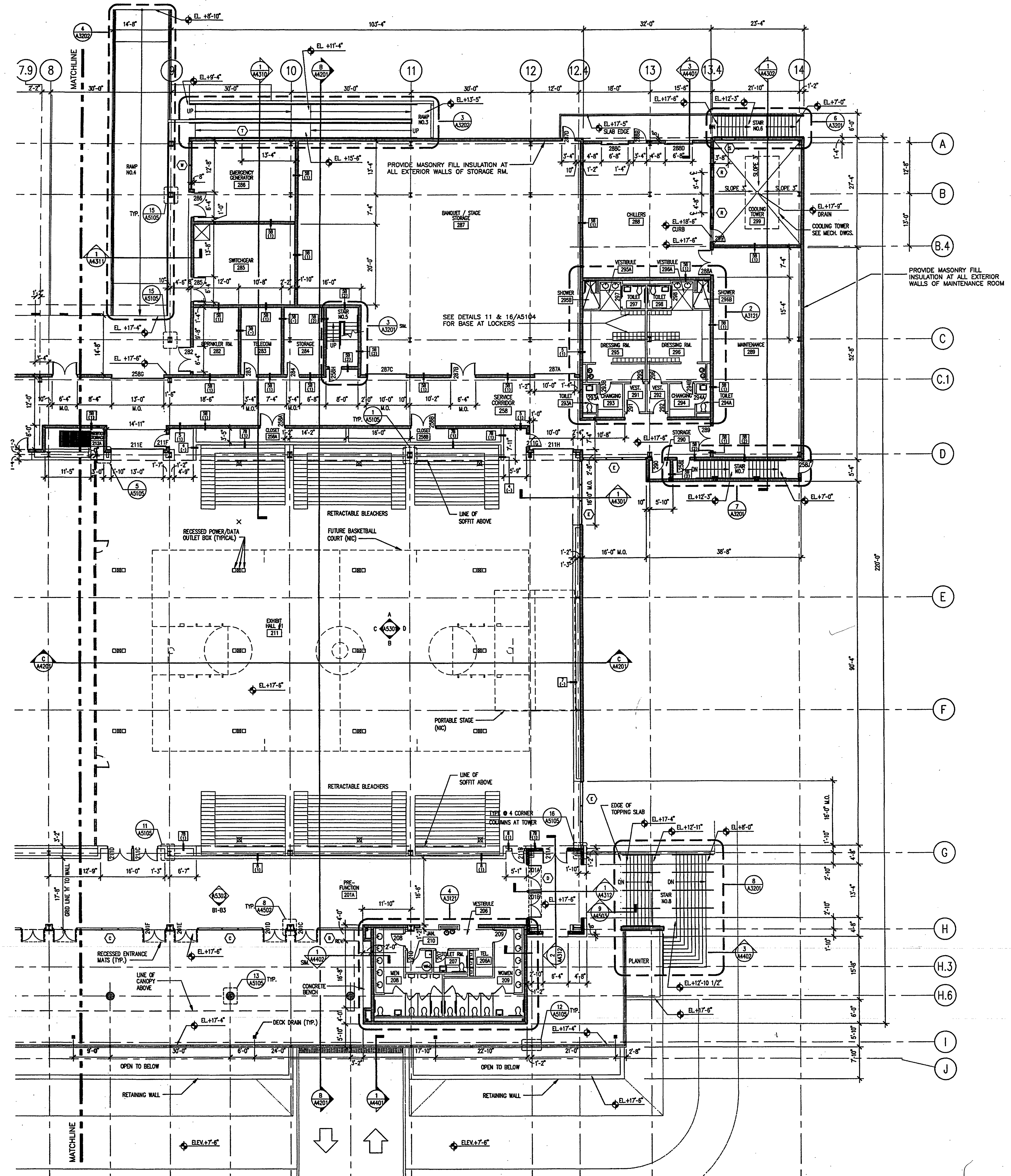

GENERAL NOTES:

1. ALL \blacklozenge ELEVATION REFERENCES ARE TO N.G.V.D. UNLESS OTHERWISE INDICATED.
2. ALL STUCCO FINISHED SURFACES ARE TO RECEIVE ELASTOMERIC COATING PER SPECIFICATION SECTION 07155.
3. PROVIDE R-6.3 RIGID INSULATION PER SPECIFICATION SECTION 07210 AT INSIDE FACE OF ALL EXTERIOR WALLS UNLESS OTHERWISE INDICATED.

EXHIBIT LEVEL PARTIAL PLAN
 SCALE: 3/32" = 1'-0"
 0 16' 32' 64'

Spillis Candela DMJM
 ARCHITECT OF RECORD
 1560 ORANGE AVE., STE. 100
 WINTER PARK, FL 32789
 Tel: (407) 844-3644 • Fax: (407) 844-6197
 Florida License AA0003298

Binn Van Mater, Architect
 ASSOCIATE ARCHITECT
 201 MIRACLE STRIP PARKWAY S.E. SUITE C
 FORT WALTON BEACH, FL 32548
 TEL: (850) 243-9244, FAX: (850) 243-9298

Spillis Candela DMJM
 STRUCTURAL, MECHANICAL, ELECTRICAL,
 PLUMBING, FIRE PROTECTION ENGINEERS,
 AND INTERIOR DESIGNERS
 800 DOUGLAS ENTRANCE SUITE 200
 CORAL GABLES, FLORIDA 33154 - 3119
 TEL: (305) 444-6691, FAX: (305) 447-3558

Choctaw Engineering, Inc.
 CIVIL ENGINEER
 112 TRUXTON AVENUE
 FORT WALTON BEACH, FL 32547
 TEL: (850) 862-6611, FAX: (850) 863-8059

William H. Smith and Associates, Inc.
 LANDSCAPE ARCHITECT
 3 HOLLY AVENUE
 SHALIMAR, FLORIDA 32579
 TEL: (850) 651-6058, FAX: (850) 651-3798

Cosentini Associates, Inc.
 TELECOMMUNICATIONS CONSULTANTS
 200 SOUTH ORANGE AVENUE
 ORLANDO, FL 32081
 TEL: (407) 999-8990, FAX: (407) 999-7817

General Hotel and Restaurant Supply Corporation
 KITCHEN + FOOD SERVICE CONSULTANTS
 7300 NW 77th STREET
 MIAMI, FL 33166-2289
 TEL: (305) 885-8651, FAX: (305) 883-4919

Francis Daniel Consulting Alliance, Inc.
 AUDIO VISUAL + ARCHITECTURAL CONSULTANTS
 400 NORTH FLAGLER DRIVE SUITE 1201
 WEST PALM BEACH, FLORIDA 33401-4315
 TEL: (561) 833-8632, FAX: (561) 835-8843

Rolf Jensen and Associates, Inc.
 LIFE SAFETY CODE CONSULTANTS
 3504 LAKE LYNDY DRIVE SUITE 110
 ORLANDO, FL 32817
 TEL: (407) 381-7771, FAX: (407) 381-5551

Construction Moisture Consulting, Inc.
 WATER PROOFING CONSULTANTS
 3814 HWY. 301 NORTH, STE. 200
 TAMPA, FL 33618-1253
 TEL: (813) 623-2323, FAX: (813) 626-2637

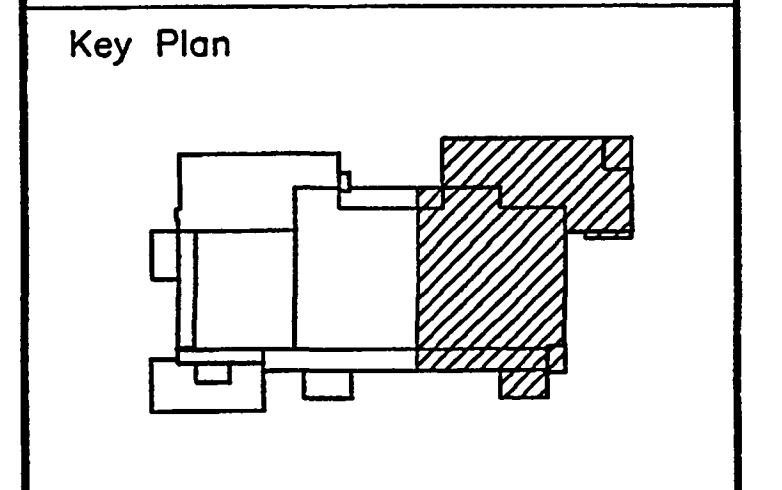

Sheet Title:
PARTIAL EXHIBIT LEVEL PLAN

Project No: 032112001
 ISSUE DATE
 Permit Set April 16, 2001
 For construction August 17, 2001

Drawing No:
A2.2.22

Professional of Record: Richard Foley
 Discipline: Architecture
 Registration No. AR0011679

Seal:

AS-BUILT



Okaloosa County
Conference / Civic Center
Okaloosa Island
Okaloosa County, Florida

Spillis Candela DMJM
ARCHITECT OF RECORD
1560 ORANGE AVE., STE. 100
WINTER PARK, FL 32789
Tel: (407) 644-3644 • Fax: (407) 644-6197
Florida License AA0003298

Blinn Van Mater, Architect
ASSOCIATE ARCHITECT
201 MIRACLE STRIP PARKWAY S.E. SUITE C
FORT WALTON BEACH, FL 32548
TEL: (850) 243-9244, FAX: (850) 243-9298

Spillis Candela DMJM
STRUCTURAL, MECHANICAL, ELECTRICAL,
PLUMBING, FIRE PROTECTION ENGINEERS,
AND INTERIOR DESIGNERS
800 DOUGLAS ENTRANCE SUITE 200
CORAL GABLES, FLORIDA 33134 - 3119
TEL: (305) 444-4691, FAX: (305) 447-3558

Choctaw Engineering, Inc.
CIVIL ENGINEER
112 TRUXTON AVENUE
FORT WALTON BEACH, FL 32547
TEL: (850) 862-6811, FAX: (850) 863-8059

**William H. Smith
and Associates, Inc.**
LANDSCAPE ARCHITECT
3 HOLLY AVENUE
SHALIMAR, FLORIDA 32579
TEL: (850) 651-6058, FAX: (850) 651-3798

Cosentini Associates, Inc.
TELECOMMUNICATIONS CONSULTANTS
200 SOUTH ORANGE AVENUE
ORLANDO, FL 32081
TEL: (407) 999-8990, FAX: (407) 999-7817

**General Hotel and Restaurant
Supply Corporation**
KITCHEN + FOOD SERVICE CONSULTANTS
7300 NW 77th STREET
MIAMI, FL 33166-2269
TEL: (305) 885-8651, FAX: (305) 883-4919

**Francis Daniel Consulting
Alliance, Inc.**
AUDIO VISUAL + ARCHITECTURAL CONSULTANTS
400 NORTH FLAGLER DRIVE, SUITE 1201
WEST PALM BEACH, FLORIDA 33401-4315
TEL: (561) 833-8632, FAX: (561) 833-8843

Rolf Jensen and Associates, Inc.
LIFE SAFETY CODE CONSULTANTS
3504 LAKE LYNDIA DRIVE, SUITE 110
ORLANDO, FL 32817
TEL: (407) 381-7771, FAX: (407) 381-5551

**Construction Moisture
Consulting, Inc.**
WATER PROOFING CONSULTANTS
3914 HWY. 301 NORTH, STE. 200
TAMPA, FL 33618-1293
TEL: (813) 623-2323, FAX: (813) 626-2637

Key Plan

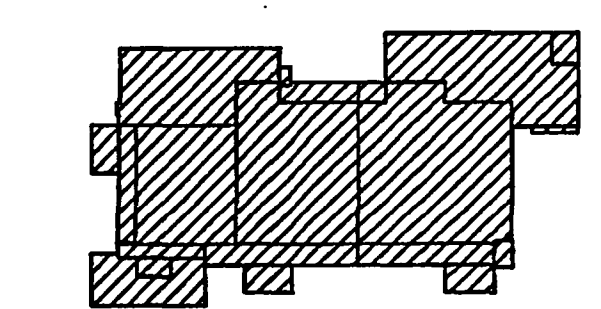

Sheet Title:

MECHANICAL LEVEL PLAN

Project No: 032112001

ISSUE	DATE
Permit Set	April 16, 2001
For construction	August 17, 2001

Drawing No.:

A2.2.30

Professional of Record: Richard Foley
Discipline: Architecture
Registration No. AR0011679

Seal:

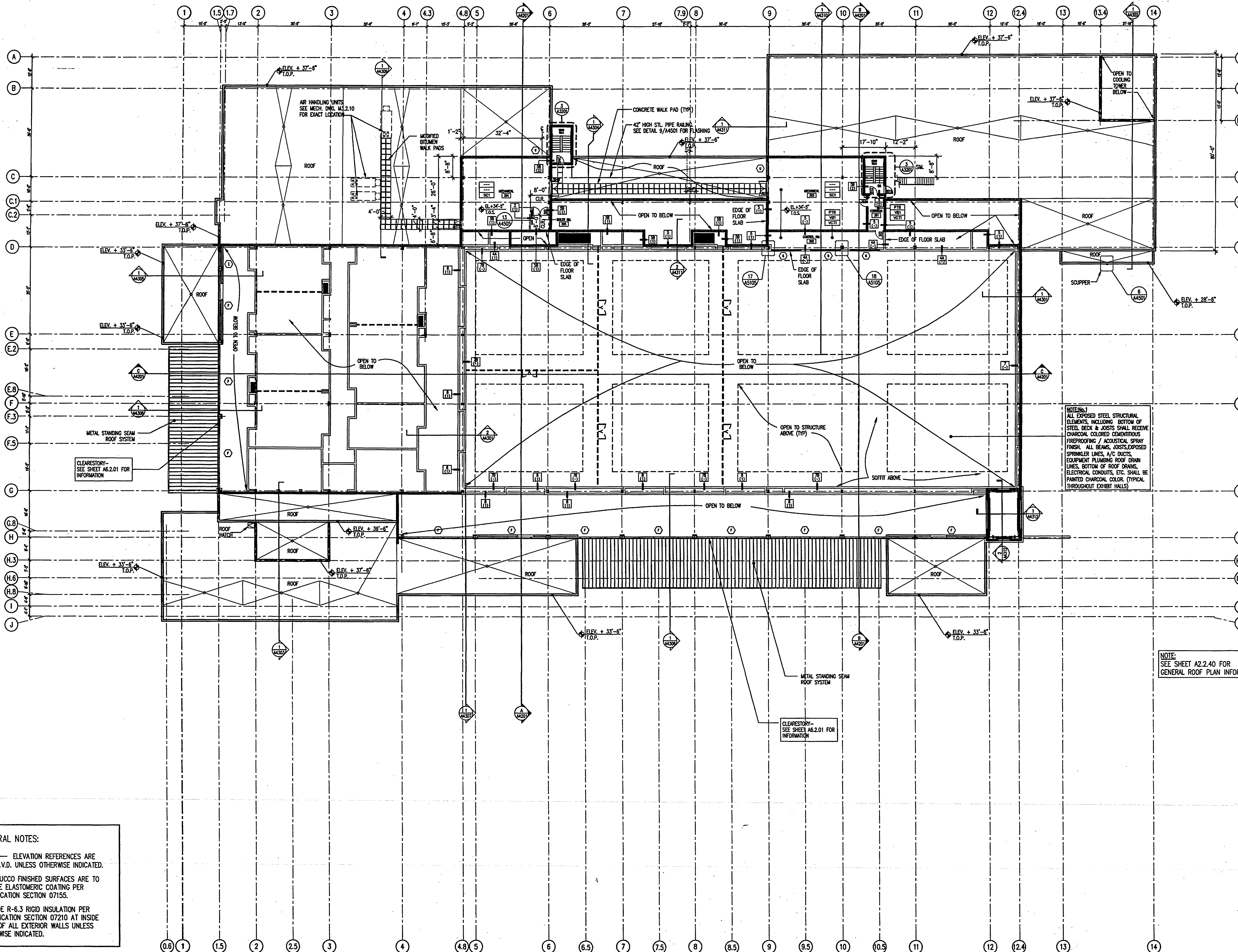

NOTE: ALL EXPOSED STEEL STRUCTURAL ELEMENTS, INCLUDING BOTTOM OF STEEL DECK & JOISTS SHALL RECEIVE CHARCOAL COLORED CEMENTITIOUS PREPREGGING / ACOUSTICAL SPRAY FINISH. ALL BEAMS, JOISTS, EXPOSED SPRINKLER LINES, A/C DUCTS, EQUIPMENT PLUMBING ROOF DRAIN LINES, BOTTOM OF ROOF DRAINS, ELECTRICAL CONDUITS, ETC. SHALL BE PAINTED CHARCOAL COLOR, TYPICAL THROUGHOUT EXHIBIT HALLS.

NOTE: SEE SHEET A2.2.40 FOR GENERAL ROOF PLAN INFORMATION

GENERAL NOTES:

1. ALL ELEVATION REFERENCES ARE TO N.G.V.D. UNLESS OTHERWISE INDICATED.
2. ALL STUCCO FINISHED SURFACES ARE TO RECEIVE ELASTOMERIC COATING PER SPECIFICATION SECTION 07155.
3. PROVIDE R-6.3 RIGID INSULATION PER SPECIFICATION SECTION 07210 AT INSIDE FACE OF ALL EXTERIOR WALLS UNLESS OTHERWISE INDICATED.

MECHANICAL LEVEL PLAN
SCALE: 1/16" = 1'-0"

AS-BUILT

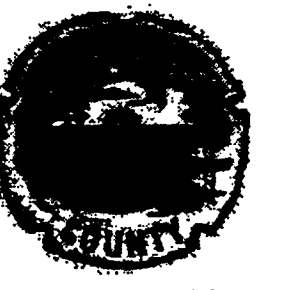

Spillis Candela DMJM
ARCHITECT OF RECORD
1560 ORANGE AVE., STE. 100
WINTER PARK, FL 32789
Tel: (407) 644-3644 • Fax: (407) 644-6197
Florida License AA0003298

Blinn Van Mater, Architect
ASSOCIATE ARCHITECT
201 MIRACLE STRIP PARKWAY S.E. SUITE C
FORT WALTON BEACH, FL 32436
TEL: (850) 243-9244 • FAX: (850) 243-9298

Spillis Candela DMJM
STRUCTURAL MECHANICAL ELECTRICAL,
PLUMBING, FIRE PROTECTION ENGINEERING,
AND INTERIOR DESIGNERS
800 DOUGLAS ENTRANCE SUITE 200
CORAL GABLES, FLORIDA 33134 - 3119
TEL: (305) 444-4691 • FAX: (305) 447-3558

Choctaw Engineering, Inc.
CIVIL ENGINEER
112 TRUXTON AVENUE
FORT WALTON BEACH, FL 32547
TEL: (850) 862-6611 • FAX: (850) 863-8059

William H. Smith and Associates, Inc.
LANDSCAPE ARCHITECT
3 HOLLY AVENUE
SHALIMAR, FLORIDA 32579
TEL: (850) 651-6058 • FAX: (850) 651-3788

Cosentini Associates, Inc.
TELECOMMUNICATIONS CONSULTANTS
200 SOUTH ORANGE AVENUE
ORLANDO, FL 32081
TEL: (407) 999-8990 • FAX: (407) 999-7817

General Hotel and Restaurant Supply Corporation
KITCHEN + FOOD SERVICE CONSULTANTS
1300 NW 77th STREET
MIAMI, FL 33166-2289
TEL: (305) 885-8651 • FAX: (305) 883-4919

Francis Daniel Consulting Alliance, Inc.
AUDIO VISUAL + ACoustICAL CONSULTANTS
400 NORTH FLAGLER DRIVE SUITE 1201
WEST PALM BEACH, FLORIDA 33401-4315
TEL: (561) 833-8632 • FAX: (561) 835-8843

Rolf Jensen and Associates, Inc.
LIFE SAFETY CODE CONSULTANTS
3504 LAKE LYNDY DRIVE SUITE 110
ORLANDO, FL 32817
TEL: (407) 381-7771 • FAX: (407) 381-5551

Construction Moisture Consulting, Inc.
WATER PROOFING CONSULTANTS
3914 HWY. 301 NORTH, STE. 200
TAMPA, FL 33619-1293
TEL: (813) 623-2323 • FAX: (813) 626-2637

Key Plan

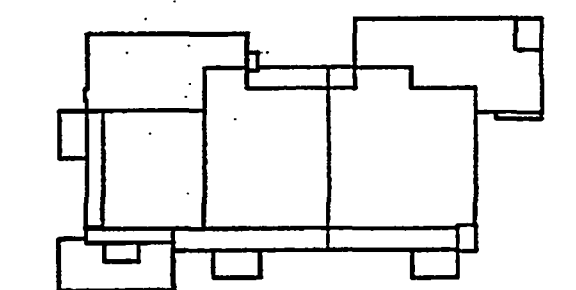

Sheet Title:

ROOF LEVEL PLAN

Project No: 032112001

ISSUE	DATE
Permit Set	April 16, 2001
For construction	August 17, 2001

Drawing No:
A2.2.40

Professional of Record: Richard Foley
Discipline: Architecture
Registration No. AR0011679

Sed:

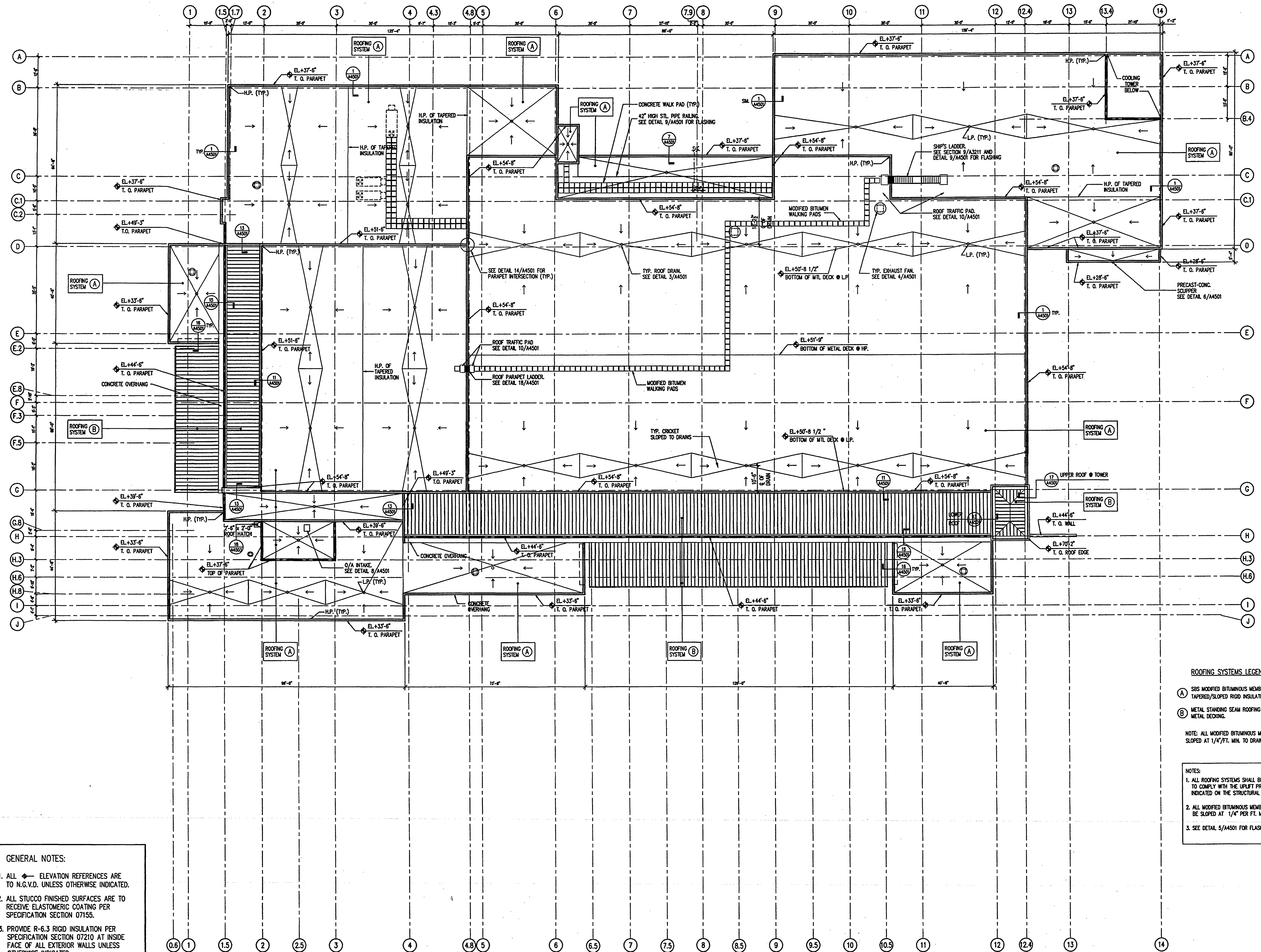

ROOFING SYSTEMS LEGEND

- (A) SBS MODIFIED BITUMINOUS MEMBRANE ROOFING SYSTEM ON TAPERED/SLOPED RIGID INSULATION ON METAL DECKING.
- (B) METAL STANDING SEAM ROOFING SYSTEM ON RIGID INSULATION ON METAL DECKING.

NOTE: ALL MODIFIED BITUMINOUS MEMBRANE ROOFING SHALL BE SLOPED AT 1/4" PER FT. MIN. TO DRAINS.

NOTES:

1. ALL ROOFING SYSTEMS SHALL BE DESIGNED AND INSTALLED TO COMPLY WITH THE UPLIFT PRESSURE REQUIREMENTS AS INDICATED ON THE STRUCTURAL ENGINEERING DOCUMENTS.
2. ALL MODIFIED BITUMINOUS MEMBRANE ROOFING SHALL BE SLOPED AT 1/4" PER FT. MIN. TO DRAINS.
3. SEE DETAIL 5/A4501 FOR FLASHING AT ALL PLUMB. VENTS.

GENERAL NOTES:

1. ALL ELEVATION REFERENCES ARE TO N.G.V.D. UNLESS OTHERWISE INDICATED.
2. ALL STUCCO FINISHED SURFACES ARE TO RECEIVE ELASTOMERIC COATING PER SPECIFICATION SECTION 07155.
3. PROVIDE R-6.3 RIGID INSULATION PER SPECIFICATION SECTION 07210 AT INSIDE FACE OF ALL EXTERIOR WALLS UNLESS OTHERWISE INDICATED.



ROOF LEVEL PLAN

AS-BUILT

Spillis Candela DMJM
ARCHITECT OF RECORD
1560 ORANGE AVE., STE. 100
WINTER PARK, FL 32789
TEL: (407) 644-3644 • FAX: (407) 644-6197
Florida License AA0003298

Blinn Van Meter, Architect
ASSOCIATE ARCHITECT
201 MIRACLE STRIP PARKWAY S.E. SUITE C
FORT WALTON BEACH, FL 32548
TEL: (850) 243-9244 • FAX: (850) 243-9298

Spillis Candela DMJM
STRUCTURAL, MECHANICAL, ELECTRICAL,
PLUMBING, FIRE PROTECTION ENGINEERS,
AND INTERIOR DESIGNERS
800 DOUGLAS ENTRANCE SUITE 200
CORAL GABLES, FLORIDA 33134 • 3119
TEL: (305) 444-4691 • FAX: (305) 447-3558

Choctaw Engineering, Inc.
CIVIL ENGINEER
112 TRUXTON AVENUE
FORT WALTON BEACH, FL 32547
TEL: (850) 862-6611 • FAX: (850) 863-8059

**William H. Smith
and Associates, Inc.**
LANDSCAPE ARCHITECT
3 HOLLY AVENUE
SHALIMAR, FLORIDA 32579
TEL: (850) 651-6058 • FAX: (850) 651-3798

Cosentini Associates, Inc.
TELECOMMUNICATIONS CONSULTANTS
200 SOUTH ORANGE AVENUE
ORLANDO, FL 32801
TEL: (407) 999-8900 • FAX: (407) 999-7817

**General Hotel and Restaurant
Supply Corporation**
KITCHEN + FOOD SERVICE CONSULTANTS
7300 NW 77th STREET
MIAMI, FL 33166-2289
TEL: (305) 885-8651 • FAX: (305) 883-4919

**Francis Daniel Consulting
Alliance, Inc.**
AUDIO VISUAL + ACOUSTICAL CONSULTANTS
400 NORTH FLAGLER DRIVE SUITE 1201
WEST PALM BEACH, FLORIDA 33401-4316
TEL: (561) 833-8632 • FAX: (561) 835-8843

Rolf Jensen and Associates, Inc.
LIFE SAFETY CODE CONSULTANTS
3504 LAKE LYNDY DRIVE SUITE 110
ORLANDO, FL 32817
TEL: (407) 381-7771 • FAX: (407) 381-5551

**Construction Moisture
Consulting, Inc.**
WATER PROOFING CONSULTANTS
3914 HWY. 301 NORTH, STE. 200
TAMPA, FL 33618-1293
TEL: (813) 623-2323 • FAX: (813) 626-2637

Key Plan

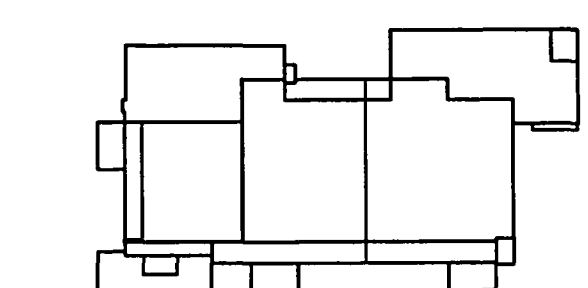

Sheet Title:
**EXHIBIT LEVEL
PARTIAL FINISH PLAN
PRE-FUNCTION TERRAZZO
and EXTERIOR CONCRETE**

Project No: 032112001
ISSUE DATE
Permit Set April 16, 2001
For construction August 17, 2001

Drawing No.:
A2.3.211

Professional of Record: Richard Foley
Discipline: Architecture
Registration No. AR001679

Seal:

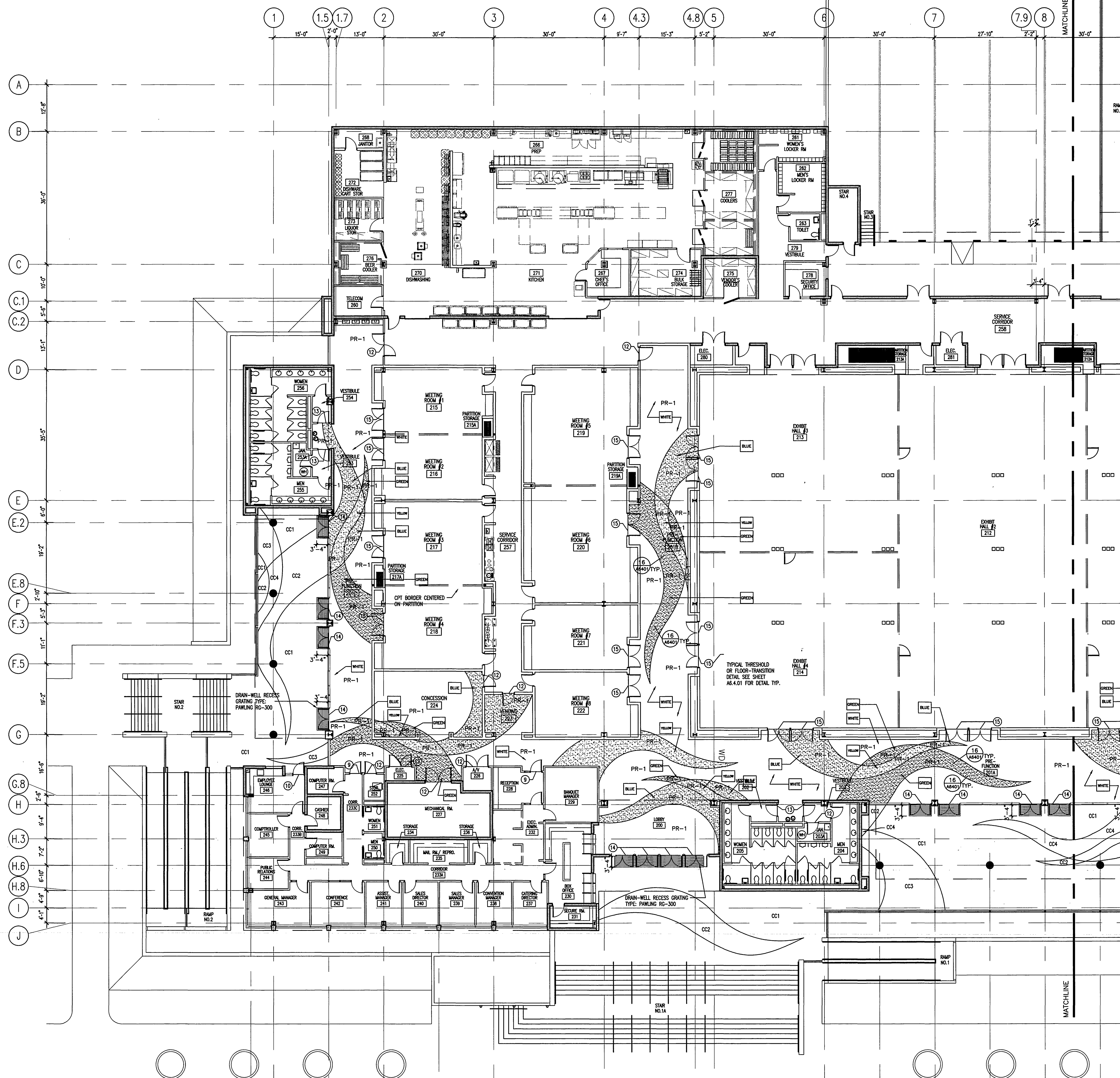

**PREFUNCTION EPOXY
COLOR LEGEND**

- WHITE CUSTOM STONEBLEND GSI XIV-GW-32M
- YELLOW CUSTOM STONEBLEND HDI XIV-GW-32G
- GREEN CUSTOM STONEBLEND HDI XIV-GW-32B
- BLUE CUSTOM STONEBLEND HDI XIV-GW-32J

EXHIBIT LEVEL PARTIAL FINISH PLAN
SCALE: 3/32" = 1'-0"

NOTE: THIS PLAN FOR PRE-FUNCTION TERRAZZO/EXTERIOR CONCRETE
SEE FINISH SCHEDULE - DRAWING SHEET A6.4.01

AS-BUILT



Okaloosa County
Conference / Civic Center
Okaloosa Island
Okaloosa County, Florida

Spillis Candela DMJM
ARCHITECT OF RECORD
1560 ORANGE AVE., STE. 100
WINTER PARK, FL 32789
Tel: (407) 644-3644 • Fax: (407) 644-6197
Florida License AM0003298

Blinn Van Mater, Architect
ASSOCIATE ARCHITECT
201 MIRACLE STRIP PARKWAY S.E. SUITE C
FORT WALTON BEACH, FL 32548
TEL: (850) 243-9244, FAX: (850) 243-9298

Spillis Candela DMJM
STRUCTURAL, MECHANICAL, ELECTRICAL,
PLUMBING, FIRE PROTECTION ENGINEERS,
AND INTERIOR DESIGNERS
800 DOUGLAS ENTRANCE SUITE 200
CORAL GABLES, FLORIDA 33134 - 3119
TEL: (305) 444-6691, FAX: (305) 447-3558

Choctaw Engineering, Inc.
CIVIL ENGINEER
112 TRUXTON AVENUE
FORT WALTON BEACH, FL 32547
TEL: (850) 862-6611, FAX: (850) 863-8059

**William H. Smith
and Associates, Inc.**
LANDSCAPE ARCHITECT
3 HOLLY AVENUE
SHALIMAR, FLORIDA 32579
TEL: (850) 651-6058, FAX: (850) 651-3798

Cosentini Associates, Inc.
TELECOMMUNICATIONS CONSULTANTS
200 SOUTH ORANGE AVENUE
ORLANDO, FL 32801
TEL: (407) 999-8990, FAX: (407) 999-7817

**General Hotel and Restaurant
Supply Corporation**
KITCHEN + FOOD SERVICE CONSULTANTS
7300 NW 77th STREET
MIAMI, FL 33166-2289
TEL: (305) 885-8651, FAX: (305) 883-4919

**Francis Daniel Consulting
Alliance, Inc.**
AUDIO VISUAL + ACoustical CONSULTANTS
400 NORTH FLAGLER DRIVE SUITE 1201
WEST PALM BEACH, FLORIDA 33401-4315
TEL: (561) 833-8632, FAX: (561) 835-8843

Rolf Jensen and Associates, Inc.
LIFE SAFETY CODE CONSULTANTS
3504 LAKE LYNDY DRIVE SUITE 110
ORLANDO, FL 32817
TEL: (407) 381-7771, FAX: (407) 381-5551

**Construction Moisture
Consulting, Inc.**
WATER PROOFING CONSULTANTS
3914 HWY. 301 NORTH, STE. 200
TAMPA, FL 33618-1293
TEL: (813) 623-2323, FAX: (813) 626-2637

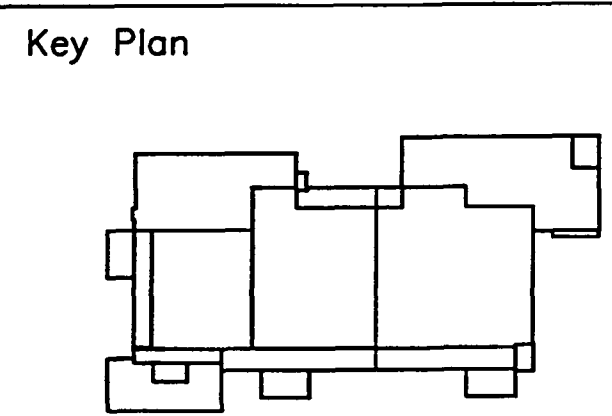

Sheet Title:
**EXHIBIT LEVEL
PARTIAL FINISH PLAN**

Project No: 03212001
ISSUE DATE
Permit Set April 16, 2001
For construction August 17, 2001
Bulletin No. 5 Feb. 20, 2002

Drawing No:
A2.3.21

Professional of Record: Richard Foley
Discipline: Architecture
Registration No. AR0011679

Seal:

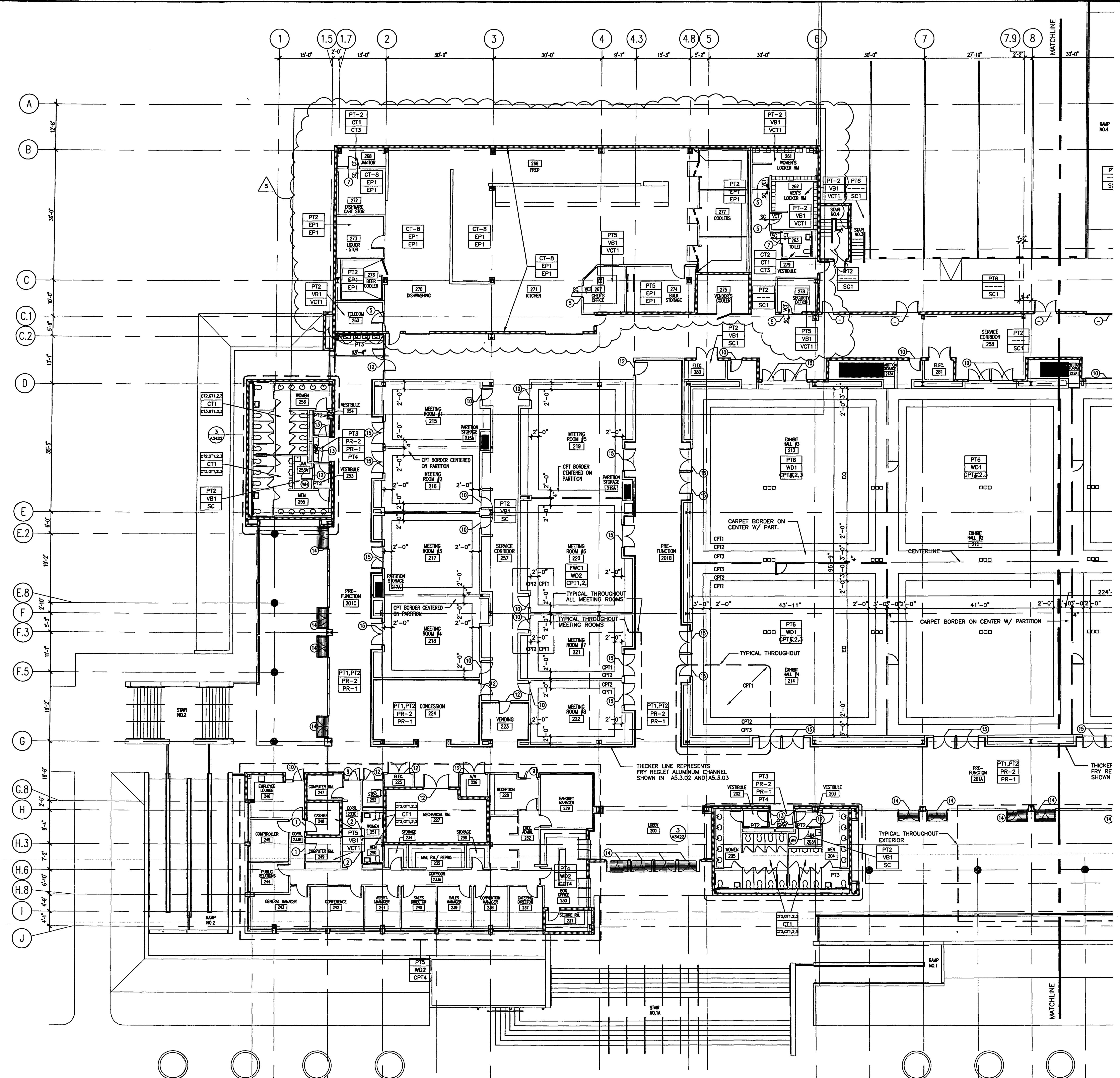
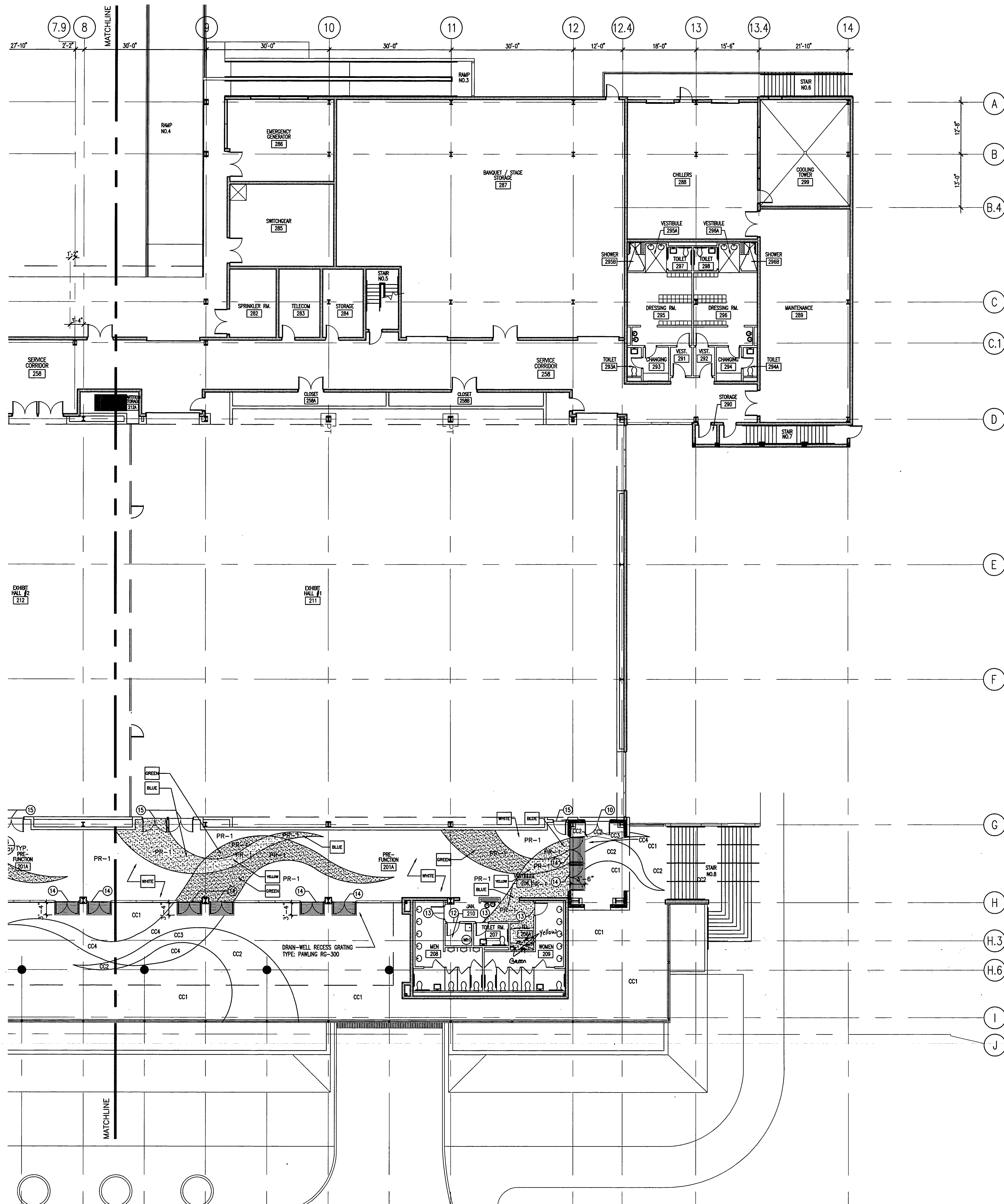

EXHIBIT LEVEL PARTIAL FINISH PLAN

NOTE: SEE SHEET A2.3.21.1 FOR PRE-FUNCTION TERRAZZO/EXTERIOR CONCRETE
SEE FINISH SCHEDULE - DRAWING SHEET A6.4.01

AS-BUILT



**PREFUNCTION EPOXY
COLOR LEGEND**

- WHITE CUSTOM STONEBLEND GSI XIV-GW-32M
- YELLOW CUSTOM STONEBLEND HDI XIV-GW-32G
- GREEN CUSTOM STONEBLEND HDI XIV-GW-32B
- BLUE CUSTOM STONEBLEND HDI XIV-GW-32J

**Okaloosa County
Conference / Civic Center**
Okaloosa Island
Okaloosa County, Florida

Spillie Candela DMJM
ARCHITECT OF RECORD
1560 ORANGE AVE., STE. 100
WINTER PARK, FL 32789
Tel: (407) 644-3644 • Fax: (407) 644-6197
Florida License AA0003298

Binn Van Mater, Architect
ASSOCIATE ARCHITECT
201 MIRACLE STRIP PARKWAY S.E. SUITE C
FORT WALTON BEACH, FL 32548
TEL: (850) 243-9244, FAX: (850) 243-9298

Spillie Candela DMJM
STRUCTURAL, MECHANICAL, ELECTRICAL,
PLUMBING, FIRE PROTECTION ENGINEERS,
AND INTERIOR DESIGNERS
800 DOUGLAS ENTRANCE SUITE 200
CORAL GABLES, FLORIDA 33134 - 3119
TEL: (305) 444-4691, FAX: (305) 447-3558

Choctaw Engineering, Inc
CIVIL ENGINEER
112 TRUXTON AVENUE
FORT WALTON BEACH, FL 32547
TEL: (850) 862-6611, FAX: (850) 863-8059

**William H. Smith
and Associates, Inc.**
LANDSCAPE ARCHITECT
3 HOLLY AVENUE
SHALIMAR, FLORIDA 32579
TEL: (850) 651-6058, FAX: (850) 651-3798

Cosentini Associates, Inc.
TELECOMMUNICATIONS CONSULTANTS
200 SOUTH ORANGE AVENUE
ORLANDO, FL 32081
TEL: (407) 999-8990, FAX: (407) 999-7817

**General Hotel and Restaurant
Supply Corporation**
KITCHEN + FOOD SERVICE CONSULTANTS
7300 NW 77th STREET
MIAMI, FL 33166-2289
TEL: (305) 885-8651, FAX: (305) 883-4919

**Francis Daniel Consulting
Alliance, Inc.**
AUDIO VISUAL + ACOUSTICAL CONSULTANTS
400 NORTH FLAGLER DRIVE SUITE 1201
WEST PALM BEACH, FLORIDA 33401-4315
TEL: (561) 833-8632, FAX: (561) 835-8843

Rolf Jensen and Associates, Inc.
LIFE SAFETY CODE CONSULTANTS
3504 LAKE LYNDIA DRIVE SUITE 110
ORLANDO, FL 32817
TEL: (407) 381-7771, FAX: (407) 381-5551

**Construction Moisture
Consulting, Inc.**
WATER PROOFING CONSULTANTS
3914 HWY. 301 NORTH, STE. 200
TAMPA, FL 33619-1293
TEL: (813) 623-2323, FAX: (813) 626-2637

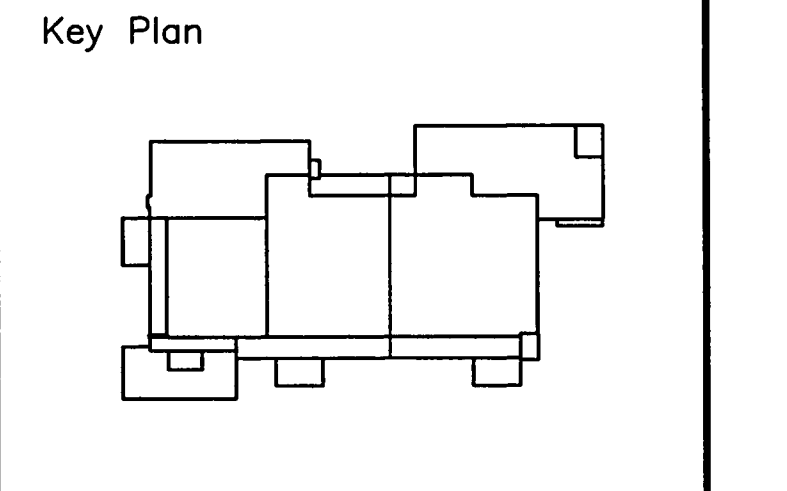

Sheet Title:
**EXHIBIT LEVEL
PARTIAL FINISH PLAN
PRE-FUNCTION TERRAZZO
and EXTERIOR CONCRETE**

Project No:	032112001
ISSUE	DATE
Permit Set	April 16, 2001
For construction	August 17, 2001

Drawing No.:
A2.3.22.1

Professional of Record: Richard Foley
Discipline: Architecture
Registration No. AR0011679

Seal:

EXHIBIT LEVEL PARTIAL FINISH PLAN
SCALE: 3/32" = 1'-0"

NOTE: THIS PLAN FOR PRE-FUNCTION TERRAZZO/EXTERIOR CONCRETE
SEE FINISH SCHEDULE - DRAWING SHEET A6.4.01

AS-BUILT

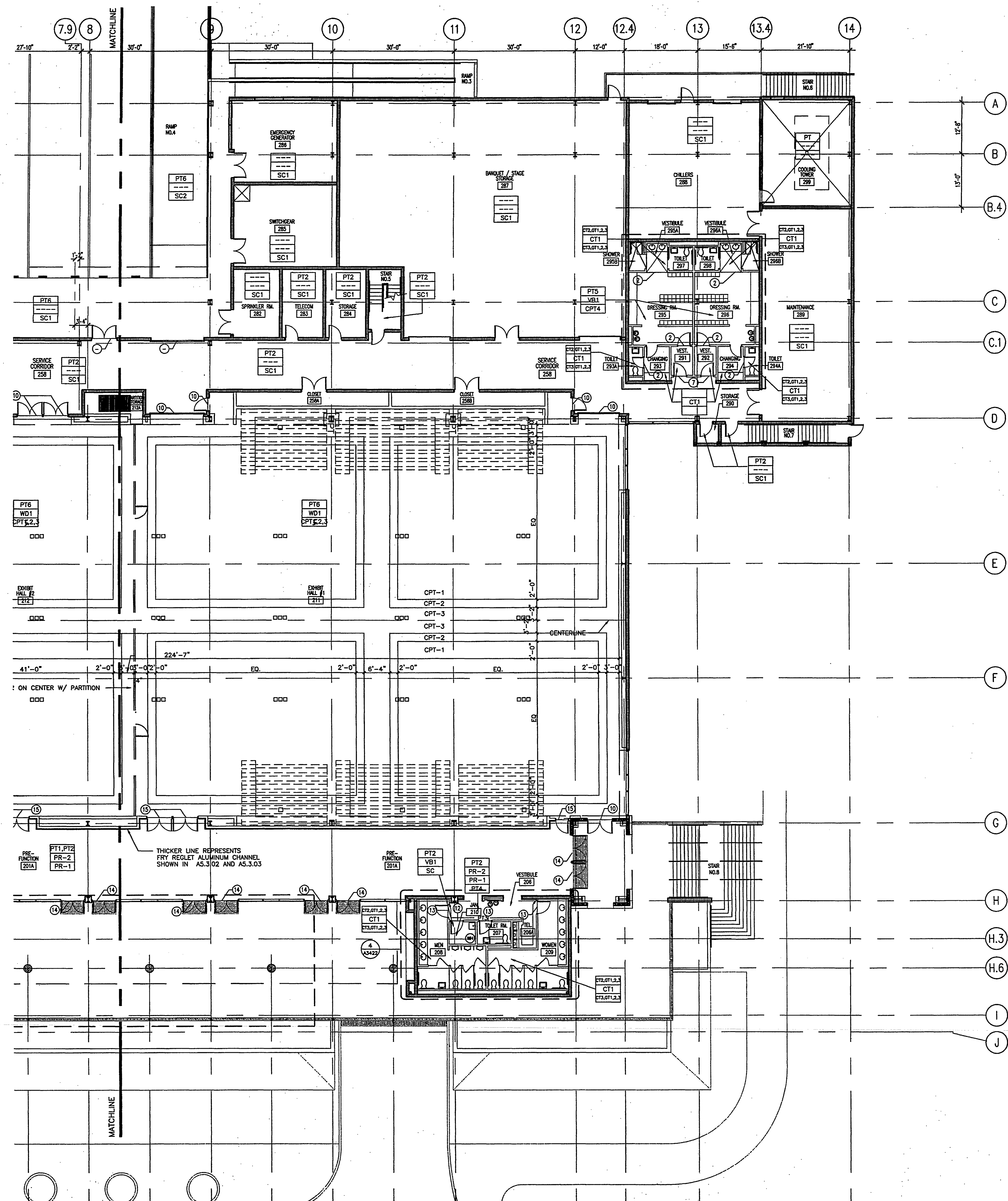

EXHIBIT LEVEL PARTIAL FINISH PLAN
 SCALE: 3/32" = 1'-0"
 1

NOTE: SEE SHEET A2.3.22.1 FOR PRE-FUNCTION TERRAZZO/EXTERIOR CONCRETE
 SEE FINISH SCHEDULE - DRAWING SHEET A6.4.01

AS-BUILT



Okaloosa County
 Conference / Civic Center
 Okaloosa Island
 Okaloosa County, Florida

Spillis Candela DMJM
 ARCHITECT OF RECORD
 1560 ORANGE AVE., STE. 100
 WINTER PARK, FL 32789
 Tel: (407) 644-3644 • Fax: (407) 644-6197
 Florida License A0003298

Blinn Van Mater, Architect
 ASSOCIATE ARCHITECT
 201 MIRACLE STRIP PARKWAY S.E. SUITE C
 FORT WALTON BEACH, FL 32548
 TEL: (850) 243-9244 • FAX: (850) 243-9298

Spillis Candela DMJM
 STRUCTURAL, MECHANICAL, ELECTRICAL,
 PLUMBING, FIRE PROTECTION ENGINEERS,
 AND INTERIOR DESIGNERS
 800 DOUGLAS ENTRANCE SUITE 200
 CORAL GABLES, FLORIDA 33134 - 3119
 TEL: (305) 444-6691 • FAX: (305) 447-3558

Choctaw Engineering, Inc.
 CIVIL ENGINEER
 112 TRUXTON AVENUE
 FORT WALTON BEACH, FL 32547
 TEL: (850) 862-6611 • FAX: (850) 863-8059

William H. Smith and Associates, Inc.
 LANDSCAPE ARCHITECT
 3 HOLLY AVENUE
 SHALIMAR, FLORIDA 32579
 TEL: (850) 651-6058 • FAX: (850) 651-3798

Cosentini Associates, Inc.
 TELECOMMUNICATIONS CONSULTANTS
 200 SOUTH ORANGE AVENUE
 ORLANDO, FL 32081
 TEL: (407) 999-8990 • FAX: (407) 999-7817

General Hotel and Restaurant Supply Corporation
 KITCHEN + FOOD SERVICE CONSULTANTS
 7500 NW 77th STREET
 MIAMI, FL 33165-2289
 TEL: (305) 885-8651 • FAX: (305) 883-4919

Francis Daniel Consulting Alliance, Inc.
 AUDIO VISUAL + ACoustical CONSULTANTS
 400 NORTH FLAGLER DRIVE SUITE 1201
 WEST PALM BEACH, FLORIDA 33401-4316
 TEL: (561) 833-8632 • FAX: (561) 835-8843

Rolf Jensen and Associates, Inc.
 LIFE SAFETY CODE CONSULTANTS
 3504 LAKE LYNDIA DRIVE SUITE 110
 ORLANDO, FL 32817
 TEL: (407) 381-7771 • FAX: (407) 381-5551

Construction Moisture Consulting, Inc.
 WATER PROOFING CONSULTANTS
 3914 HWY. 301 NORTH, STE. 200
 TAMPA, FL 33619-1293
 TEL: (813) 623-2323 • FAX: (813) 626-2637

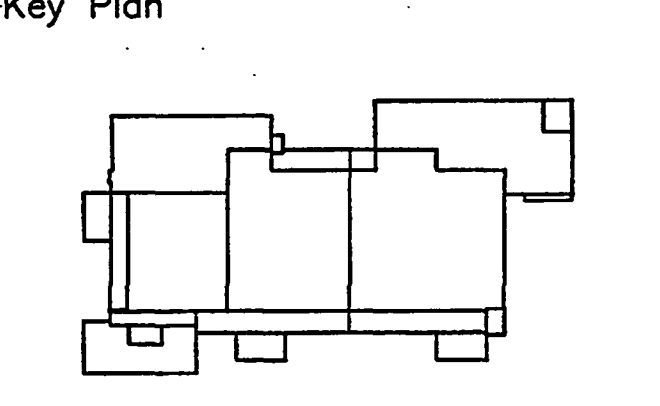

Sheet Title:
EXHIBIT LEVEL PARTIAL FINISH PLAN

Project No: 032112001	DATE
ISSUE	April 16, 2001
Permit Set	August 17, 2001
For construction	

Drawing No:
A2.3.22

Professional of Record: Richard Foley
 Discipline: Architecture
 Registration No. AR0011679

Seal

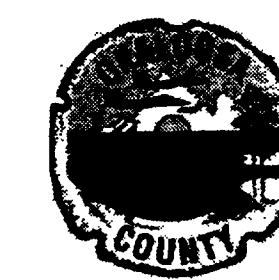

Okaloosa County
Conference / Civic Center
Okaloosa Island
Okaloosa County, Florida

Spillis Candela DMJM
ARCHITECT OF RECORD
1560 ORANGE AVE., STE. 100
WINTER PARK, FL 32789
Tel: (407) 644-3644, Fax: (407) 644-6197
Florida License AA0003298

Blinn Van Mater, Architect
ASSOCIATE ARCHITECT
201 MIRACLE STRIP PARKWAY S.E. SUITE C
FORT WALTON BEACH, FL 32548
TEL: (850) 243-9244, FAX: (850) 243-9298

Spillis Candela DMJM
STRUCTURAL, MECHANICAL, ELECTRICAL,
PLUMBING, FIRE PROTECTION ENGINEERS,
AND INTERIOR DESIGNERS
800 DOUGLAS ENTRANCE SUITE 200
CORAL GABLES, FLORIDA 33134 - 3119
TEL: (305) 444-6891, FAX: (305) 447-3558

Choctaw Engineering, Inc.
CIVIL ENGINEER
112 TRUXTON AVENUE
FORT WALTON BEACH, FL 32547
TEL: (850) 862-6611, FAX: (850) 863-8059

William H. Smith
and Associates, Inc.
LANDSCAPE ARCHITECT
3 HOLLY AVENUE
SHALIMAR, FLORIDA 32579
TEL: (850) 651-6058, FAX: (850) 651-3798

Cosentini Associates, Inc.
TELECOMMUNICATIONS CONSULTANTS
200 SOUTH ORANGE AVENUE
ORLANDO, FL 32801
TEL: (407) 999-8990, FAX: (407) 999-7817

General Hotel and Restaurant
Supply Corporation
KITCHEN + FOOD SERVICE CONSULTANTS
7300 NW 77th STREET
MIAMI, FL 33166-2289
TEL: (305) 885-8651, FAX: (305) 883-4919

Francis Daniel Consulting
Alliance, Inc.
AUDIO VISUAL + ACoustical CONSULTANTS
400 NORTH FLAGLER DRIVE SUITE 1201
WEST PALM BEACH, FLORIDA 33401-4315
TEL: (561) 833-8632, FAX: (561) 835-8843

Rolf Jensen and Associates, Inc.
LIFE SAFETY CODE CONSULTANTS
3504 LAKE LYNDY DRIVE, SUITE 110
ORLANDO, FL 32811
TEL: (407) 381-7771, FAX: (407) 381-5551

Construction Moisture
Consulting, Inc.
WATER PROOFING CONSULTANTS
3914 HWY. 301 NORTH, STE. 200
TAMPA, FL 33619-1223
TEL: (813) 623-2323, FAX: (813) 626-2637

Key Plan

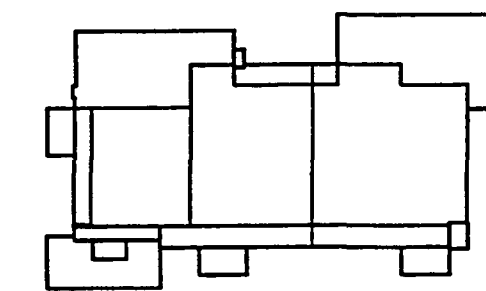

Sheet Title:

**EXHIBIT LEVEL PARTIAL
REFLECTED CEILING PLAN**

Project No: 032112001

ISSUE	DATE
Permit Set	April 16, 2001
For construction	August 17, 2001
Bulletin No. 5	Feb. 20, 2002

Drawing No:

A2.4.21

Professional of Record: Richard Foley
Discipline: Architecture
Registration No. AR0011679

Seal:

LEGEND

- SUSPENDED 2'-0" x 2'-0" ACoustical CEILING PANELS
- ACP-1 = 2'-0" x 2'-0" FINE-FISSURED HUNGWARD PLUS
- ACP-2A = 2'-0" x 2'-0" FISSURED No.755 FROM ARMSTRONG OR SPEC APPROVED EQUIV.
- ACP-3 = 2'-0" x 2'-0", 1/2" VINYL COVERED GYP. BOARD BY USG.
- SUSPENDED 2'-0" x 4'-0" ACoustical CEILING PANELS
- ACP-2 = 2'-0" x 4'-0", FISSURED No.755 FROM ARMSTRONG OR SPEC APPROVED EQUIV.
- SUSPENDED DIRECT TO SUSPENDED FRAME/ GRID CEILING SYSTEM
- AC-1 = ONDE SHAPE ACoustical ABSORPTIVE CEILING SYSTEM. SEE SPECS DIV.9 - 09511
- AC-2 = FLAT SURFACE ACoustical ABSORPTIVE CEILING SYSTEM. SEE SPECS DIV.9 - 09511
- SUSPENDED GYPSUM BOARD CEILING
- EXPOSED UNDERSIDE OF FLOOR OR ROOF STRUCTURE
- ROOF OR CEILING ACCESS PANEL
- RECESSED MOUNTED FLUORESCENT LIGHT FIXTURE. SEE ELECTRICAL DRAWINGS FOR TYPE.
- SURFACE MOUNTED FLUORESCENT LIGHT FIXTURE. SEE ELECTRICAL DRAWINGS FOR TYPE.
- RECESSED OR SURFACE MOUNTED DOWN LIGHT. SEE ELECTRICAL DRAWINGS FOR TYPE.
- WALL MOUNTED LIGHT FIXTURE. SEE ELECTRICAL DRAWINGS FOR TYPE.
- WALL WASHER LIGHT FIXTURE. SEE ELECTRICAL DRAWINGS FOR TYPE.
- TRACK LIGHT. SEE ELECTRICAL DRAWINGS FOR TYPE.
- SUPPLY CEILING DIFFUSER. SEE MECHANICAL DRAWINGS FOR DUCTING.
- RETURN OR EXHAUST GRILLE. SEE MECHANICAL DRAWINGS FOR DUCTING.
- CEILING OR SIDEWALL LINEAR DIFFUSER. SEE MECHANICAL DRAWINGS FOR DUCTING.
- WALL MOUNTED EMERGENCY EXIT SIGN
- CEILING MOUNTED EMERGENCY EXIT SIGN
- CEILING MOUNTED EMERGENCY EXIT SIGN WITH DIRECTION OF TRAVEL
- CEILING MOUNTED FIRE ALARM SPEAKER-HORN WITH STROBE. SEE ELECTRICAL DRAWINGS
- FIRE ALARM SMOKE DETECTOR. SEE ELECTRICAL DRAWINGS
- FIRE ALARM HEAT DETECTOR. SEE ELECTRICAL DRAWINGS
- CEILING MOUNTED FIRE ALARM SPEAKER. SEE ELECTRICAL DRAWINGS
- SPRINKLER HEADS. SEE FIRE PROTECTION DRAWINGS FOR TYPE.

GENERAL NOTES

- PROVIDE CONTROL JOINTS ON ALL GYPSUM BOARD, STUCCO AND CEMENT PLASTER CEILINGS AS REQUIRED.
- ALL INTERIOR CEILINGS SHALL BE 8'-0" ABOVE FINISH FLOOR UNLESS OTHERWISE NOTED IN THE PLANS.
- SMOKE DETECTORS SHALL BE INSTALLED A MINIMUM OF 3'-0" AWAY FROM AIR CONDITIONING DIFFUSERS.
- ALL CEILING FIXTURES AND DEVICES SHALL BE PLACED CENTRATED ON THE CEILING PANELS, OR CENTERED ON THE HALF-PANEL WHERE 2'x4' PANELS ARE SPECIFIED.
- ALL CEILING FIXTURES AND DEVICES SHALL BE ALIGNED WHERE POSSIBLE IN GYPSUM BOARD, STUCCO OR CEMENT PLASTER CEILINGS, UNLESS OTHERWISE NOTED.
- CEILING ACCESS PANELS SHALL BE PROVIDED AS REQUIRED. COORDINATE LOCATIONS WITH PLUMBING, MECHANICAL AND ELECTRICAL DRAWINGS.
- REFER TO NOTE NO. 1 ON SHEET A2.2.30

CEILING MATERIAL KEY

- ACP-1
Y-0" FINISH CEILING HEIGHT ABOVE FINISH FLOOR
- G-Y-0"
P-F GYPSUM BOARD CEILING WITH FINISH CEILING HEIGHT A.F.F. LETTER DESIGNATES TYPE OF PAINT, NUMBER DESIGNATES PAINT COLOR
- S-Y-0"
P-F STUCCO CEILING WITH FINISH CEILING HEIGHT A.F.F. LETTER DESIGNATES TYPE OF PAINT, NUMBER DESIGNATES PAINT COLOR
- CP-Y-0"
P-F CEMENT PLASTER CEILING WITH FINISH CEILING HEIGHT A.F.F. LETTER DESIGNATES TYPE OF PAINT, NUMBER DESIGNATES PAINT COLOR
- EXPOSED
P-F EXPOSED UNDERSIDE OF STRUCTURAL ELEMENTS LETTER DESIGNATES TYPE OF PAINT, NUMBER DESIGNATES PAINT COLOR

NOTE: REFER TO MECHANICAL, FIRE PROTECTION, ELECTRICAL, AUDIOVISUAL, & TELECOMMUNICATION DRAWINGS FOR A COMPLETE LAYOUT OF ALL LIGHTS, DIFFUSERS, SPRINKLER HEADS, EXIT DEVICES, ALARMS, DISCONNECTS, ETC. THIS DRAWING INDICATES CEILING HEIGHTS, SOFFIT HEIGHTS, FIXTURE/EQUIPMENT PLACEMENT, AND GENERAL CEILING LAYOUT AND MATERIALS. IT IS NOT A COMPLETE LAYOUT OF ALL CEILING MOUNTED FIXTURES, HEADS AND EQUIPMENT.

AS-BUILT

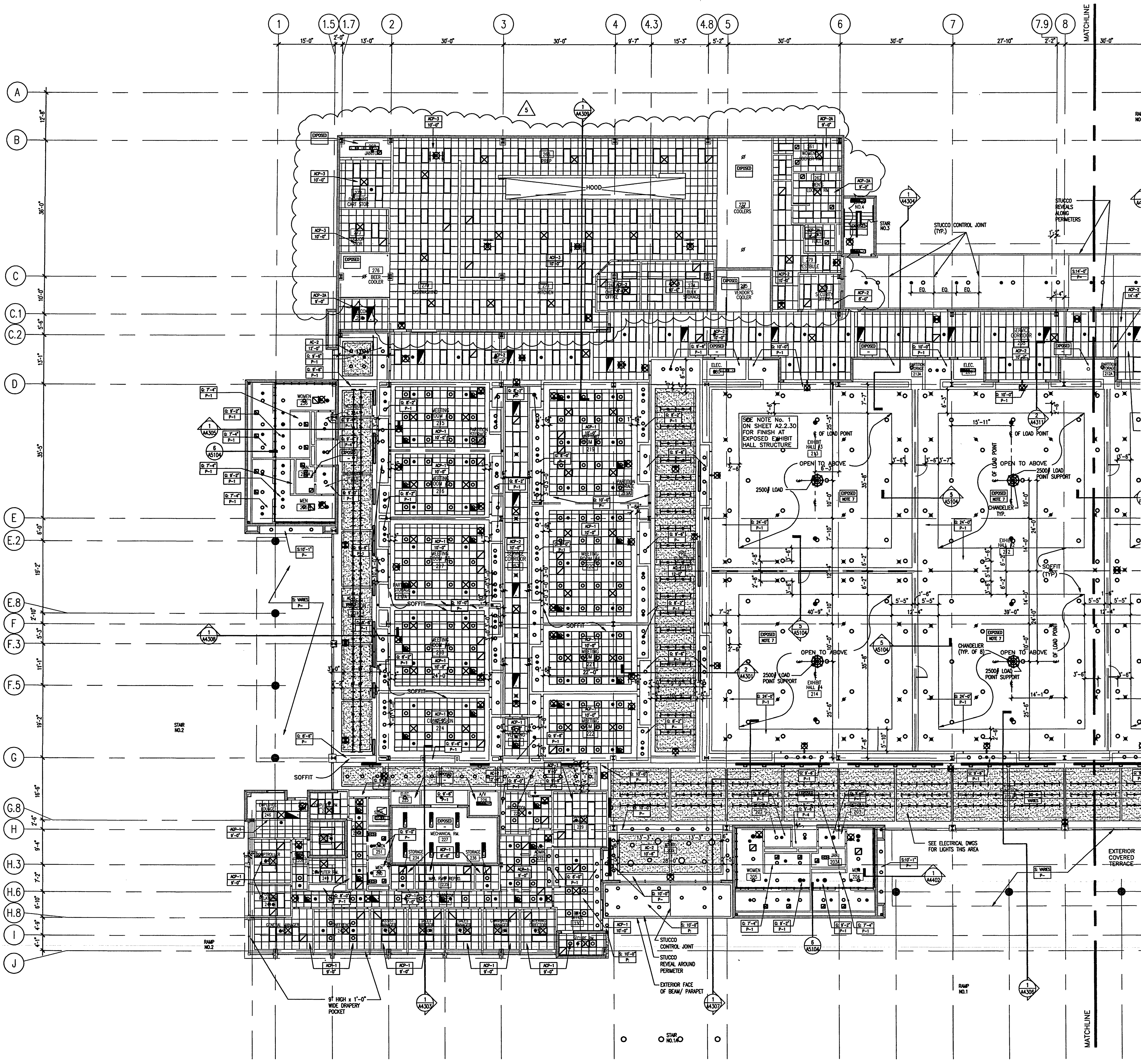

EXHIBIT LEVEL REFLECTED CEILING PLAN

SCALE: 3/32" = 1'-0"



Okaloosa County
Conference / Civic Center
Okaloosa Island
Okaloosa County, Florida

Spillis Candela DMJM
ARCHITECT OF RECORD
1550 ORANGE AVE., STE. 100
WINTER PARK, FL 32789
Tel: (407) 644-3644 • Fax: (407) 644-6197
Florida License AA0003298

Blinn Van Mater, Architect
ASSOCIATE ARCHITECT
201 MIRACLE STRIP PARKWAY S.E., SUITE C
FORT WALTON BEACH, FL 32548
TEL: (850) 243-9244, FAX: (850) 243-9298

Spillis Candela DMJM
STRUCTURAL, MECHANICAL, ELECTRICAL,
PLUMBING, FIRE PROTECTION ENGINEERS,
AND INTERIOR DESIGNERS
800 DOUGLAS ENTRANCE SUITE 200
CORAL GABLES, FLORIDA 33134 - 3119
TEL: (305) 444-4691, FAX: (305) 447-3558

Choctaw Engineering, Inc.
CIVIL ENGINEER
112 BRUNTON AVENUE
FORT WALTON BEACH, FL 32547
TEL: (850) 862-6611, FAX: (850) 863-8059

William H. Smith
and Associates, Inc.
LANDSCAPE ARCHITECT
3 HOLLY AVENUE
SHALIMAR, FLORIDA 32579
TEL: (850) 651-6058, FAX: (850) 651-3798

Cosentini Associates, Inc.
TELECOMMUNICATIONS CONSULTANTS
200 SOUTH ORANGE AVENUE
ORLANDO, FL 32081
TEL: (407) 999-8990, FAX: (407) 999-7817

General Hotel and Restaurant
Supply Corporation
KITCHEN + FOOD SERVICE CONSULTANTS
7300 NW 77th STREET
MIAMI, FL 33166-2289
TEL: (305) 885-8651, FAX: (305) 883-4919

Francis Daniel Consulting
Alliance, Inc.
AUDIO VISUAL + ACOUSTICAL CONSULTANTS
400 NORTH FLAGLER DRIVE SUITE 1201
WEST PALM BEACH, FLORIDA 33401-4315
TEL: (561) 833-8632, FAX: (561) 833-8843

Rolf Jensen and Associates, Inc.
LIFE SAFETY CODE CONSULTANTS
3504 LAKE LYNDIA DRIVE SUITE 110
ORLANDO, FL 32817
TEL: (407) 381-7771, FAX: (407) 381-5551

Construction Moisture
Consulting, Inc.
WATER PROOFING CONSULTANTS
3914 HWY. 301 NORTH, STE. 200
TAMPA, FL 33619-1293
TEL: (813) 623-2323, FAX: (813) 626-2637

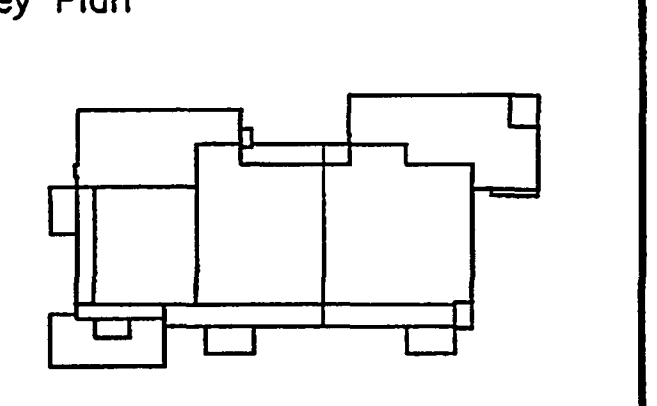

Sheet Title:
EXHIBIT LEVEL PARTIAL REFLECTED CEILING PLAN

Project No: 032112001
ISSUE DATE
Permit Set April 16, 2001
For construction August 17, 2001

Drawing No:
A2.4.22

Professional of Record: Richard Foley
Discipline: Architecture
Registration No. AR0011679

Seal:

LEGEND

- SUSPENDED 2'-0" x 2'-0" ACOUSTICAL CEILING PANELS
- ACP-1 = 2'-0" x 2'-0", FINE-FISSURED HUMIGUARD PLUS
- ACP-2A = 2'-0" x 2'-0", FISSURED No.755 FROM ARMSTRONG OR SPEC APPROVED EQUIV.
- ACP-3 = 2'-0" x 2'-0", 1/2" VINYL COVERED GYP. BOARD BY USS.
- SUSPENDED 2'-0" x 4'-0" ACOUSTICAL CEILING PANELS
- ACP-2 = 2'-0" x 4'-0", FISSURED No.755 FROM ARMSTRONG OR SPEC APPROVED EQUIV.
- SUSPENDED DIRECT TO SUSPENDED FRAME/ GRID CEILING SYSTEM
- AC-1 = OVIDE SHAPE ACOUSTICAL ABSORPTIVE CEILING SYSTEM. SEE SPECS DM.9 - 09511
- AC-2 = FLAT SURFACE ACOUSTICAL ABSORPTIVE CEILING SYSTEM. SEE SPECS DM.9 - 09511
- SUSPENDED GYPSUM BOARD CEILING
- EXPOSED UNDERSIDE OF FLOOR OR ROOF STRUCTURE
- ROOF OR CEILING ACCESS PANEL
- RECESSED MOUNTED FLUORESCENT LIGHT FIXTURE. SEE ELECTRICAL DRAWINGS FOR TYPE
- SURFACE MOUNTED FLUORESCENT LIGHT FIXTURE. SEE ELECTRICAL DRAWINGS FOR TYPE
- RECESSED OR SURFACE MOUNTED DOWN LIGHT. SEE ELECTRICAL DRAWINGS FOR TYPE
- WALL MOUNTED LIGHT FIXTURE. SEE ELECTRICAL DRAWINGS FOR TYPE
- WALL WISHER LIGHT FIXTURE. SEE ELECTRICAL DRAWINGS FOR TYPE
- TRACK LIGHT. SEE ELECTRICAL DRAWINGS FOR TYPE
- SUPPLY CEILING DIFFUSER. SEE MECHANICAL DRAWINGS FOR DUCTING
- RETURN OR EXHAUST GRILLE. SEE MECHANICAL DRAWINGS FOR DUCTING
- CEILING OR SIDEWALL LINEAR DIFFUSER. SEE MECHANICAL DRAWINGS FOR DUCTING
- WALL MOUNTED EMERGENCY EXIT SIGN
- CEILING MOUNTED EMERGENCY EXIT SIGN
- CEILING MOUNTED EMERGENCY EXIT SIGN WITH DIRECTION OF TRAVEL
- CEILING MOUNTED FIRE ALARM SPEAKER-HORN WITH STROBE. SEE ELECTRICAL DRAWINGS
- FIRE ALARM SMOKE DETECTOR. SEE ELECTRICAL DRAWINGS
- FIRE ALARM HEAT DETECTOR. SEE ELECTRICAL DRAWINGS
- CEILING MOUNTED FIRE ALARM SPEAKER. SEE ELECTRICAL DRAWINGS
- SPRINKLER HEADS. SEE FIRE PROTECTION DRAWINGS FOR TYPE

GENERAL NOTES

1. PROVIDE CONTROL JOINTS ON ALL GYPSUM BOARD, STUCCO AND CEMENT PLASTER CEILINGS AS REQUIRED.
2. ALL INTERIOR CEILINGS SHALL BE 1'-0" ABOVE FINISH FLOOR UNLESS OTHERWISE NOTED IN THE PLANS.
3. SMOKE DETECTORS SHALL BE INSTALLED A MINIMUM OF 3'-0" AWAY FROM AIR CONDITIONING DIFFUSERS.
4. ALL CEILING FIXTURES AND DEVICES SHALL BE PLACED CENTERED ON THE CEILING PANELS, OR CENTERED ON THE HALF-PANEL WHERE 2'x4' PANELS ARE SPECIFIED.
5. ALL CEILING FIXTURES AND DEVICES SHALL BE ALIGNED WHERE POSSIBLE IN GYPSUM BOARD, STUCCO OR CEMENT PLASTER CEILINGS, UNLESS OTHERWISE NOTED.
6. CEILING ACCESS PANELS SHALL BE PROVIDED AS REQUIRED. COORDINATE LOCATIONS WITH PLUMBING, MECHANICAL AND ELECTRICAL DRAWINGS.
7. REFER TO NOTE No. 1 ON SHEET A2.2.30

CEILING MATERIAL KEY

- ACOUSTICAL CEILING PANEL. NUMBER DESIGNATES TYPE. FINISH CEILING HEIGHT ABOVE FINISH FLOOR
- GYPSUM BOARD CEILING WITH FINISH CEILING HEIGHT A.F.F. LETTER DESIGNATES TYPE OF PAINT. NUMBER DESIGNATES PAINT COLOR
- STUCCO CEILING WITH FINISH CEILING HEIGHT A.F.F. LETTER DESIGNATES TYPE OF PAINT. NUMBER DESIGNATES PAINT COLOR
- CEMENT PLASTER CEILING WITH FINISH CEILING HEIGHT A.F.F. LETTER DESIGNATES TYPE OF PAINT. NUMBER DESIGNATES PAINT COLOR
- EXPOSED UNDERSIDE OF STRUCTURAL ELEMENTS. LETTER DESIGNATES TYPE OF PAINT. NUMBER DESIGNATES PAINT COLOR

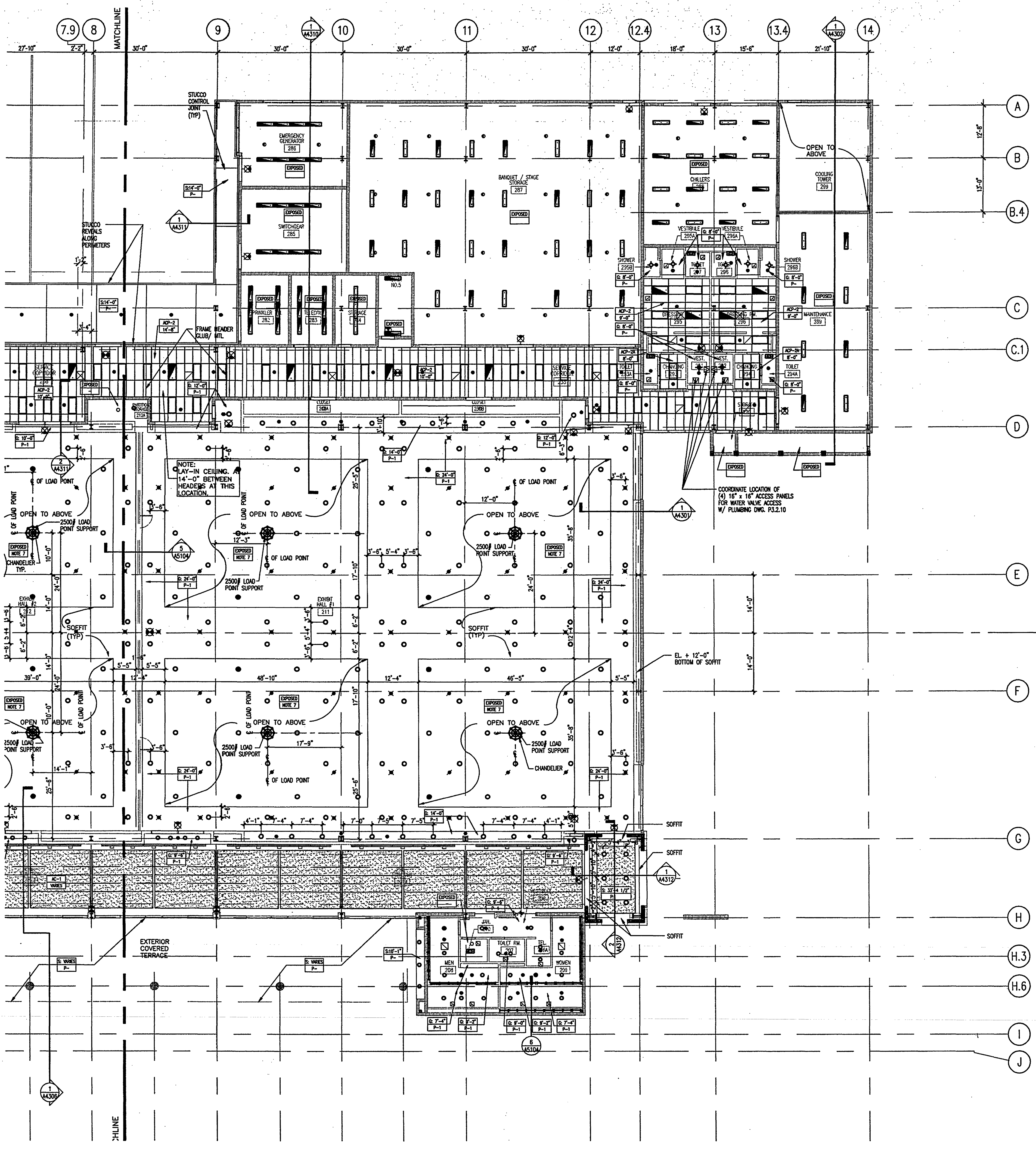
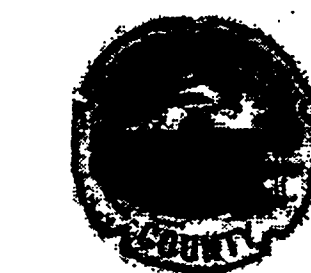

EXHIBIT LEVEL REFLECTED CEILING PLAN 1
SCALE: 3/32" = 1'-0"

AS-BUILT



Okaloosa County
Conference / Civic Center
Okaloosa Island
Okaloosa County, Florida

Spillis Candela DMJM
ARCHITECT OF RECORD
1560 ORANGE AVE., STE. 100
WINTER PARK, FL 32789
Tel: (407) 644-3644 • Fax: (407) 644-8197
Florida License AA0003298

Binn Van Mater, Architect
ASSOCIATE ARCHITECT
201 MIRACLE STRIP PARKWAY S.E. SUITE C
FORT WALTON BEACH, FL 32548
TEL: (850) 243-9244, FAX: (850) 243-9298

Spillis Candela DMJM
STRUCTURAL, MECHANICAL, ELECTRICAL,
PLUMBING, FIRE PROTECTION ENGINEERS,
AND INTERIOR DESIGNERS
800 DOUGLAS ENTRANCE, SUITE 200
CORAL GABLES, FLORIDA 33134 - 3119
TEL: (305) 444-4691, FAX: (305) 447-3558

Choctaw Engineering, Inc
CIVIL ENGINEER
112 TRUXTON AVENUE
FORT WALTON BEACH, FL 32547
TEL: (850) 862-6611, FAX: (850) 863-8059

**William H. Smith
and Associates, Inc.**
LANDSCAPE ARCHITECT
3 HOLLY AVENUE
SHALIMAR, FLORIDA 32579
TEL: (850) 651-6058, FAX: (850) 651-3798

Coentini Associates, Inc.
TELECOMMUNICATIONS CONSULTANTS
200 SOUTH ORANGE AVENUE
ORLANDO, FL 32081
TEL: (407) 999-8990, FAX: (407) 999-7817

**General Hotel and Restaurant
Supply Corporation**
KITCHEN + FOOD SERVICE CONSULTANTS
7300 NW 77th STREET
MIAMI, FL 33166-2289
TEL: (305) 885-8651, FAX: (305) 883-4919

**Francis Daniel Consulting
Alliance, Inc.**
AUDIO VISUAL + ACoustical CONSULTANTS
400 NORTH FLAGLER DRIVE, SUITE 1201
WEST PALM BEACH, FLORIDA 33401-4315
TEL: (561) 833-8632, FAX: (561) 835-8843

Rolf Jensen and Associates, Inc.
LIFE SAFETY CODE CONSULTANTS
3504 LAKE LYNDY DRIVE, SUITE 110
ORLANDO, FL 32817
TEL: (407) 381-7771, FAX: (407) 381-5551

**Construction Moisture
Consulting, Inc.**
WATER PROOFING CONSULTANTS
3914 HWY. 301 NORTH, STE. 200
TAMPA, FL 33618-1283
TEL: (813) 623-2323, FAX: (813) 626-2837

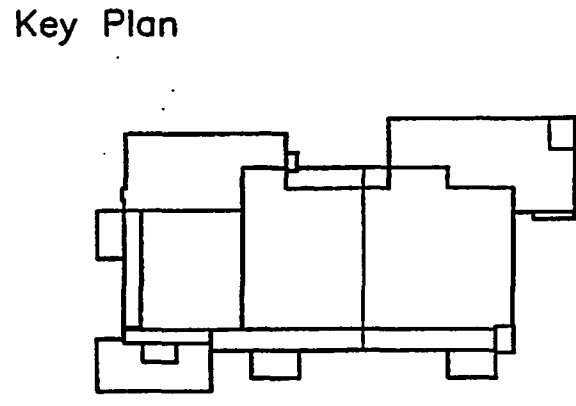

Sheet Title:
PARTIAL FURNITURE PLAN

Project No: 032112001
ISSUE DATE
Permit Set April 16, 2001
For construction August 17, 2001

Drawing No:
A2.5.21

Professional of Record: Richard Foley
Discipline: Architecture
Registration No. AR0011679

Seal:

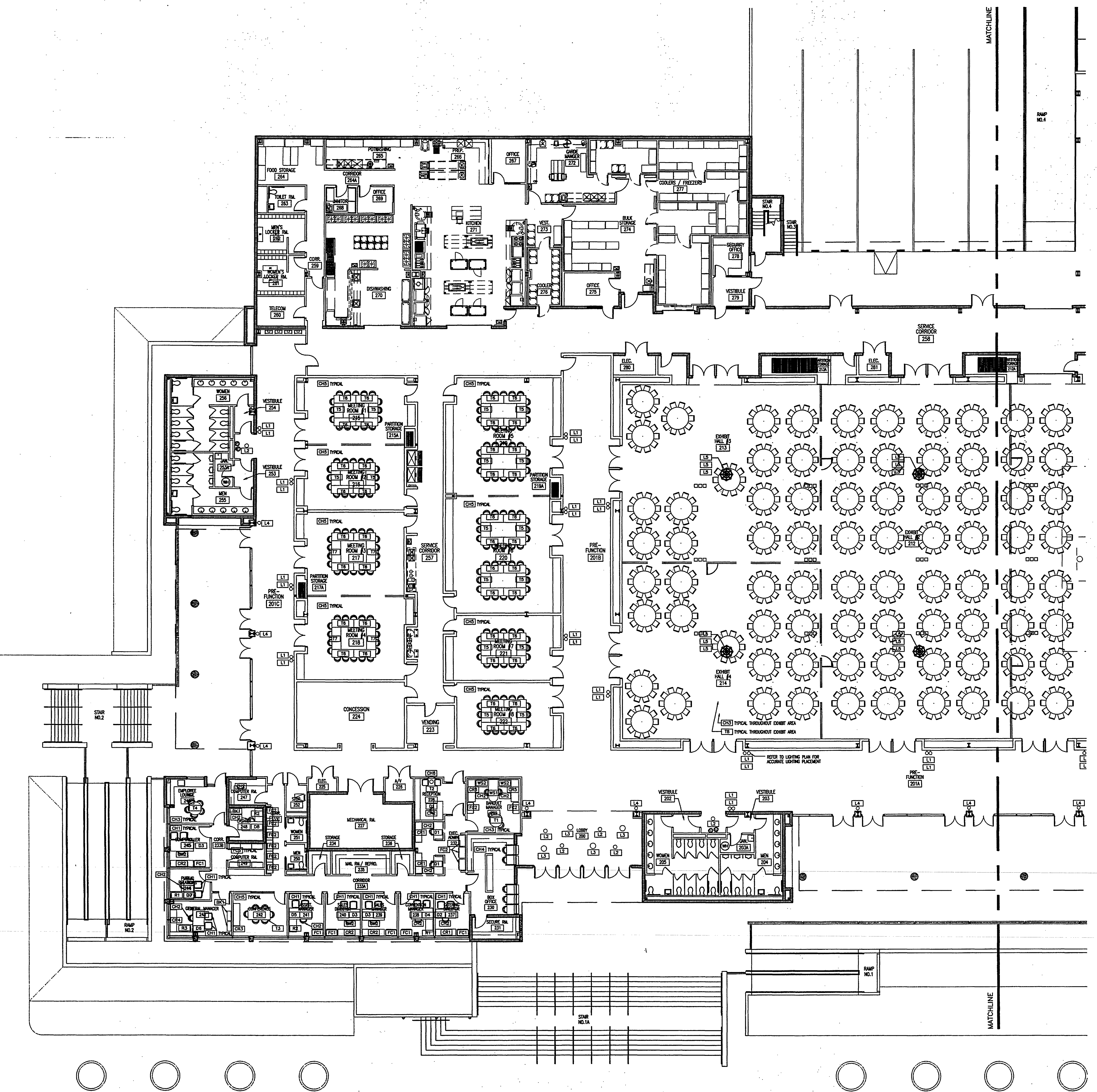

EXHIBIT LEVEL PARTIAL FURNITURE PLAN
SCALE: 3/32" = 1'-0"
1

AS-BUILT



Okaloosa County
Conference / Civic Center
Okaloosa Island
Okaloosa County, Florida

Spillis Candela DMJM
ARCHITECT OF RECORD
1560 ORANGE AVE., STE. 100
WINTER PARK, FL 32789
Tel: (407) 644-3614 Fax: (407) 644-6197
Florida License AA0003298

Blinn Van Mater, Architect
ASSOCIATE ARCHITECT
201 MIRACLE STRIP PARKWAY S.E. SUITE C
FORT WALTON BEACH, FL 32548
TEL: (850) 243-9244, FAX: (850) 243-9298

Spillis Candela DMJM
STRUCTURAL, MECHANICAL, ELECTRICAL,
PLUMBING, FIRE PROTECTION ENGINEERS,
AND INTERIOR DESIGNERS
800 DOUGLAS ENTRANCE, SUITE 200
CORAL GABLES, FLORIDA 33134 - 3119
TEL: (305) 444-6691, FAX: (305) 447-3558

Choctaw Engineering, Inc.
CIVIL ENGINEER
112 TRUXTON AVENUE
FORT WALTON BEACH, FL 32547
TEL: (850) 862-6611, FAX: (850) 863-8059

William H. Smith and Associates, Inc.
LANDSCAPE ARCHITECT
3 HOLLY AVENUE
SHALMAR, FLORIDA 32579
TEL: (850) 651-6058, FAX: (850) 651-3798

Cosentini Associates, Inc.
TELECOMMUNICATIONS CONSULTANTS
200 SOUTH ORANGE AVENUE
ORLANDO, FL 32081
TEL: (407) 999-8990, FAX: (407) 999-7817

General Hotel and Restaurant Supply Corporation
KITCHEN + FOOD SERVICE CONSULTANTS
7300 NW 77th STREET
MIAMI, FL 33166-2289
TEL: (305) 885-8651, FAX: (305) 883-4919

Francis Daniel Consulting Alliance, Inc.
AUDIO VISUAL + ACCOUTICAL CONSULTANTS
400 NORTH FLAGLER DRIVE SUITE 1201
WEST PALM BEACH, FLORIDA 33401-4315
TEL: (561) 833-8632, FAX: (561) 835-8843

Rolf Jensen and Associates, Inc.
LIFE SAFETY CODE CONSULTANTS
3504 LAKE LYNDY DRIVE SUITE 110
ORLANDO, FL 32817
TEL: (407) 381-7771, FAX: (407) 381-5551

Construction Moisture Consulting, Inc.
WATER PROOFING CONSULTANTS
3914 HWY. 301 NORTH, STE. 200
TAMPA, FL 33619-1293
TEL: (813) 623-2323, FAX: (813) 626-2637

Key Plan

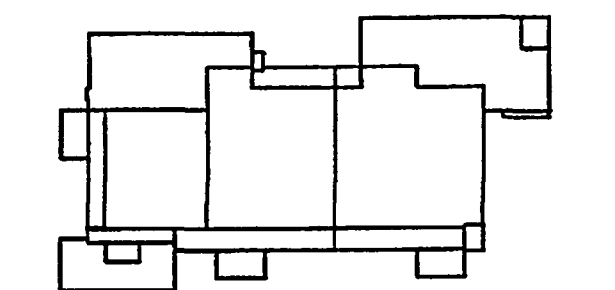

Sheet Title:

PARTIAL FURNITURE PLAN

Project No: 032112001

ISSUE	DATE
Permit Set	April 16, 2001
For construction	August 17, 2001

Drawing No:

A2.5.22

Professional of Record: Richard Foley
Discipline: Architecture
Registration No. AR0011679

Seal:

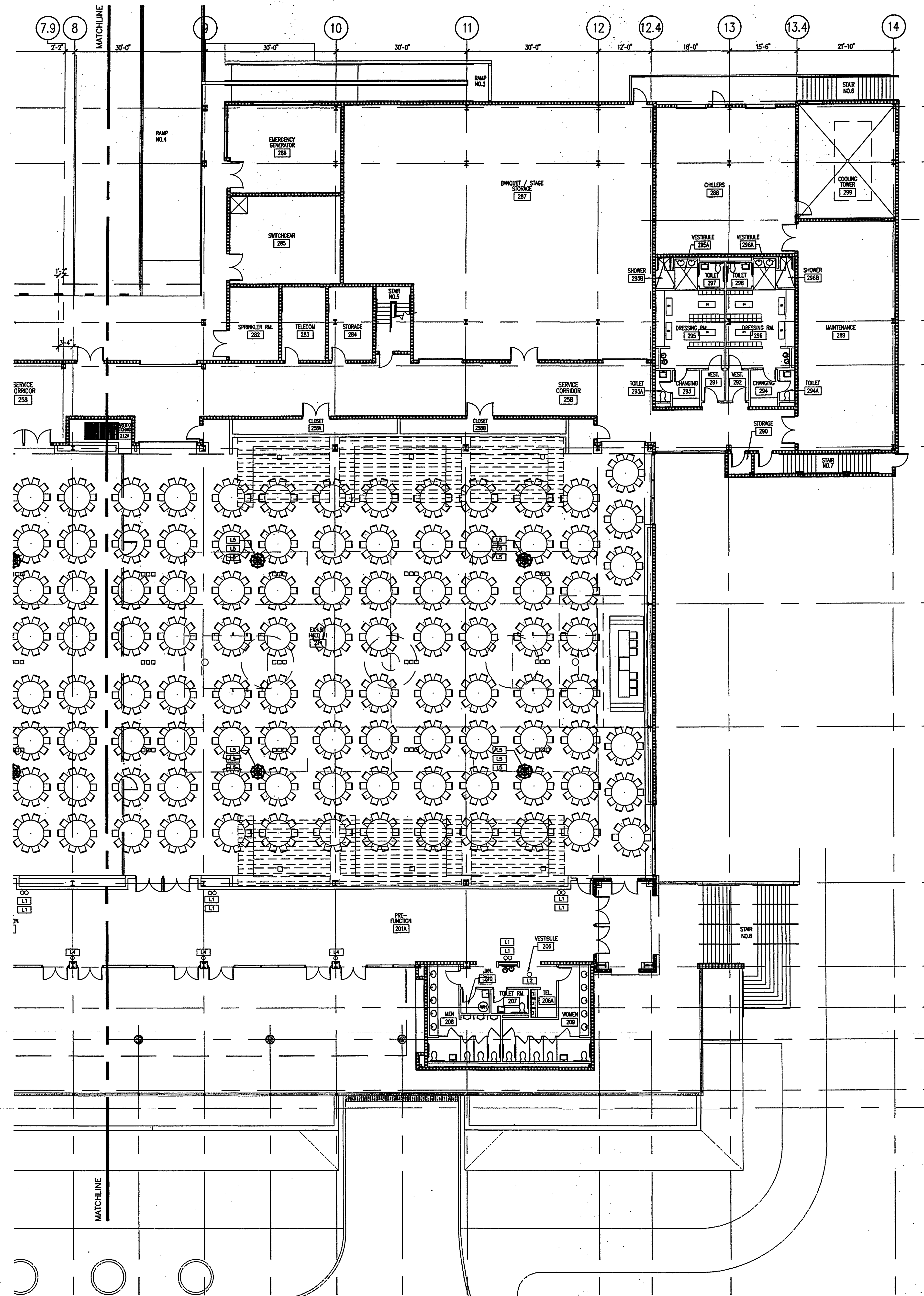

EXHIBIT LEVEL PARTIAL FURNITURE PLAN
SCALE: 3/32" = 1'-0"
1

AS-BUILT



Okaloosa County
Conference / Civic Center
Okaloosa Island
Okaloosa County, Florida

Spillis Candela DMJM
ARCHITECT OF RECORD
1580 ORANGE AVE., STE. 100
WINTER PARK, FL 32789
Tel: (407) 644-3644 • Fax: (407) 644-6197
Florida License AA0003298

Blinn Van Mater, Architect
ASSOCIATE ARCHITECT
201 MIRACLE STRIP PARKWAY S.E. SUITE C
FORT WALTON BEACH, FL 32548
TEL: (850) 243-9244 • FAX: (850) 243-9298

Spillis Candela DMJM
STRUCTURAL, MECHANICAL, ELECTRICAL,
PLUMBING, FIRE PROTECTION ENGINEERS,
AND INTERIOR DESIGNERS
800 DOUGLAS ENTRANCE SUITE 200
CORAL GABLES, FLORIDA 33134 • 3119
TEL: (305) 444-6691 • FAX: (305) 447-3558

Choctaw Engineering, Inc
CIVIL ENGINEER
112 TRUXTON AVENUE
FORT WALTON BEACH, FL 32547
TEL: (850) 862-6611 • FAX: (850) 863-8059

William H. Smith
and Associates, Inc.
LANDSCAPE ARCHITECT
3 HOLLY AVENUE
SHALIMAR, FLORIDA 32579
TEL: (850) 651-6058 • FAX: (850) 651-3798

Coentini Associates, Inc.
TELECOMMUNICATIONS CONSULTANTS
200 SOUTH ORANGE AVENUE
ORLANDO, FL 32801
TEL: (407) 999-8990 • FAX: (407) 999-7817

General Hotel and Restaurant
Supply Corporation
KITCHEN + FOOD SERVICE CONSULTANTS
7300 NW 77th STREET
MIAMI, FL 33166-2289
TEL: (305) 885-8651 • FAX: (305) 883-4919

Francis Daniel Consulting
Alliance, Inc.
AUDIO VISUAL + ACCIDENTAL CONSULTANTS
400 NORTH FLAGLER DRIVE SUITE 1201
WEST PALM BEACH, FLORIDA 33401-4315
TEL: (561) 833-8632 • FAX: (561) 833-8843

Rolf Jensen and Associates, Inc.
LIFE SAFETY CODE CONSULTANTS
3504 LAKE LYNDIA DRIVE SUITE 110
ORLANDO, FL 32817
TEL: (407) 381-7771 • FAX: (407) 381-5551

Construction Moisture
Consulting, Inc.
WATER PROOFING CONSULTANTS
3914 HWY. 301 NORTH, STE. 200
TAMPA, FL 33619-1283
TEL: (813) 823-2323 • FAX: (813) 626-2637

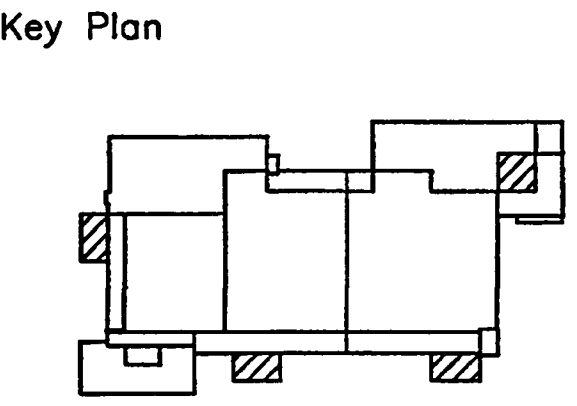

Sheet Title:
**EXHIBIT LEVEL
ENLARGED TOILET PLANS**

Project No: 032112001
ISSUE DATE
Permit Set April 16, 2001
For construction August 17, 2001

Drawing No:
A3.1.21

Professional of Record: Richard Foley
Discipline: Architecture
Registration No. AR0011679

Seal:

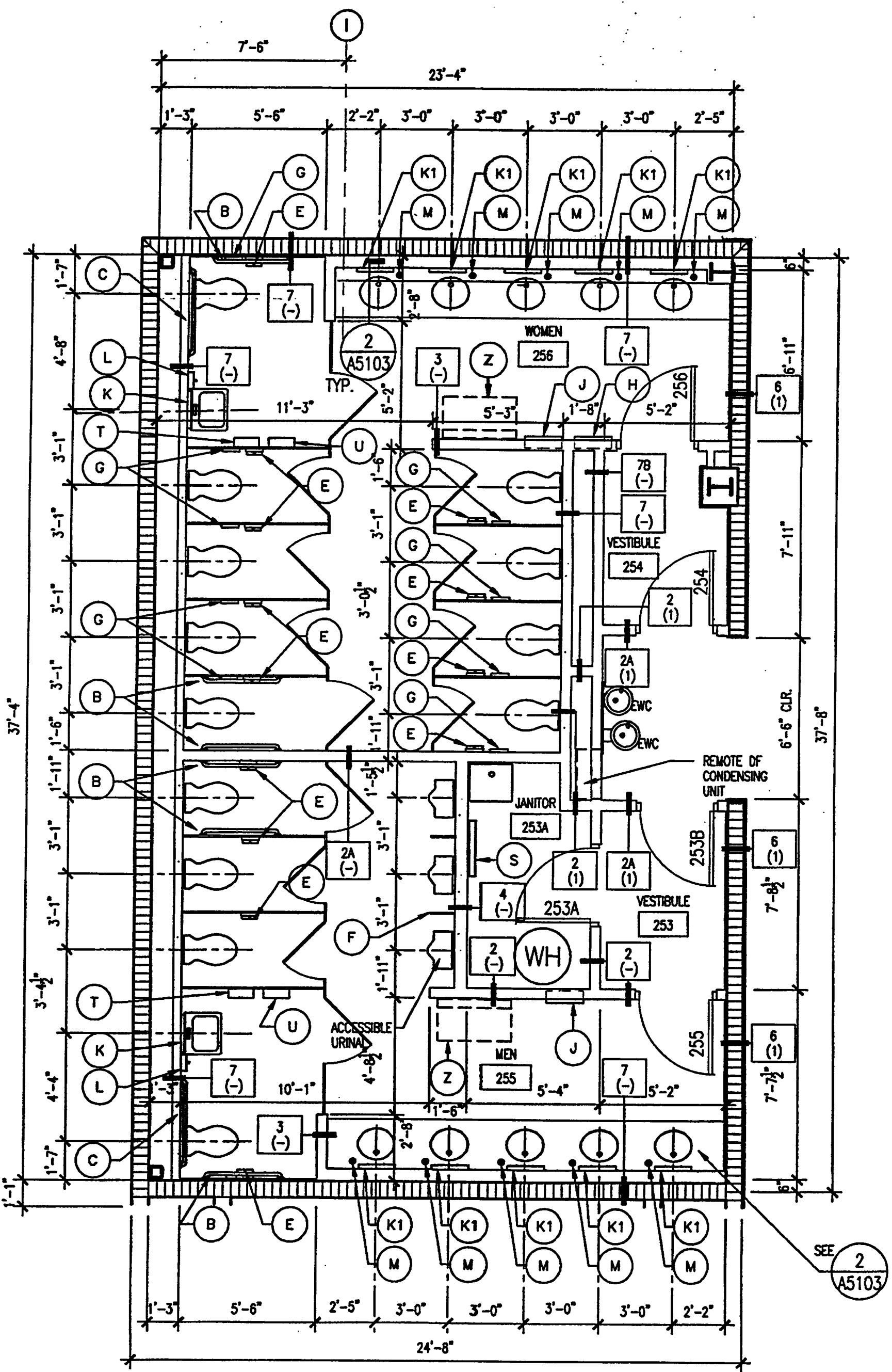
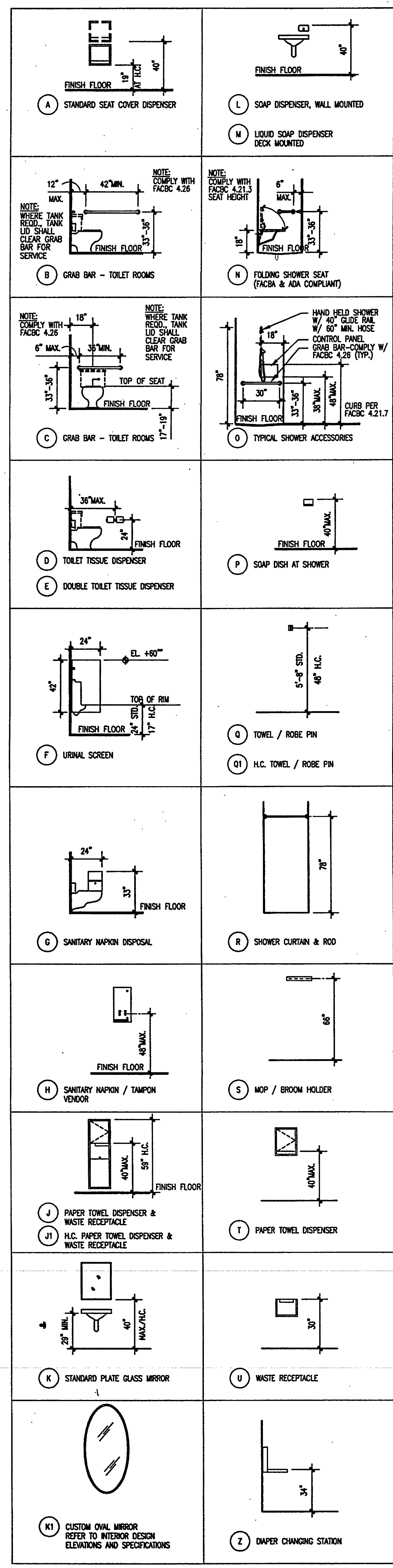

SOUTH PRE-FUNCTION RESTROOM PLAN

SCALE: 1/4" = 1'-0"
2001AF02

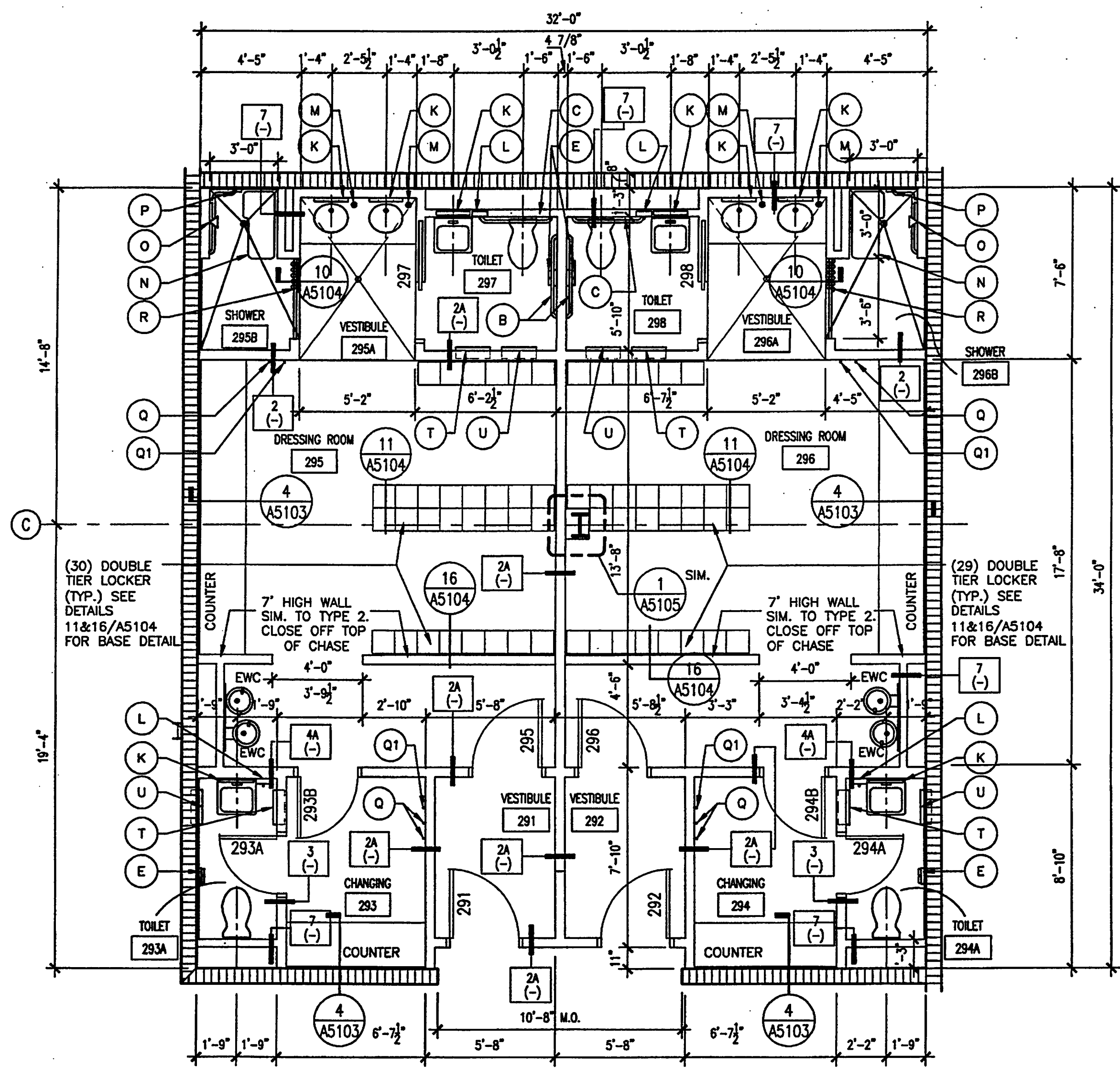

DRESSING ROOM PLAN

SCALE: 1/4" = 1'-0"
2001AF02

NOTE#1: SEE SHEET A5.3.03
FOR INTERIOR ELEVATIONS
OF THESE ROOMS.

NOTE#2: MOUNT ACCESSIBLE URINAL
AT 1'-5" FROM FINISH
FLOOR TO RIM.

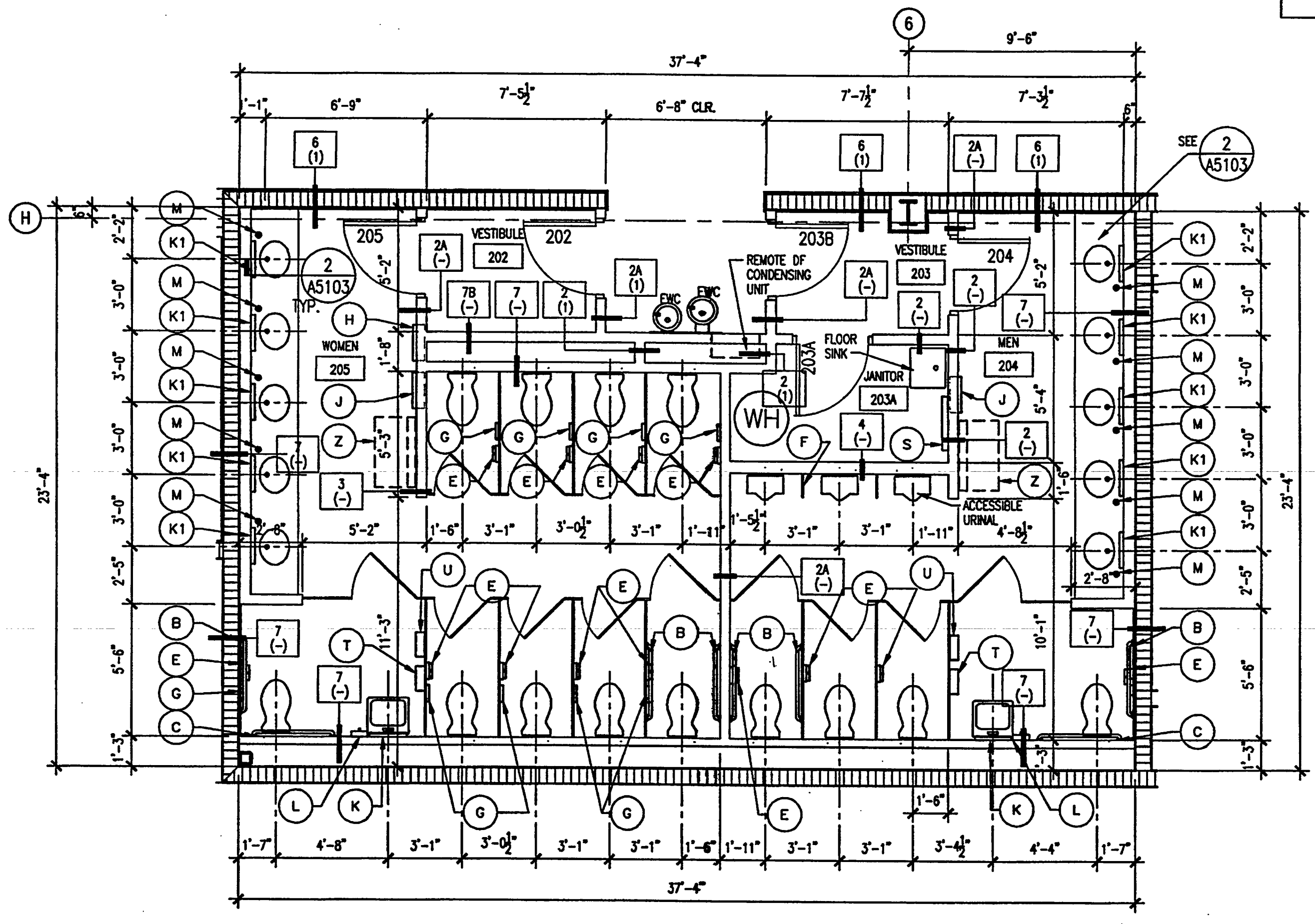

LOBBY RESTROOM PLAN

SCALE: 1/4" = 1'-0"
2001AF02

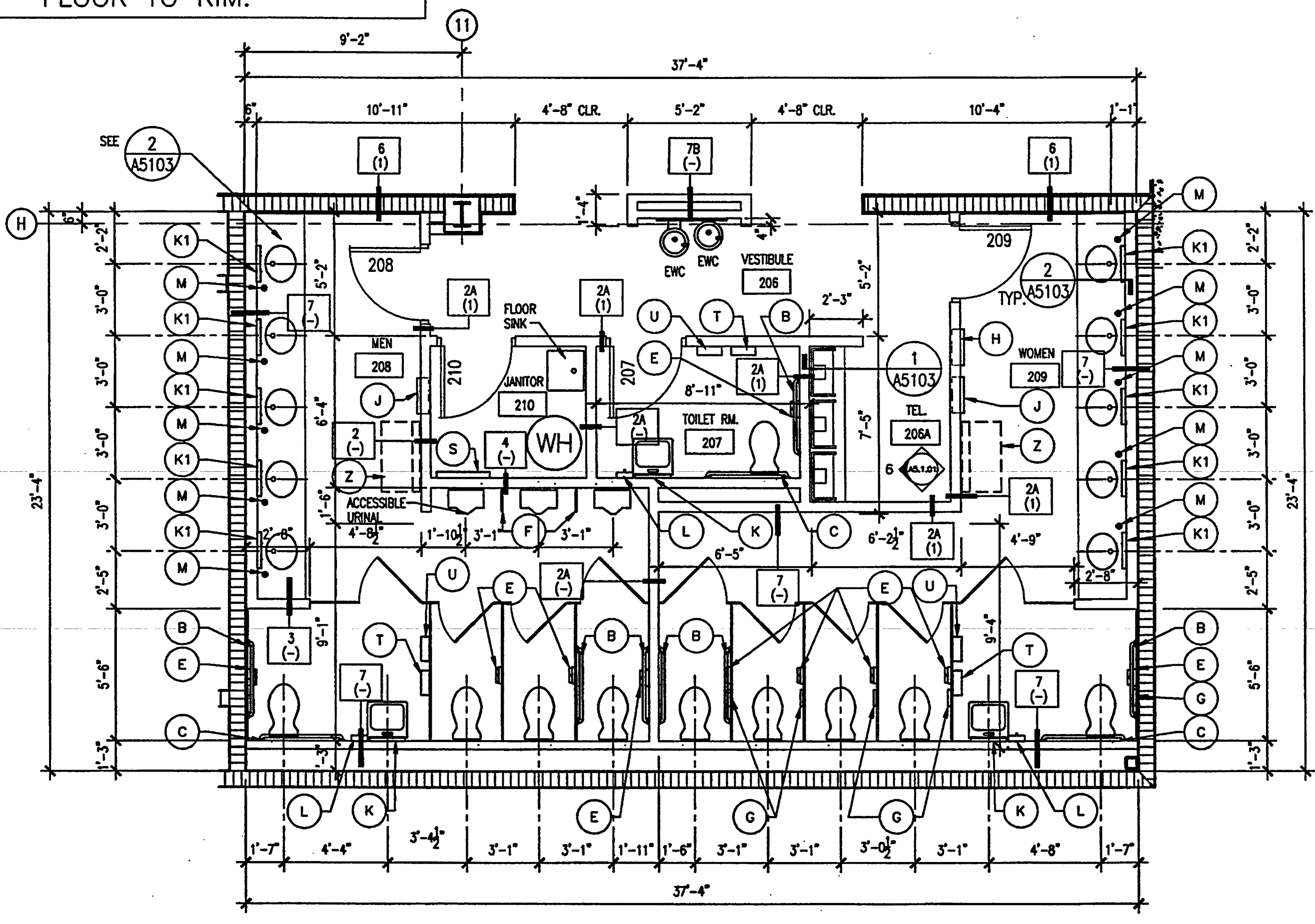

NORTH PRE-FUNCTION RESTROOM PLAN

SCALE: 1/4" = 1'-0"
2001AF02

ACCESSORIES

SCALE: 1/4" = 1'-0"
2001AF02

AS-BUILT



Okaloosa County
Conference / Civic Center
Okaloosa Island
Okaloosa County, Florida

Spillis Candela DMJM
ARCHITECT OF RECORD
1560 ORANGE AVE., STE. 100
WINTER PARK, FL 32789
Tel.: (407) 644-3644 • Fax: (407) 644-6197
Florida License AA0003298

Blinn Van Mater, Architect
ASSOCIATE ARCHITECT
201 MIRACLE STRIP PARKWAY S.E. SUITE C
FORT WALTON BEACH, FL 32548
TEL: (850) 243-9244 • FAX: (850) 243-9298

Spillis Candela DMJM
STRUCTURAL, MECHANICAL, ELECTRICAL,
PLUMBING, FIRE PROTECTION ENGINEERS,
AND INTERIOR DESIGNERS
800 DOUGLAS ENTRANCE SUITE 200
CORAL GABLES, FLORIDA 33134 - 3119
TEL: (305) 444-6891 • FAX: (305) 447-3558

Choctaw Engineering, Inc.
CIVIL ENGINEER
112 TRUXTON AVENUE
FORT WALTON BEACH, FL 32547
TEL: (850) 862-8611 • FAX: (850) 863-8059

**William H. Smith
and Associates, Inc.**
LANDSCAPE ARCHITECT
3 HOLLY AVENUE
SHALMAR, FLORIDA 32579
TEL: (850) 651-6058 • FAX: (850) 651-3798

Coentini Associates, Inc.
TELECOMMUNICATIONS CONSULTANTS
200 SOUTH ORANGE AVENUE
ORLANDO, FL 32081
TEL: (407) 999-8990 • FAX: (407) 999-7817

**General Hotel and Restaurant
Supply Corporation**
KITCHEN + FOOD SERVICE CONSULTANTS
7300 NW 77th STREET
MIAMI, FL 33166-2289
TEL: (305) 885-8651 • FAX: (305) 883-4919

**Francis Daniel Consulting
Alliance, Inc.**
AUDIO VISUAL + ACoustical CONSULTANTS
400 NORTH FLORIAN DRIVE SUITE 1201
WEST PALM BEACH, FLORIDA 33401-4315
TEL: (561) 833-8632 • FAX: (561) 835-8843

Rolf Jensen and Associates, Inc.
LIFE SAFETY CODE CONSULTANTS
3504 LAKE LYDIA DRIVE SUITE 110
ORLANDO, FL 32817
TEL: (407) 381-7771 • FAX: (407) 381-5551

**Construction Intertec
Consulting, Inc.**
WATER PROOFING CONSULTANTS
3914 HWY. 301 NORTH, STE. 200
TAMPA, FL 33619-1253
TEL: (813) 623-2323 • FAX: (813) 626-2637

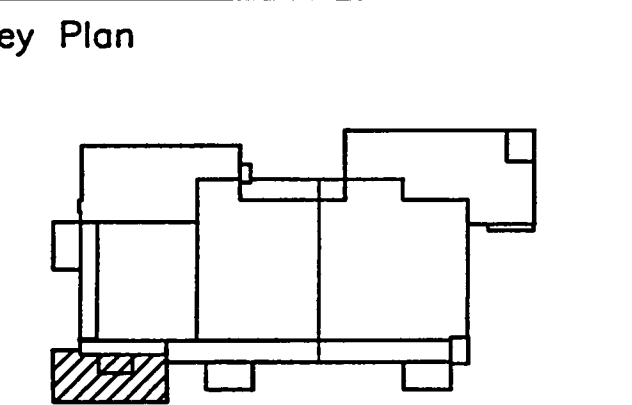

Sheet Title:
**EXHIBIT LEVEL
ENLARGED PLANS**

Project No:	032112001
ISSUE	DATE
Permit Set	April 16, 2001
For construction	August 17, 2001
▲ Bulletin No. 5	Feb. 20, 2002

Drawing No:
A3.1.22

Professional of Record: Richard Foley
Discipline: Architecture
Registration No. AR0011679

Seal:

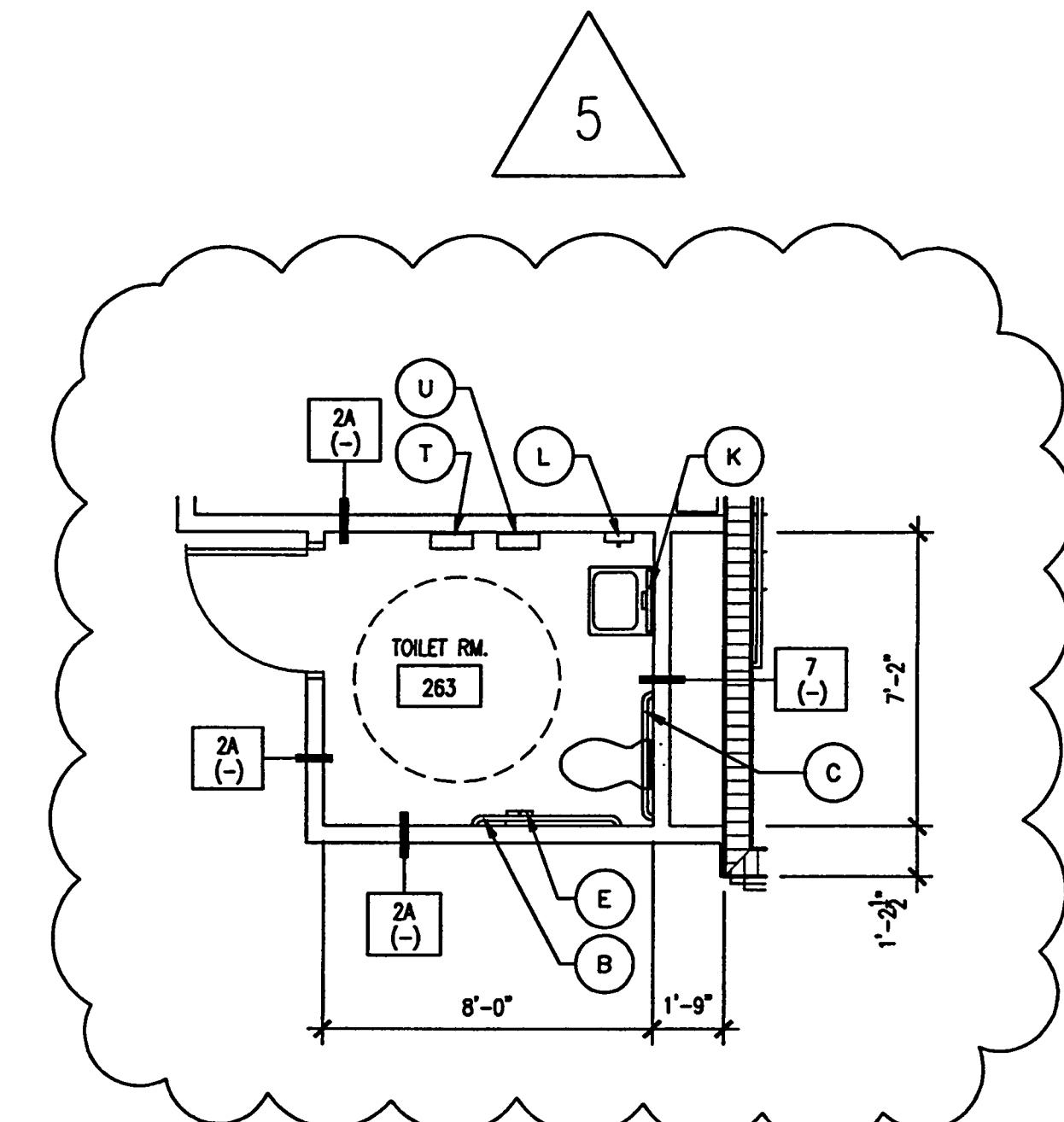

TOILET ROOM PLAN

SCALE: 1/4" = 1'-0"

2

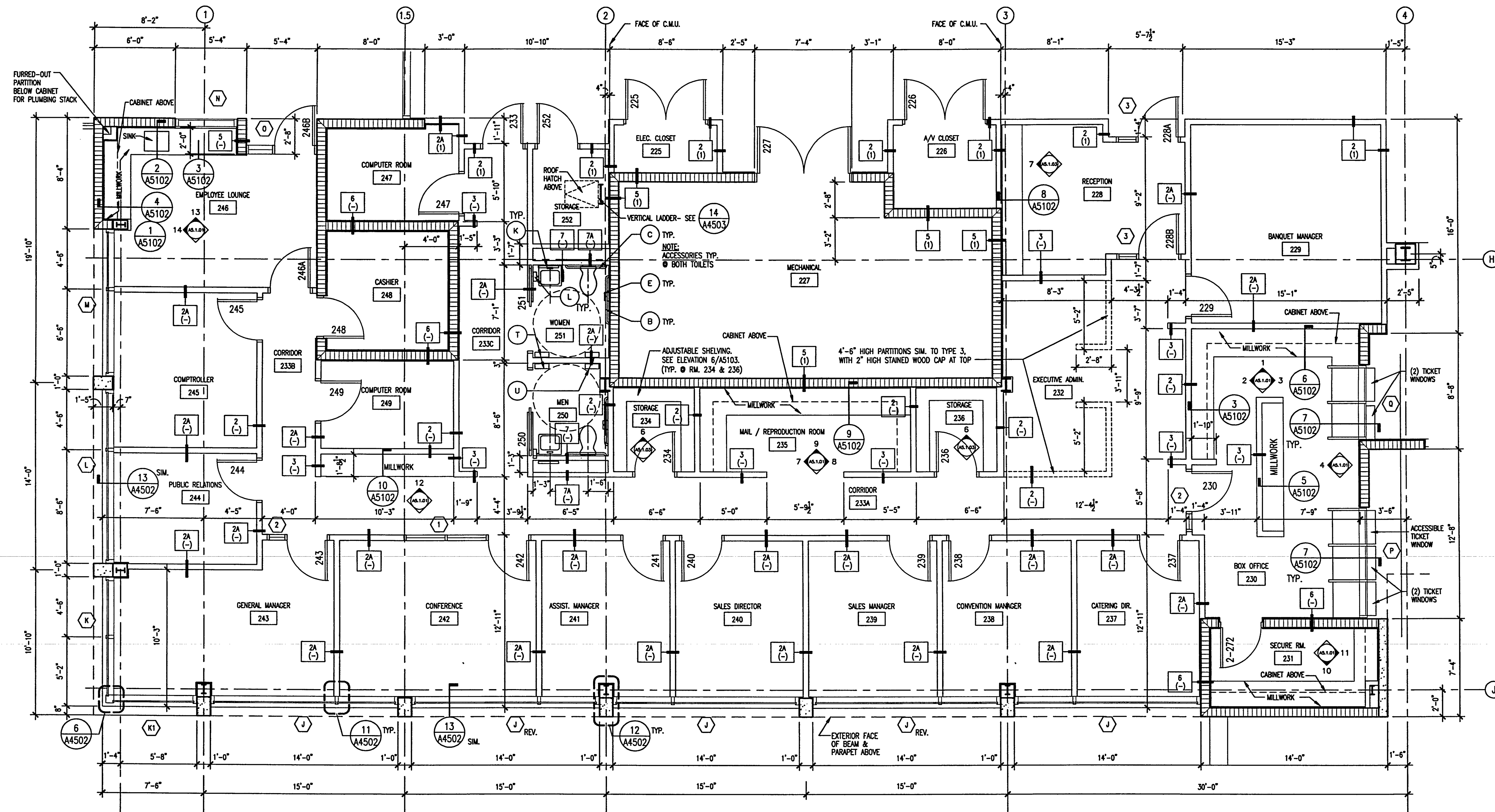

ADMINISTRATION PLAN

SCALE: 1/4" = 1'-0"

1

AS-BUILT



**Okaloosa County
Conference / Civic Center**
Okaloosa Island
Okaloosa County, Florida

Spillis Candela DMJM
ARCHITECT OF RECORD
1560 ORANGE AVE., STE. 100
WATER PARK, FL 32789
Tel: (407) 644-3644 • Fax: (407) 644-6197
Florida License A00003298

Blinn Van Mater, Architect
ASSOCIATE ARCHITECT
201 MIRACLE STRIP PARKWAY S.E., SUITE C
FORT WALTON BEACH, FL 32548
Tel: (850) 243-9244 • Fax: (850) 243-9298

Spillis Candela DMJM
STRUCTURAL, MECHANICAL, ELECTRICAL,
PLUMBING, FIRE PROTECTION ENGINEERS
AND INTERIOR DESIGNERS
800 DOUGLAS ENTRANCE SUITE 200
CORAL GABLES, FLORIDA 33134 • 3119
Tel: (305) 444-4691 • Fax: (305) 447-3558

Choctaw Engineering, Inc.
CIVIL ENGINEER
112 TRIXTON AVENUE
FORT WALTON BEACH, FL 32547
Tel: (850) 862-6611 • Fax: (850) 863-8059

**William H. Smith
and Associates, Inc.**
LANDSCAPE ARCHITECT
3 HOLLY AVENUE
SHALIMAR, FLORIDA 32579
Tel: (850) 651-6058 • Fax: (850) 651-3798

Cosentini Associates, Inc.
TELECOMMUNICATIONS CONSULTANTS
200 SOUTH ORANGE AVENUE
ORLANDO, FL 32081
Tel: (407) 999-8990 • Fax: (407) 999-7817

**General Hotel and Restaurant
Supply Corporation**
KITCHEN + FOOD SERVICE CONSULTANTS
7300 NW 77th STREET
MIAMI, FL 33166-2289
Tel: (305) 885-8651 • Fax: (305) 883-4919

**Francis Daniel Consulting
Alliance, Inc.**
AUDIO VISUAL + ACoustical CONSULTANTS
400 NORTH FLAGLER DRIVE SUITE 1201
WEST PALM BEACH, FLORIDA 33401-4315
Tel: (561) 833-8632 • Fax: (561) 835-8643

Rolf Jensen and Associates, Inc.
LIFE SAFETY CODE CONSULTANTS
3504 LAKE LYNDY DRIVE SUITE 110
ORLANDO, FL 32817
Tel: (407) 381-7771 • Fax: (407) 381-5551

**Construction Moisture
Consulting, Inc.**
WATER PROOFING CONSULTANTS
3914 HWY. 301 NORTH, STE. 200
TAMPA, FL 33619-1293
Tel: (813) 623-2323 • Fax: (813) 626-2637

Key Plan

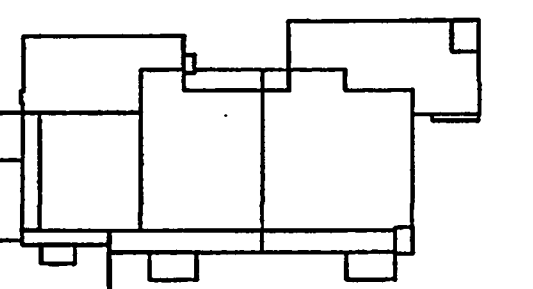

Sheet Title:

ENLARGED STAIR PLANS

Project No: 032112001
ISSUE DATE
Permit Set April 16, 2001
For construction August 17, 2001

Drawing No:
A3.2.01

Professional of Record: Richard Foley
Discipline: Architecture
Registration No. AR0011679

Seal:

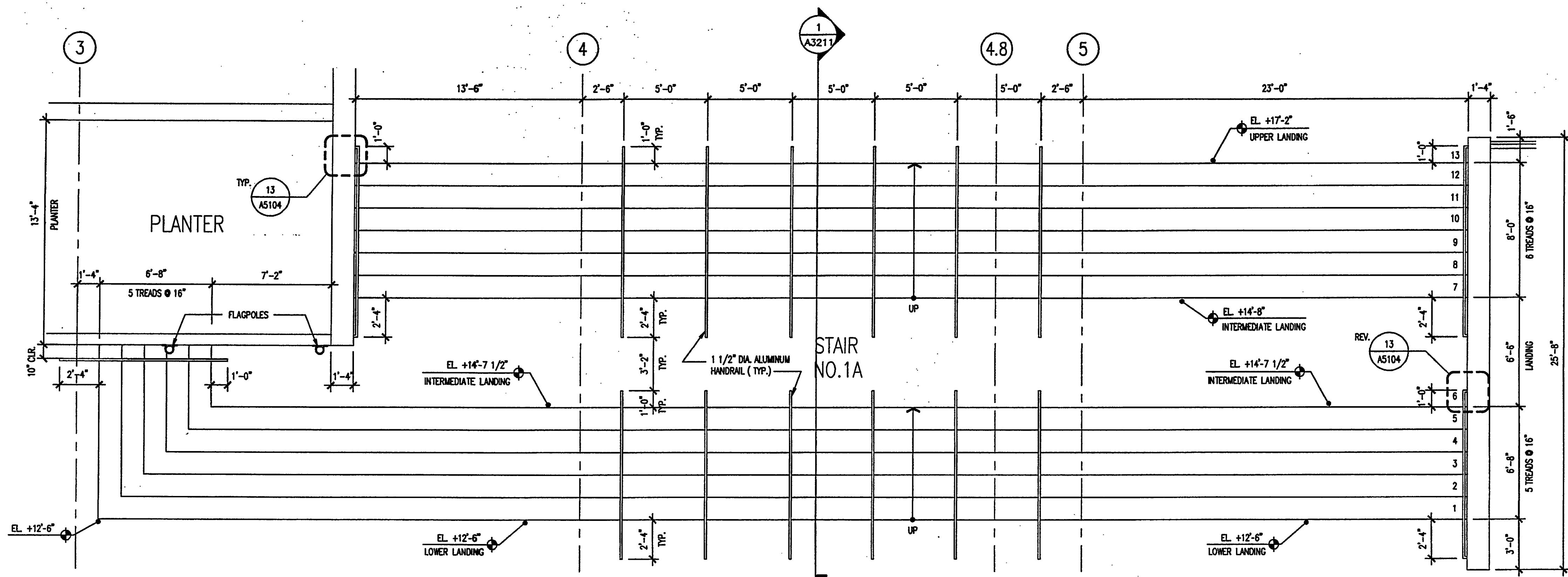

STAIR NO. 1 PLAN
SCALE: 1/4" = 1'-0"

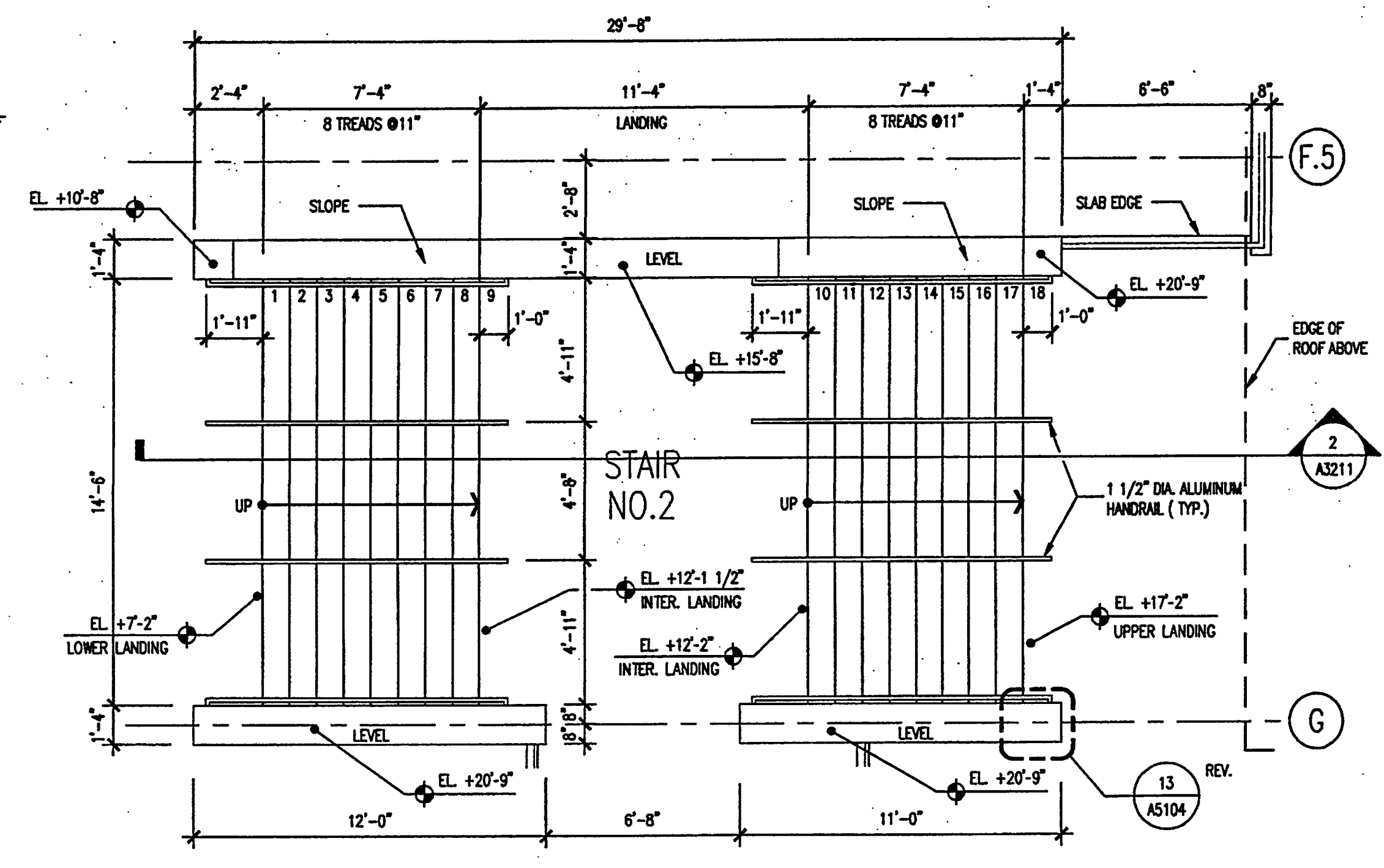

STAIR NO. 2 PLAN
SCALE: 1/4" = 1'-0"

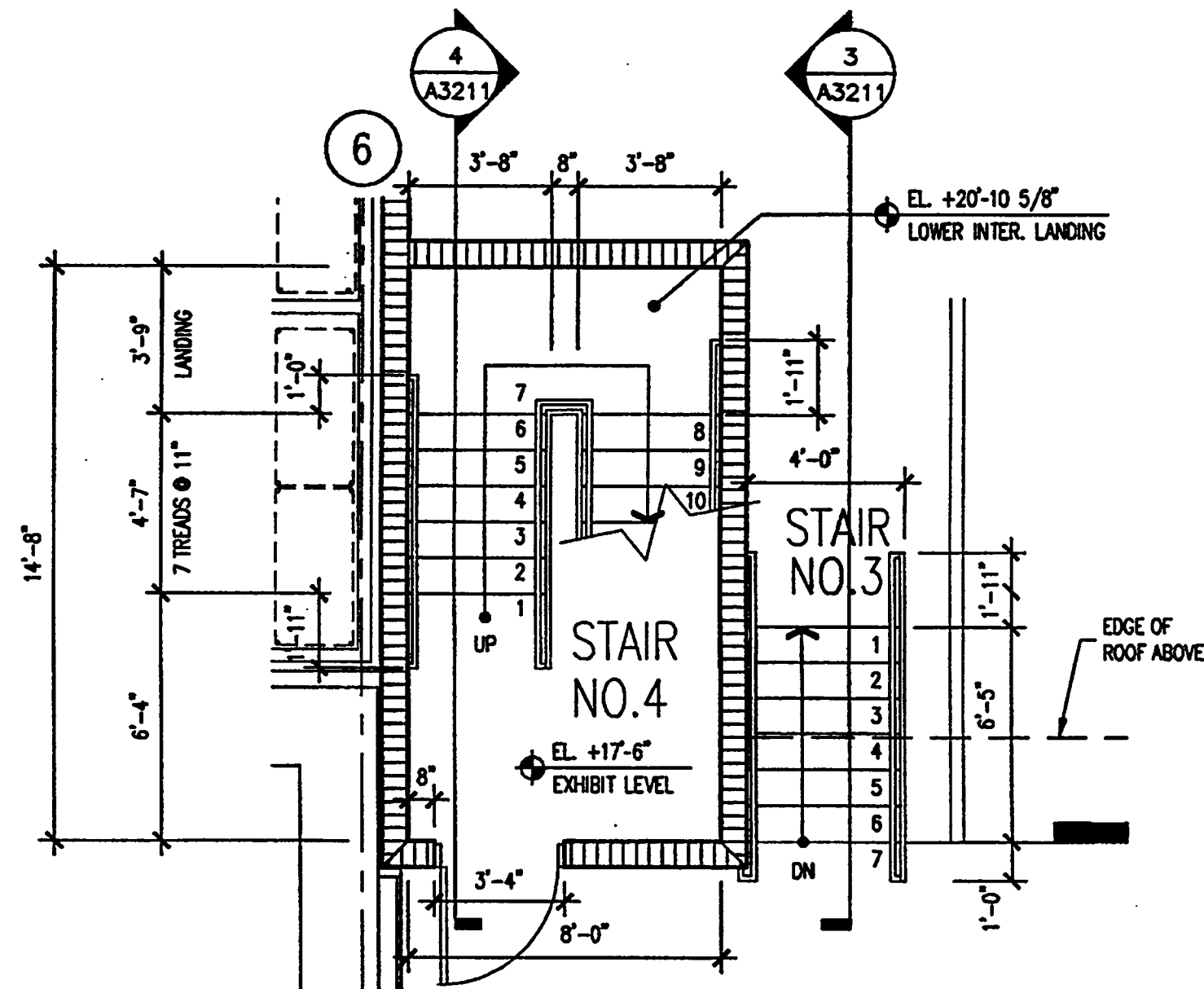

STAIR NO. 3,4 PLAN (5 SIM.)
SCALE: 1/4" = 1'-0"

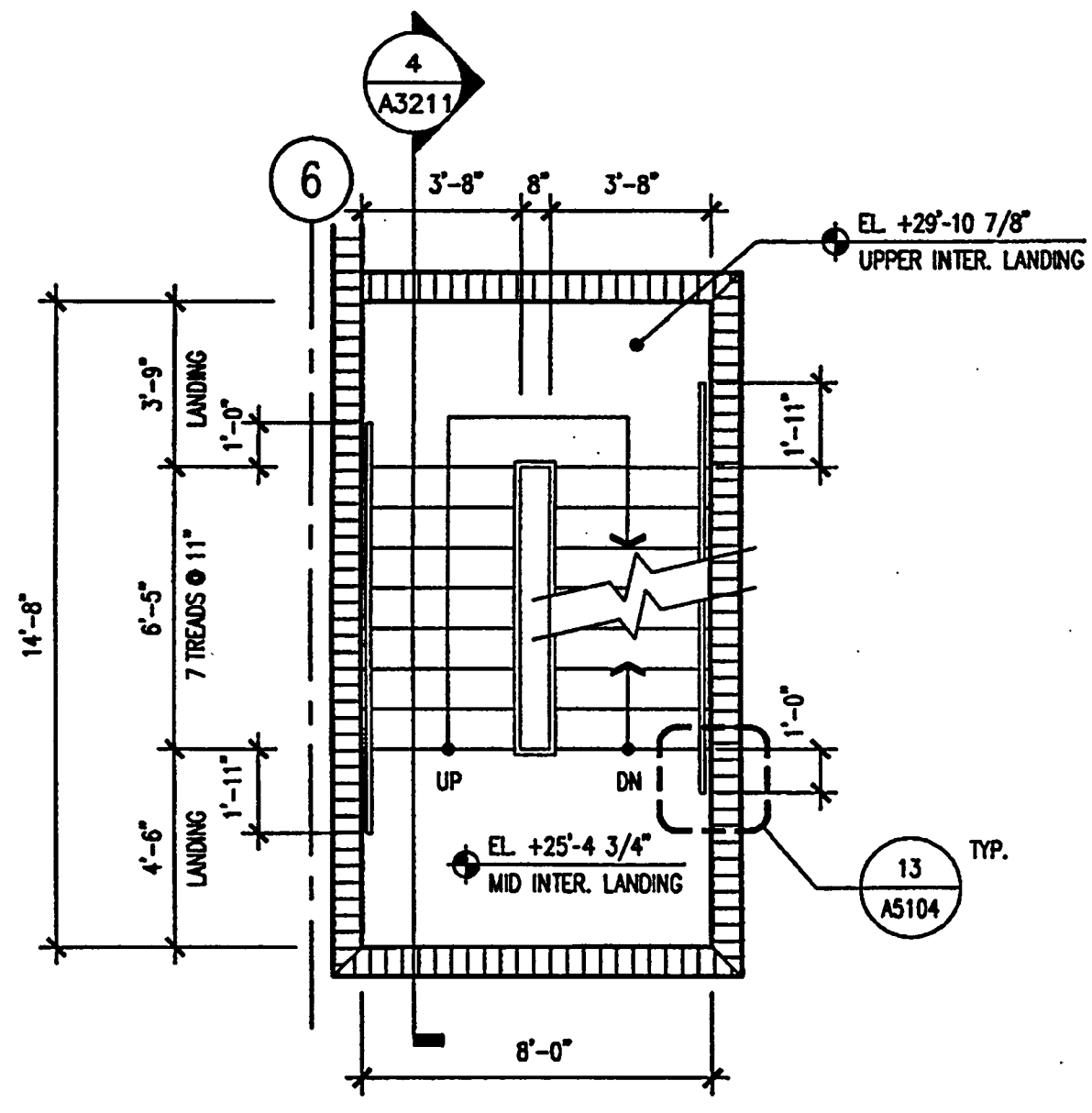

STAIR NO. 4 PLAN (5 SIM.)
SCALE: 1/4" = 1'-0"

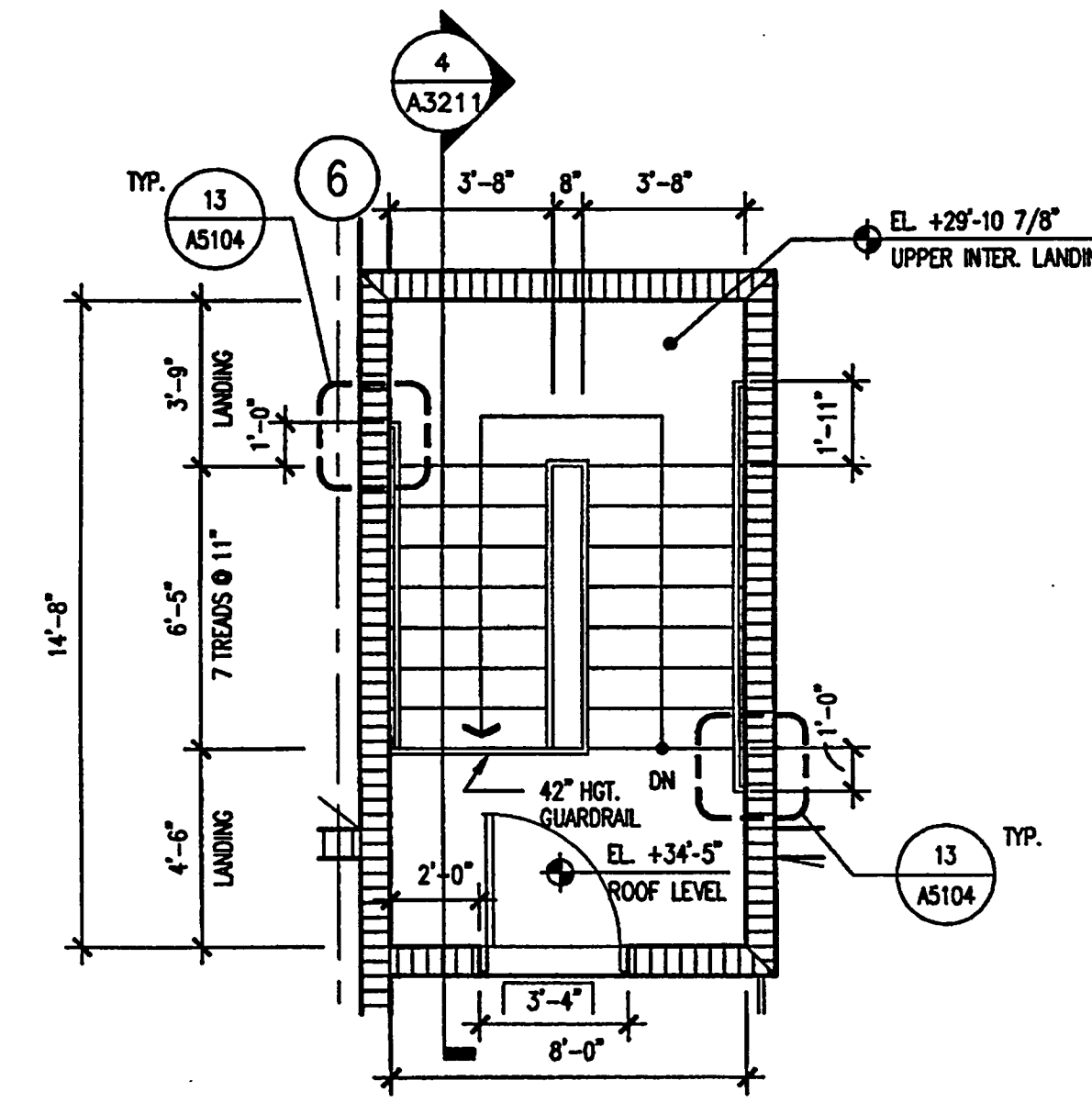

STAIR NO. 4 PLAN (5 SIM.)
SCALE: 1/4" = 1'-0"

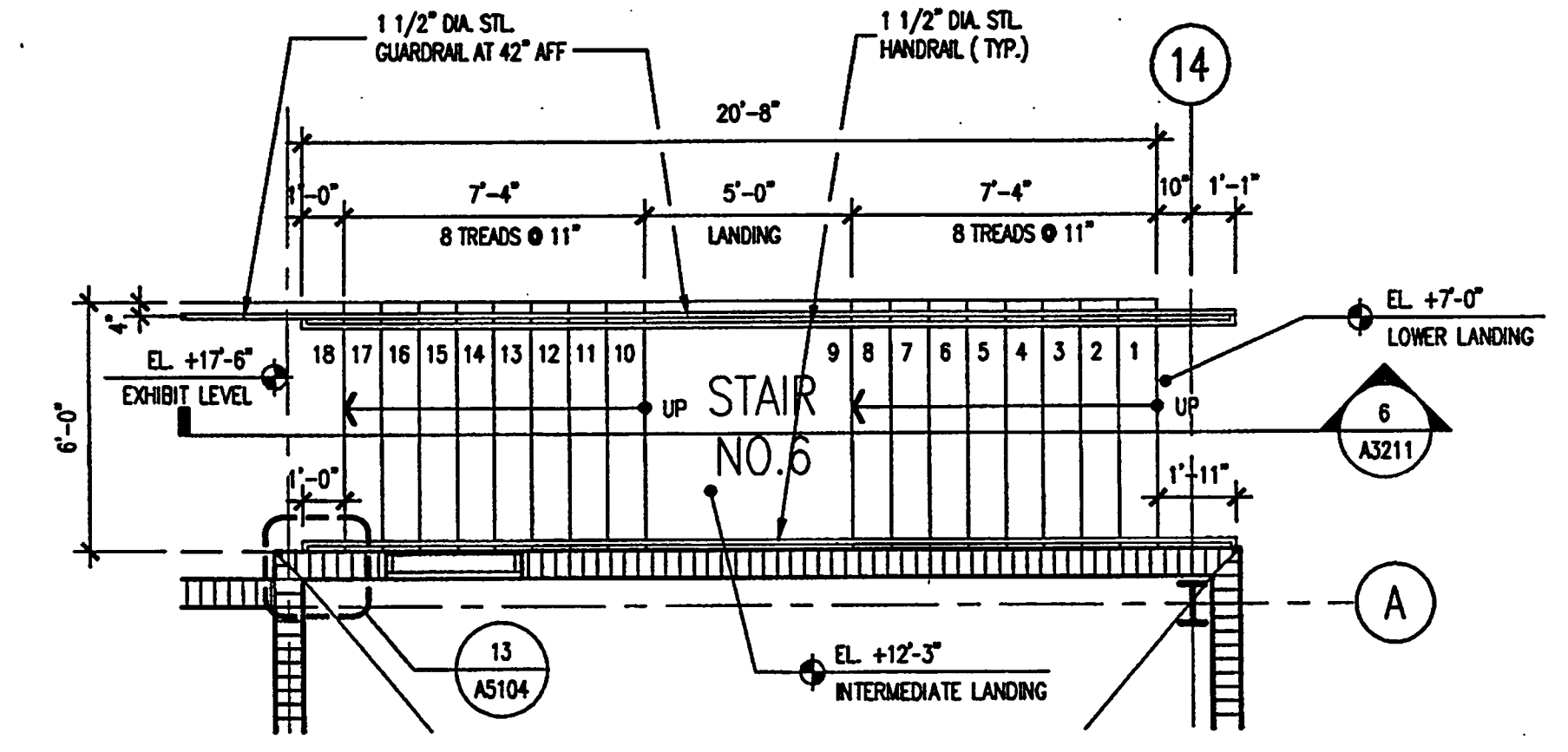

STAIR NO. 6 PLAN
SCALE: 1/4" = 1'-0"

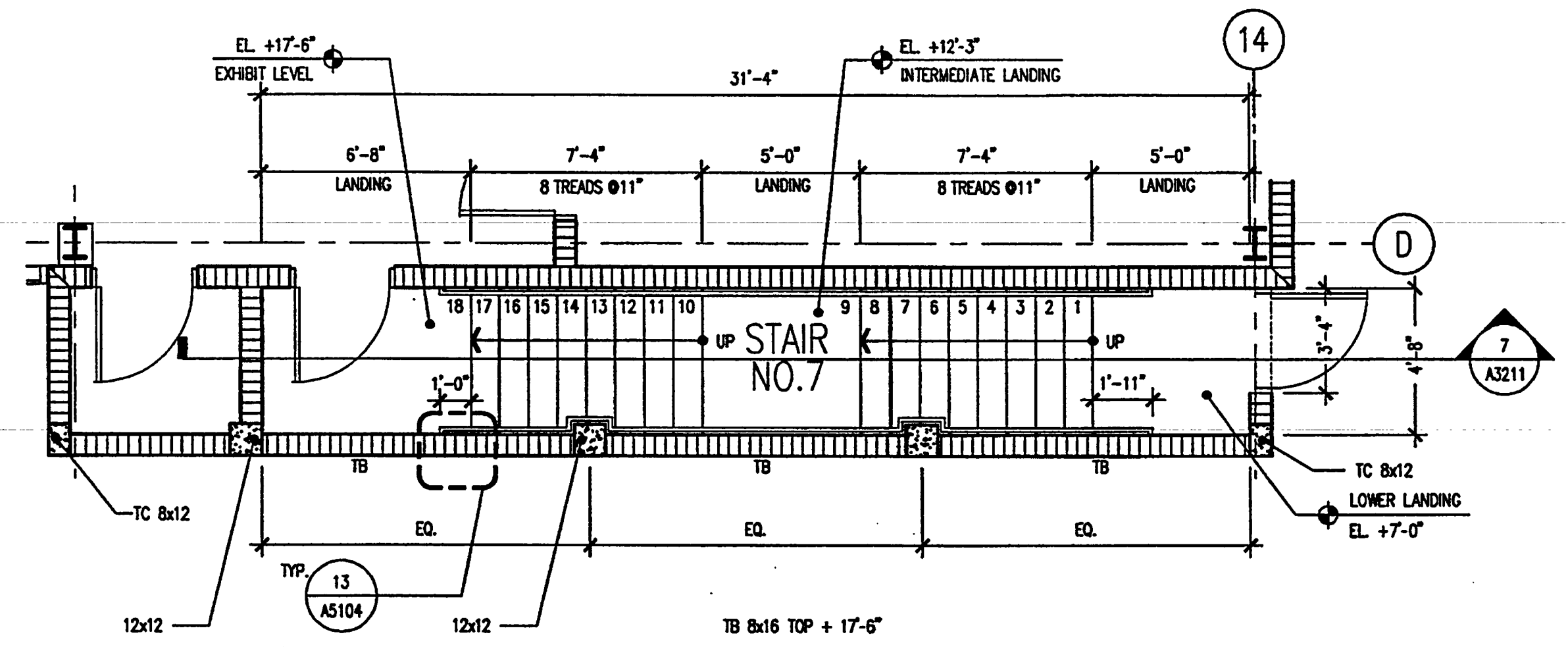

STAIR NO. 7 PLAN
SCALE: 1/4" = 1'-0"

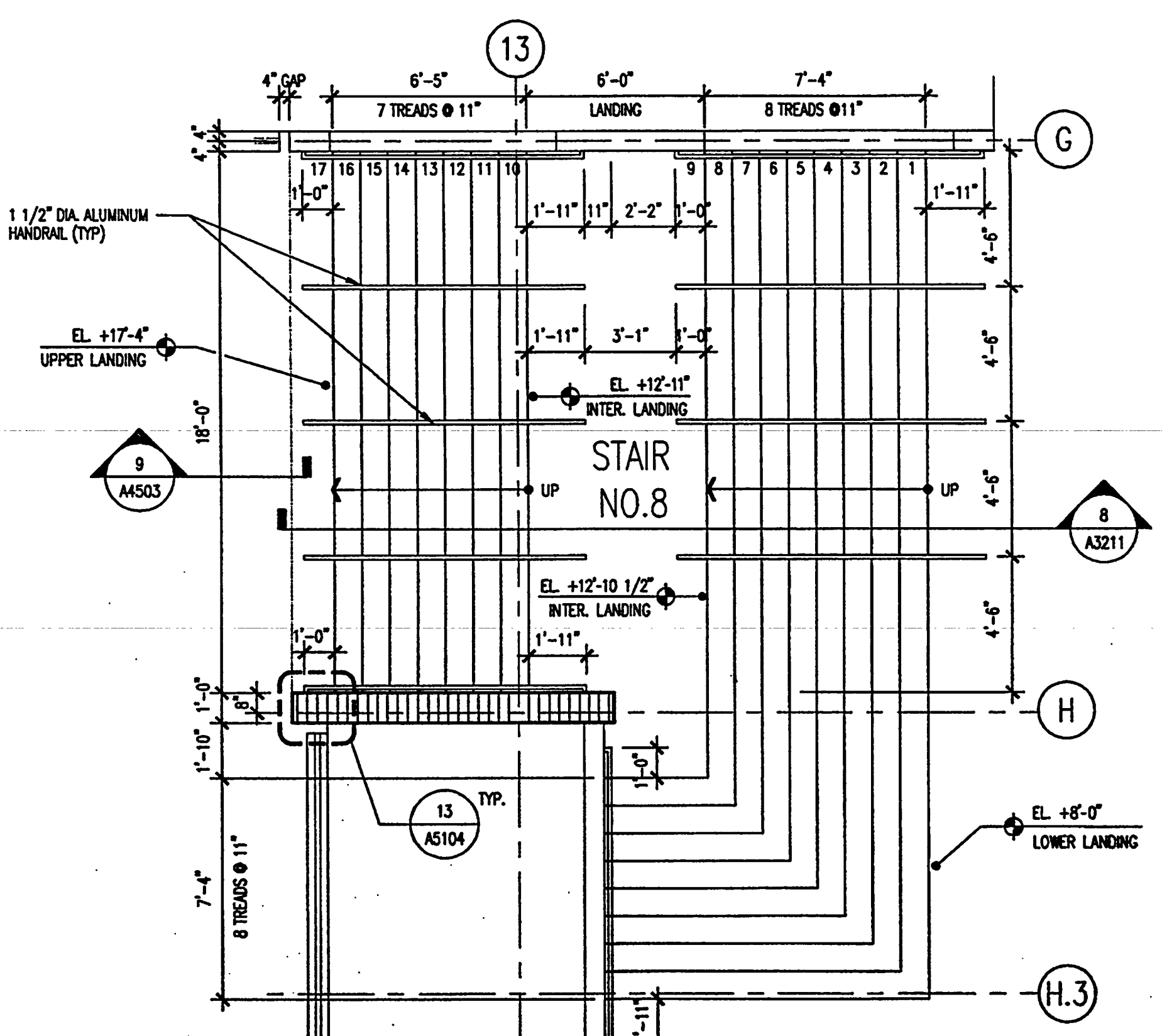

STAIR NO. 8 PLAN
SCALE: 1/4" = 1'-0"

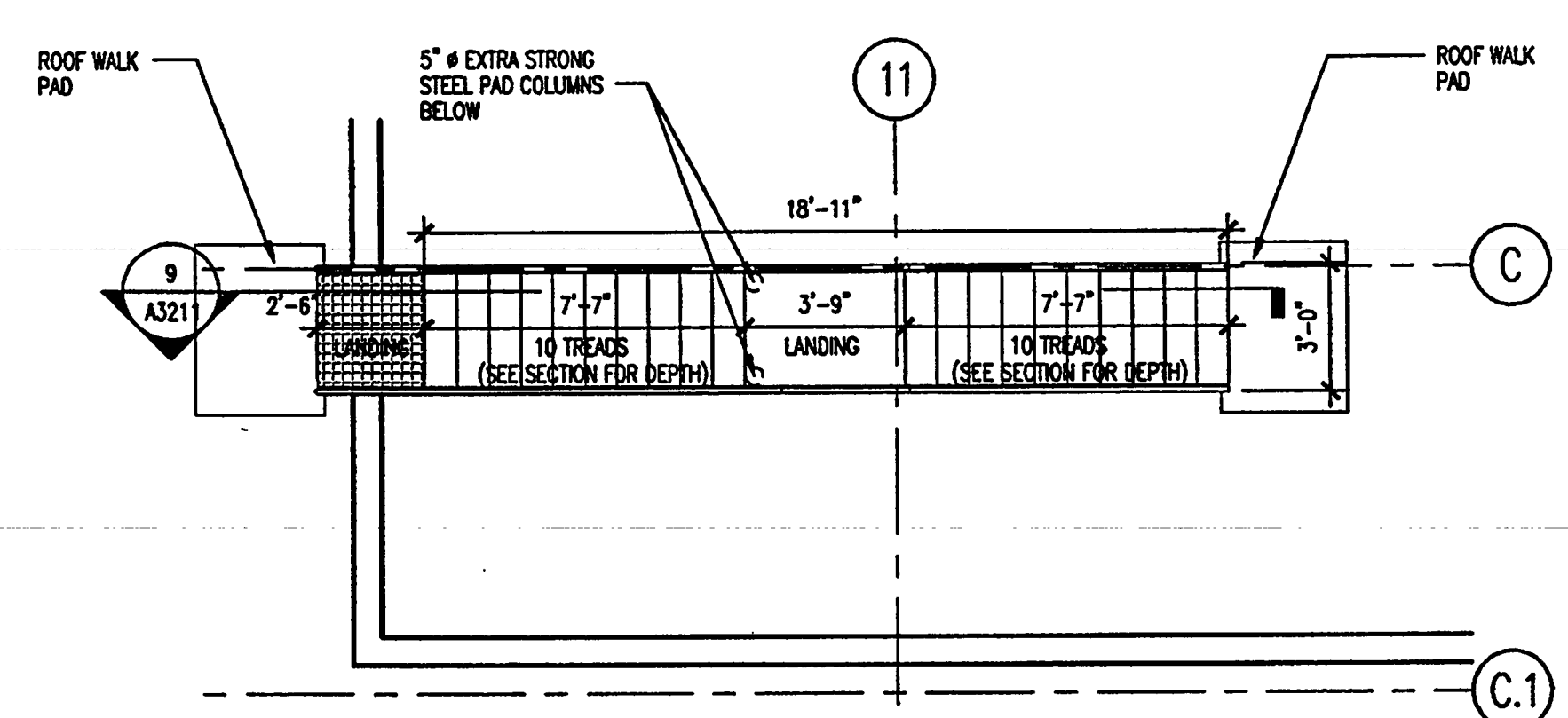

SHIP'S LADDER PLAN
SCALE: 1/4" = 1'-0"

AS-BUILT

Spillis Candela DMJM
 ARCHITECT OF RECORD
 1560 ORANGE AVE., STE. 100
 WINTER PARK, FL 32789
 Tel: (407) 644-3644 • Fax: (407) 644-6197
 Florida License A00003298

Blinn Van Mater, Architect
 ASSOCIATE ARCHITECT
 201 MIRACLE STRIP PARKWAY S.E. SUITE C
 FORT WALTON BEACH, FL 32548
 TEL: (850) 243-9244, FAX: (850) 243-9298

Spillis Candela DMJM
 STRUCTURAL, MECHANICAL, ELECTRICAL,
 PLUMBING, FIRE PROTECTION ENGINEERS,
 AND INTERIOR DESIGNERS
 800 DOUGLAS ENTRANCE SUITE 200
 CORAL GABLES, FLORIDA 33134 - 3119
 TEL: (305) 444-6691, FAX: (305) 447-3558

Choctaw Engineering, Inc.
 CIVIL ENGINEER
 112 TRUXTON AVENUE
 FORT WALTON BEACH, FL 32547
 TEL: (850) 862-6611, FAX: (850) 863-8059

William H. Smith and Associates, Inc.
 LANDSCAPE ARCHITECT
 3 HOLLY AVENUE
 SHALMAR, FLORIDA 32579
 TEL: (850) 651-6058, FAX: (850) 651-3788

Coentini Associates, Inc.
 TELECOMMUNICATIONS CONSULTANTS
 200 SOUTH ORANGE AVENUE
 ORLANDO, FL 32081
 TEL: (407) 999-8990, FAX: (407) 999-7817

General Hotel and Restaurant Supply Corporation
 KITCHEN + FOOD SERVICE CONSULTANTS
 7300 NW 77th STREET
 MIAMI, FL 33166-2289
 TEL: (305) 885-8651, FAX: (305) 883-4919

Francis Daniel Consulting Alliance, Inc.
 AUDIO VISUAL + ACoustICAL CONSULTANTS
 400 NORTH FLAGLER DRIVE SUITE 1201
 WEST PALM BEACH, FLORIDA 33401-4315
 TEL: (561) 833-8632, FAX: (561) 835-8843

Rolf Jensen and Associates, Inc.
 LIFE SAFETY CODE CONSULTANTS
 3504 LAKE LYDIA DRIVE SUITE 110
 ORLANDO, FL 32817
 TEL: (407) 381-7771, FAX: (407) 381-5551

Construction Moisture Consulting, Inc.
 WATER PROOFING CONSULTANTS
 3914 HWY. 301 NORTH, STE. 200
 TAMPA, FL 33618-1233
 TEL: (813) 623-2323, FAX: (813) 626-2637

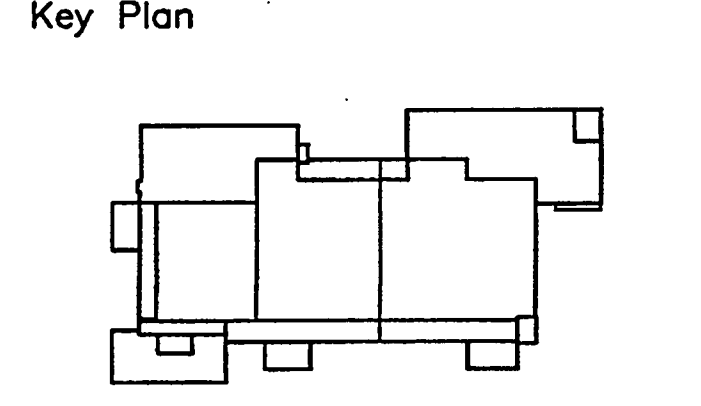

Sheet Title:
ENLARGED RAMP PLANS

Project No:	032112001
ISSUE	DATE
Permit Set	April 16, 2001
For construction	August 17, 2001

Drawing No:
A3.2.02

Professional of Record: Richard Foley
 Discipline: Architecture
 Registration No. AR0011679

Seal:

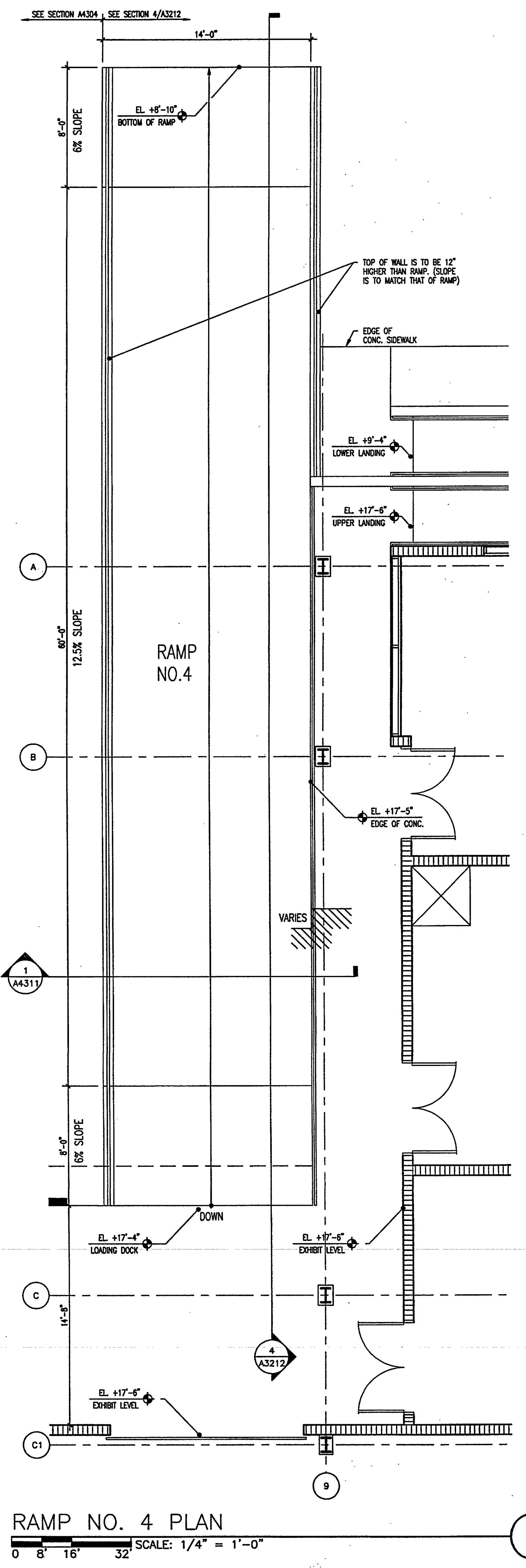
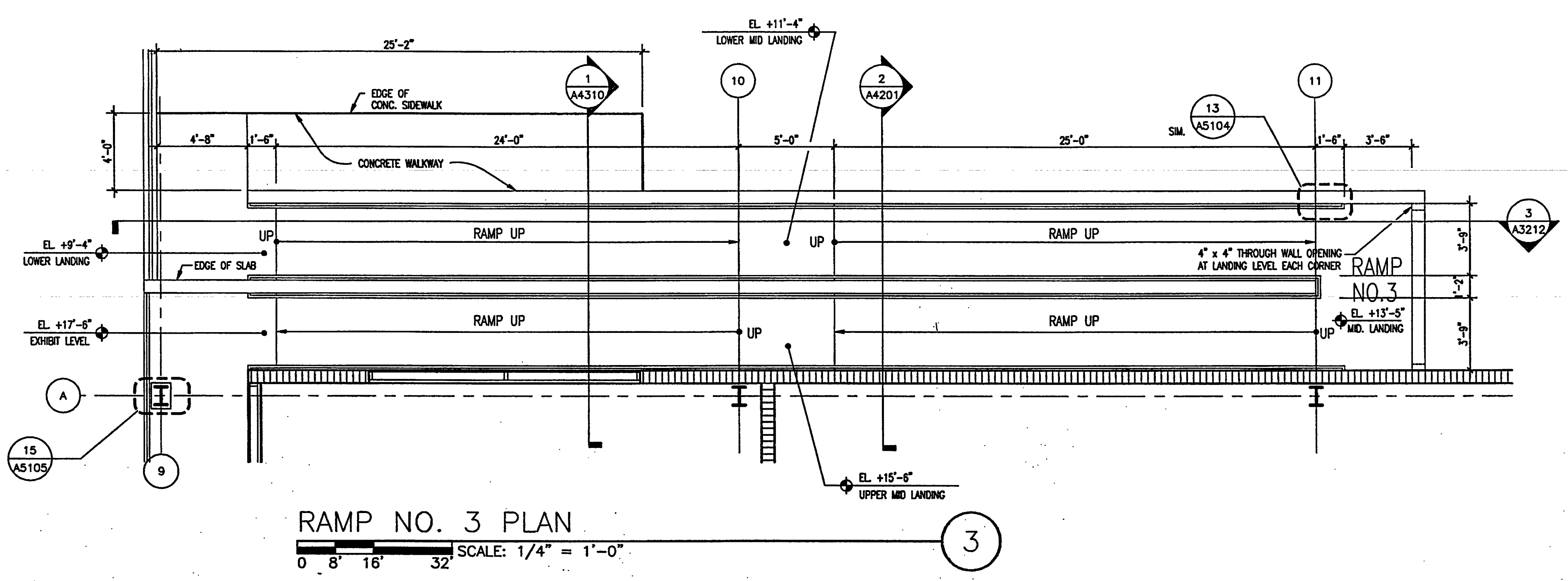
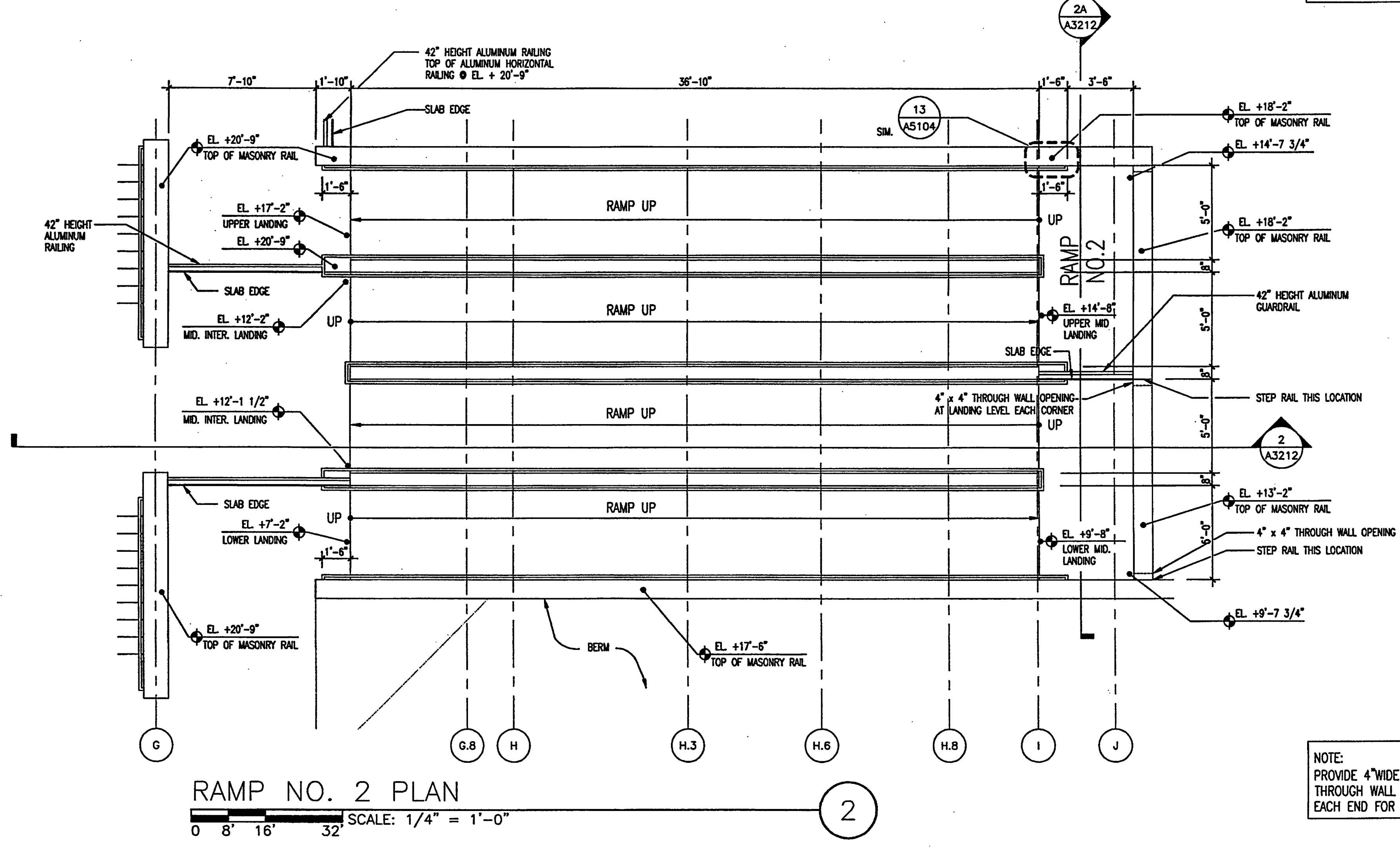
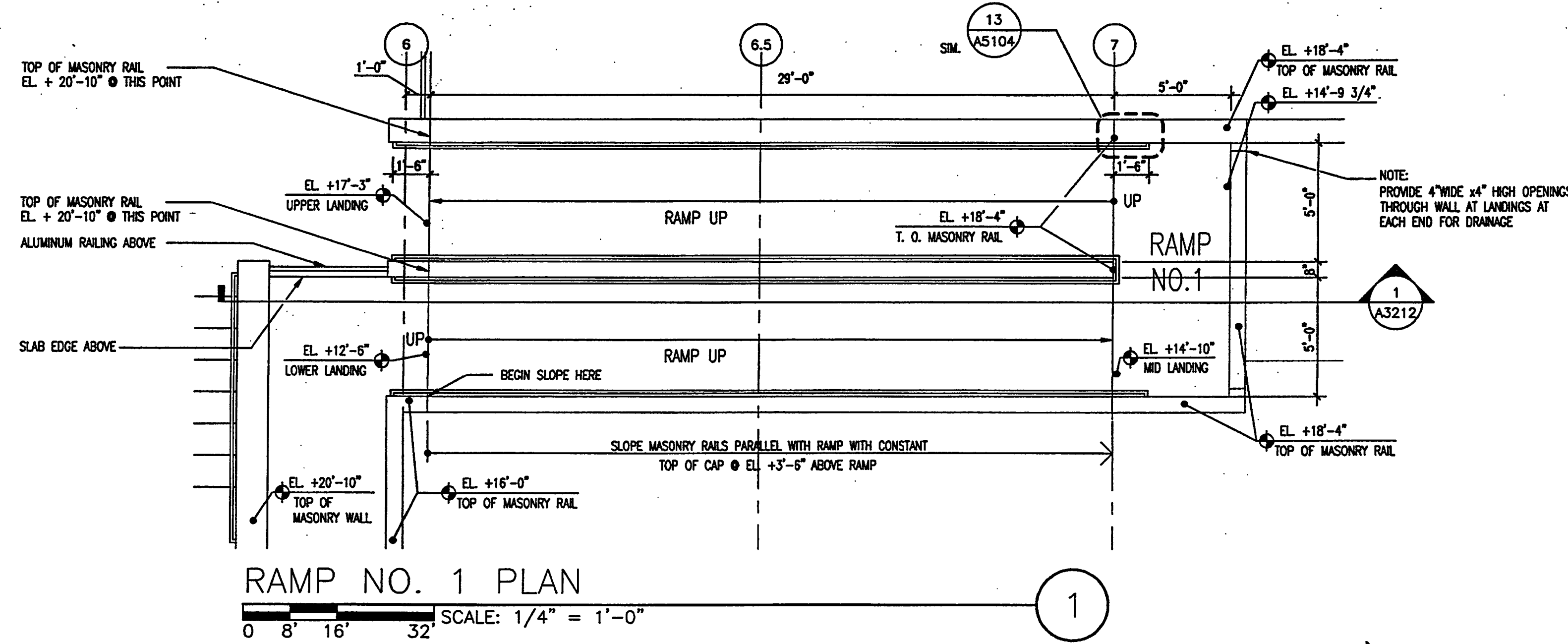

AS-BUILT



Spillis Candela DMJM
ARCHITECT OF RECORD
1560 ORANGE AVE., STE. 100
WINTER PARK, FL 32789
Tel: (407) 844-3644 • Fax: (407) 644-6197
Florida License AA0003296

Blinn Van Mater, Architect
ASSOCIATE ARCHITECT
201 MIRACLE STRIP PARKWAY S.E. SUITE C
FORT WALTON BEACH, FL 32548
TEL: (850) 243-9244 • FAX: (850) 243-9298

Spillis Candela DMJM
STRUCTURAL, MECHANICAL, ELECTRICAL,
PLUMBING, FIRE PROTECTION ENGINEERS,
AND INTERIOR DESIGNERS
800 DOUGLAS ENTRANCE SUITE 200
CORAL GABLES, FLORIDA 33134 - 3119
TEL: (305) 444-6991 • FAX: (305) 447-3558

Choctaw Engineering, Inc.
CIVIL ENGINEER
112 TRUXTON AVENUE
FORT WALTON BEACH, FL 32547
TEL: (850) 862-8611 • FAX: (850) 863-8059

William H. Smith
and Associates, Inc.
LANDSCAPE ARCHITECT
3 HOLLY AVENUE
SHALIMAR, FLORIDA 32579
TEL: (850) 651-6058 • FAX: (850) 651-3798

Cosentini Associates, Inc.
TELECOMMUNICATIONS CONSULTANTS
200 SOUTH ORANGE AVENUE
ORLANDO, FL 32081
TEL: (407) 999-8990 • FAX: (407) 999-7817

General Hotel and Restaurant
Supply Corporation
KITCHEN + FOOD SERVICE CONSULTANTS
7300 NW 77th STREET
MIAMI, FL 33166-2289
TEL: (305) 865-8651 • FAX: (305) 863-4919

Francis Daniel Consulting
Alliance, Inc.
AUDIO VISUAL + ACoustical CONSULTANTS
403 NORTH FLICKER DRIVE SUITE 1201
WEST PALM BEACH, FLORIDA 33401-4315
TEL: (561) 833-8632 • FAX: (561) 833-8643

Rolf Jensen and Associates, Inc.
LIFE SAFETY CODE CONSULTANTS
3504 LAKE LYNDIA DRIVE SUITE 110
ORLANDO, FL 32818
TEL: (407) 381-7771 • FAX: (407) 381-5555

Construction Moisture
Consulting, Inc.
WATER PROOFING CONSULTANTS
3914 HWY. 301 NORTH, STE. 200
TAMPA, FL 33618-1283
TEL: (813) 623-2323 • FAX: (813) 626-2637

Key Plan

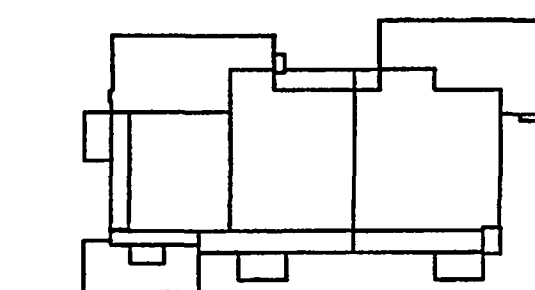

Sheet Title:

STAIR SECTIONS

Project No: 032112001
ISSUE DATE
Permit Set April 16, 2001
For construction August 17, 2001

Drawing No:
A3.2.11

Professional of Record: Richard Foley
Discipline: Architecture
Registration No. AR0011679

Seal:

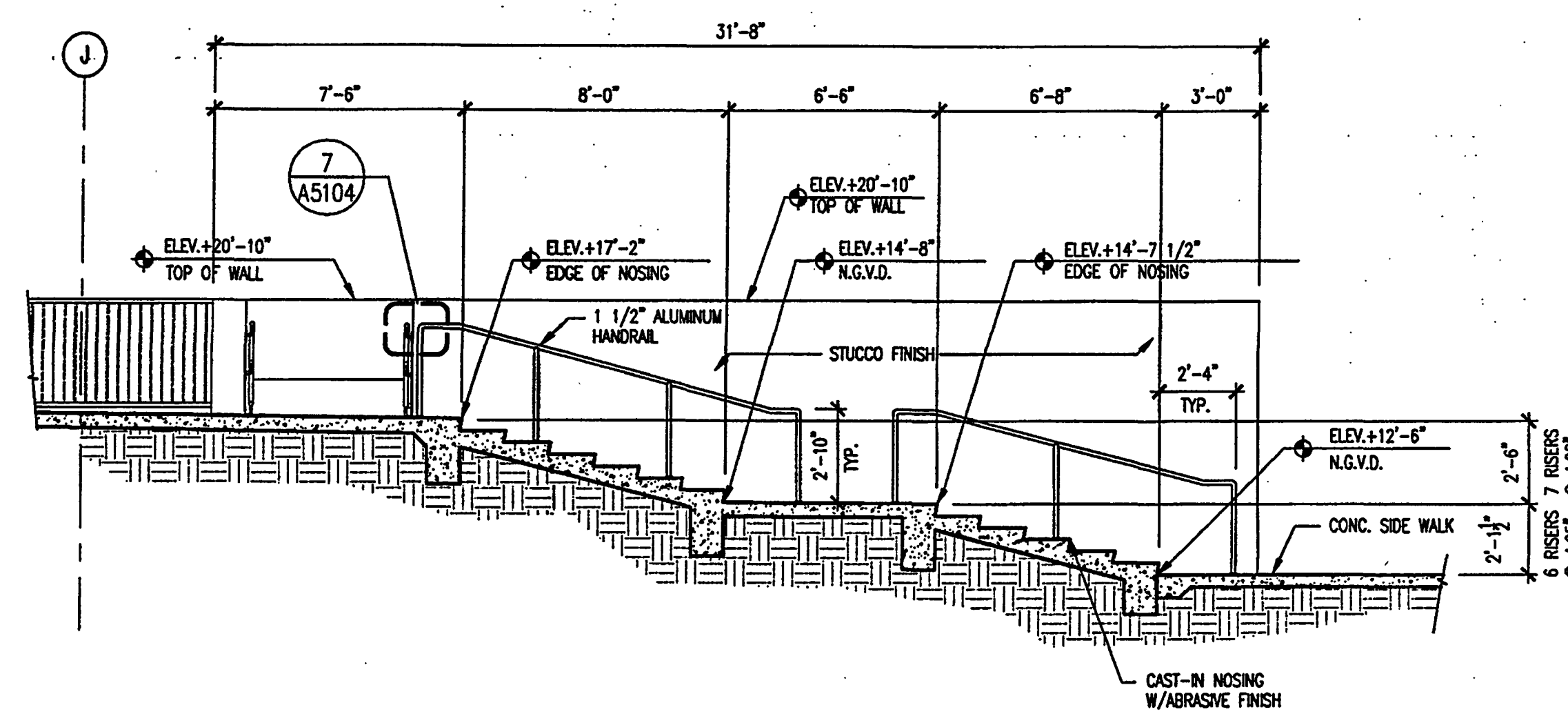

STAIR NO.1 SECTION

SCALE: 1/4" = 1'-0"
2001AV01

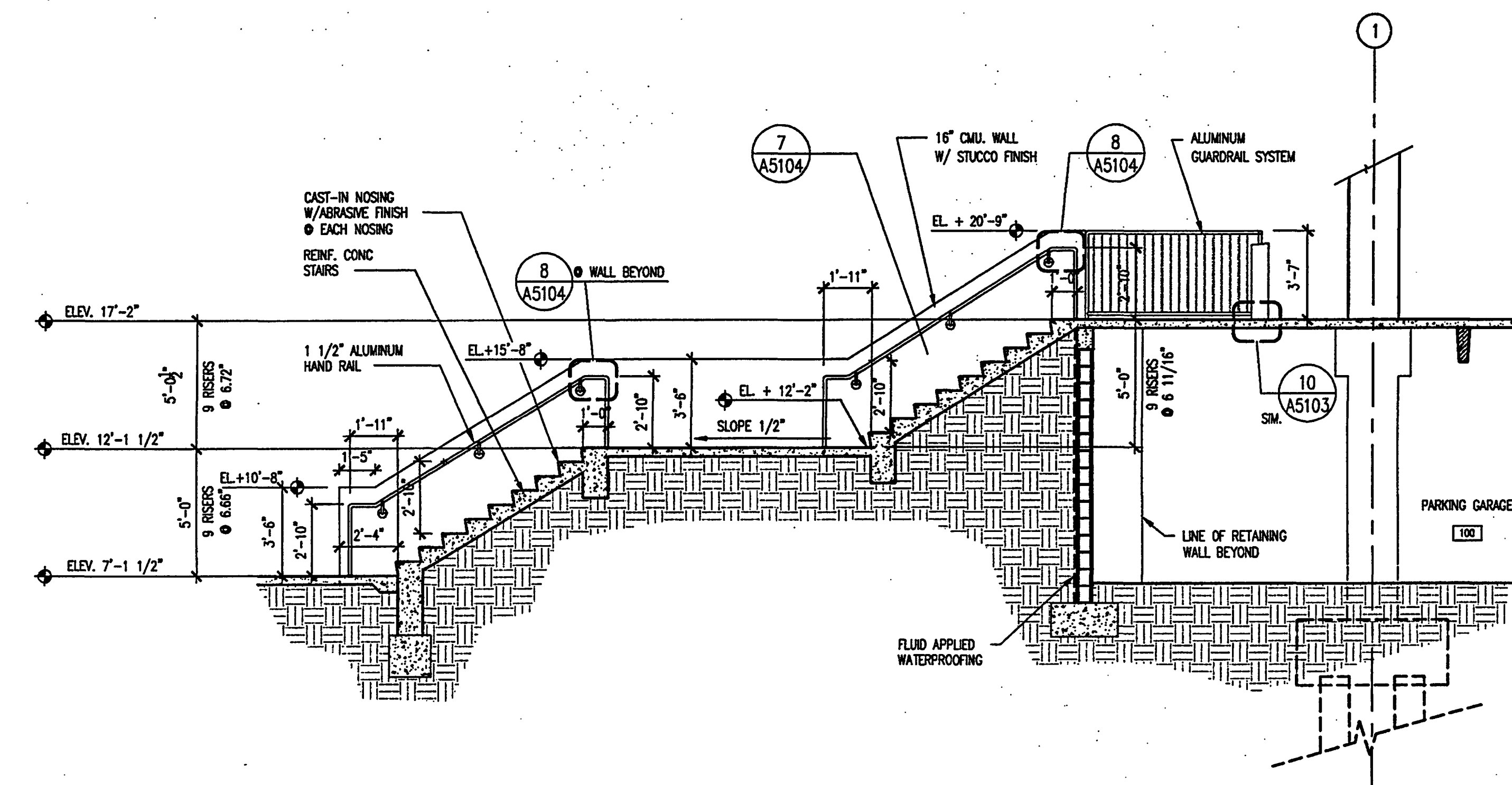

STAIR NO.2 SECTION

SCALE: 1/4" = 1'-0"
2001AV01

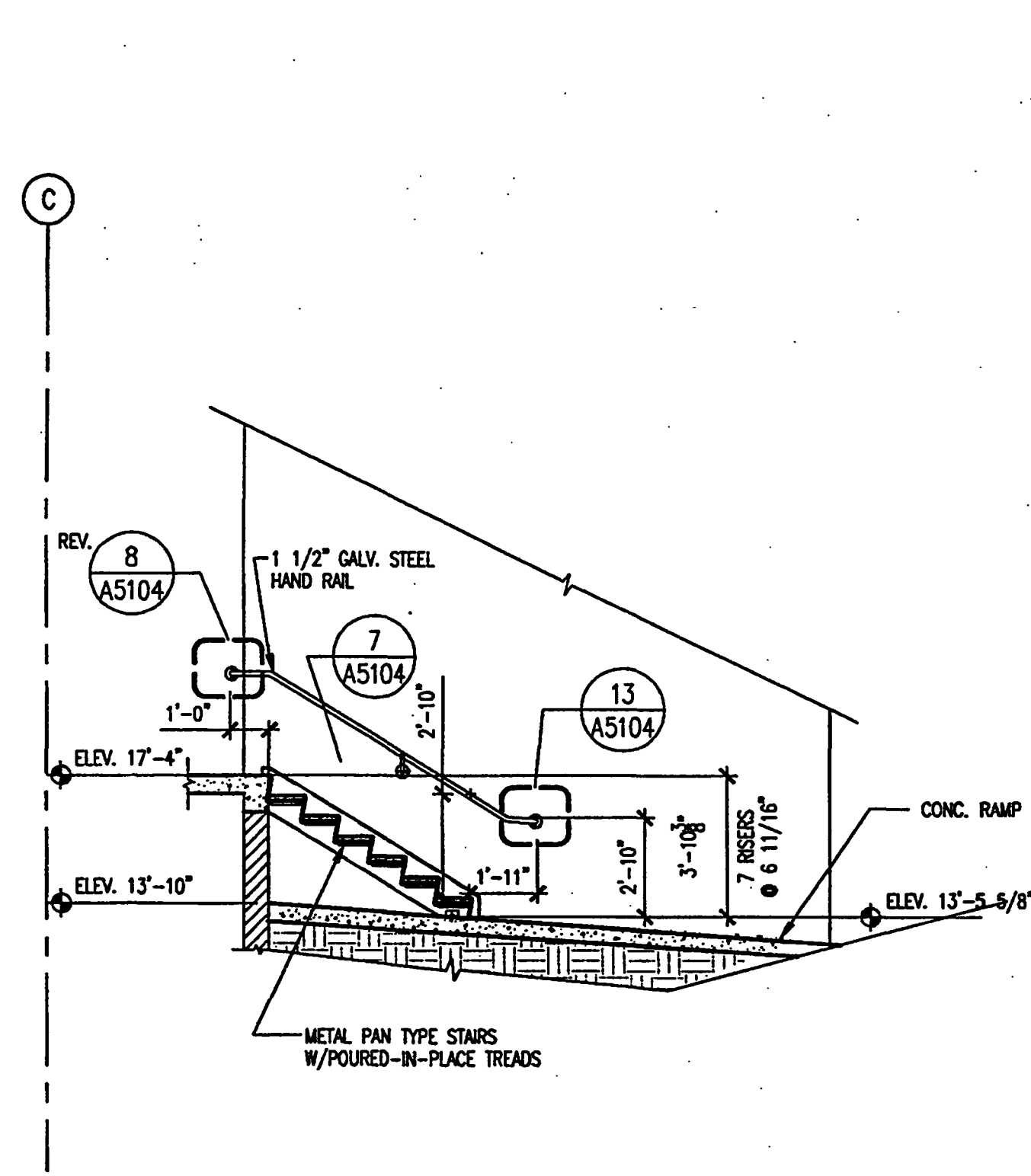

STAIR NO.3 SECTION

SCALE: 1/4" = 1'-0"
2001AV01

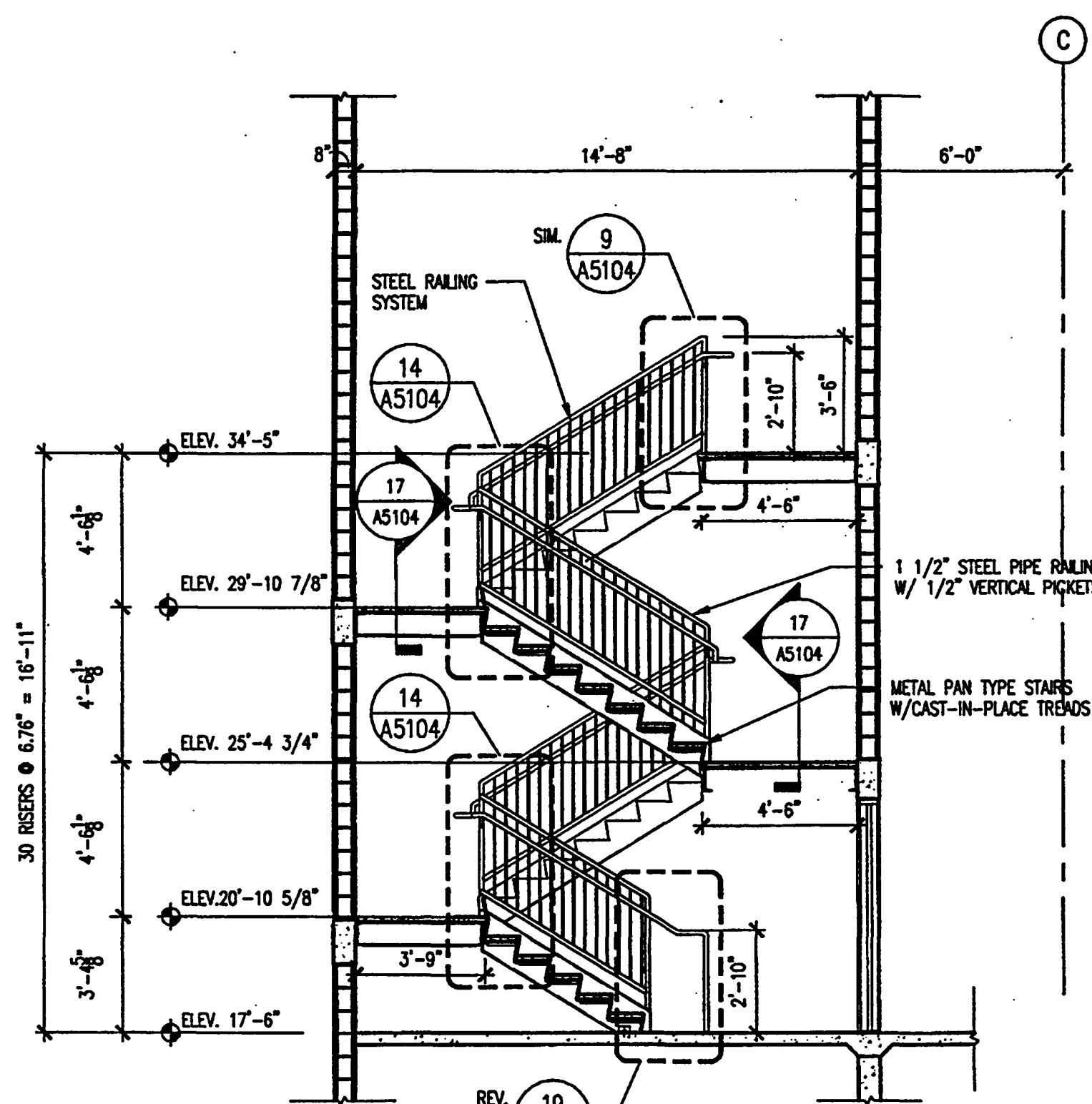

STAIR NO.4 SECTION (5 SIM.)

SCALE: 1/4" = 1'-0"
2001AV01

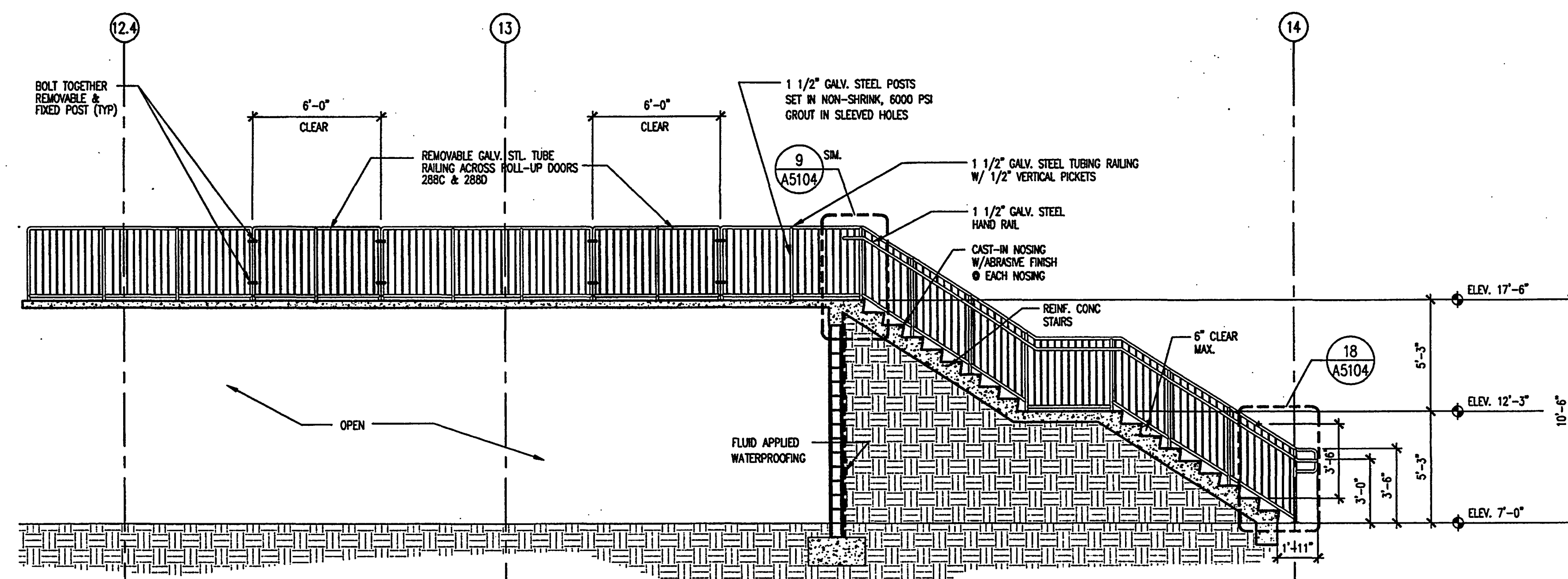

STAIR NO.6 SECTION

SCALE: 1/4" = 1'-0"
2001AV01

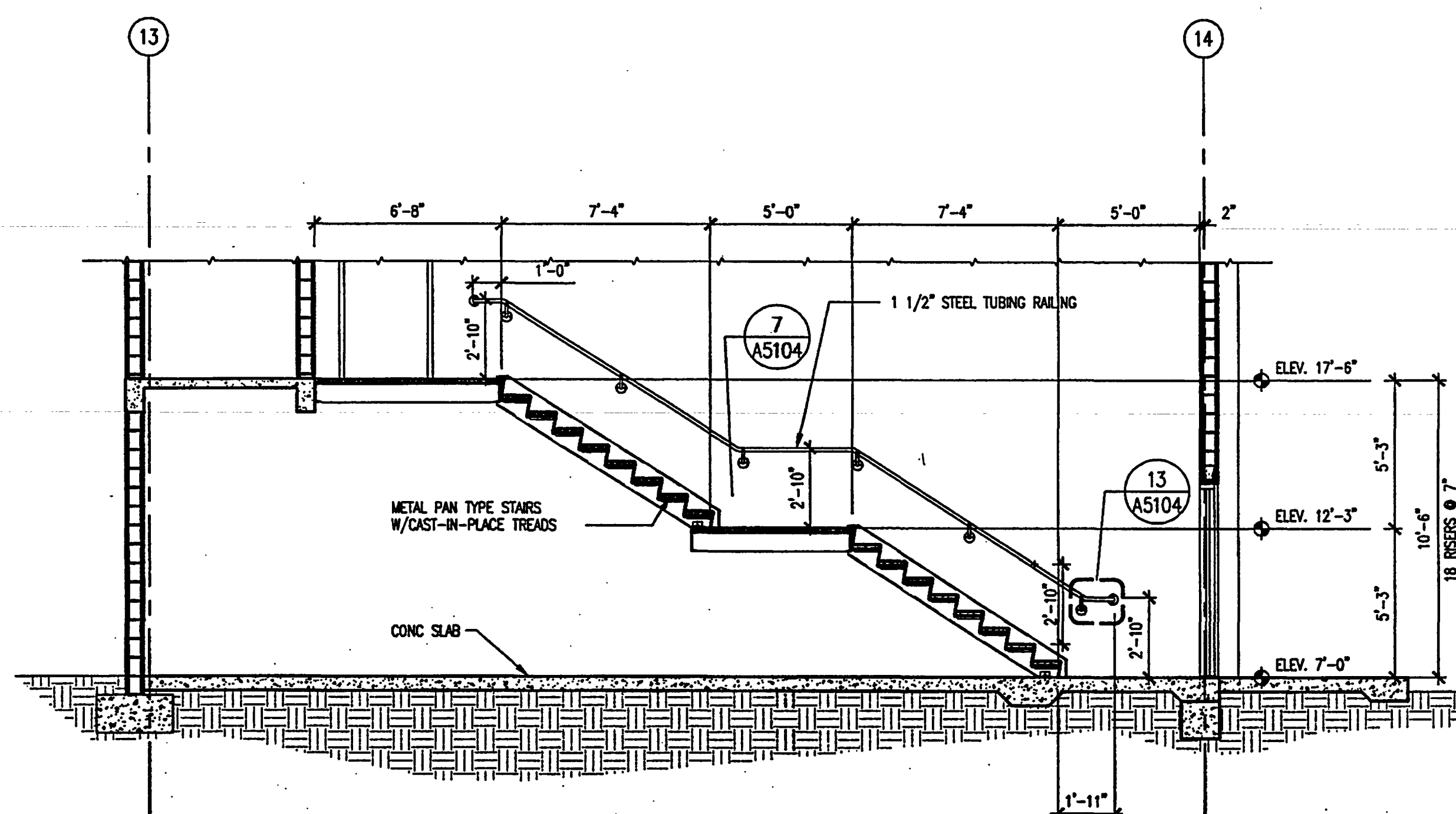

STAIR NO.7 SECTION

SCALE: 1/4" = 1'-0"
2001AV01

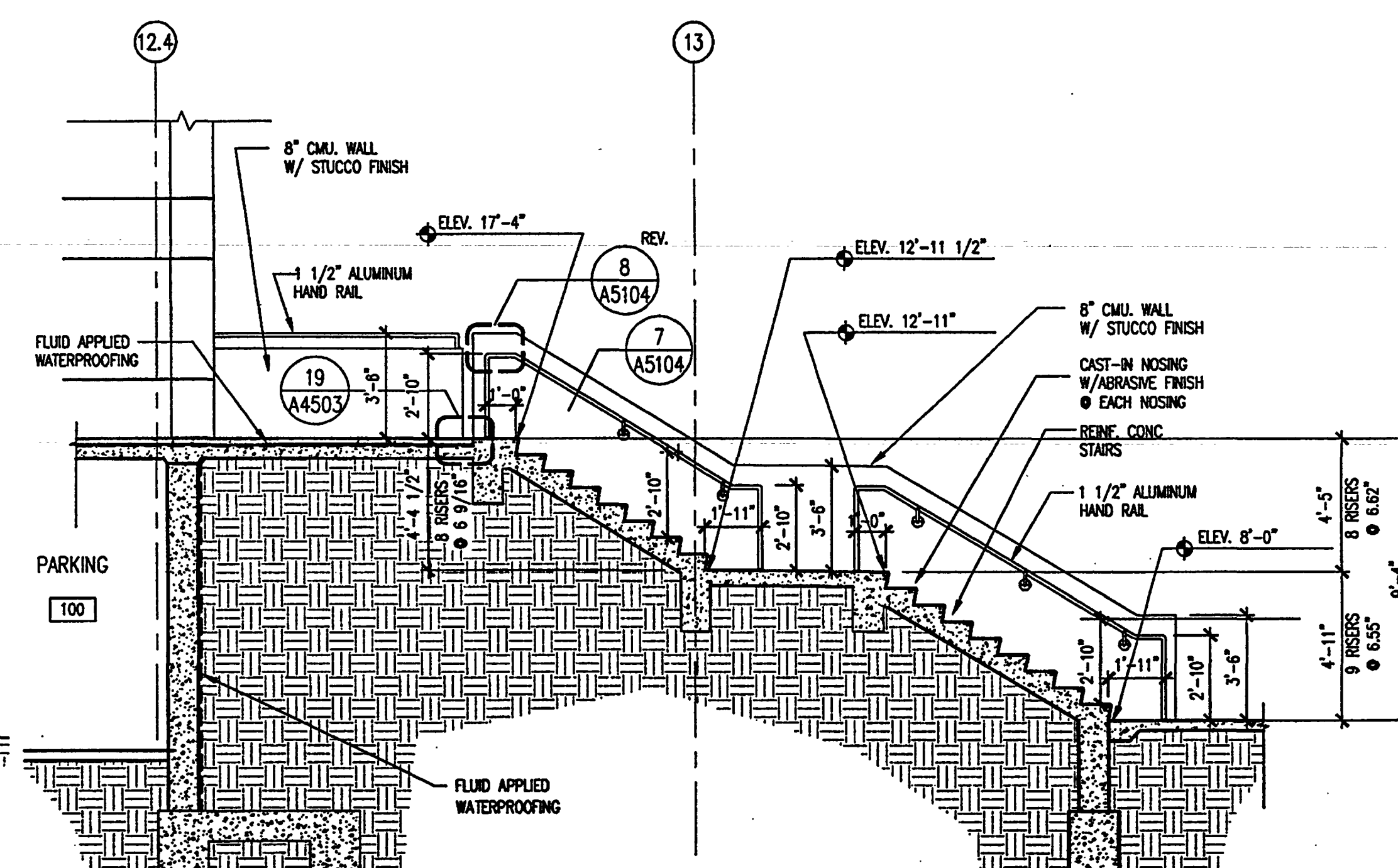

STAIR NO.8 SECTION

SCALE: 1/4" = 1'-0"
2001AV01

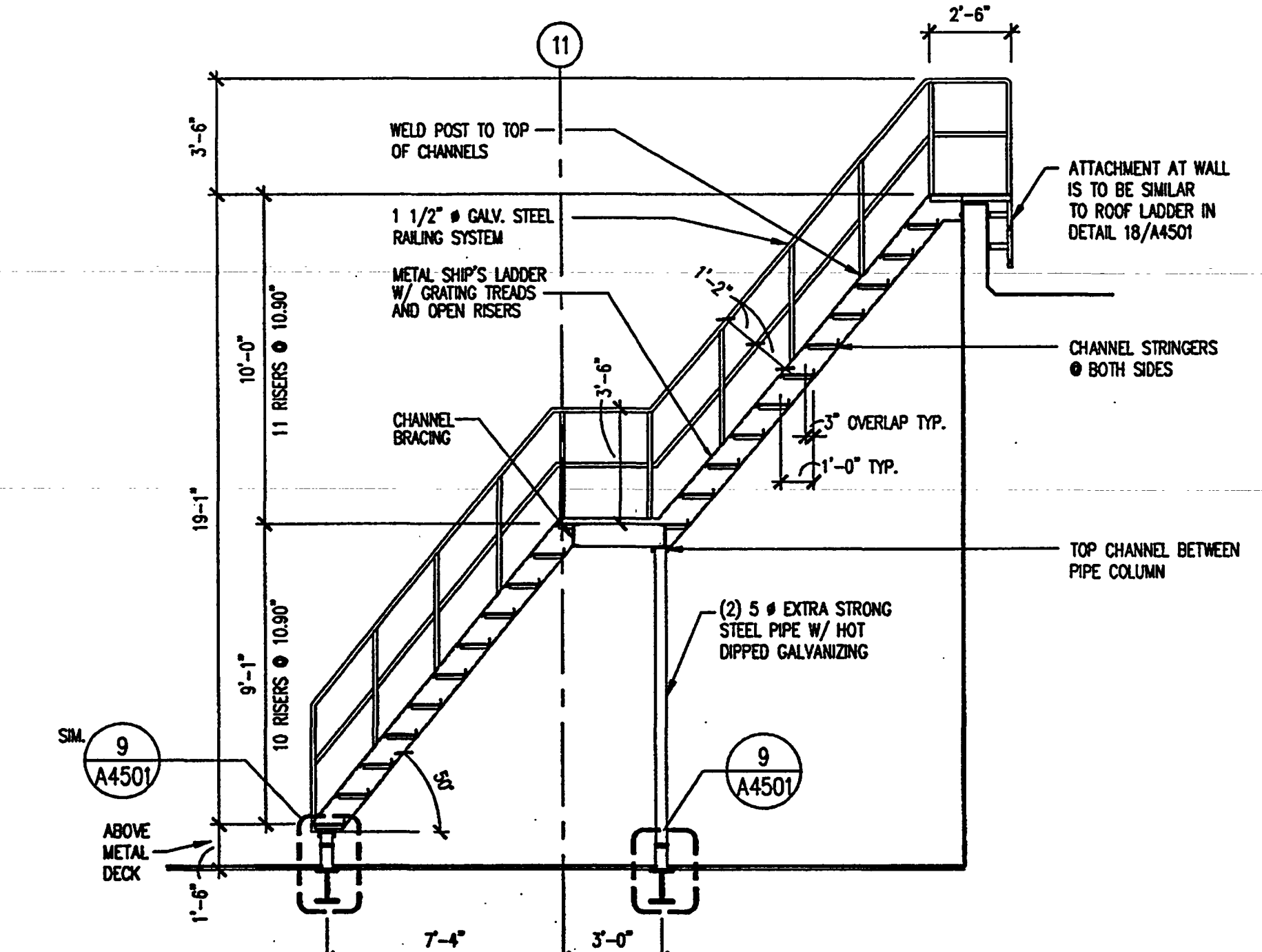

SHIP'S LADDER SECTION

SCALE: 1/4" = 1'-0"
2001AV01

AS-BUILT



Okaloosa County
Conference / Civic Center
Okaloosa Island
Okaloosa County, Florida

Spilis Candela DMJM
ARCHITECT OF RECORD
1560 ORANGE AVE., STE. 100
WINTER PARK, FL 32789
Tel: (407) 644-3644 • Fax: (407) 644-6197
Florida License AA0003298

Blinn Van Meter, Architect
ASSOCIATE ARCHITECT
201 MIRACLE STRIP PARKWAY S.E. SUITE C
FORT WALTON BEACH, FL 32548
TEL: (850) 243-9244, FAX: (850) 243-9298

Spilis Candela DMJM
STRUCTURAL, MECHANICAL, ELECTRICAL,
PLUMBING, FIRE PROTECTION ENGINEERS,
AND INTERIOR DESIGNERS
800 DOUGLAS ENTRANCE SUITE 200
CORAL GABLES, FLORIDA 33134 - 3119
TEL: (305) 444-4691, FAX: (305) 447-3558

Choctaw Engineering, Inc.
CIVIL ENGINEER
112 TRUKTON AVENUE
FORT WALTON BEACH, FL 32547
TEL: (850) 862-6611, FAX: (850) 863-8059

William H. Smith and Associates, Inc.
LANDSCAPE ARCHITECT
3 HOLLY AVENUE
SHALMAR, FLORIDA 32579
TEL: (850) 651-6066, FAX: (850) 651-3798

Cosentini Associates, Inc.
TELECOMMUNICATIONS CONSULTANTS
200 SOUTH ORANGE AVENUE
ORLANDO, FL 32801
TEL: (407) 999-8990, FAX: (407) 999-7817

General Hotel and Restaurant Supply Corporation
KITCHEN + FOOD SERVICE CONSULTANTS
7300 NW 77th STREET
MIAMI, FL 33166-2289
TEL: (305) 885-8651, FAX: (305) 883-4919

Francis Daniel Consulting Alliance, Inc.
AUDIO VISUAL + ACOUSTICAL CONSULTANTS
400 NORTH FLAGLER DRIVE SUITE 1201
WEST PALM BEACH, FLORIDA 33401-4315
TEL: (561) 833-8632, FAX: (561) 833-8843

Rolf Jensen and Associates, Inc.
LIFE SAFETY CODE CONSULTANTS
3504 LAKE LINDA DRIVE SUITE 110
ORLANDO, FL 32817
TEL: (407) 381-7771, FAX: (407) 381-5551

Construction Moisture Consulting, Inc.
WATER PROOFING CONSULTANTS
3914 HWY. 301 NORTH, STE. 200
TAMPA, FL 33619-1293
TEL: (813) 623-2323, FAX: (813) 626-2637

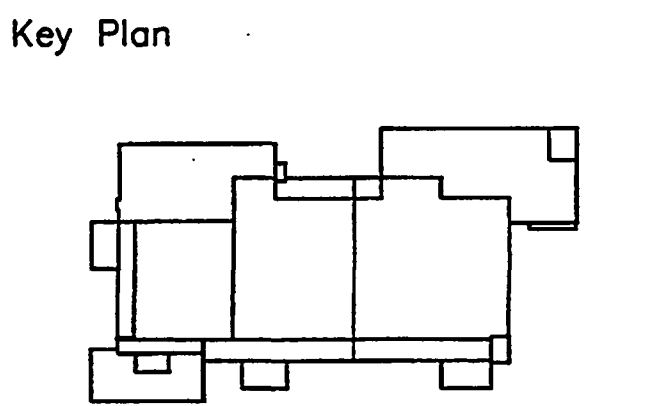

Sheet Title:

RAMP SECTIONS

Project No: 032112001
ISSUE DATE
Permit Set April 16, 2001
For construction August 17, 2001

Drawing No:
A3.2.12

Professional of Record: Richard Foley
Discipline: Architecture
Registration No. AR0011679

Seal:

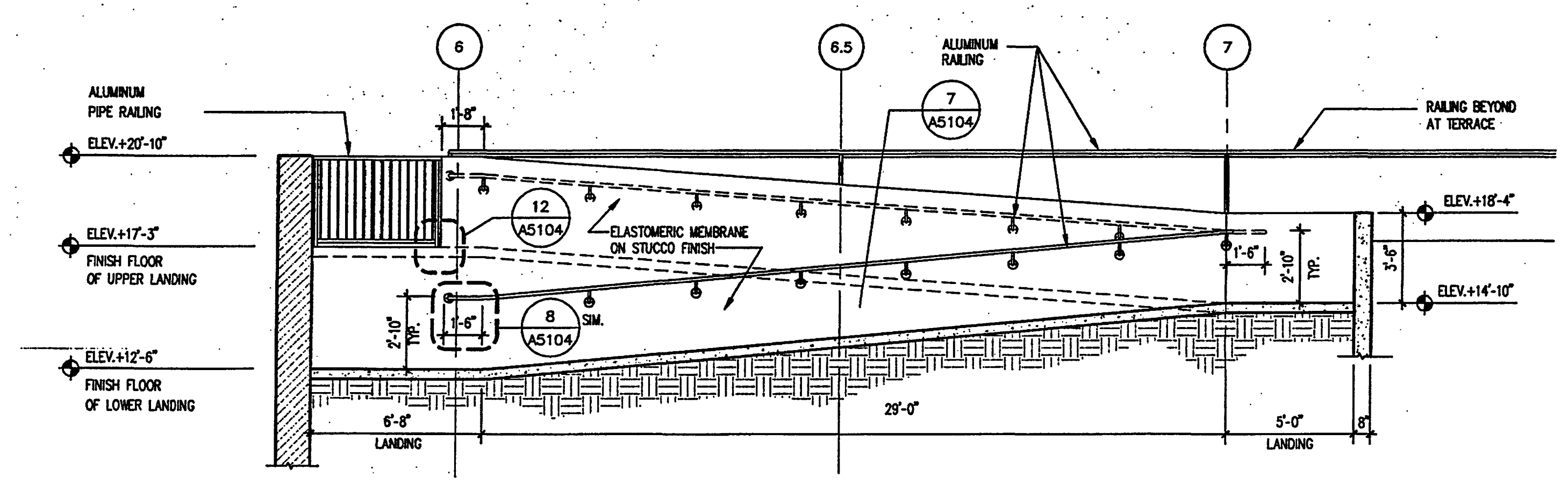

RAMP NO. 1 SECTION
SCALE: 1/4" = 1'-0"
0 8' 16' 32'

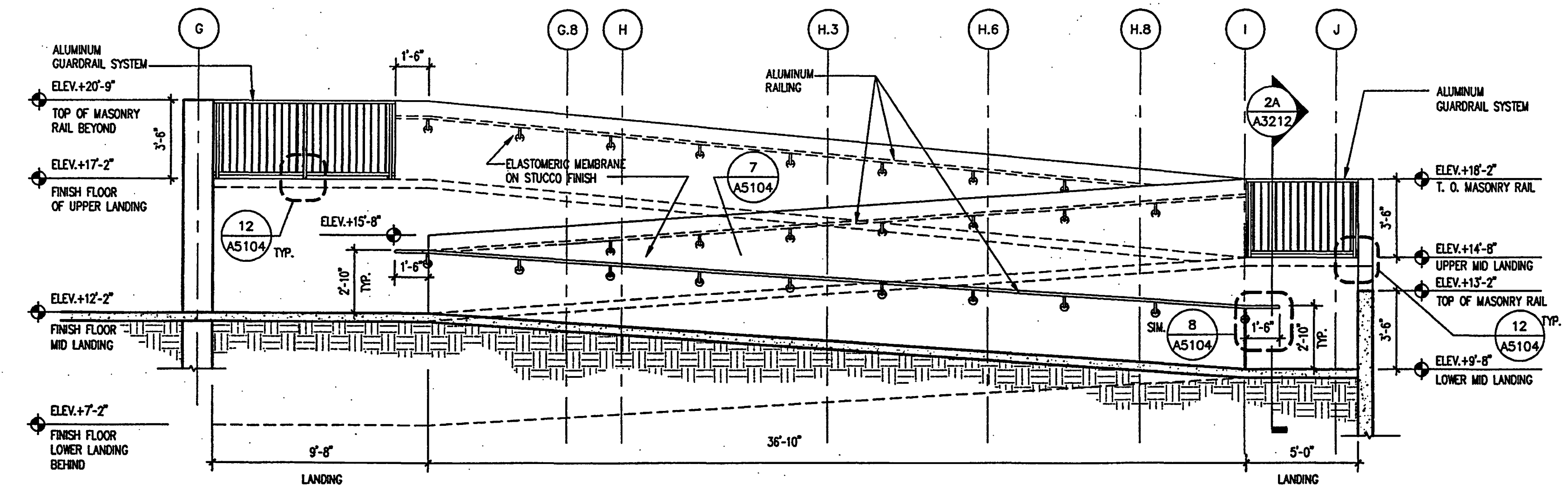

RAMP NO. 2 SECTION
SCALE: 1/4" = 1'-0"
0 8' 16' 32'

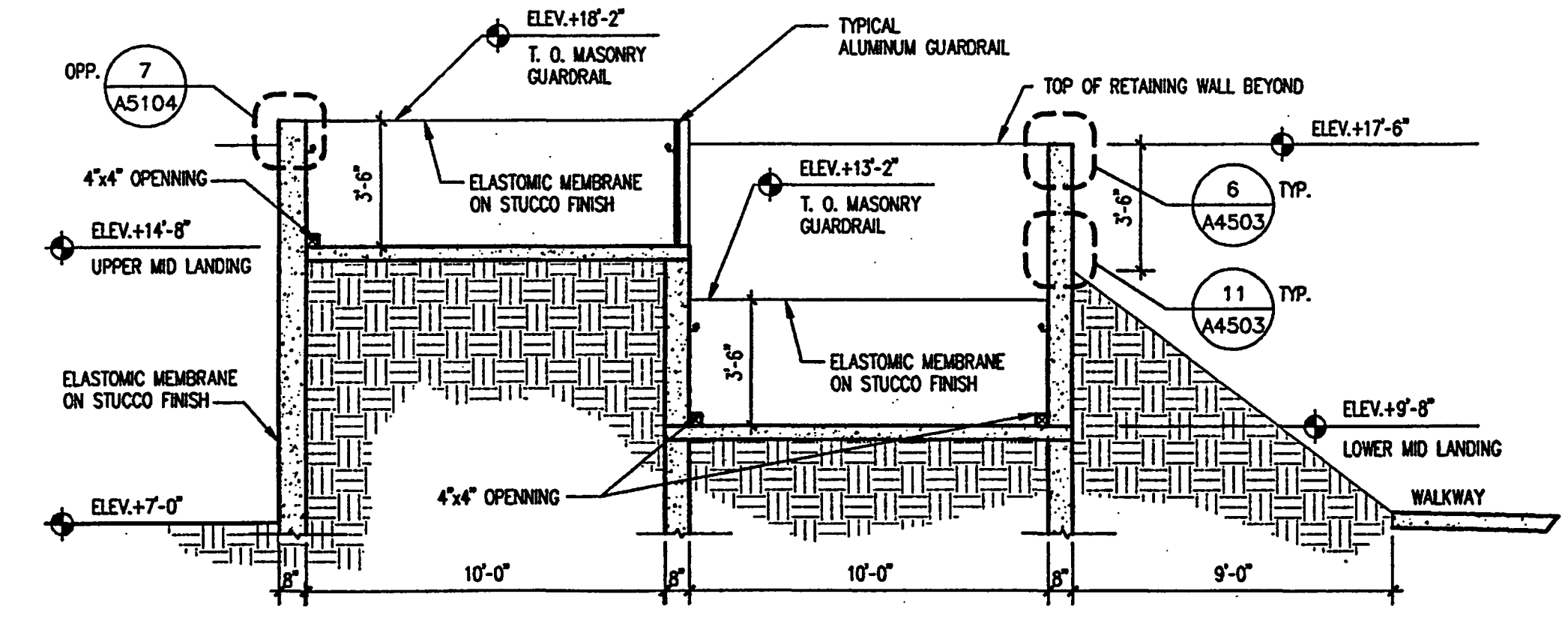

RAMP NO. 2 SECTION
SCALE: 1/4" = 1'-0"
0 8' 16' 32'

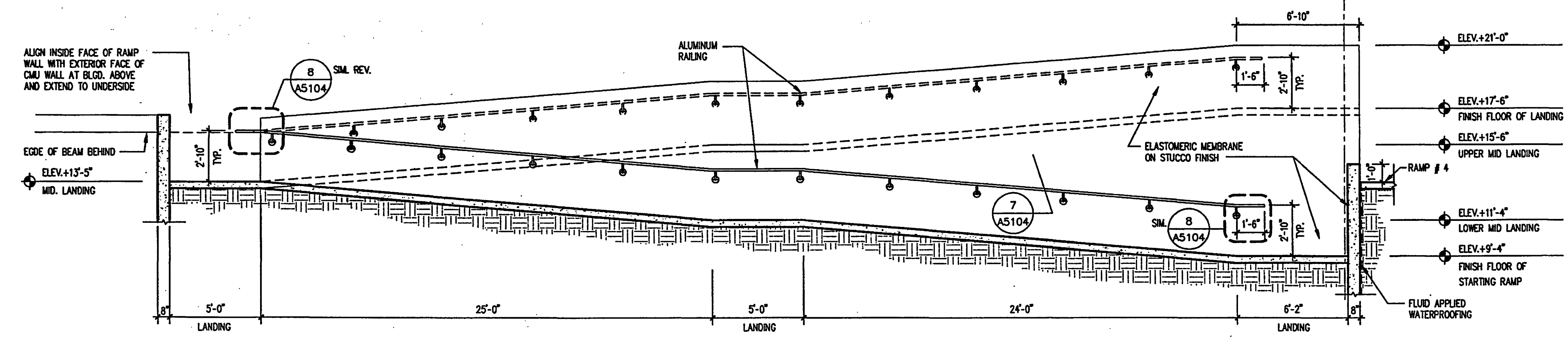

RAMP NO. 3 SECTION
SCALE: 1/4" = 1'-0"
0 8' 16' 32'

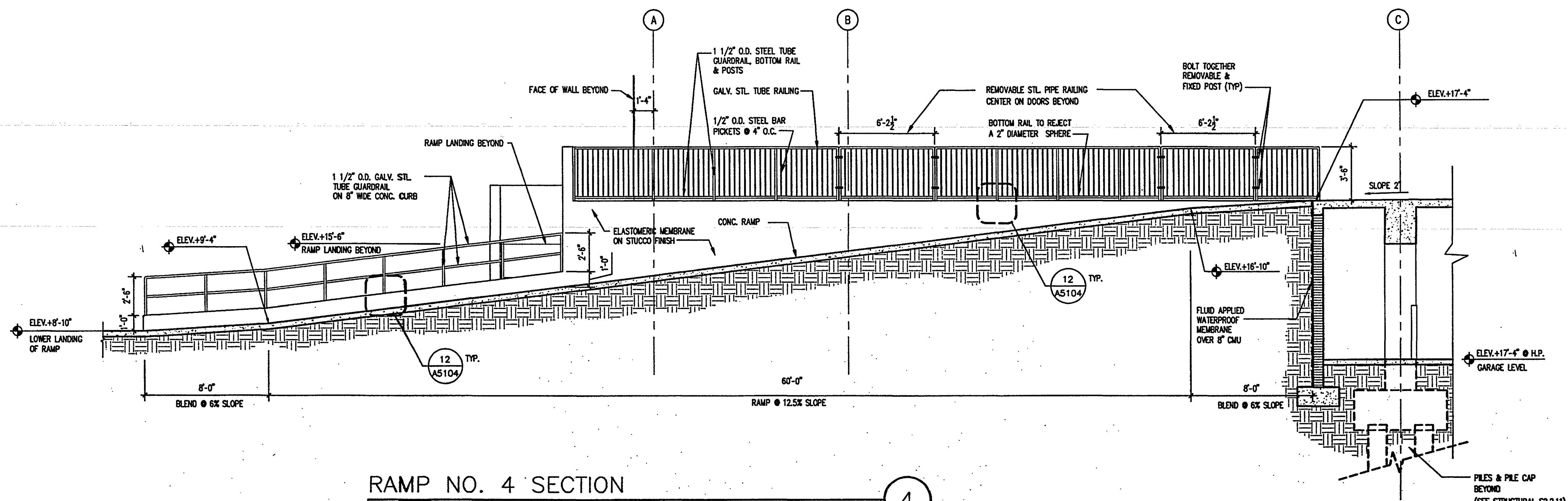

RAMP NO. 4 SECTION
SCALE: 1/4" = 1'-0"
0 8' 16' 32'

AS-BUILT



Okaloosa County
Conference / Civic Center
Okaloosa Island
Okaloosa County, Florida

Spilis Candela DMJM
ARCHITECT OF RECORD
1560 ORANGE AVE., STE. 100
WINTER PARK, FL 32789
Tel: (407) 644-3644 • Fax: (407) 644-6197
Florida License AA0003298

Blinn Van Mater, Architect
ASSOCIATE ARCHITECT
201 MIRACLE STRIP PARKWAY S.E. SUITE C
FORT WALTON BEACH, FL 32548
TEL: (850) 243-9244, FAX: (850) 243-9298

Spilis Candela DMJM
STRUCTURAL, MECHANICAL, ELECTRICAL,
PLUMBING, FIRE PROTECTION ENGINEERS,
AND INTERIOR DESIGNERS
800 DOUGLAS ENTRANCE SUITE 200
CORAL GABLES, FLORIDA 33134 - 3119
TEL: (305) 444-4691, FAX: (305) 447-3558

Choctaw Engineering, Inc.
CIVIL ENGINEER
112 TRUXTON AVENUE
FORT WALTON BEACH, FL 32547
TEL: (850) 862-6611, FAX: (850) 863-8059

William H. Smith and Associates, Inc.
LANDSCAPE ARCHITECT
3 HOLLY AVENUE
SHALIMAR, FLORIDA 32579
TEL: (850) 651-6058, FAX: (850) 651-3798

Cosentini Associates, Inc.
TELECOMMUNICATIONS CONSULTANTS
200 SOUTH ORANGE AVENUE
ORLANDO, FL 32081
TEL: (407) 999-8990, FAX: (407) 999-7817

General Hotel and Restaurant Supply Corporation
KITCHEN + FOOD SERVICE CONSULTANTS
7300 NW 77th STREET
MIAMI, FL 33166-2289
TEL: (305) 885-8651, FAX: (305) 883-4919

Francis Daniel Consulting Alliance, Inc.
AUDIO VISUAL + ACoustical CONSULTANTS
400 NORTH FLAGLER DRIVE SUITE 1201
WEST PALM BEACH, FLORIDA 33401-4315
TEL: (561) 833-8632, FAX: (561) 833-8843

Rolf Jensen and Associates, Inc.
LIFE SAFETY CODE CONSULTANTS
3504 LAKE LYNDY DRIVE SUITE 110
ORLANDO, FL 32817
TEL: (407) 381-7771, FAX: (407) 381-5551

Construction Moisture Consulting, Inc.
WATER PROOFING CONSULTANTS
3914 HWY. 301 NORTH, STE. 200
TAMPA, FL 33619-1233
TEL: (813) 623-2323, FAX: (813) 626-2637

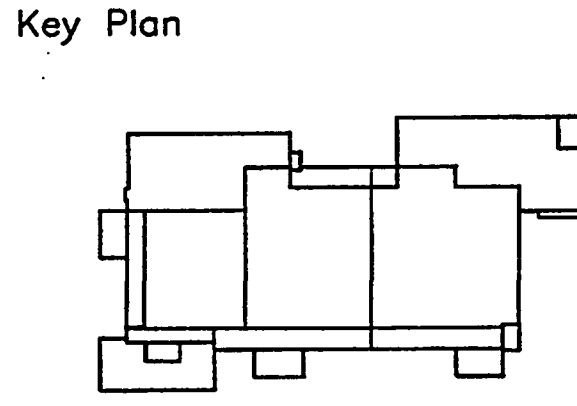

Sheet Title:
ENLARGED FINISH FLOOR PLANS

Project No: 032112001
ISSUE DATE
Permit Set April 16, 2001
For construction August 17, 2001

Drawing No:
A3.4.22

Professional of Record: Richard Foley
Discipline: Architecture
Registration No. AR0011679

Seal:

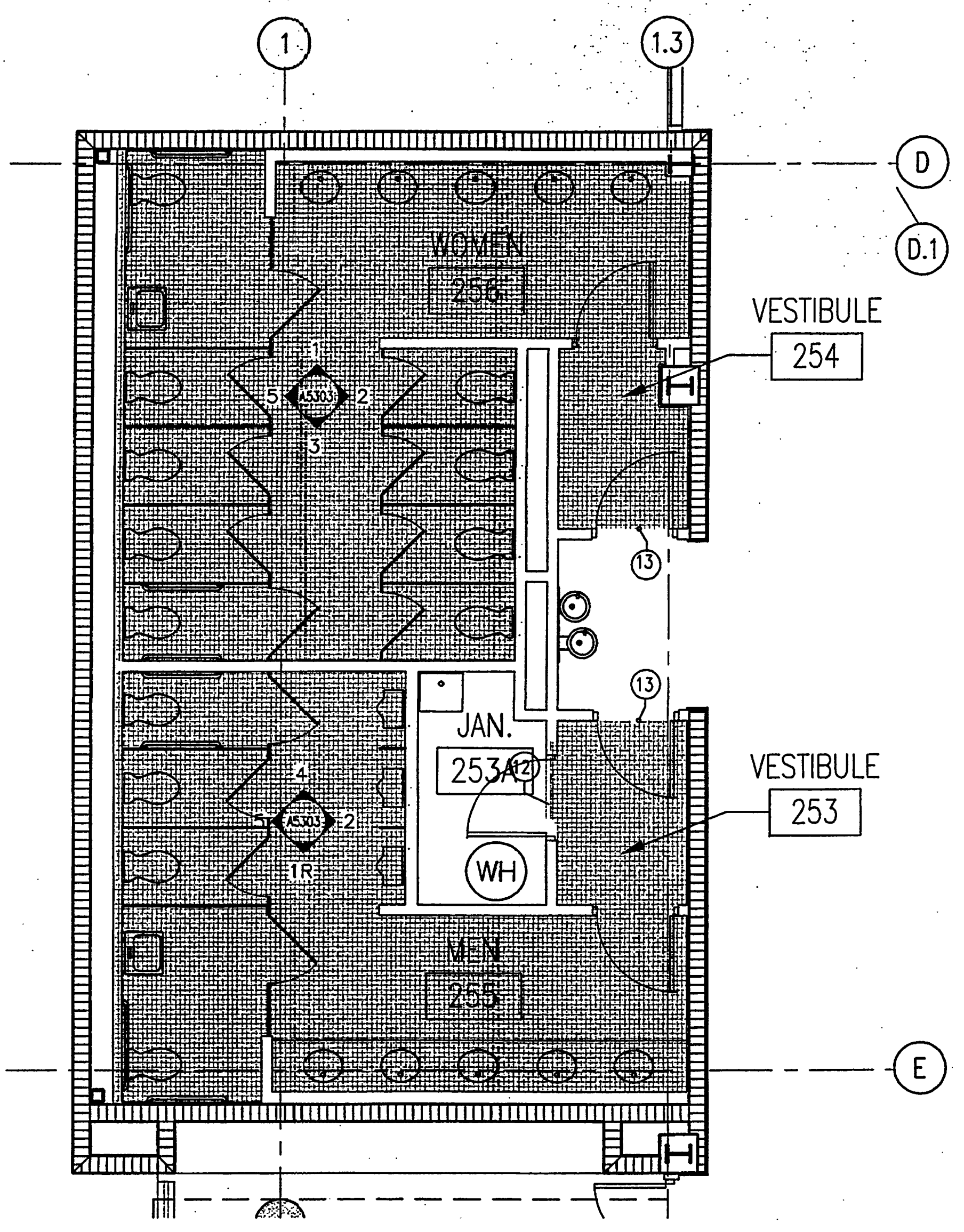

ENLARGED FINISH FLOOR PLANS
SCALE: 1/4" = 1'-0"
2001ATZ

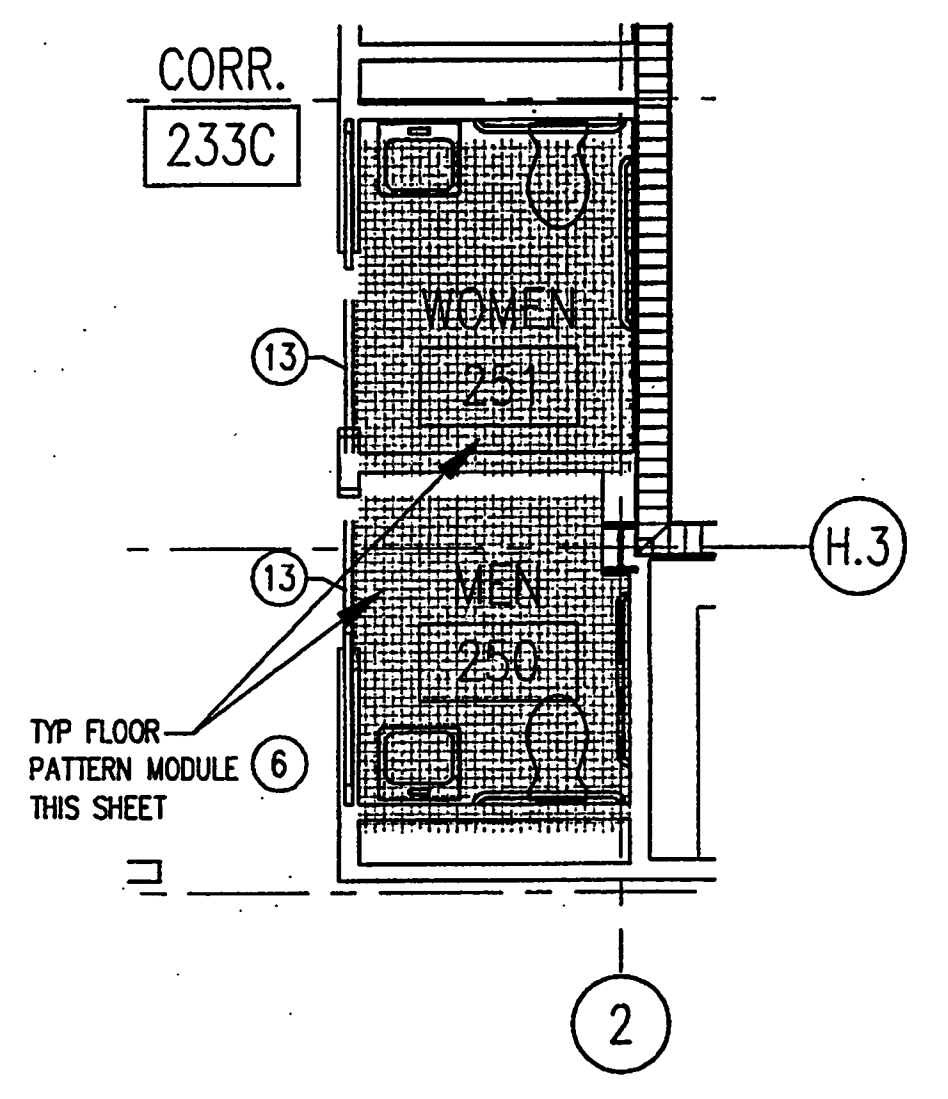

ENLARGED FINISH FLOOR PLANS
SCALE: 1/4" = 1'-0"
2001ATZ

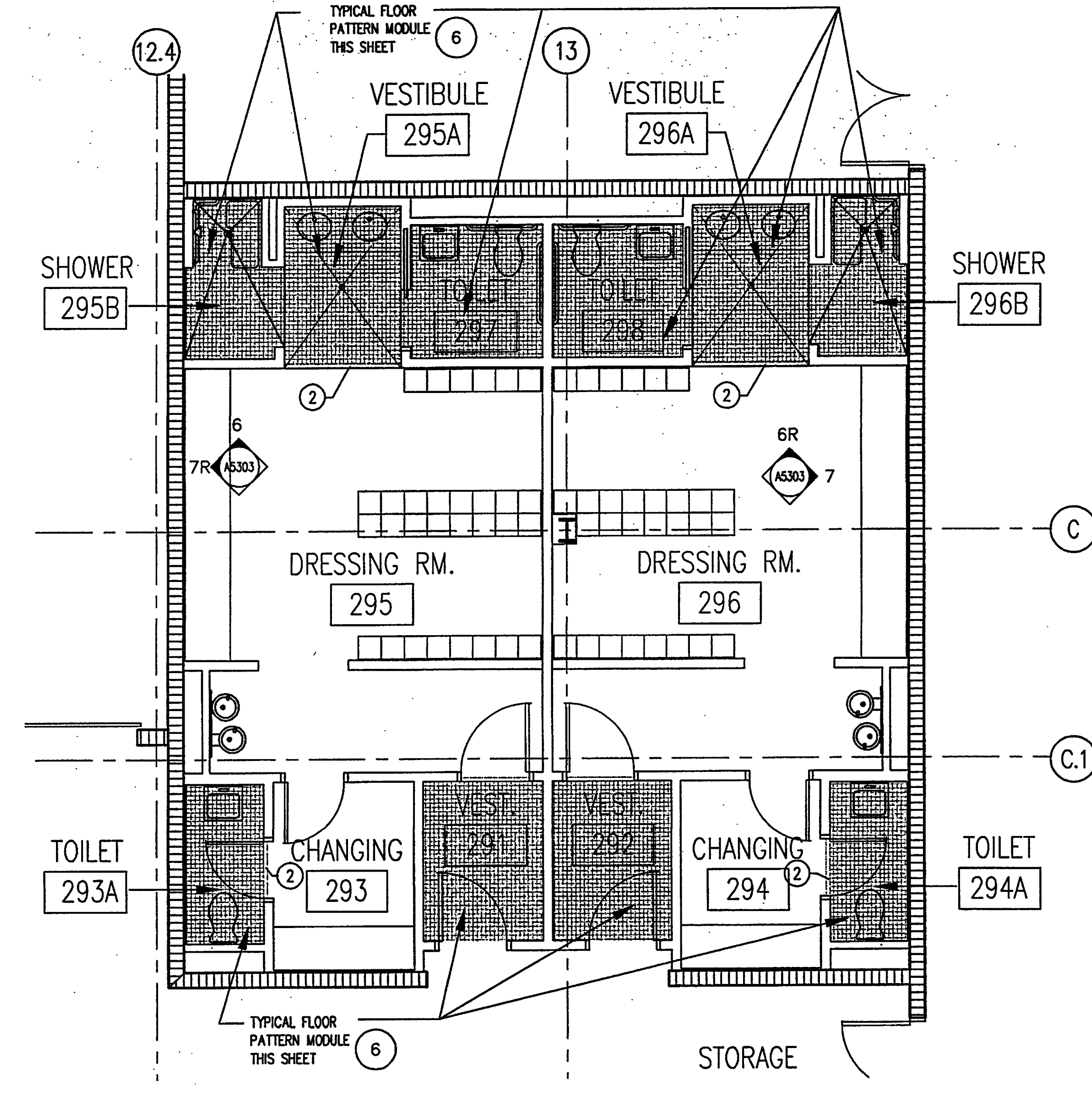



Okaloosa County
Conference / Civic Center
Okaloosa County, Florida

Spillis Candela DMJM
ARCHITECT OF RECORD
1580 ORANGE AVE., STE. 100
WINTER PARK, FL 32789
Tel: (407) 644-3644 • Fax: (407) 644-6197
Florida License AA0003298

Blinn Van Mater, Architect
ASSOCIATE ARCHITECT
201 MIRACLE STRIP PARKWAY S.E. SUITE C
FORT WALTON BEACH, FL 32548
TEL: (850) 243-9244 • FAX: (850) 243-9298

Spillis Candela DMJM
STRUCTURAL, MECHANICAL, ELECTRICAL,
PLUMBING, FIRE PROTECTION ENGINEERS,
AND INTERIOR DESIGNERS
800 DOUGLAS ENTRANCE SUITE 200
CORAL GABLES, FLORIDA 33134 - 3119
TEL: (305) 444-4891 • FAX: (305) 447-3558

Choctaw Engineering, Inc.
CIVIL ENGINEER
112 TRUXTON AVENUE
FORT WALTON BEACH, FL 32547
TEL: (850) 862-6611 • FAX: (850) 863-8059

William H. Smith
and Associates, Inc.
LANDSCAPE ARCHITECT
3 HOLLY AVENUE
SHALIMAR, FLORIDA 32579
TEL: (850) 651-8068 • FAX: (850) 651-3798

Cosentini Associates, Inc.
TELECOMMUNICATIONS CONSULTANTS
200 SOUTH ORANGE AVENUE
ORLANDO, FL 32081
TEL: (407) 999-8990 • FAX: (407) 999-7817

General Hotel and Restaurant
Supply Corporation
KITCHEN + FOOD SERVICE CONSULTANTS
7300 NW 77th STREET
MIAMI, FL 33166-2289
TEL: (305) 885-8651 • FAX: (305) 883-4919

Francis Daniel Consulting
Alliance, Inc.
AUDIO VISUAL + ACOUSTICAL CONSULTANTS
400 NORTH FLAGLER DRIVE SUITE 1201
WEST PALM BEACH, FLORIDA 33401-4315
TEL: (561) 833-8632 • FAX: (561) 833-8843

Rolf Jensen and Associates, Inc.
LIFE SAFETY CODE CONSULTANTS
3504 LAKE LYNDIA DRIVE SUITE 110
ORLANDO, FL 32817
TEL: (407) 381-7771 • FAX: (407) 381-5551

Construction Moisture
Consulting, Inc.
WATER PROOFING CONSULTANTS
3914 HWY. 301 NORTH, STE. 200
TAMPA, FL 33619-1293
TEL: (813) 623-2323 • FAX: (813) 626-2637

Key Plan

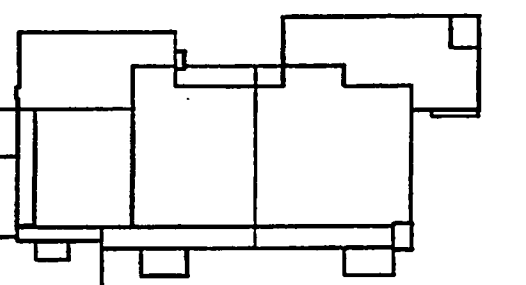

Sheet Title:
EXTERIOR ELEVATIONS

Project No: 032112001
ISSUE DATE
Permit Set April 16, 2001
For construction August 17, 2001

Drawing No:
A4.1.01

Professional of Record: Richard Foley
Discipline: ARCHITECT Architecture
Registration No. AR0011679

Seal:

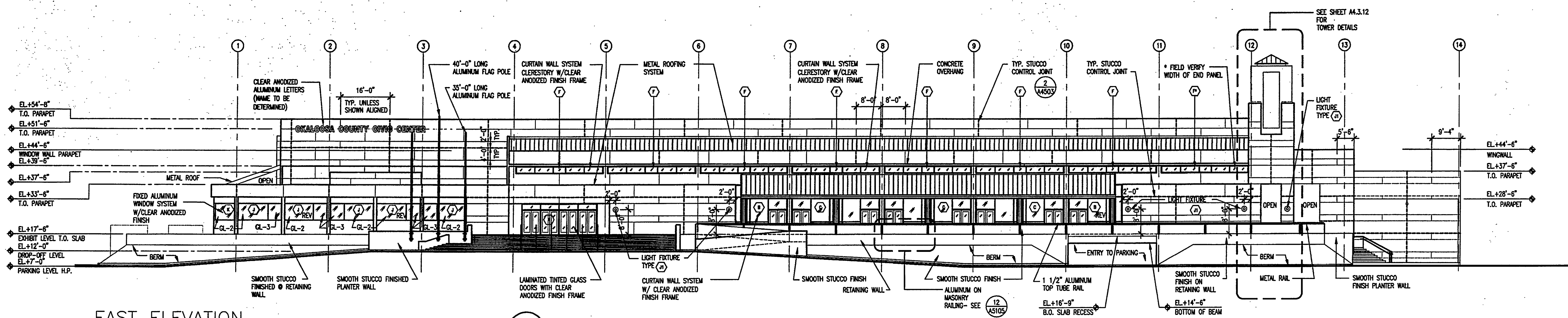

EAST ELEVATION

SCALE: 1/16" = 1'-0"
2001AE01

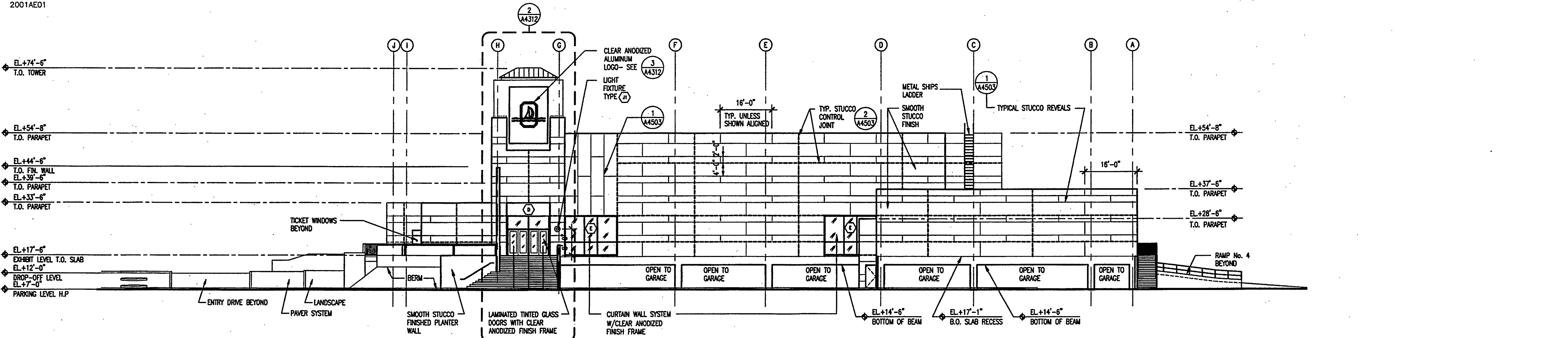

NORTH ELEVATION

SCALE: 1/16" = 1'-0"
2001AE01

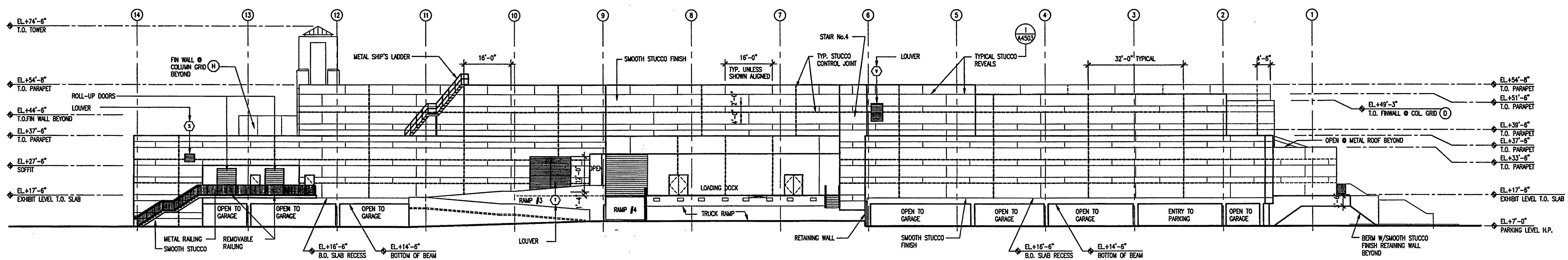

WEST ELEVATION

SCALE: 1/16" = 1'-0"
2001AE01

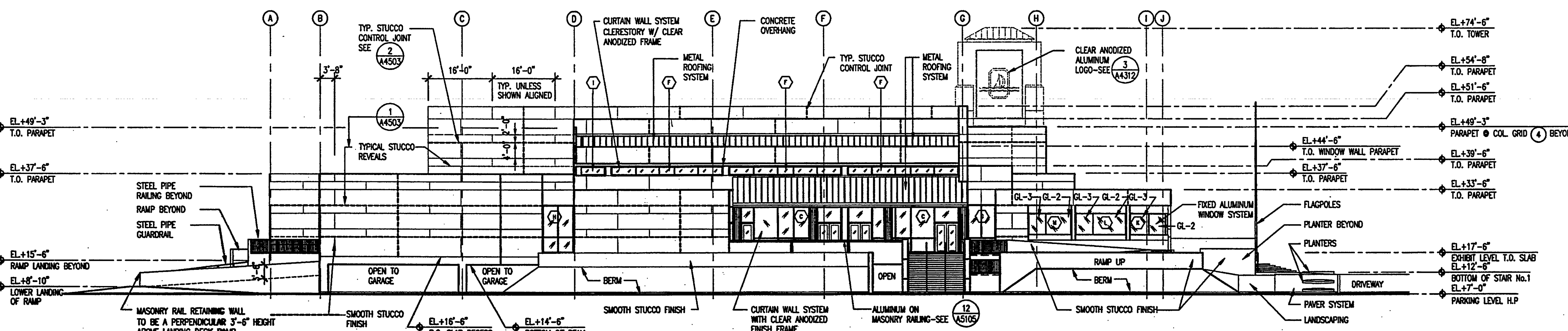

SOUTH ELEVATION

SCALE: 1/16" = 1'-0"
2001AE01

GENERAL NOTES:

- ALL ELEVATION REFERENCES ARE TO N.G.V.D. UNLESS OTHERWISE INDICATED.
- ALL STUCCO FINISHED SURFACES ARE TO RECEIVE ELASTOMERIC COATING PER SPECIFICATION SECTION 07155.
- PROVIDE R-6.3 RIGID INSULATION PER SPECIFICATION SECTION 07210 AT INSIDE FACE OF ALL EXTERIOR WALLS UNLESS OTHERWISE INDICATED.

AS-BUILT



Okaloosa County
Conference / Civic Center
Okaloosa Island
Okaloosa County, Florida

Spillis Candela DMJM
ARCHITECT OF RECORD
1560 ORANGE AVE., STE. 100
WINTER PARK, FL 32789
Tel: (407) 644-3644 • Fax: (407) 644-6197
Florida License AA0003298

Blinn Van Mater, Architect
ASSOCIATE ARCHITECT
201 MIRACLE STRIP PARKWAY S.E. SUITE C
FORT WALTON BEACH, FL 32548
TEL: (850) 243-9244, FAX: (850) 243-9298

Spillis Candela DMJM
STRUCTURAL, MECHANICAL, ELECTRICAL,
PLUMBING, FIRE PROTECTION ENGINEERS,
AND INTERIOR DESIGNERS
800 DOUGLAS ENTRANCE SUITE 200
CORAL GABLES, FLORIDA 33134 - 3119
TEL: (305) 444-4691, FAX: (305) 447-3558

Choctaw Engineering, Inc.
CIVIL ENGINEER
112 TRUXTON AVENUE
FORT WALTON BEACH, FL 32547
TEL: (850) 862-6611, FAX: (850) 863-8059

**William H. Smith
and Associates, Inc.**
LANDSCAPE ARCHITECT
3 HOLLY AVENUE
SHALIMAR, FLORIDA 32579
TEL: (850) 651-6058, FAX: (850) 651-3798

Cosentini Associates, Inc.
TELECOMMUNICATIONS CONSULTANTS
200 SOUTH ORANGE AVENUE
ORLANDO, FL 32081
TEL: (407) 999-8990, FAX: (407) 999-7817

**General Hotel and Restaurant
Supply Corporation**
KITCHEN + FOOD SERVICE CONSULTANTS
7300 NW 77TH STREET
MIAMI, FL 33166-2289
TEL: (305) 885-8651, FAX: (305) 883-4919

**Francis Daniel Consulting
Alliance, Inc.**
AUDIO VISUAL + ACoustICAL CONSULTANTS
400 NORTH FLAGLER DRIVE SUITE 1201
WEST PALM BEACH, FLORIDA 33411-4315
TEL: (561) 853-8632, FAX: (561) 835-8843

Rolf Jensen and Associates, Inc.
LIFE SAFETY CODE CONSULTANTS
3504 LAKE LYNDY DRIVE SUITE 110
ORLANDO, FL 32817
TEL: (407) 381-7771, FAX: (407) 381-5551

**Construction Moisture
Consulting, Inc.**
WATER PROOFING CONSULTANTS
3914 HWY. 301 NORTH, STE. 200
TAMPA, FL 33619-1293
TEL: (813) 623-2323, FAX: (813) 626-2637

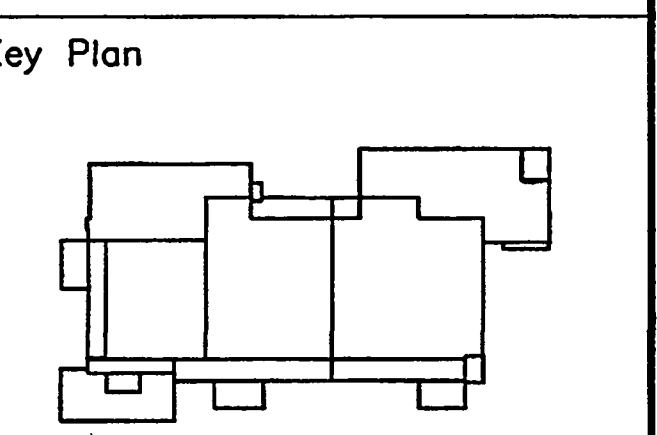

Sheet Title:
BUILDING SECTIONS

Project No: 032112001
ISSUE DATE
Permit Set April 16, 2001
For construction August 17, 2001

Drawing No:
A4.2.01

Professional of Record: Richard Foley
Discipline: Architecture
Registration No. AR0011679

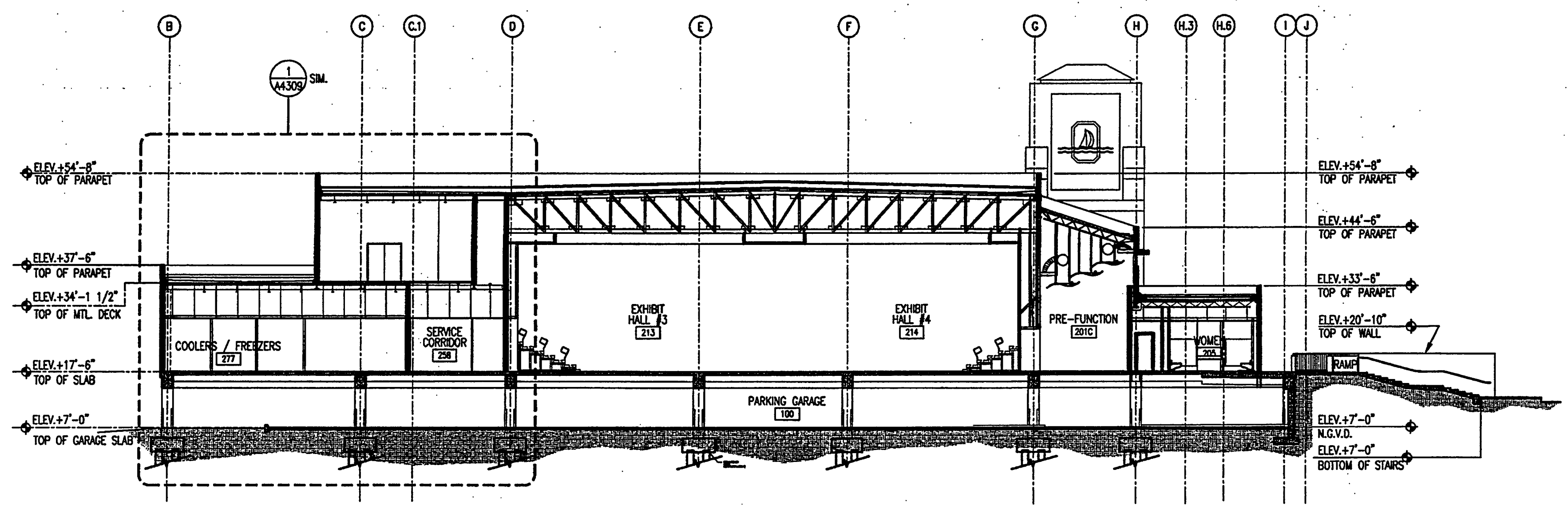

BUILDING SECTION
SCALE: 1/16" = 1'-0"
2001A/E11

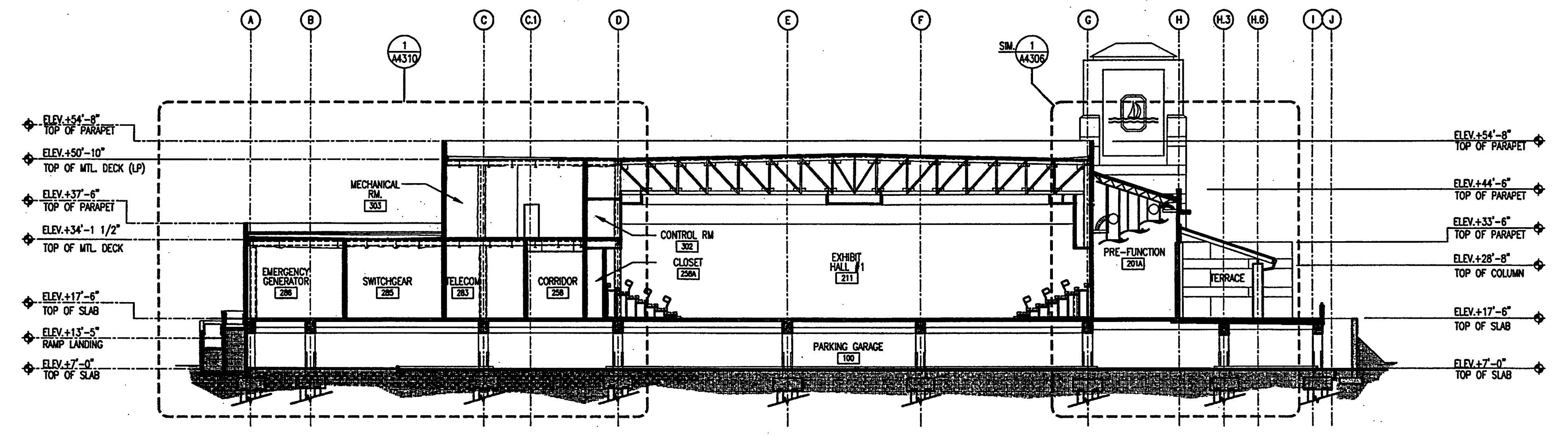

BUILDING SECTION
SCALE: 1/16" = 1'-0"
2001A/E11

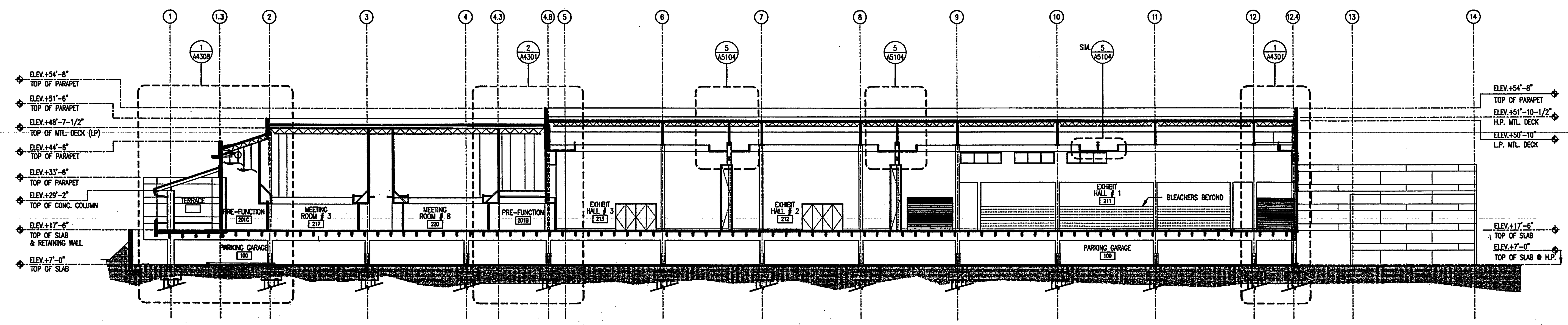

BUILDING SECTION
SCALE: 1/16" = 1'-0"
2001A/E11

AS-BUILT



Spillis Candela DMJM
ARCHITECT OF RECORD
1560 ORANGE AVE., STE. 100
FORT WALTON BEACH, FL 32789
Tel: (407) 644-3644 • Fax: (407) 644-6197
Florida License AA0003298

Blinn Van Mater, Architect
ASSOCIATE ARCHITECT
201 MIRACLE STRIP PARKWAY S.E., SUITE C
FORT WALTON BEACH, FL 32548
TEL: (850) 243-9244 • FAX: (850) 243-9298

Spillis Candela DMJM
STRUCTURAL, MECHANICAL, ELECTRICAL,
PLUMBING, FIRE PROTECTION ENGINEERS,
AND INTERIOR DESIGNERS
800 DOUGLAS ENTRANCE, SUITE 200
CORAL GABLES, FLORIDA 33134 - 3119
TEL: (305) 444-4691 • FAX: (305) 447-3558

Choctaw Engineering, Inc.
CIVIL ENGINEER
112 TRUXTON AVENUE
FORT WALTON BEACH, FL 32547
TEL: (850) 862-6611 • FAX: (850) 863-8059

William H. Smith
and Associates, Inc.
LANDSCAPE ARCHITECT
3 HOLLY AVENUE
SHALIMAR, FLORIDA 32579
TEL: (850) 651-6058 • FAX: (850) 651-3798

Cosentini Associates, Inc.
TELECOMMUNICATIONS CONSULTANTS
200 SOUTH ORANGE AVENUE
ORLANDO, FL 32081
TEL: (407) 999-8990 • FAX: (407) 999-7817

General Hotel and Restaurant
Supply Corporation
KITCHEN + FOOD SERVICE CONSULTANTS
7300 NW 77th STREET
MIAMI, FL 33166-2289
TEL: (305) 885-8651 • FAX: (305) 883-4919

Francis Daniel Consulting
Alliance, Inc.
AUDIO VISUAL + ACoustical CONSULTANTS
400 NORTH FLAGLER DRIVE, SUITE 1201
WEST PALM BEACH, FLORIDA 33401-4315
TEL: (561) 835-8632 • FAX: (561) 835-8843

Rolf Jensen and Associates, Inc.
LIFE SAFETY CODE CONSULTANTS
3504 LAKE LYNDIA DRIVE, SUITE 110
ORLANDO, FL 32817
TEL: (407) 381-7771 • FAX: (407) 381-5551

Construction Moisture
Consulting, Inc.
WATER PROOFING CONSULTANTS
3914 HWY. 301 NORTH, STE. 200
TAMPA, FL 33619-1293
TEL: (813) 623-2323 • FAX: (813) 626-2637

Key Plan

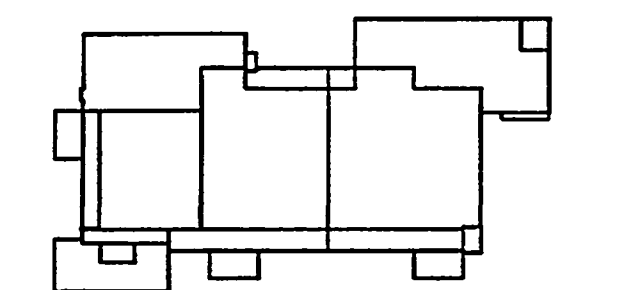

Sheet Title:
PARTIAL BUILDING SECTION

Project No: 032112001

ISSUE	DATE
Permit Set	April 16, 2001
For construction	August 17, 2001

Drawing No:

A4.3.01

Professional of Record: Richard Foley
Discipline: Architecture
Registration No. AR0011679

Seal:

AS-BUILT

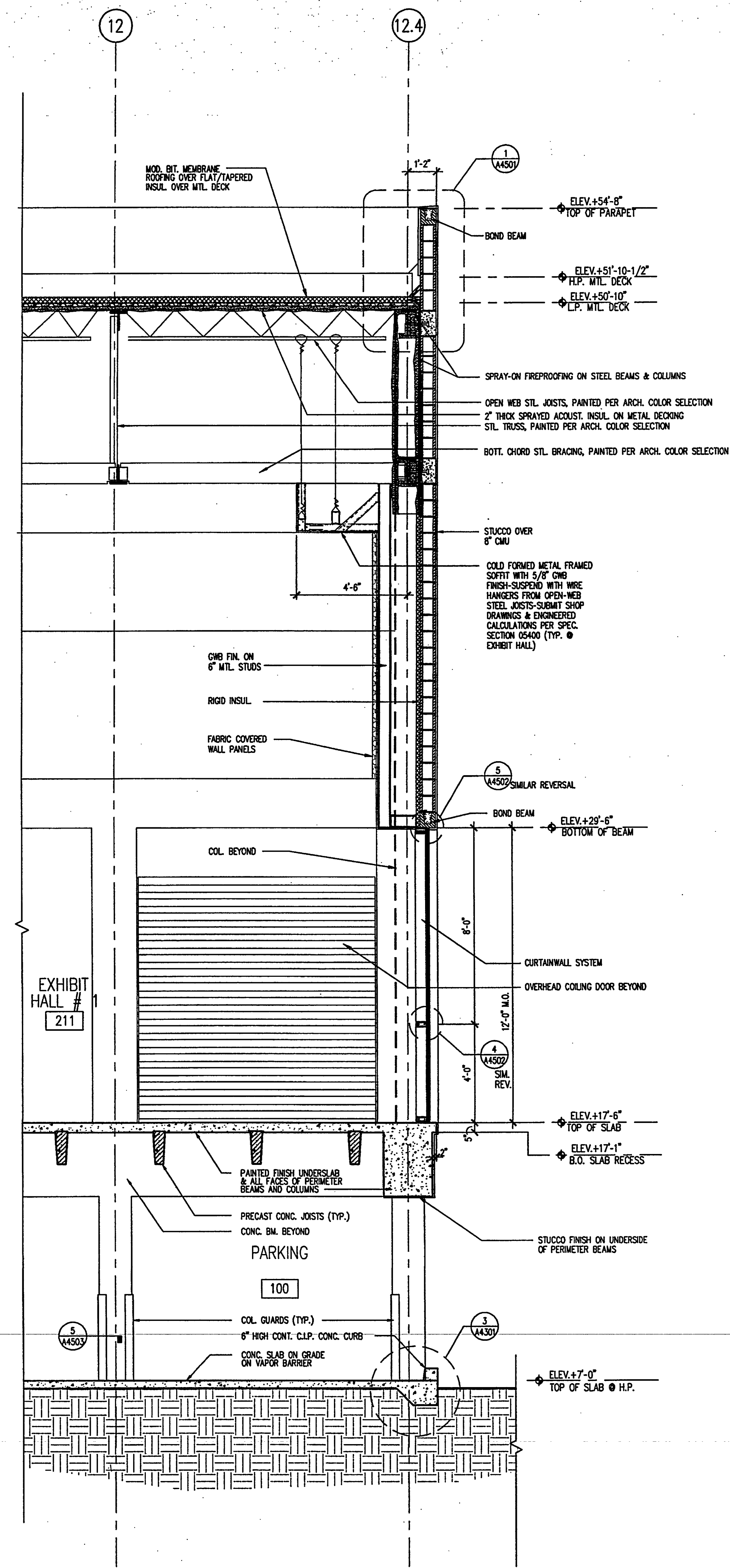

PARTIAL BUILDING SECTION

SCALE: 3/8" = 1'-0"

TYP. CONCRETE BUMPER DETAIL

SCALE: 1" = 1'-0"

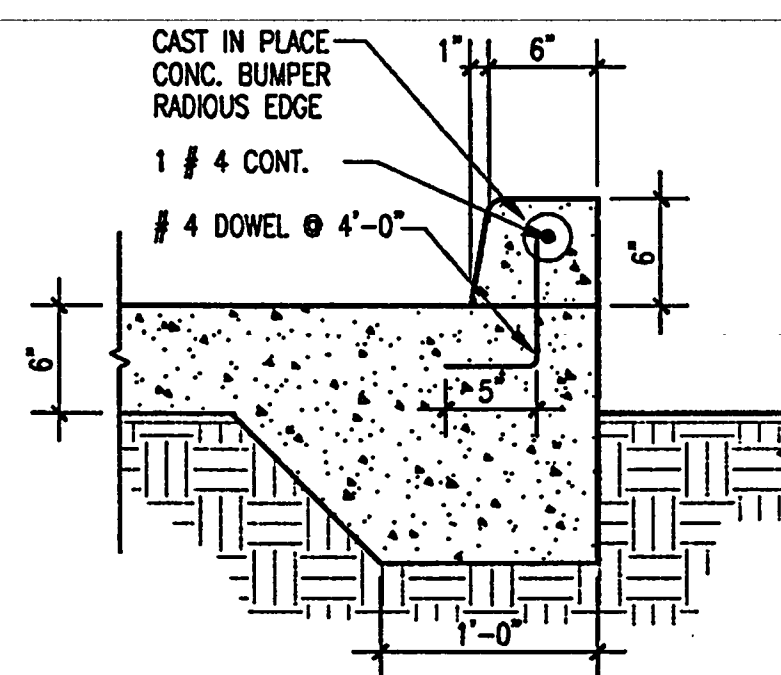

2001AD52

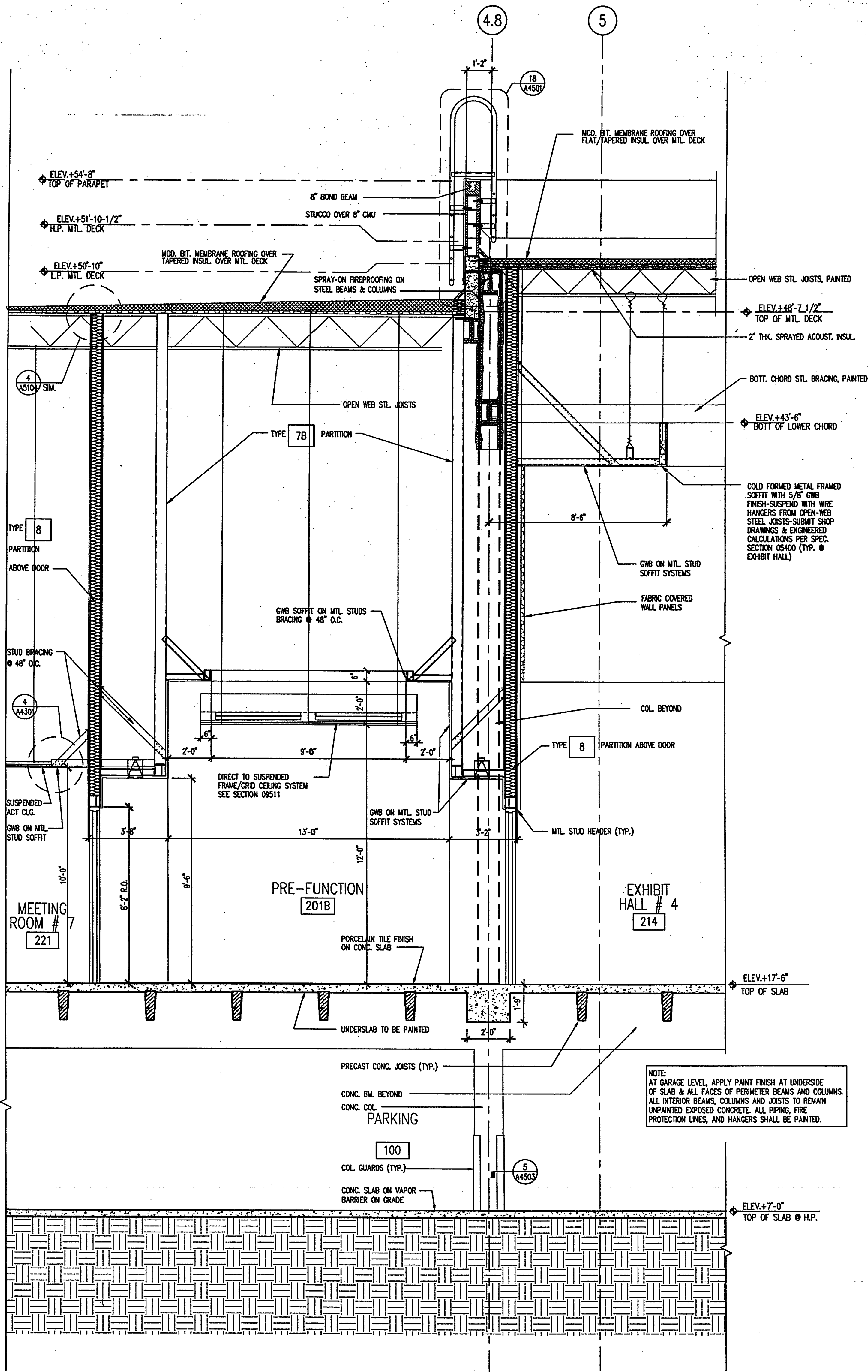

PARTIAL BUILDING SECTION

SCALE: 3/8" = 1'-0"

SOFFIT DETAIL

SCALE: 1" = 1'-0"

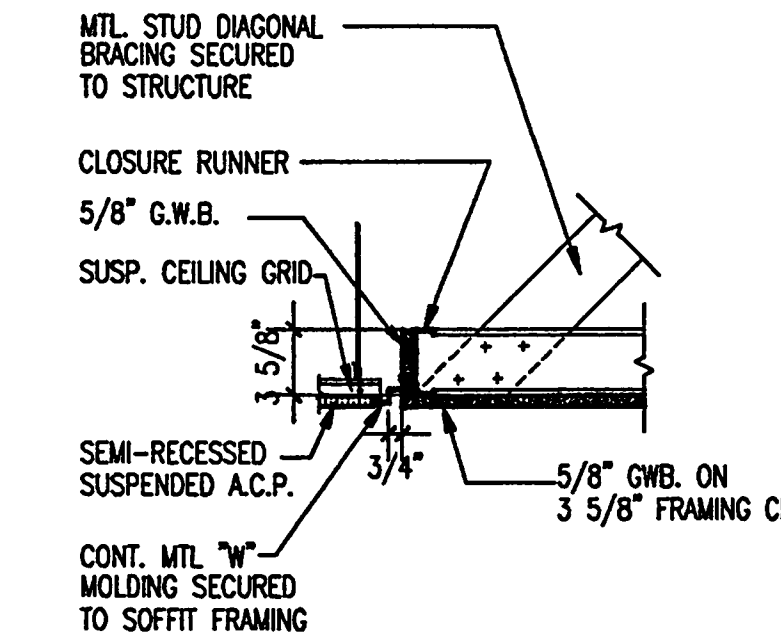

2001AD53



Okaloosa County
Conference / Civic Center
Okaloosa Island
Okaloosa County, Florida

Spillis Candela DMJM
ARCHITECT OF RECORD
1560 ORANGE AVE., STE. 100
WINTER PARK, FL 32789
Tel: (407) 644-3644 • Fax: (407) 644-6197
Florida License A40003298

Blinn Van Mater, Architect
ASSOCIATE ARCHITECT
201 MIRACLE STRIP PARKWAY S.E. SUITE C
FORT WALTON BEACH, FL 32548
TEL: (850) 243-9244 • FAX: (850) 243-9298

Spillis Candela DMJM
STRUCTURAL, MECHANICAL, ELECTRICAL,
PLUMBING, FIRE PROTECTION ENGINEERS,
AND INTERIOR DESIGNERS
800 DOUGLAS ENTRANCE SUITE 200
CORAL GABLES, FLORIDA 33134 - 3119
TEL: (305) 444-6891 • FAX: (305) 447-3558

Choctaw Engineering, Inc
CIVIL ENGINEER
112 TRUXTON AVENUE
FORT WALTON BEACH, FL 32547
TEL: (850) 862-6611 • FAX: (850) 863-8059

William H. Smith and Associates, Inc.
LANDSCAPE ARCHITECT
3 HOLLY AVENUE
SHALIMAR, FLORIDA 32579
TEL: (850) 651-6058 • FAX: (850) 651-3798

Cosentini Associates, Inc.
TELECOMMUNICATIONS CONSULTANTS
200 SOUTH ORANGE AVENUE
ORLANDO, FL 32081
TEL: (407) 999-8990 • FAX: (407) 999-7817

General Hotel and Restaurant Supply Corporation
KITCHEN + FOOD SERVICE CONSULTANTS
7300 NW 77th STREET
MIAMI, FL 33165-2289
TEL: (305) 885-8651 • FAX: (305) 883-4919

Francis Daniel Consulting Alliance, Inc.
AUDIO VISUAL + ACoustICAL CONSULTANTS
400 NORTH FLAGLER DRIVE SUITE 1201
WEST PALM BEACH, FLORIDA 33401-4315
TEL: (561) 833-8632 • FAX: (561) 833-8843

Rolf Jensen and Associates, Inc.
LIFE SAFETY CODE CONSULTANTS
3504 LAKE LYNDIA DRIVE SUITE 110
ORLANDO, FL 32817
TEL: (407) 381-7771 • FAX: (407) 381-5551

Construction Moisture Consulting, Inc.
WATER PROOFING CONSULTANTS
3914 HWY. 301 NORTH, STE. 200
TAMPA, FL 33619-1293
TEL: (813) 623-2323 • FAX: (813) 626-2637

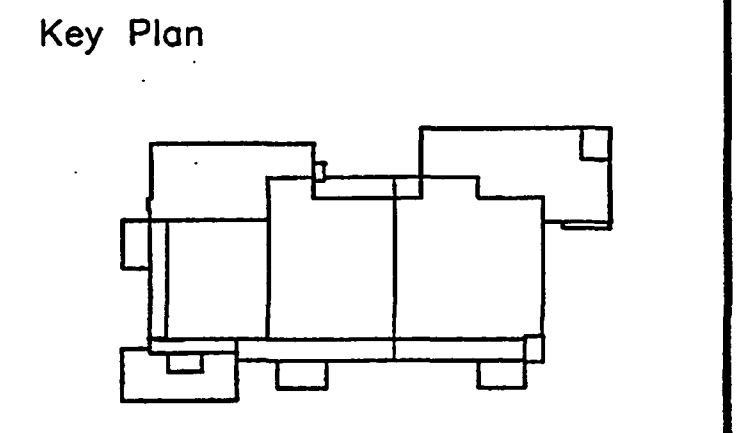

Sheet Title:
PARTIAL BUILDING SECTION

Project No: 032112001
ISSUE DATE
Permit Set April 16, 2001
For construction August 17, 2001

Drawing No:
A4.3.02

Professional of Record: Richard Foley
Discipline: Architecture
Registration No. AR0011679

Seal:

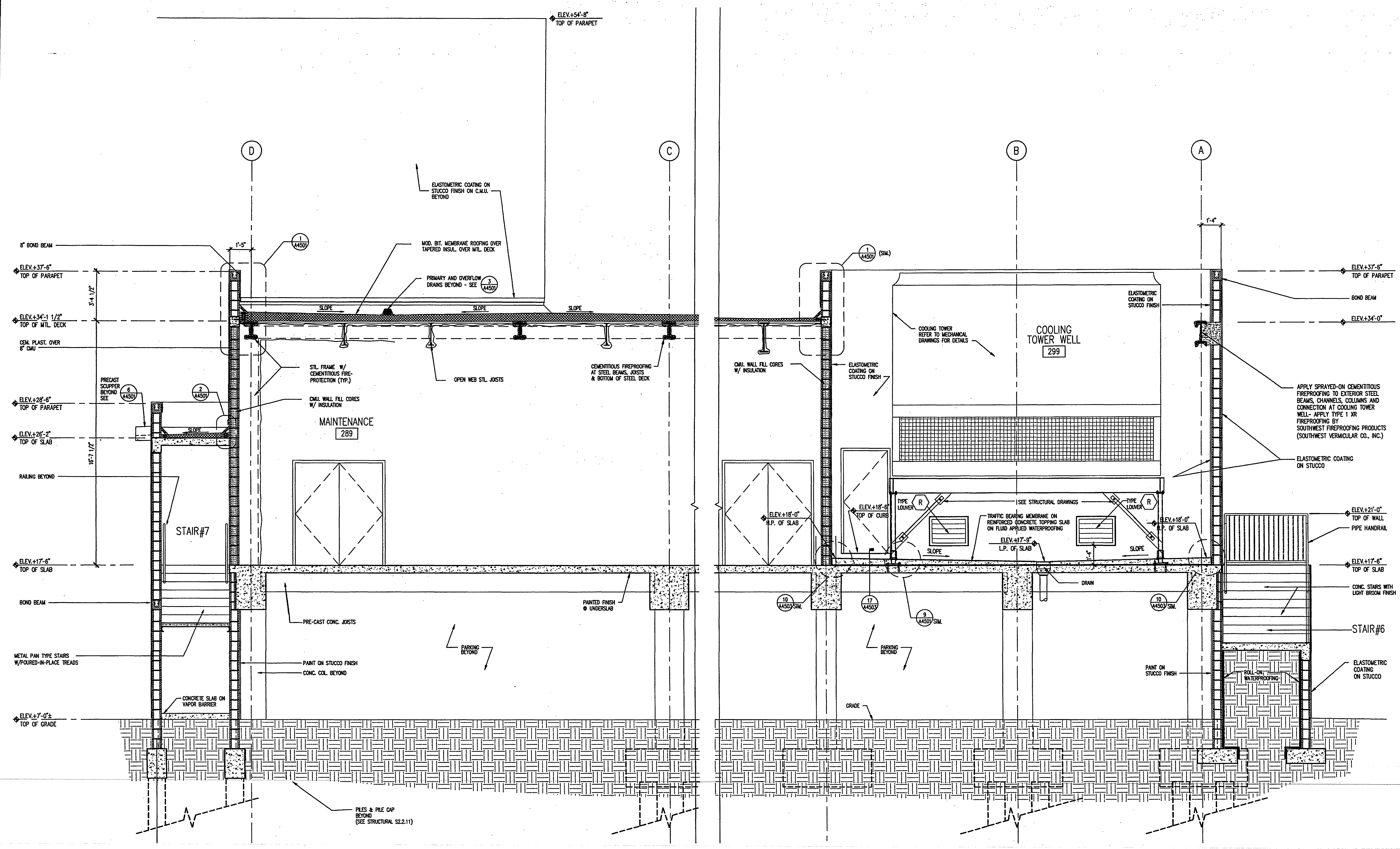

PARTIAL BUILDING SECTION
SCALE: 3/8" = 1'-0"
1

AS-BUILT



Okaloosa County
Conference / Civic Center
Okaloosa Island
Okaloosa County, Florida

Spilis Candela DMJM
ARCHITECT OF RECORD
1560 ORANGE AVE., STE. 100
WINTER PARK, FL 32789
Tel: (407) 644-3844 • Fax: (407) 644-6197
Florida License A00003298

Blinn Van Mater, Architect
ASSOCIATE ARCHITECT
201 MIRACLE STRIP PARKWAY S.E. SUITE C
FORT WALTON BEACH, FL 32548
TEL: (850) 243-9244, FAX: (850) 243-9288

Spilis Candela DMJM
STRUCTURAL, MECHANICAL, ELECTRICAL,
PLUMBING, FIRE PROTECTION ENGINEERS,
AND INTERIOR DESIGNERS
800 DOUGLAS ENTRANCE, SUITE 200
CORAL GABLES, FLORIDA 33134 - 3119
TEL: (305) 444-4691, FAX: (305) 447-3558

Choctaw Engineering, Inc
CIVIL ENGINEER
112 TRUXTON AVENUE
FORT WALTON BEACH, FL 32547
TEL: (850) 882-6611, FAX: (850) 883-8059

William H. Smith and Associates, Inc.
LANDSCAPE ARCHITECT
3 HOLLY AVENUE
SHALIMAR, FLORIDA 32579
TEL: (850) 651-6058, FAX: (850) 651-3798

Cosentini Associates, Inc.
TELECOMMUNICATIONS CONSULTANTS
200 SOUTH ORANGE AVENUE
ORLANDO, FL 32081
TEL: (407) 999-8990, FAX: (407) 999-7817

General Hotel and Restaurant Supply Corporation
KITCHEN + FOOD SERVICE CONSULTANTS
7300 NW 77th STREET
MIAMI, FL 33166-2289
TEL: (305) 885-8651, FAX: (305) 883-4919

Francis Daniel Consulting Alliance, Inc.
AUDIO VISUAL + ACoustical CONSULTANTS
400 NORTH FLAGLER DRIVE SUITE 1201
WEST PALM BEACH, FLORIDA 33401-4315
TEL: (561) 833-8632, FAX: (561) 833-8843

Roll Jensen and Associates, Inc.
LIFE SAFETY CODE CONSULTANTS
3504 LAKE LINDA DRIVE SUITE 110
ORLANDO, FL 32817
TEL: (407) 381-7771, FAX: (407) 381-5551

Construction Moisture Consulting, Inc.
WATER PROOFING CONSULTANTS
3914 HWY. 301 NORTH, STE. 200
TAMPA, FL 33618-1293
TEL: (813) 623-2323, FAX: (813) 626-2637

Key Plan

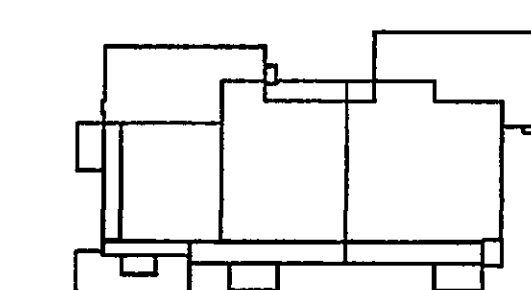

Sheet Title:
PARTIAL BUILDING SECTION

Project No: 032112001
ISSUE DATE
Permit Set April 16, 2001
For construction August 17, 2001

Drawing No:
A4.3.03

Professional of Record: Richard Foley
Discipline: Architecture
Registration No. AR0011679

Seal:

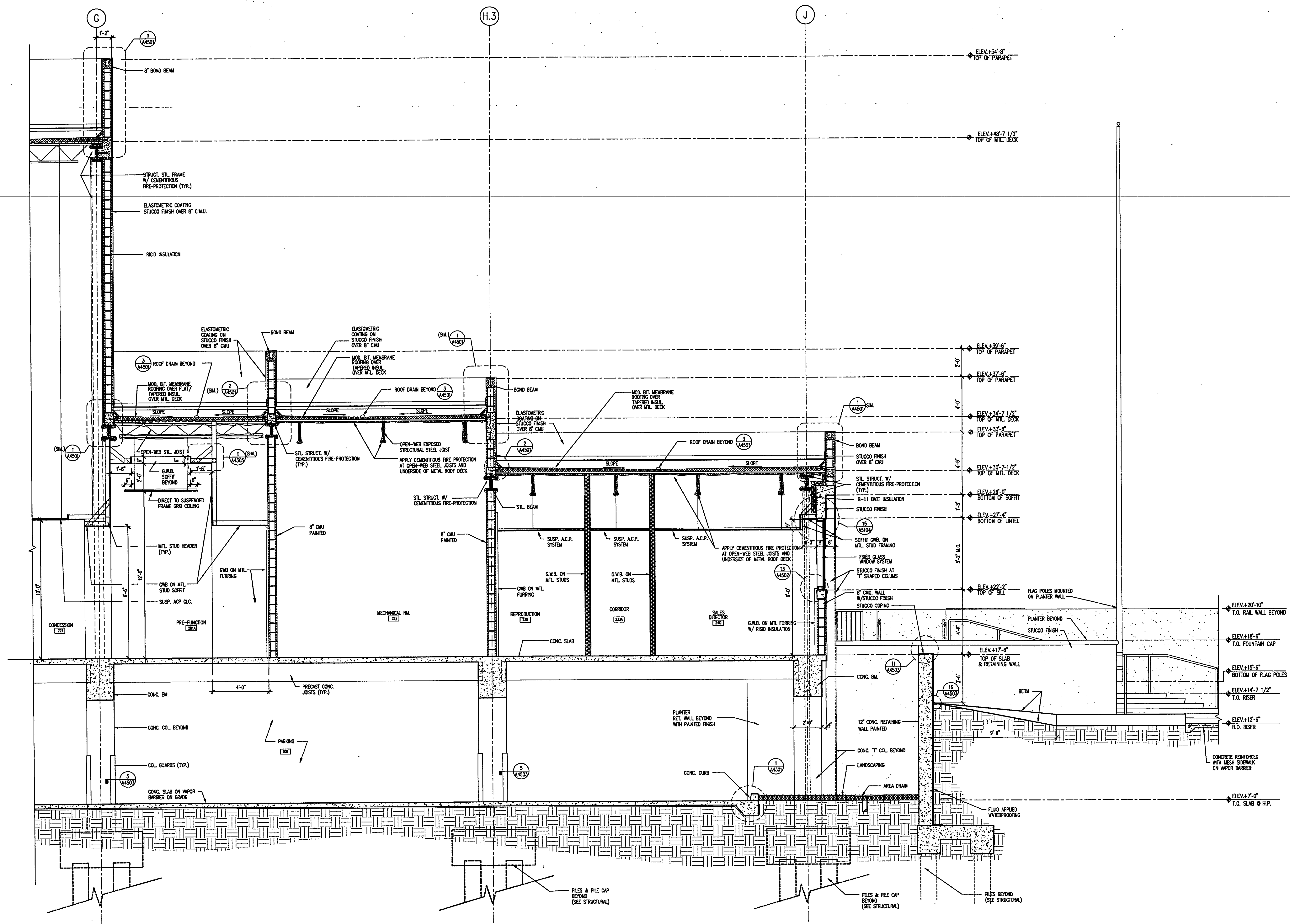

PARTIAL BUILDING SECTION
SCALE: 3/8" = 1'-0"
0 16' 32'

1

AS-BUILT

SPILIS CANDOLA & PARTNERS INC.



**Okaloosa County
Conference / Civic Center**
Okaloosa Island
Okaloosa County, Florida

Spillis Candela DMJM
ARCHITECT OF RECORD
1560 ORANGE AVE. STE. 100
WINTER PARK, FL 32789
Tel: (407) 644-3644 • Fax: (407) 644-6197
Florida License AA0003298

Blinn Van Mater, Architect
ASSOCIATE ARCHITECT
201 MIRACLE STRIP PARKWAY S.E. SUITE C
FORT WATSON BEACH, FL 32548
TEL: (850) 243-9244 • FAX: (850) 243-9288

Spillis Candela DMJM
STRUCTURAL, MECHANICAL, ELECTRICAL,
PLUMBING, FIRE PROTECTION ENGINEERS,
AND INTERIOR DESIGNERS
800 DOUGLAS ENTRANCE SUITE 200
CORAL GABLES, FLORIDA 33134 - 3119
TEL: (305) 444-4691 • FAX: (305) 447-3558

Choctaw Engineering, Inc.
CIVIL ENGINEER
112 TRUXTON AVENUE
FORT WATSON BEACH, FL 32547
TEL: (850) 862-6611 • FAX: (850) 863-8059

**William H. Smith
and Associates, Inc.**
LANDSCAPE ARCHITECT
3 HOLLY AVENUE
SHALIMAR, FLORIDA 32579
TEL: (850) 651-6058 • FAX: (850) 651-3798

Cosentini Associates, Inc.
TELECOMMUNICATIONS CONSULTANTS
200 SOUTH ORANGE AVENUE
ORLANDO, FL 32081
TEL: (407) 999-8990 • FAX: (407) 999-7817

**General Hotel and Restaurant
Supply Corporation**
KITCHEN + FOOD SERVICE CONSULTANTS
7300 NW 77th STREET
MIAMI, FL 33166-2289
TEL: (305) 885-8651 • FAX: (305) 883-4919

**Francis Daniel Consulting
Alliance, Inc.**
AUDIO VISUAL + ACoustical CONSULTANTS
400 NORTH FLAGLER DRIVE SUITE 1201
WEST PALM BEACH, FLORIDA 33401-4315
TEL: (561) 833-8632 • FAX: (561) 835-5843

Roll Jensen and Associates, Inc.
LIFE SAFETY CODE CONSULTANTS
3504 LAKE LYNDIA DRIVE SUITE 110
ORLANDO, FL 32817
TEL: (407) 381-7771 • FAX: (407) 381-5551

**Construction Moisture
Consulting, Inc.**
WATER PROOFING CONSULTANTS
3914 HWY. 301 NORTH, STE. 200
TAMPA, FL 33619-1293
TEL: (813) 623-2323 • FAX: (813) 626-2637

Key Plan

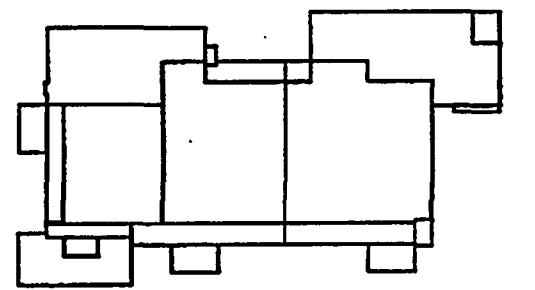

Sheet Title:
**PARTIAL
BUILDING SECTION**

Project No: 032112001

ISSUE	DATE
Permit Set	April 16, 2001
For construction	August 17, 2001

Drawing No:

A4.3.04

Professional of Record: Richard Foley
Discipline: Architecture
Registration No. AR0011679

Seal:

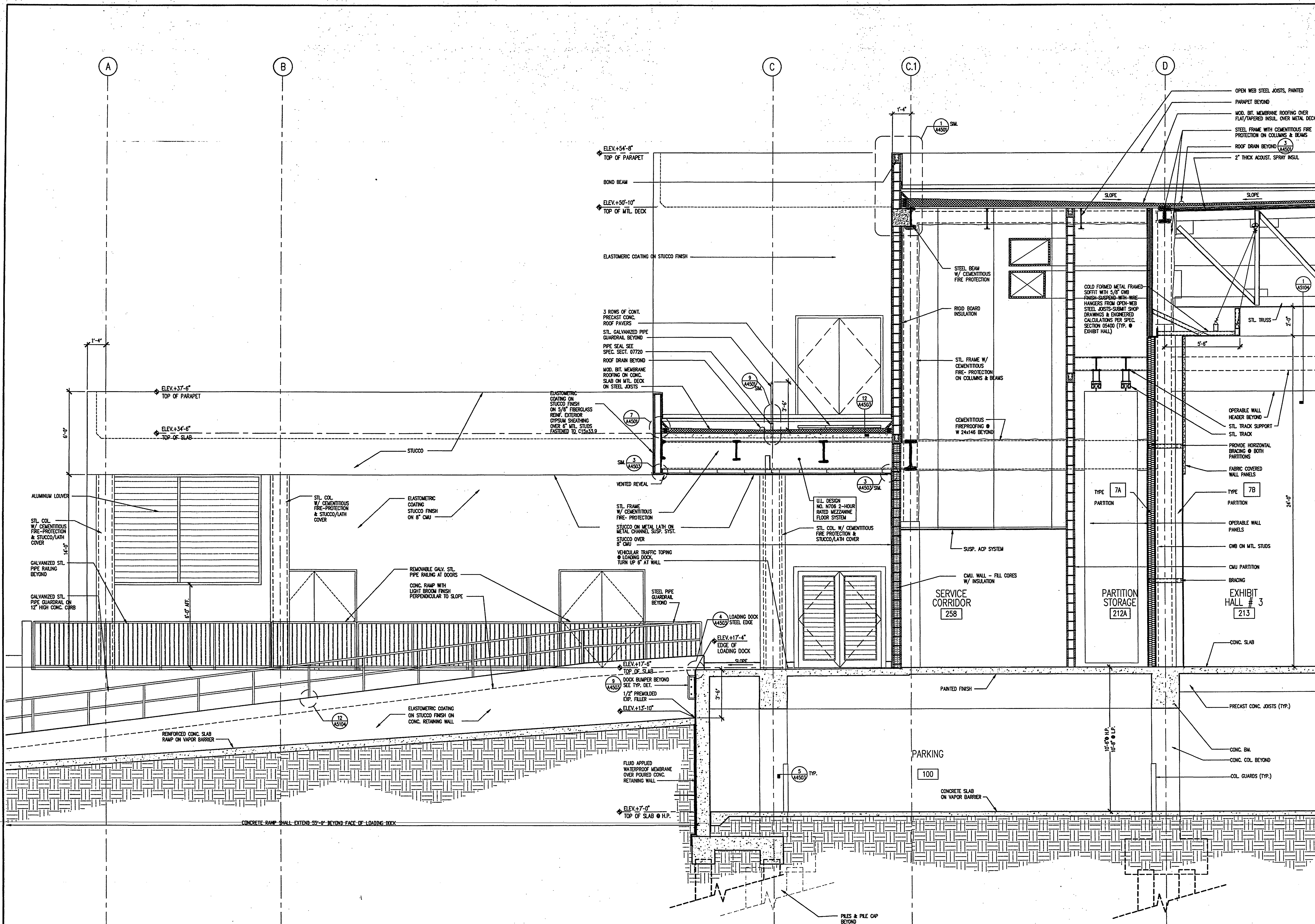

PARTIAL BUILDING SECTION

SCALE: 3/8" = 1'-0"

1

AS-BUILT

DATE PLOTTED: 08/17/01 10:00 AM



Okaloosa County
Conference / Civic Center
Okaloosa Island
Okaloosa County, Florida

Spills Candela DMJM
ARCHITECT OF RECORD
1560 ORANGE AVE., STE. 100
WINTER PARK, FL 32789
Tel: (407) 644-3644 • Fax: (407) 644-6197
Florida License AA0003298

Blinn Van Mater, Architect
ASSOCIATE ARCHITECT
201 MIRACLE STRIP PARKWAY S.E. SUITE C
FORT WALTON BEACH, FL 32548
TEL: (850) 243-9244 • FAX: (850) 243-9298

Spills Candela DMJM
STRUCTURAL, MECHANICAL, ELECTRICAL,
PLUMBING, FIRE PROTECTION ENGINEERS,
AND INTERIOR DESIGNERS
800 DOUGLAS ENTRANCE SUITE 200
CORAL GABLES, FLORIDA 33134 - 3119
TEL: (305) 444-4691 • FAX: (305) 447-3558

Choctaw Engineering, Inc.
CIVIL ENGINEER
112 TRIXTON AVENUE
FORT WALTON BEACH, FL 32547
TEL: (850) 862-6611 • FAX: (850) 863-8059

William H. Smith and Associates, Inc.
LANDSCAPE ARCHITECT
3 HOLLY AVENUE
SHALMAR, FLORIDA 32579
TEL: (850) 651-6056 • FAX: (850) 651-3798

Cosentini Associates, Inc.
TELECOMMUNICATIONS CONSULTANTS
200 SOUTH ORANGE AVENUE
ORLANDO, FL 32081
TEL: (407) 999-8990 • FAX: (407) 999-7817

General Hotel and Restaurant Supply Corporation
KITCHEN + FOOD SERVICE CONSULTANTS
7300 NW 77th STREET
MIAMI, FL 33166-2289
TEL: (305) 885-8651 • FAX: (305) 883-4919

Francis Daniel Consulting Alliance, Inc.
AUDIO VISUAL + ACOUSTICAL CONSULTANTS
400 NORTH FLAGLER DRIVE SUITE 1201
WEST PALM BEACH, FLORIDA 33401-4315
TEL: (561) 833-8632 • FAX: (561) 833-8843

Rolf Jensen and Associates, Inc.
LIFE SAFETY CODE CONSULTANTS
3504 LAKE LINDA DRIVE SUITE 110
ORLANDO, FL 32817
TEL: (407) 381-7771 • FAX: (407) 381-5551

Construction Moisture Consulting, Inc.
WATER PROOFING CONSULTANTS
3914 HWY. 301 NORTH, STE. 200
TAMPA, FL 33619-1293
TEL: (813) 623-2323 • FAX: (813) 626-2637

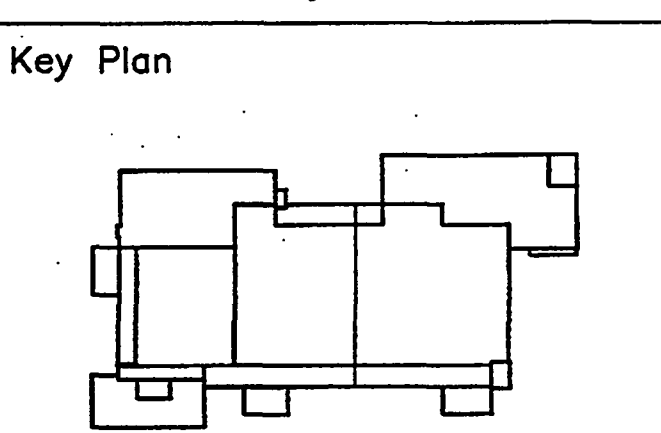

Sheet Title:
PARTIAL BUILDING SECTION

Project No:	032112001
ISSUE	DATE
Permit Set	April 16, 2001
For construction	August 17, 2001

Drawing No.:
A4.3.05

Professional of Record: Richard Foley
Discipline: Architecture
Registration No. AR0011679

Seal:

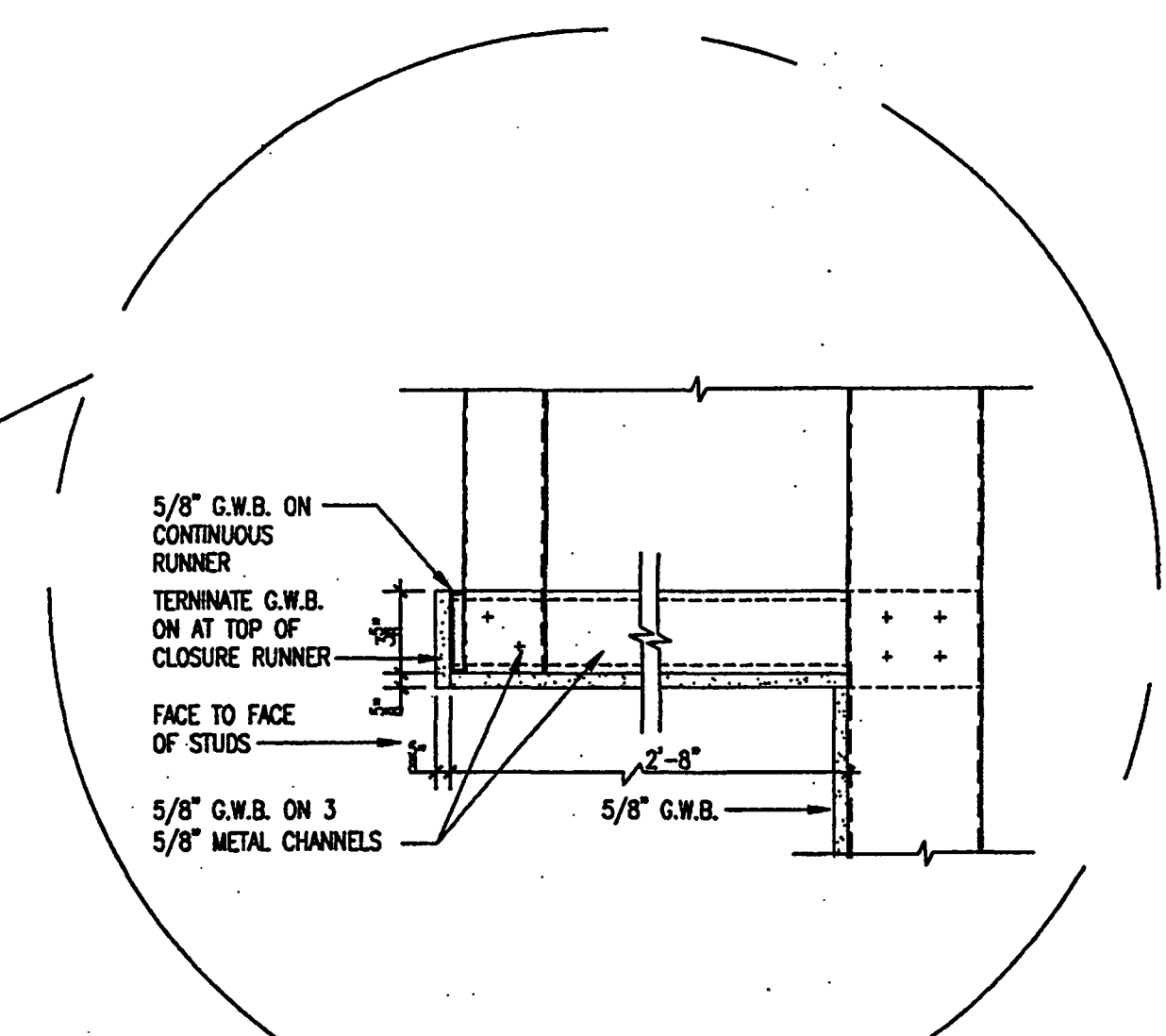
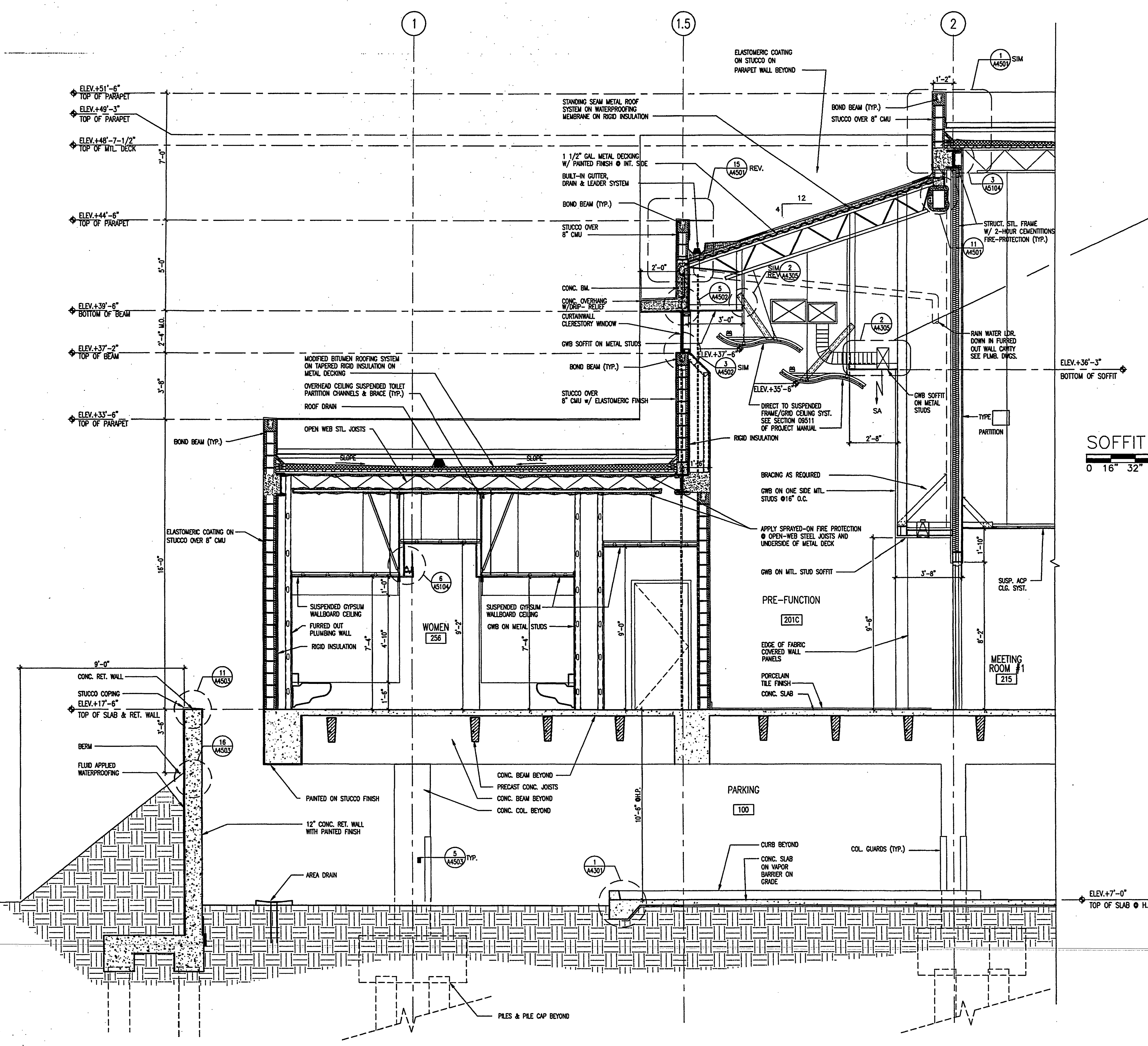

SOFFIT DETAIL

0 16" 32" SCALE: 1 1/2" = 1'-0"

PARTIAL BUILDING SECTION

0 16" 32" SCALE: 3/8" = 1'-0"

AS-BUILT



Okaloosa County
Conference / Civic Center
Okaloosa Island
Okaloosa County, Florida

Spillis Candela DMJM
ARCHITECT OF RECORD
1560 ORANGE AVE., STE. 100
WINTER PARK, FL 32789
Tel: (407) 644-3644 • Fax: (407) 644-6197
Florida License AA0003298

Blinn Van Mater, Architect
ASSOCIATE ARCHITECT
201 MIRACLE STRIP PARKWAY S.E. SUITE C
FORT WALTON BEACH, FL 32548
TEL: (850) 243-9244, FAX: (850) 243-9298

Spillis Candela DMJM
ASSOCIATE ARCHITECT
STRUCTURAL, MECHANICAL, ELECTRICAL,
PLUMBING, FIRE PROTECTION ENGINEERS,
AND INTERIOR DESIGNERS
800 DOUGLAS ENTRANCE SUITE 200
CORAL GABLES, FLORIDA 33134 - 3119
TEL: (305) 444-4691, FAX: (305) 447-3558

Choctaw Engineering, Inc.
CIVIL ENGINEER
112 TRUXTON AVENUE
FORT WALTON BEACH, FL 32547
TEL: (850) 862-6611, FAX: (850) 863-8059

**William H. Smith
and Associates, Inc.**
LANDSCAPE ARCHITECT
3 HOLLY AVENUE
SHALIMAR, FLORIDA 32579
TEL: (850) 651-6058, FAX: (407) 651-3798

Cosentini Associates, Inc.
TELECOMMUNICATIONS CONSULTANTS
200 SOUTH ORANGE AVENUE
ORLANDO, FL 32081
TEL: (407) 999-8990, FAX: (407) 999-7817

**General Hotel and Restaurant
Supply Corporation**
KITCHEN + FOOD SERVICE CONSULTANTS
7300 NW 77th STREET
MIAMI, FL 33166-2289
TEL: (305) 885-8631, FAX: (305) 883-4919

**Francis Daniel Consulting
Alliance, Inc.**
AUDIO VISUAL + ACCIDENTAL CONSULTANTS
400 NORTH FLAGLER DRIVE SUITE 1201
WEST PALM BEACH, FLORIDA 33401-4315
TEL: (561) 833-8632, FAX: (561) 835-8843

Rolf Jensen and Associates, Inc.
LIFE SAFETY CODE CONSULTANTS
3504 LAKE LINDA DRIVE SUITE 110
ORLANDO, FL 32817
TEL: (407) 381-7771, FAX: (407) 381-5551

**Construction Moisture
Consulting, Inc.**
WATER PROOFING CONSULTANTS
3914 HWY. 301 NORTH, STE. 200
TAMPA, FL 33618-1253
TEL: (813) 623-2323, FAX: (813) 628-2637

Key Plan

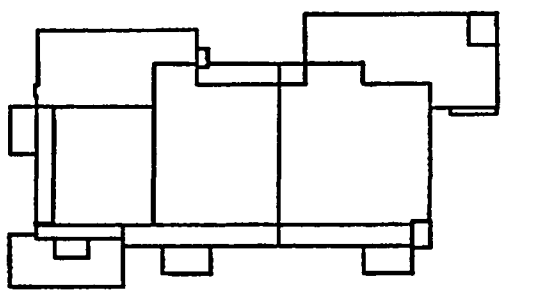

Sheet Title:
**PARTIAL
BUILDING SECTION**

Project No.: 032112001
ISSUE DATE
Permit Set April 16, 2001
For construction August 17, 2001

Drawing No.:
A4.3.06

Professional of Record: Richard Foley
Discipline: Architecture
Registration No.: AR0011679

Seal:

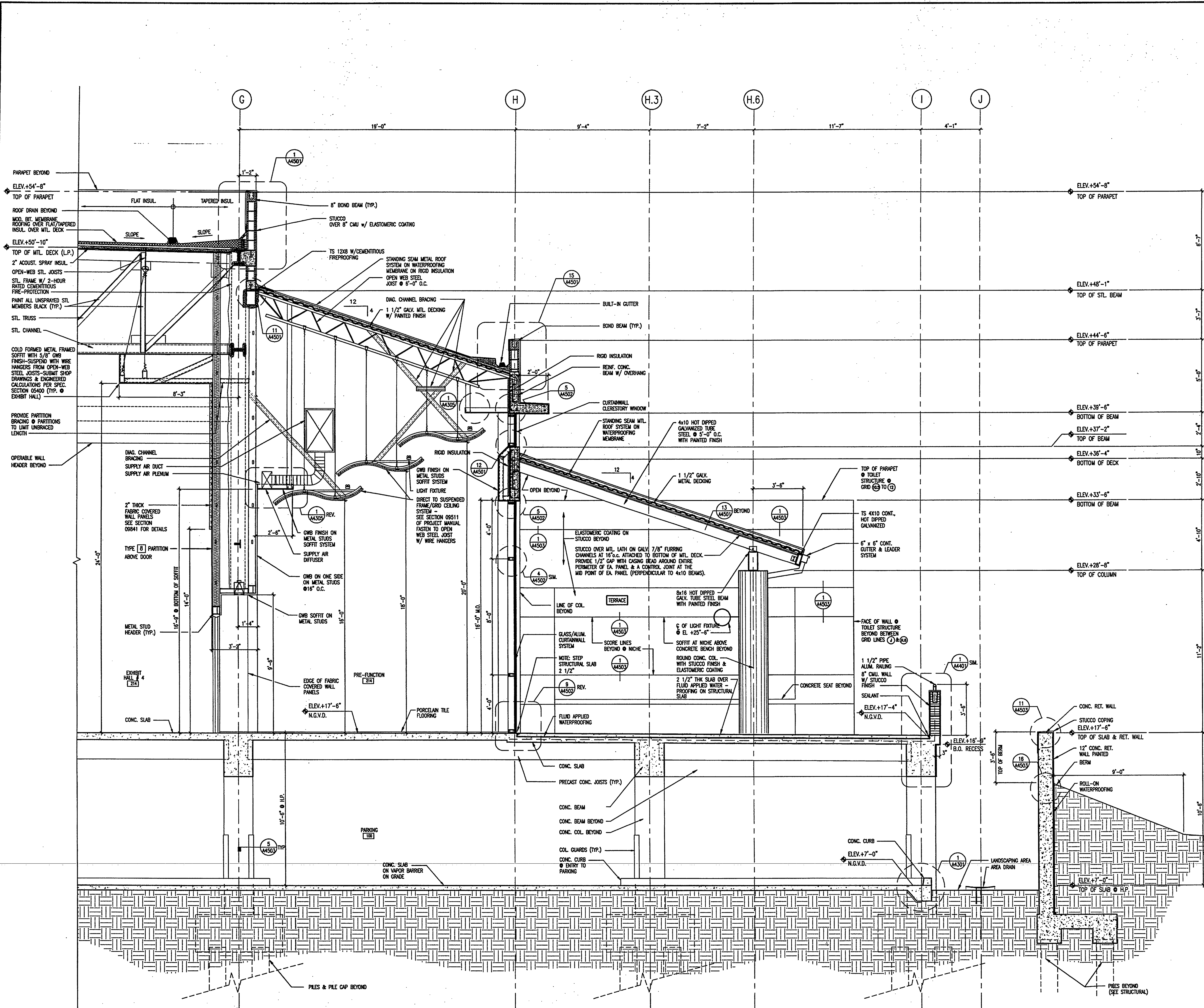

PARTIAL BUILDING SECTION

SCALE: 3/8" = 1'-0"
0 16" 32"

1

AS-BUILT



Okaloosa County
Conference / Civic Center
Okaloosa Island
Okaloosa County, Florida

Spillis Candela DMJM
ARCHITECT OF RECORD
1560 ORANGE AVE., STE. 100
WINTER PARK, FL 32789
Tel: (407) 644-3644 • Fax: (407) 644-6197
Florida License AA0003298

Blinn Van Mater, Architect
ASSOCIATE ARCHITECT
201 MIRACLE STRIP PARKWAY S.E. SUITE C
FORT WALTON BEACH, FL 32548
TEL: (850) 243-9244 • FAX: (850) 243-9298

Spillis Candela DMJM
STRUCTURAL, MECHANICAL, ELECTRICAL,
PLUMBING, FIRE PROTECTION ENGINEERS,
AND INTERIOR DESIGNERS
800 DOUGLAS ENTRANCE SUITE 200
CORAL GABLES, FLORIDA 33134 • 3119
TEL: (305) 444-6691 • FAX: (305) 447-3558

Choctaw Engineering, Inc
CIVIL ENGINEER
112 TRUXTON AVENUE
FORT WALTON BEACH, FL 32547
TEL: (850) 862-6611 • FAX: (850) 863-8059

William H. Smith
and Associates, Inc.
LANDSCAPE ARCHITECT
3 HOLLY AVENUE
SHALIMAR, FLORIDA 32579
TEL: (850) 651-6058 • FAX: (850) 651-3798

Coentini Associates, Inc.
TELECOMMUNICATIONS CONSULTANTS
200 SOUTH ORANGE AVENUE
ORLANDO, FL 32081
TEL: (407) 999-8990 • FAX: (407) 999-7817

General Hotel and Restaurant
Supply Corporation
KITCHEN + FOOD SERVICE CONSULTANTS
7300 NW 77th STREET
MIAMI, FL 33166-2289
TEL: (305) 885-8651 • FAX: (305) 883-4919

Francis Daniel Consulting
Alliance, Inc.
AUDIO VISUAL + ACoustical CONSULTANTS
400 NORTH FLAGLER DRIVE SUITE 1201
WEST PALM BEACH, FLORIDA 33401-4315
TEL: (561) 833-8632 • FAX: (561) 835-8843

Roll Jensen and Associates, Inc.
LIFE SAFETY CODE CONSULTANTS
3504 LAKE LYNDIA DRIVE SUITE 110
ORLANDO, FL 32817
TEL: (407) 381-7771 • FAX: (407) 381-5551

Construction Moisture
Consulting, Inc.
WATER PROOFING CONSULTANTS
3914 HWY. 301 NORTH, STE. 200
TAMPA, FL 33619-1293
TEL: (813) 823-2323 • FAX: (813) 628-2637

Key Plan

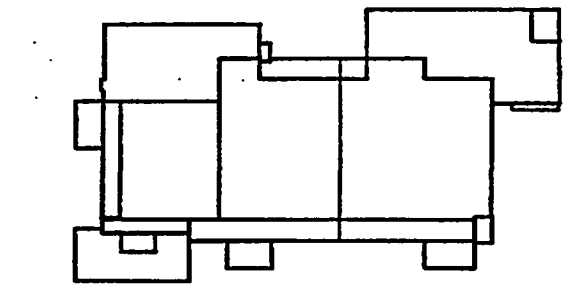

Sheet Title:
PARTIAL BUILDING SECTION

Project No: 032112001
ISSUE DATE
Permit Set April 16, 2001
For construction August 17, 2001

Drawing No:
A4.3.07

Professional of Record: Richard Foley
Discipline: Architecture
Registration No. AR0011679

Seal:

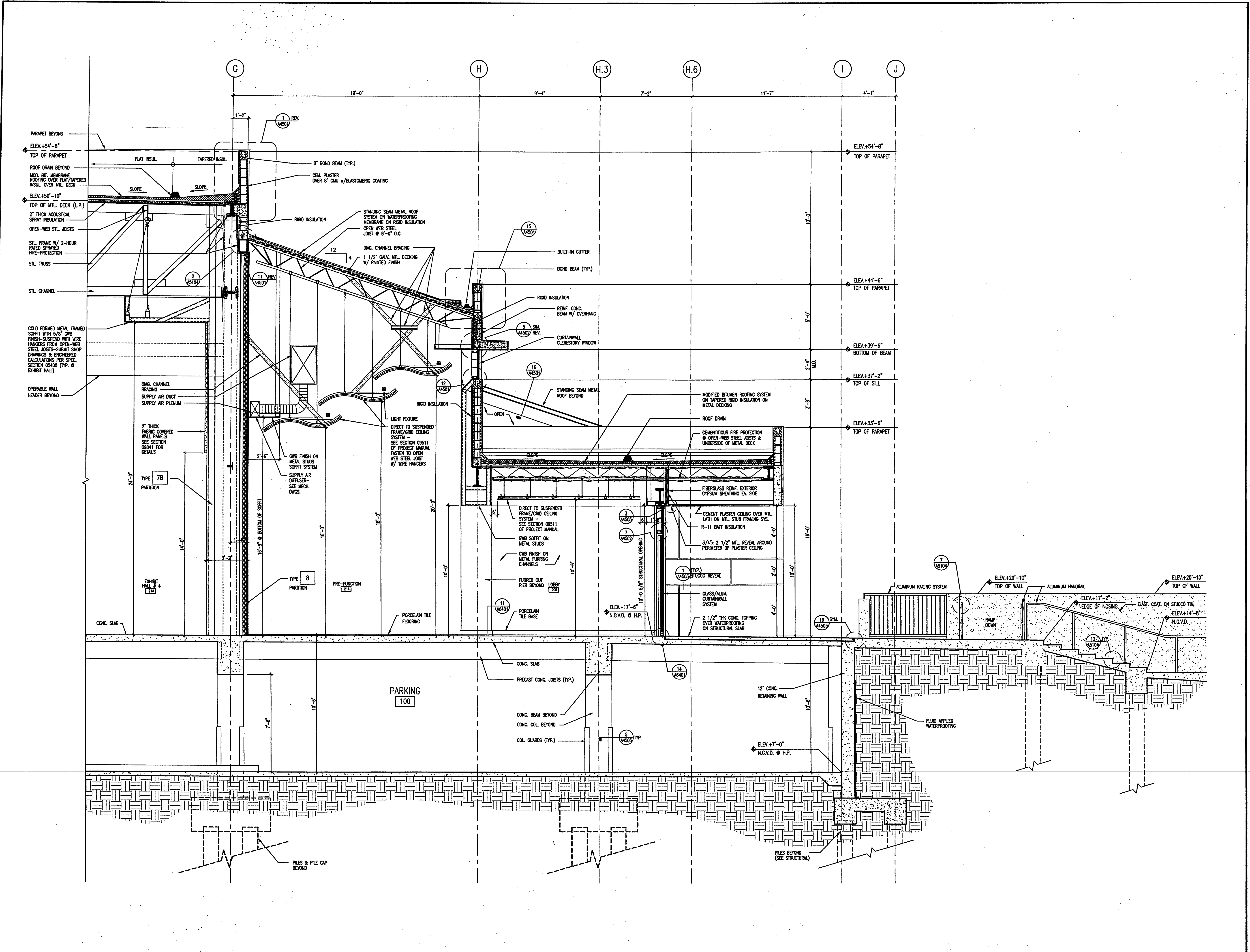

PARTIAL BUILDING SECTION
SCALE: 3/8" = 1'-0"
0 16" 32"

AS-BUILT



Okaloosa County
Conference / Civic Center
Okaloosa Island
Okaloosa County, Florida

Spillis Candela DMJM
ARCHITECT OF RECORD
1560 ORANGE AVE., STE. 100
WINTER PARK, FL 32789
Tel: (407) 644-3644 • Fax: (407) 644-6197
Florida License AA0003298

Blinn Van Mater, Architect
ASSOCIATE ARCHITECT
201 MIRACLE STRIP PARKWAY S.E. SUITE C
FORT WALTON BEACH, FL 32548
TEL: (850) 243-9244 • FAX: (850) 243-9298

Spillis Candela DMJM
STRUCTURAL, MECHANICAL, ELECTRICAL,
PLUMBING, FIRE PROTECTION ENGINEERS,
AND INTERIOR DESIGNERS
800 DOUGLAS ENTRANCE SUITE 200
CORAL GABLES, FLORIDA 33134 - 3119
TEL: (305) 444-6691 • FAX: (305) 447-3558

Choctaw Engineering, Inc.
CIVIL ENGINEER
112 TRUXTON AVENUE
FORT WALTON BEACH, FL 32547
TEL: (850) 862-6611 • FAX: (850) 863-8059

**William H. Smith
and Associates, Inc.**
LANDSCAPE ARCHITECT
3 HOLLY AVENUE
SHALIMAR, FLORIDA 32579
TEL: (850) 651-6058 • FAX: (850) 651-3798

Cosentini Associates, Inc.
TELECOMMUNICATIONS CONSULTANTS
200 SOUTH ORANGE AVENUE
ORLANDO, FL 32081
TEL: (407) 999-8990 • FAX: (407) 999-7817

**General Hotel and Restaurant
Supply Corporation**
KITCHEN + FOOD SERVICE CONSULTANTS
7300 NW 77th STREET
MIAMI, FL 33166-2289
TEL: (305) 885-8651 • FAX: (305) 883-4919

**Francis Daniel Consulting
Alliance, Inc.**
AUDIO VISUAL + ACoustICAL CONSULTANTS
400 NORTH FLAGLER DRIVE SUITE 1201
WEST PALM BEACH, FLORIDA 33401-4315
TEL: (561) 833-8632 • FAX: (561) 835-8843

Rolf Jensen and Associates, Inc.
LIFE SAFETY CODE CONSULTANTS
3504 LAKE LINDA DRIVE SUITE 110
ORLANDO, FL 32817
TEL: (407) 381-7771 • FAX: (407) 381-5551

**Construction Moisture
Consulting, Inc.**
WATER PROOFING CONSULTANTS
3914 HWY. 301 NORTH, STE. 200
TAMPA, FL 33618-1253
TEL: (813) 623-2323 • FAX: (813) 626-2637

Key Plan

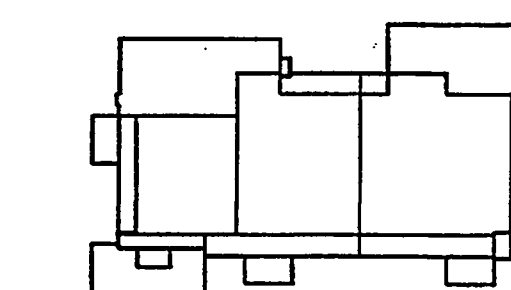

Sheet Title:
**PARTIAL
BUILDING SECTION**

Project No:	032112001
ISSUE	DATE
Permit Set	April 16, 2001
For construction	August 17, 2001

Drawing No.:
A4.3.08

Professional of Record: Richard Foley
Discipline: Architecture
Registration No. AR0011679

Seal:

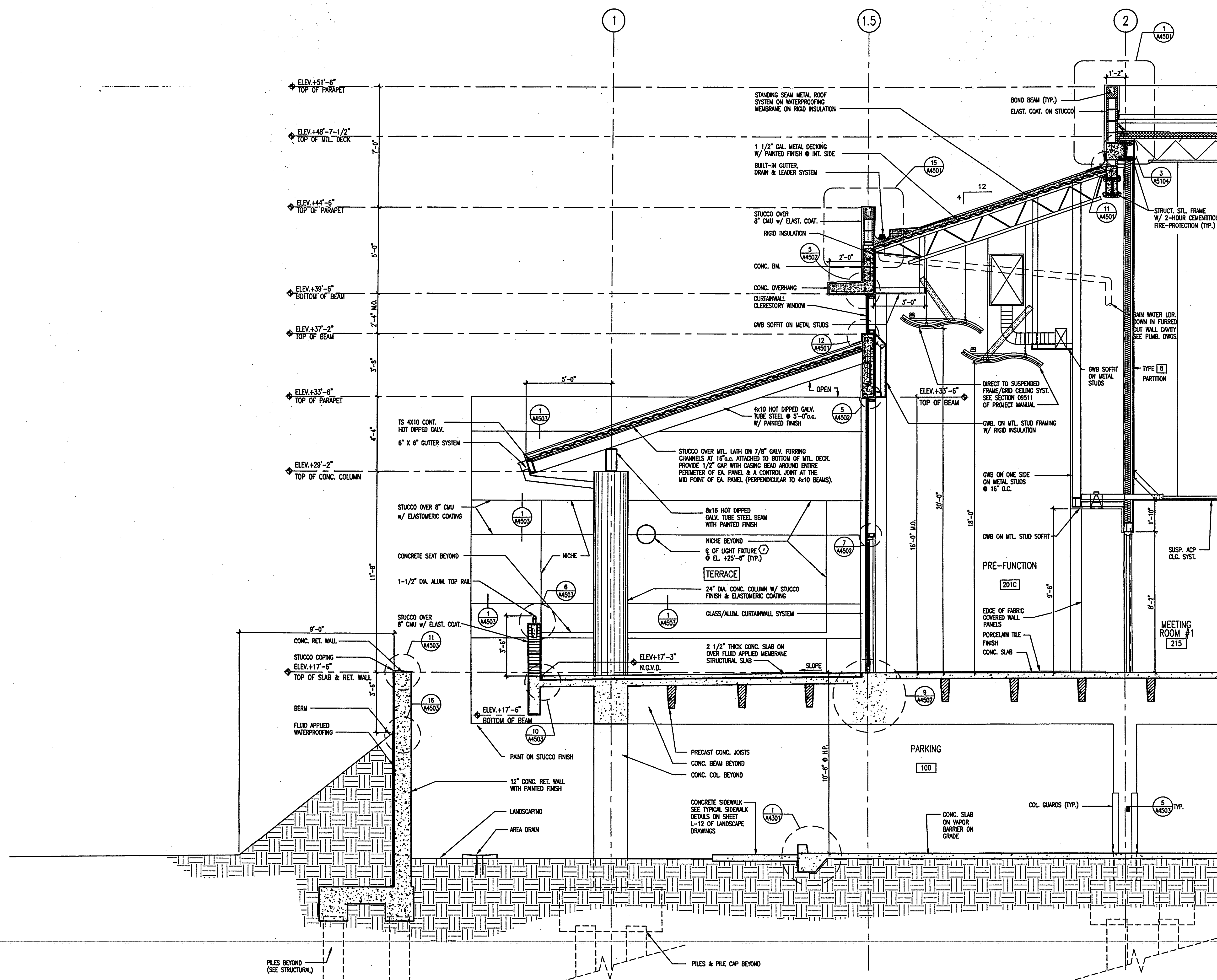

PARTIAL BUILDING SECTION
SCALE: 3/8" = 1'-0"
0 16" 32"

1

AS-BUILT



Okaloosa County
Conference / Civic Center
Okaloosa Island
Okaloosa County, Florida

Spillis Candela DMJM
ARCHITECT OF RECORD
1560 ORANGE AVE., STE. 100
WINTER PARK, FL 32789
Tel: (407) 644-3644 • Fax: (407) 644-6197
Florida License AA0003298

Blinn Van Mater, Architect
ASSOCIATE ARCHITECT
201 MIRACLE STRIP PARKWAY S.E. SUITE C
FORT WALTON BEACH, FL 32548
Tel: (850) 243-9244 • Fax: (850) 243-9298

Spillis Candela DMJM
STRUCTURAL, MECHANICAL, ELECTRICAL,
PLUMBING, FIRE PROTECTION ENGINEERS,
AND INTERIOR DESIGNERS
800 DOUGLAS ENTRANCE SUITE 200
CORAL GABLES, FLORIDA 33134 - 3119
Tel: (305) 444-4891 • Fax: (305) 447-3558

Choctaw Engineering, Inc
CIVIL ENGINEER
112 TRUXTON AVENUE
FORT WALTON BEACH, FL 32547
Tel: (850) 862-6611 • Fax: (850) 863-8059

**William H. Smith
and Associates, Inc.**
LANDSCAPE ARCHITECT
3 HOLLY AVENUE
SHALMAR, FLORIDA 32579
Tel: (850) 651-6058 • Fax: (850) 651-3798

Coentini Associates, Inc.
TELECOMMUNICATIONS CONSULTANTS
200 SOUTH ORANGE AVENUE
ORLANDO, FL 32817
Tel: (407) 999-8990 • Fax: (407) 999-7817

**General Hotel and Restaurant
Supply Corporation**
KITCHEN + FOOD SERVICE CONSULTANTS
7300 NW 77th STREET
MIAMI, FL 33166-2289
Tel: (305) 885-8632 • Fax: (305) 883-4919

**Francis Daniel Consulting
Alliance, Inc.**
AUDIO VISUAL + ACoustical CONSULTANTS
400 NORTH FLAGLER DRIVE SUITE 1201
WEST PALM BEACH, FLORIDA 33401-4315
Tel: (561) 833-8632 • Fax: (561) 835-8843

Roll Jensen and Associates, Inc.
LIFE SAFETY CODE CONSULTANTS
3304 LAKE LINDA DRIVE SUITE 110
ORLANDO, FL 32817
Tel: (407) 381-7771 • Fax: (407) 381-5551

**Construction Moisture
Consulting, Inc.**
WATER PROOFING CONSULTANTS
3914 HWY. 301 NORTH, STE. 200
TAMPA, FL 33616-1253
Tel: (813) 623-2323 • Fax: (813) 628-2637

Key Plan

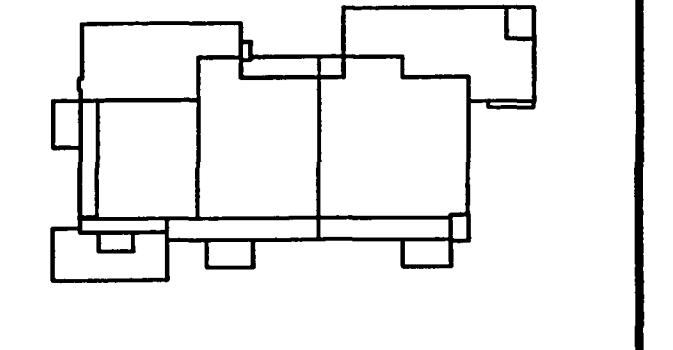

Sheet Title:
**PARTIAL
BUILDING SECTION**

Project No. - 032112001	DATE
ISSUE	April 16, 2001
Permit Set	August 17, 2001
For construction	Feb. 20, 2002
△ Bulletin No. 5	

Drawing No.:
A4.3.09

Professional of Record: Richard Foley
Discipline: Architecture
Registration No. AR0011679

Seal:

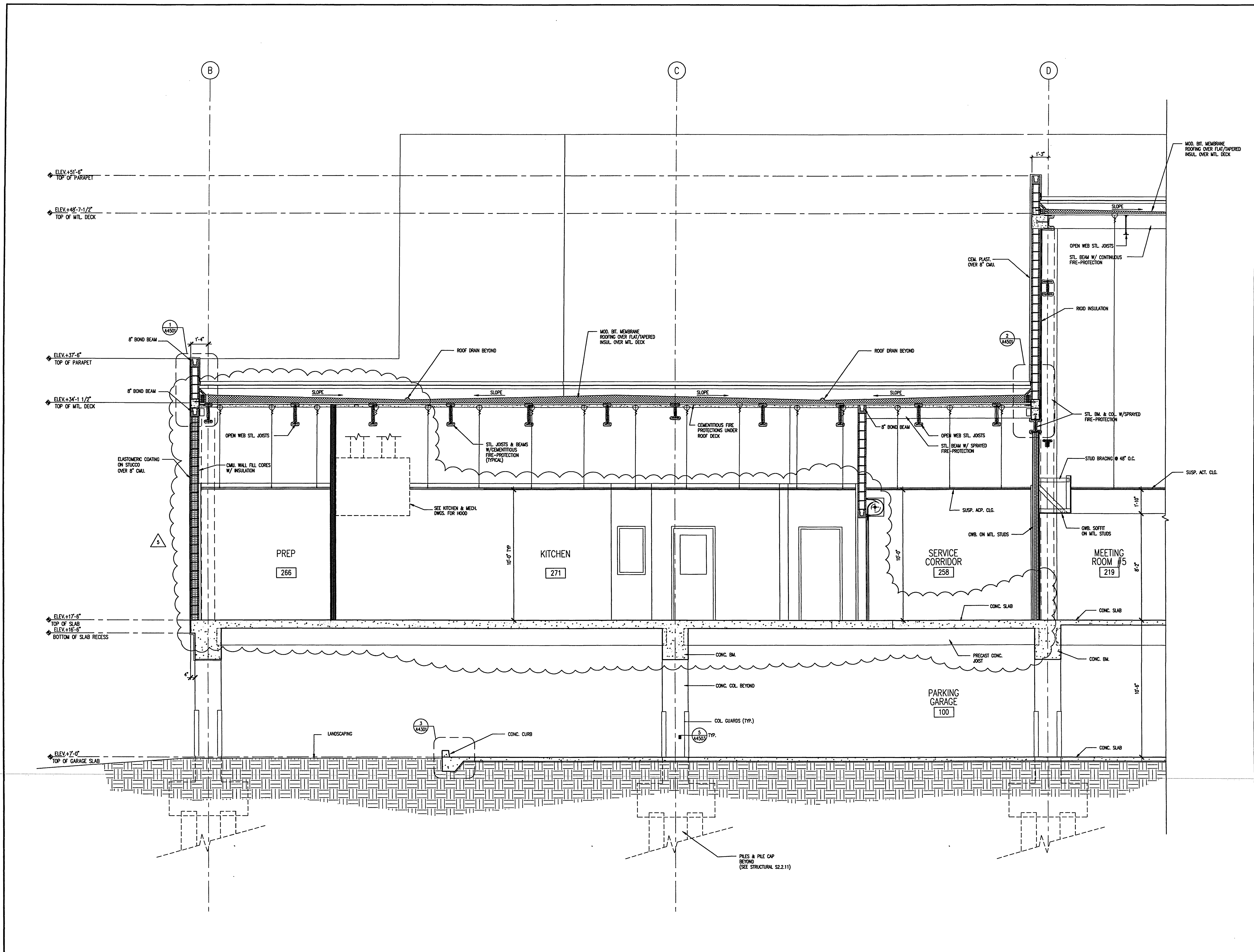

PARTIAL BUILDING SECTION
SCALE: 3/8" = 1'-0"
0 16" 32"

1

AS-BUILT



Okaloosa County
Conference / Civic Center
Okaloosa Island
Okaloosa County, Florida

Spillis Candela DMJM
ARCHITECT OF RECORD
1560 ORANGE AVE., STE. 100
WINTER PARK, FL 32789
Tel: (407) 644-3644 • Fax: (407) 644-6197
Florida License A40003298

Blinn Van Mater, Architect
ASSOCIATE ARCHITECT
201 MIRACLE STRIP PARKWAY S.E. SUITE C
FORT WALTON BEACH, FL 32548
TEL: (850) 243-9244 • FAX: (850) 243-9298

Spillis Candela DMJM
STRUCTURAL, MECHANICAL, ELECTRICAL,
PLUMBING, FIRE PROTECTION ENGINEERS,
AND INTERIOR DESIGNERS
800 DOUGLAS ENTRANCE SUITE 200
CORAL GABLES, FLORIDA 33134 - 3119
TEL: (305) 444-4691 • FAX: (305) 447-3558

Choctaw Engineering, Inc.
CIVIL ENGINEER
112 TRUKTION AVENUE
FORT WALTON BEACH, FL 32547
TEL: (850) 862-6611 • FAX: (850) 863-8059

**William H. Smith
and Associates, Inc.**
LANDSCAPE ARCHITECT
3 HOLLY AVENUE
SHALMAR, FLORIDA 32579
TEL: (850) 651-6058 • FAX: (850) 651-3798

Cosentini Associates, Inc.
TELECOMMUNICATIONS CONSULTANTS
200 SOUTH ORANGE AVENUE
ORLANDO, FL 32081
TEL: (407) 999-8990 • FAX: (407) 999-7817

**General Hotel and Restaurant
Supply Corporation**
KITCHEN + FOOD SERVICE CONSULTANTS
7300 NW 77th STREET
MIAMI, FL 33166-2289
TEL: (305) 885-8632 • FAX: (305) 883-4919

**Francis Daniel Consulting
Alliance, Inc.**
AUDIO VISUAL + ACoustICAL CONSULTANTS
400 NORTH FLAGLER DRIVE, SUITE 1201
WEST PALM BEACH, FLORIDA 33401-4315
TEL: (561) 833-8632 • FAX: (561) 835-8843

Rolf Jensen and Associates, Inc.
LIFE SAFETY CODE CONSULTANTS
3504 LAKE LYNDIA DRIVE, SUITE 110
ORLANDO, FL 32817
TEL: (407) 381-7771 • FAX: (407) 381-5551

**Construction Moisture
Consulting, Inc.**
WATER PROOFING CONSULTANTS
3914 HWY. 301 NORTH, STE. 200
TAMPA, FL 33619-1283
TEL: (813) 623-2323 • FAX: (813) 626-2637

Key Plan

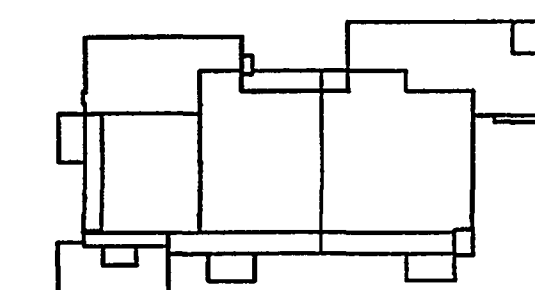

Sheet Title:
**PARTIAL
BUILDING SECTION**

Project No.: 032112001
ISSUE DATE
Permit Set April 16, 2001
For construction August 17, 2001

Drawing No.:

A4.3.10

Professional of Record: Richard Foley
Discipline: Architecture
Registration No. AR0011679

Sed:

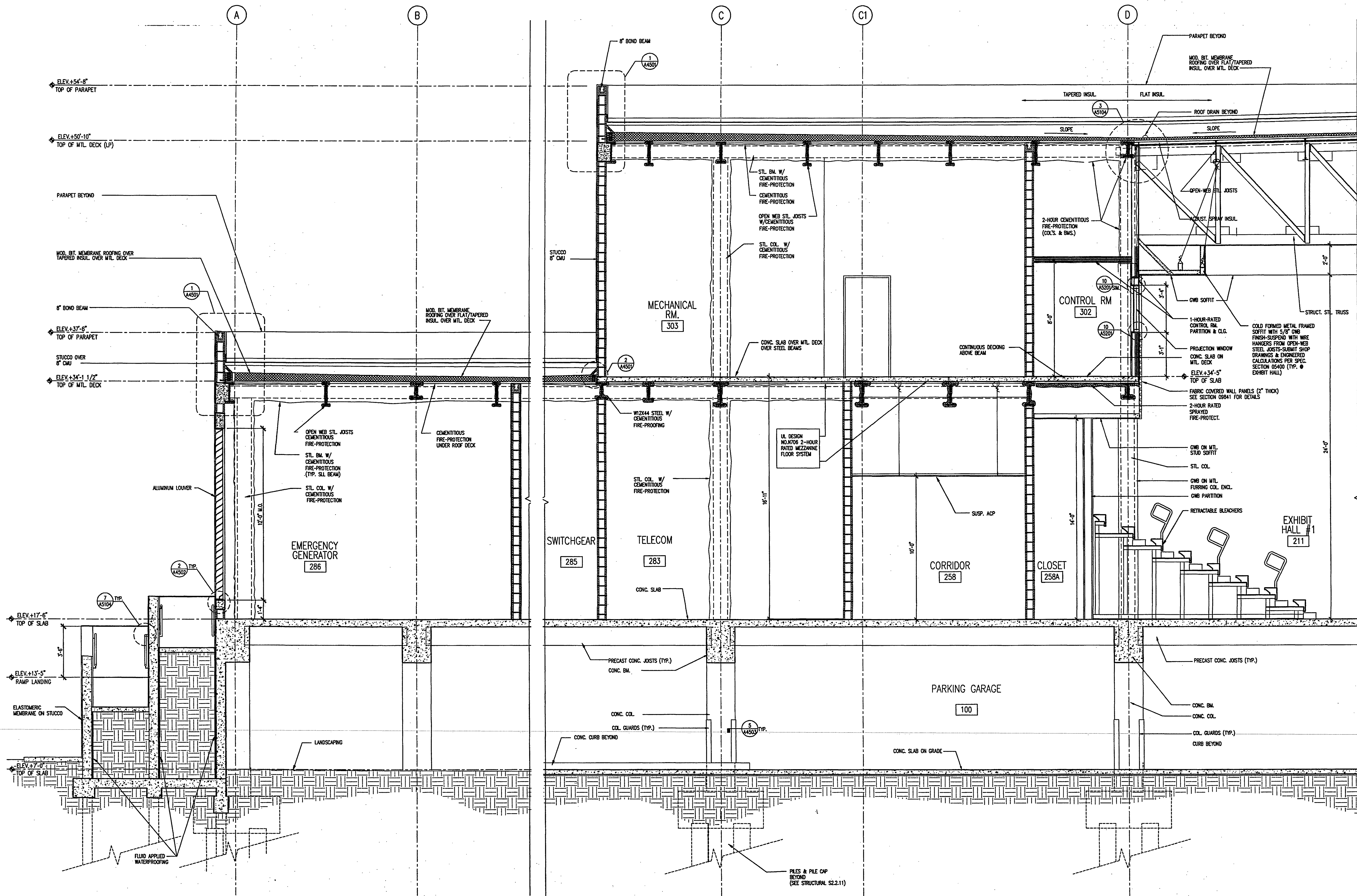

PARTIAL BUILDING SECTION

SCALE: 3/8" = 1'-0"

1

AS-BUILT

01/23/2001 09:10:13P 200AS410.DWG SPILLIS CANDOLA & PARTNERS INC.



Okaloosa County
Conference / Civic Center
Okaloosa Island
Okaloosa County, Florida

Spillis Candela DMJM
ARCHITECT OF RECORD
1560 ORANGE AVE., STE. 100
WINTER PARK, FL 32789
Tel: (407) 644-3644 • Fax: (407) 644-6197
Florida License AA0003298

Blinn Van Mater, Architect
ASSOCIATE ARCHITECT
201 MIRACLE STRIP PARKWAY S.E. SUITE C
FORT WALTON BEACH, FL 32548
TEL: (850) 243-9244 • FAX: (850) 243-9298

Spillis Candela DMJM
STRUCTURAL, MECHANICAL, ELECTRICAL,
PLUMBING, FIRE PROTECTION ENGINEERS,
AND INTERIOR DESIGNERS
800 DOUGLAS ENTRANCE SUITE 200
CORAL GABLES, FLORIDA 33134 - 3119
TEL: (305) 444-6691 • FAX: (305) 447-3558

Choctaw Engineering, Inc.
CIVIL ENGINEER
112 TRUXTON AVENUE
FORT WALTON BEACH, FL 32547
TEL: (850) 862-6611 • FAX: (850) 863-8059

William H. Smith and Associates, Inc.
LANDSCAPE ARCHITECT
5 HOLLY AVENUE
SHALIMAR, FLORIDA 32579
TEL: (850) 651-6058 • FAX: (850) 651-3798

Cosentini Associates, Inc.
TELECOMMUNICATIONS CONSULTANTS
200 SOUTH ORANGE AVENUE
ORLANDO, FL 32081
TEL: (407) 999-8990 • FAX: (407) 999-7817

General Hotel and Restaurant Supply Corporation
KITCHEN + FOOD SERVICE CONSULTANTS
7300 NW 77th STREET
MIAMI, FL 33166-2299
TEL: (305) 885-8651 • FAX: (305) 883-4919

Francis Daniel Consulting Alliance, Inc.
AUDIO VISUAL + ACoustICAL CONSULTANTS
400 NORTH FLAGLER DRIVE SUITE 1201
WEST PALM BEACH, FLORIDA 33401-4315
TEL: (561) 833-8632 • FAX: (561) 835-8843

Rolf Jensen and Associates, Inc.
LIFE SAFETY CODE CONSULTANTS
3504 LAKE LYNDY DRIVE SUITE 110
ORLANDO, FL 32817
TEL: (407) 381-7771 • FAX: (407) 381-5551

Construction Moisture Consulting, Inc.
WATER PROOFING CONSULTANTS
3914 HWY. 301 NORTH, STE. 200
TAMPA, FL 33619-1293
TEL: (813) 623-2323 • FAX: (813) 626-2637

Key Plan

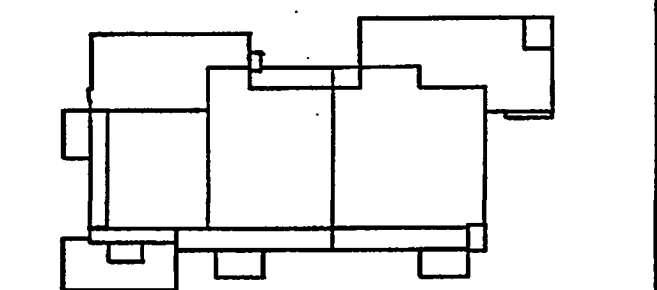

Sheet Title:
PARTIAL BUILDING SECTION

Project No.:	032112001
ISSUE	DATE
Permit Set	April 16, 2001
For construction	August 17, 2001

Drawing No.:

A4.3.11

Professional of Record: Richard Foley
Discipline: Architecture
Registration No. AR0011679

Seal:

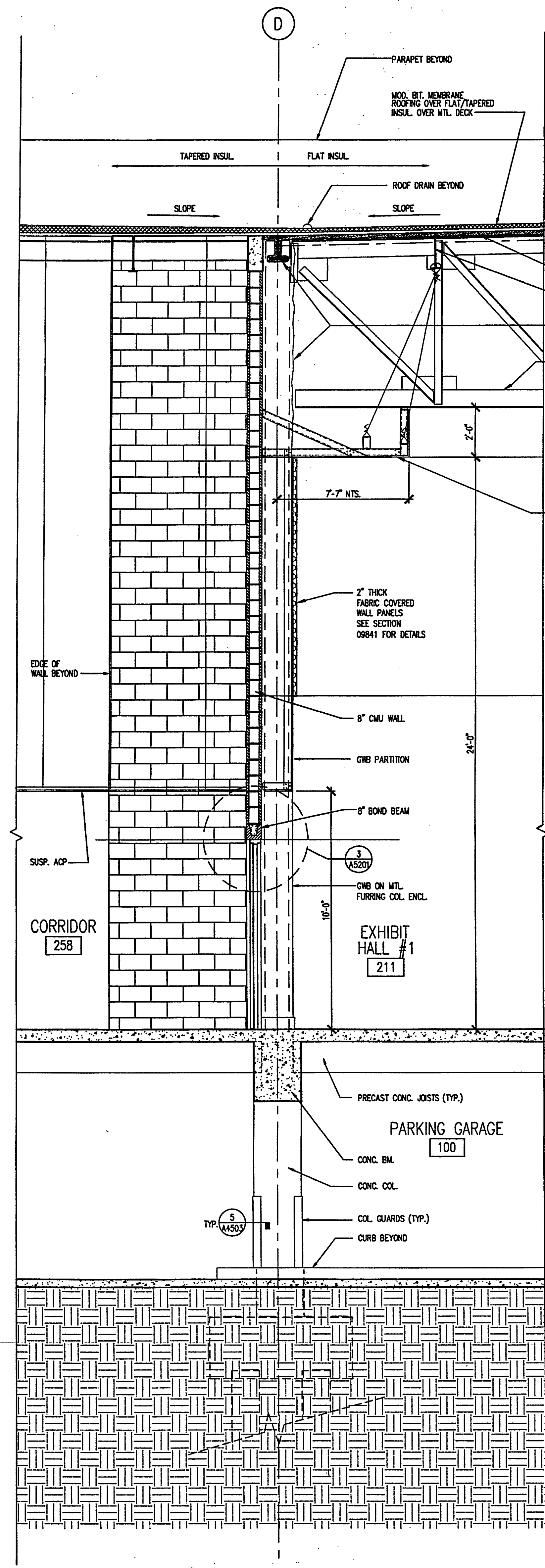

PARTIAL BUILDING SECTION
0 16" 32" SCALE: 3/8" = 1'-0"

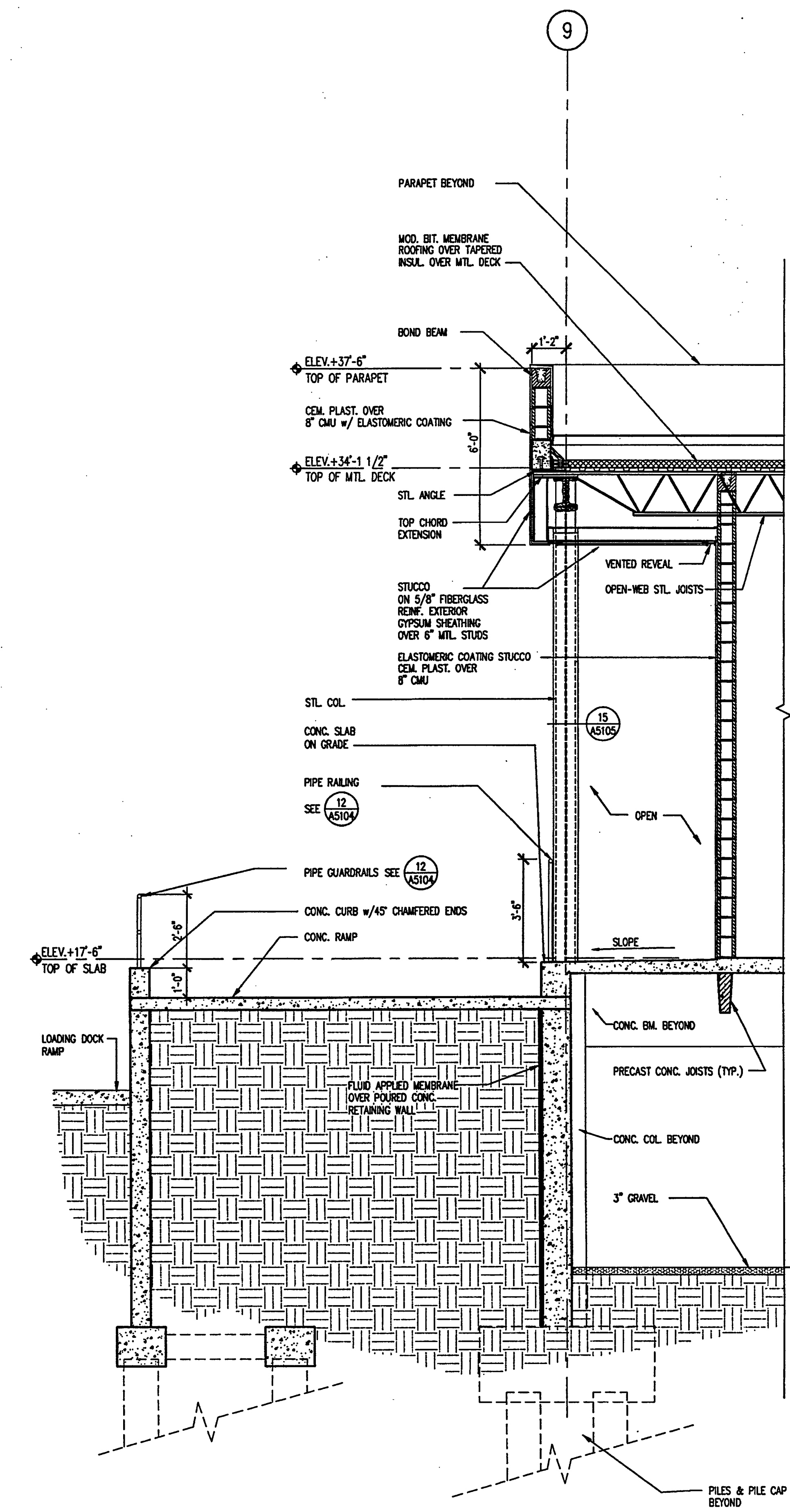

PARTIAL BUILDING SECTION
0 16" 32" SCALE: 3/8" = 1'-0"

AS-BUILT



Okaloosa County
Conference / Civic Center
Okaloosa Island
Okaloosa County, Florida

Spillis Candela DMJM
ARCHITECT OF RECORD
1560 ORANGE AVE., STE. 100
WINTER PARK, FL 32789
Tel: (407) 644-3644 • Fax: (407) 644-6197
Florida License AA0003298

Blinn Van Meter, Architect
ASSOCIATE ARCHITECT
201 MIRACLE STRIP PARKWAY S.E., SUITE C
FORT WALTON BEACH, FL 32548
TEL: (850) 243-9244, FAX: (850) 243-9298

Spillis Candela DMJM
STRUCTURAL, MECHANICAL, ELECTRICAL,
PLUMBING, FIRE PROTECTION ENGINEERS,
AND INTERIOR DESIGNERS
800 DOUGLAS ENTRANCE, SUITE 200
CORAL GABLES, FLORIDA 33134 - 3119
TEL: (305) 444-4691, FAX: (305) 444-3558

Choctaw Engineering, Inc.
CIVIL ENGINEER
112 TRUXTON AVENUE
FORT WALTON BEACH, FL 32547
TEL: (850) 862-6811, FAX: (850) 863-8059

William H. Smith and Associates, Inc.
LANDSCAPE ARCHITECT
7 HOLLY AVENUE
SHALIMAR, FLORIDA 32579
TEL: (850) 651-6058, FAX: (850) 651-3798

Cosentini Associates, Inc.
TELECOMMUNICATIONS CONSULTANTS
200 SOUTH ORANGE AVENUE
ORLANDO, FL 32081
TEL: (407) 999-8990, FAX: (407) 999-7817

General Hotel and Restaurant Supply Corporation
KITCHEN + FOOD SERVICE CONSULTANTS
7300 NW 77th STREET
MIAMI, FL 33166-2289
TEL: (305) 885-8651, FAX: (305) 883-4919

Francis Daniel Consulting Alliance, Inc.
AUDIO VISUAL + ACoustical CONSULTANTS
400 NORTH FLAGLER DRIVE, SUITE 1201
WEST PALM BEACH, FLORIDA 33401-4315
TEL: (561) 833-8832, FAX: (561) 833-8843

Rolf Jensen and Associates, Inc.
LIFE SAFETY CODE CONSULTANTS
3504 LAKE LYNDIA DRIVE, SUITE 110
ORLANDO, FL 32817
TEL: (407) 381-7771, FAX: (407) 381-5551

Construction Moisture Consulting, Inc.
WATER PROOFING CONSULTANTS
3914 HWY. 301 NORTH, STE. 200
TAMPA, FL 33619-1293
TEL: (813) 623-2323, FAX: (813) 626-2637

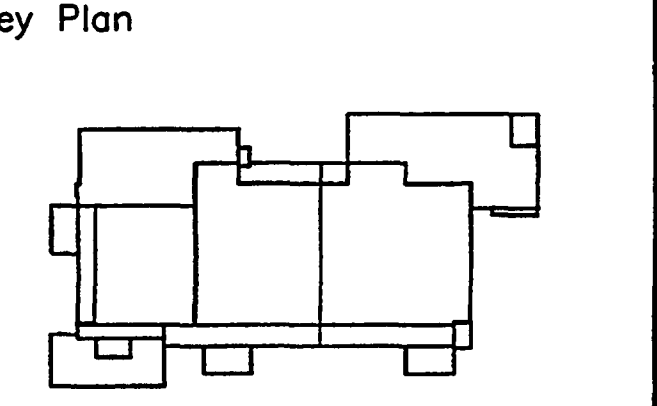

Sheet Title:
PARTIAL BUILDING SECTION

Project No: 032112001
ISSUE DATE
Permit Set April 16, 2001
For construction August 17, 2001

Drawing No:
A4.3.12

Professional of Record: Richard Foley
Discipline: Architecture
Registration No. AR0011679

Seal:

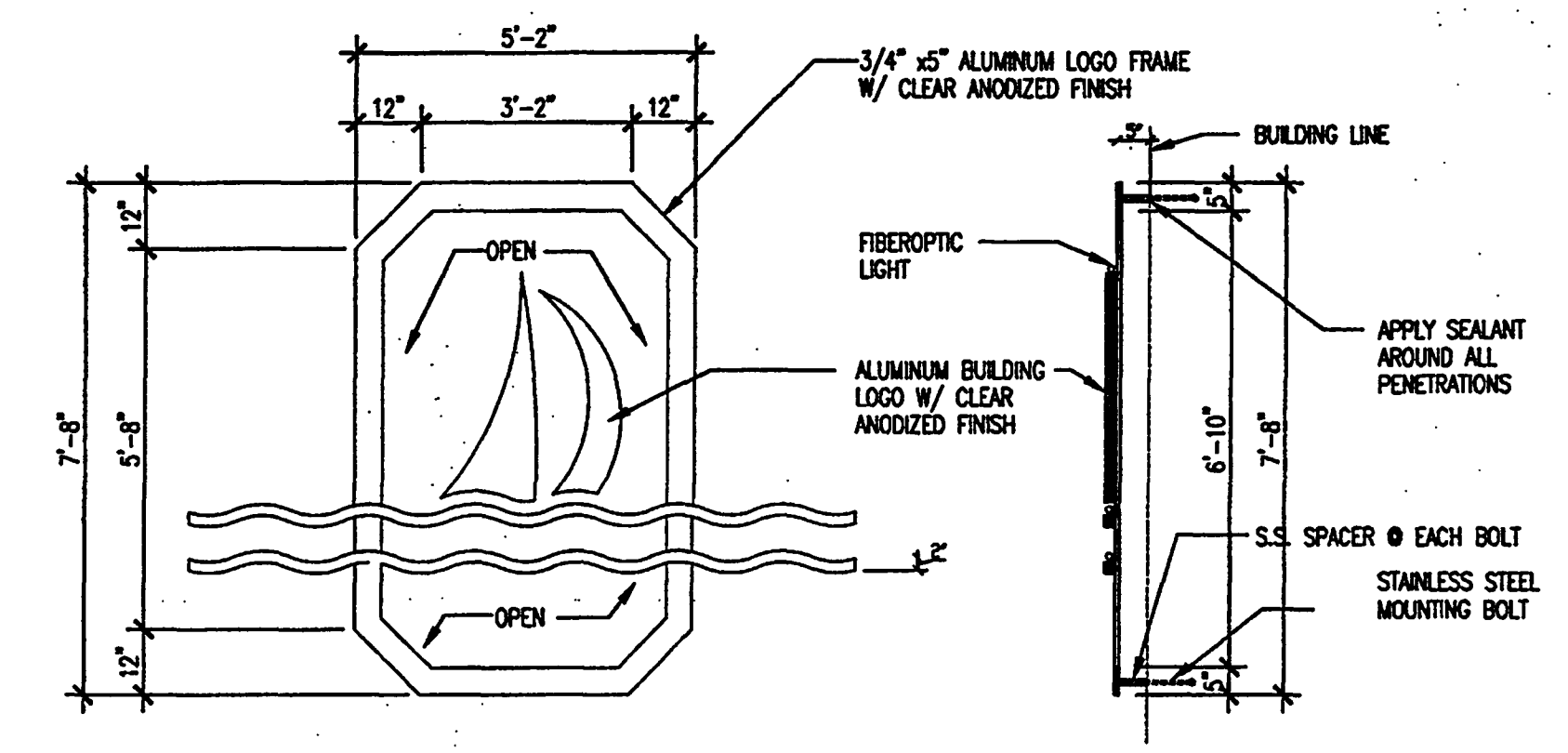

BUILDING LOGO DETAIL
SCALE: 3/4" = 1'-0"
2001AE16

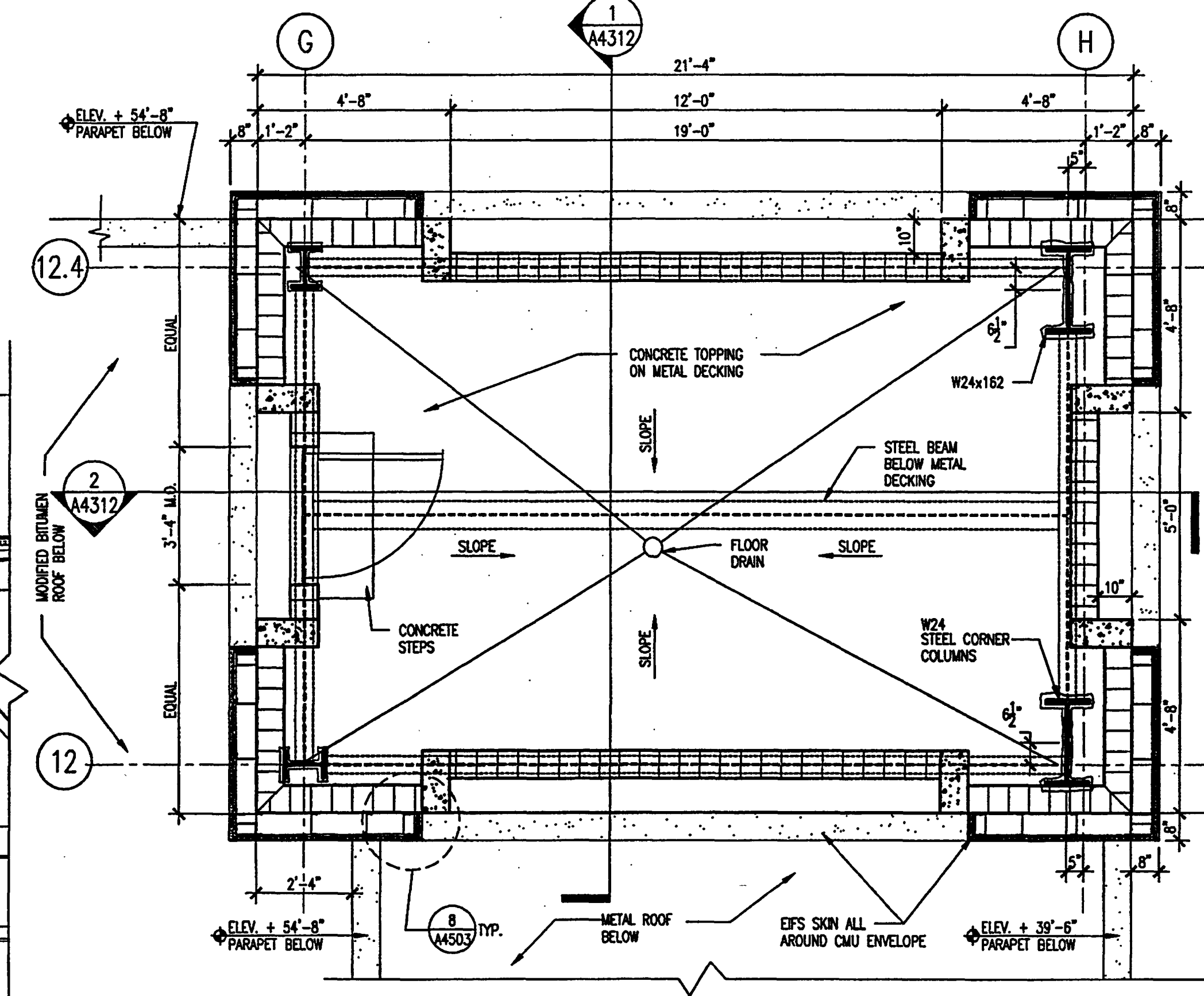

FLOOR FRAMING PLAN
SCALE: 3/8" = 1'-0"
2001AE16

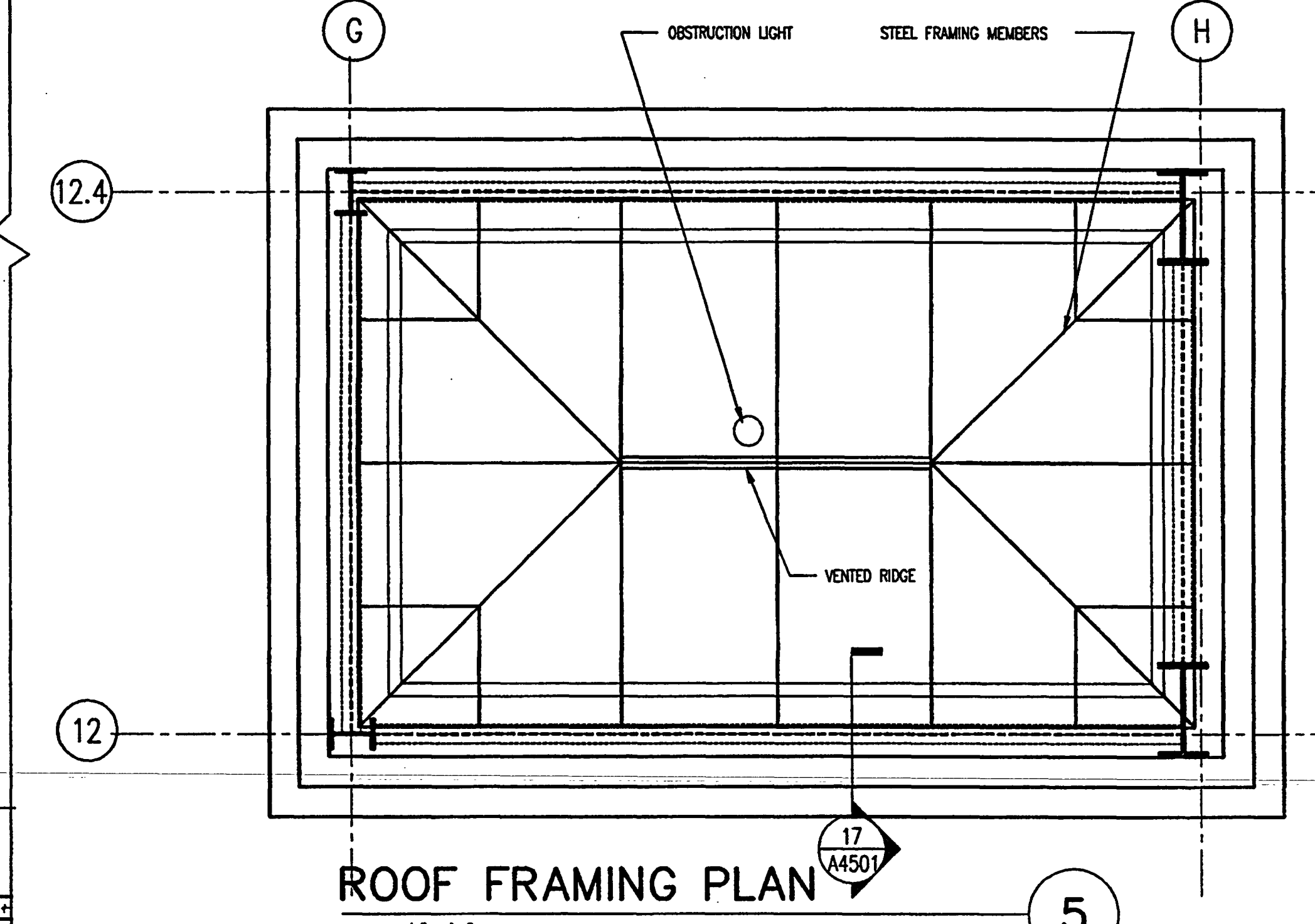

ROOF FRAMING PLAN
SCALE: 3/8" = 1'-0"
2001AE16

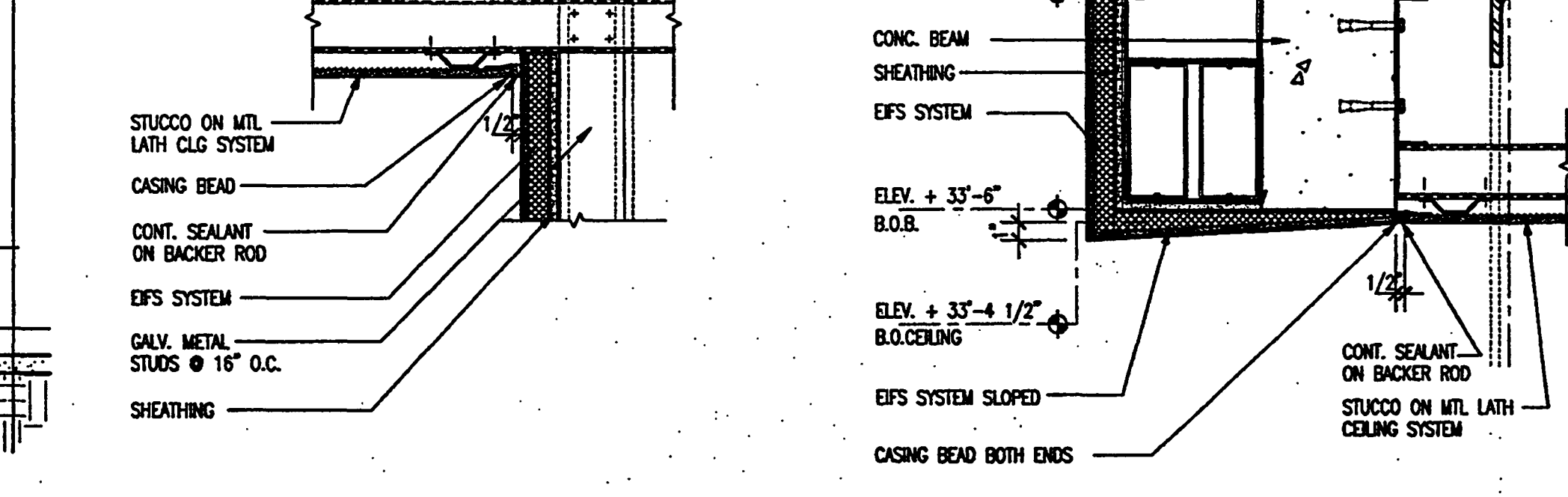

CEILING EXP. JOINT DTL.
SCALE: 1 1/2" = 1'-0"
2001AE15

CEILING EXP. JOINT DTL.
SCALE: 1 1/2" = 1'-0"
2001AE15

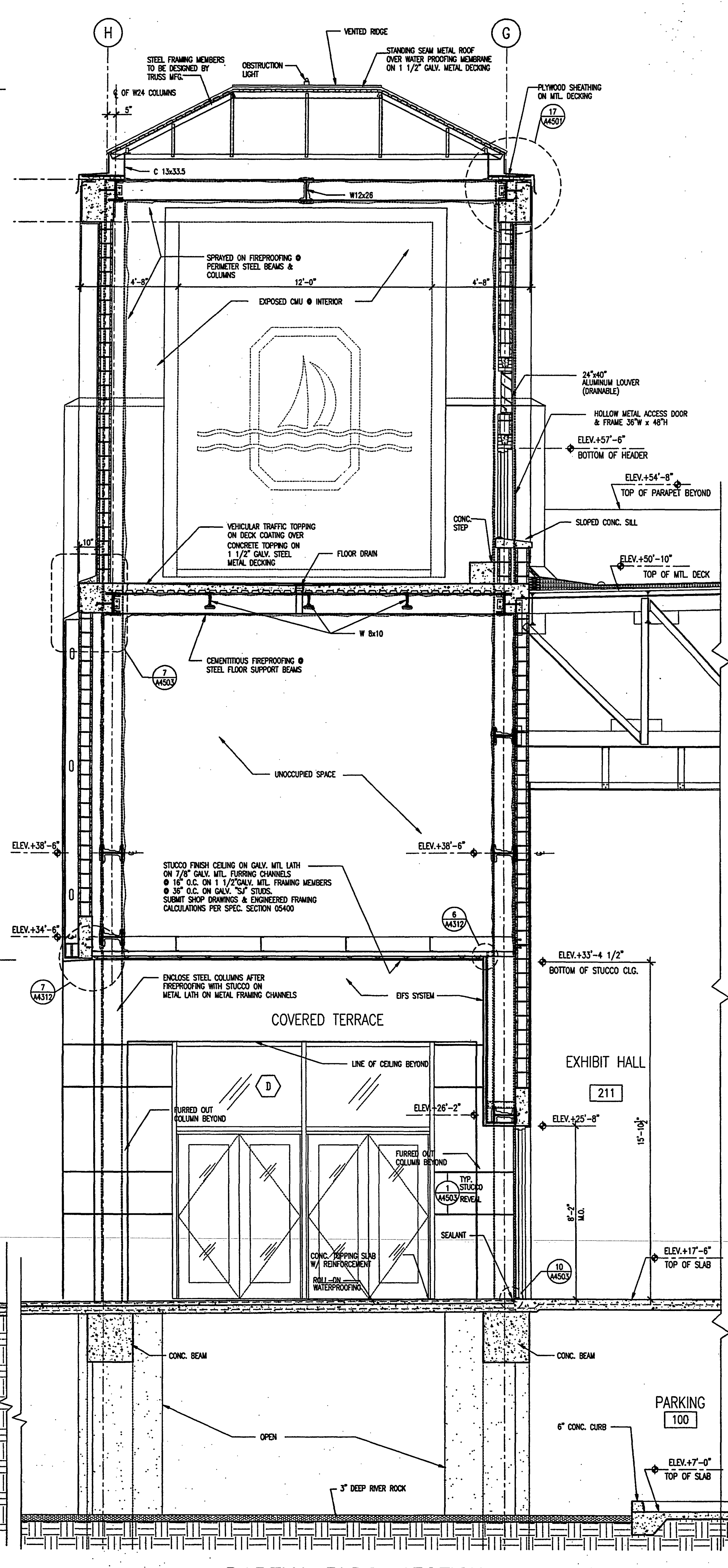

PARTIAL BLDG. SECTION
SCALE: 3/8" = 1'-0"
2001AE16

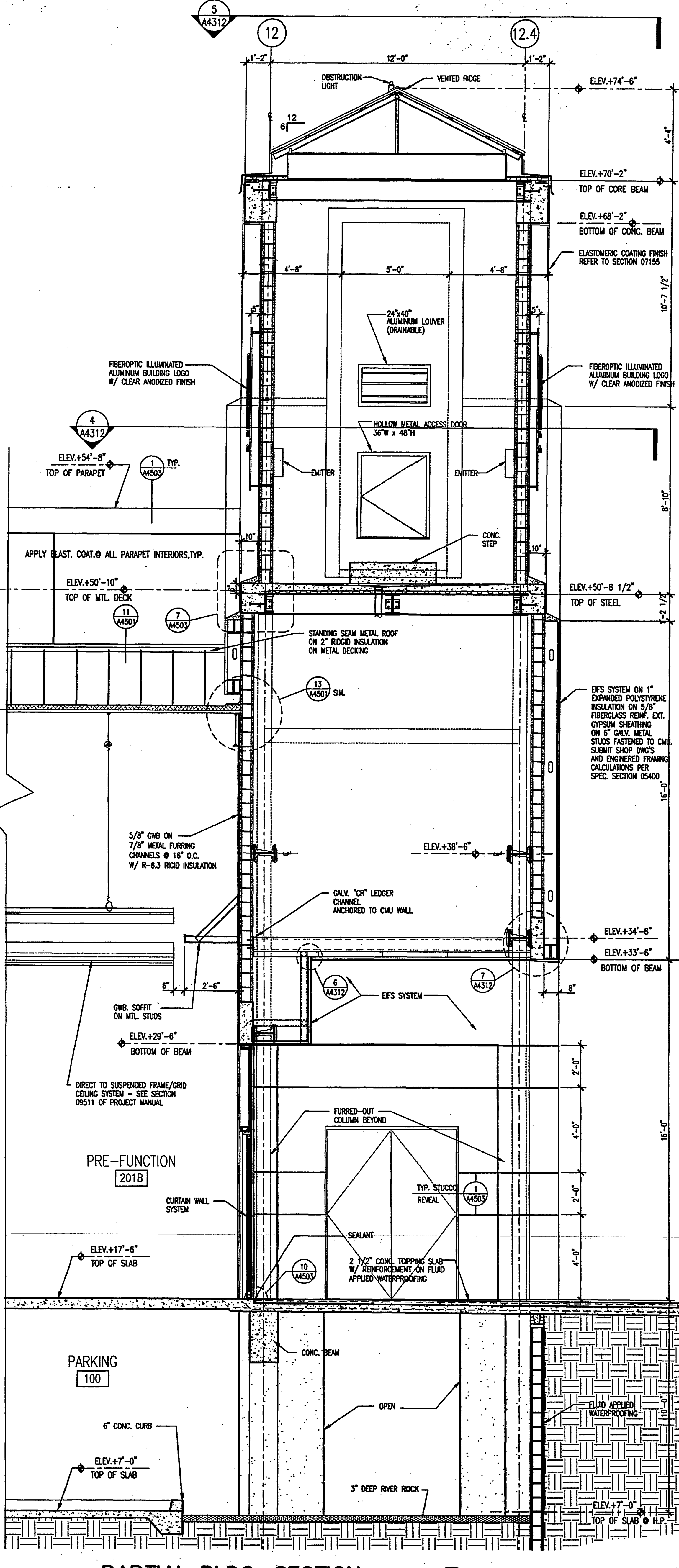

PARTIAL BLDG. SECTION
SCALE: 3/8" = 1'-0"
2001AE16

AS-BUILT



Spillis Candela DMJM
ARCHITECT OF RECORD
1560 ORANGE AVE., STE. 100
WINTER PARK, FL 32789
Tel: (407) 644-3644 • Fax: (407) 644-6197
Florida License AA0003298

Blinn Van Mater, Architect
ASSOCIATE ARCHITECT
201 MIRACLE STRIP PARKWAY S.E. SUITE C
FORT WALTON BEACH, FL 32548
TEL: (850) 243-9244, FAX: (850) 243-9298

Spillis Candela DMJM
STRUCTURAL, MECHANICAL, ELECTRICAL,
PLUMBING, FIRE PROTECTION ENGINEERS,
AND INTERIOR DESIGNERS
800 DOUGLAS ENTRANCE SUITE 200
CORAL GABLES, FLORIDA 33134 - 3119
TEL: (305) 444-6891, FAX: (305) 447-3558

Choctaw Engineering, Inc.
CIVIL ENGINEER
112 TRIXTON AVENUE
FORT WALTON BEACH, FL 32547
TEL: (850) 862-6611, FAX: (850) 863-8059

**William H. Smith
and Associates, Inc.**
LANDSCAPE ARCHITECT
3 HOLLY AVENUE
SHALIMAR, FLORIDA 32579
TEL: (850) 651-6058, FAX: (850) 651-3798

Coentini Associates, Inc.
TELECOMMUNICATIONS CONSULTANTS
200 SOUTH ORANGE AVENUE
ORLANDO, FL 32081
TEL: (407) 999-8990, FAX: (407) 999-7817

**General Hotel and Restaurant
Supply Corporation**
KITCHEN + FOOD SERVICE CONSULTANTS
7330 NW 77th STREET
MIAMI, FL 33166-2289
TEL: (305) 885-8651, FAX: (305) 883-4919

**Francis Daniel Consulting
Alliance, Inc.**
AUDIO VISUAL + ACoustical CONSULTANTS
400 NORTH FLAGLER DRIVE SUITE 1201
WEST PALM BEACH, FLORIDA 33401-4315
TEL: (561) 833-8632, FAX: (561) 833-8843

Rolf Jensen and Associates, Inc.
LIFE SAFETY CODE CONSULTANTS
3504 LAKE LYNDY DRIVE, SUITE 110
ORLANDO, FL 32817
TEL: (407) 381-7771, FAX: (407) 381-5551

**Construction Moisture
Consulting, Inc.**
WATER PROOFING CONSULTANTS
3914 HWY. 301 NORTH, STE. 200
TAMPA, FL 33619-1293
TEL: (813) 623-2323, FAX: (813) 626-2637

Key Plan

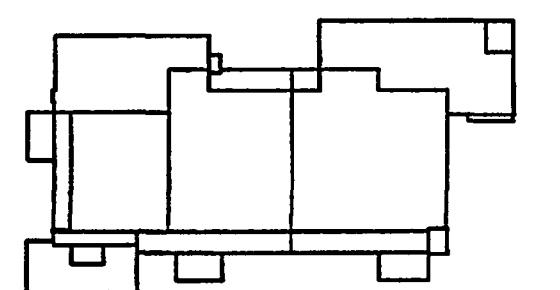

Sheet Title:
WALL SECTIONS

Project No: 032112001

ISSUE	DATE
Permit Set	April 16, 2001
For construction	August 17, 2001

Drawing No:

A4.4.01

Professional of Record: Richard Foley
Discipline: Architecture
Registration No. AR0011679

Seal:

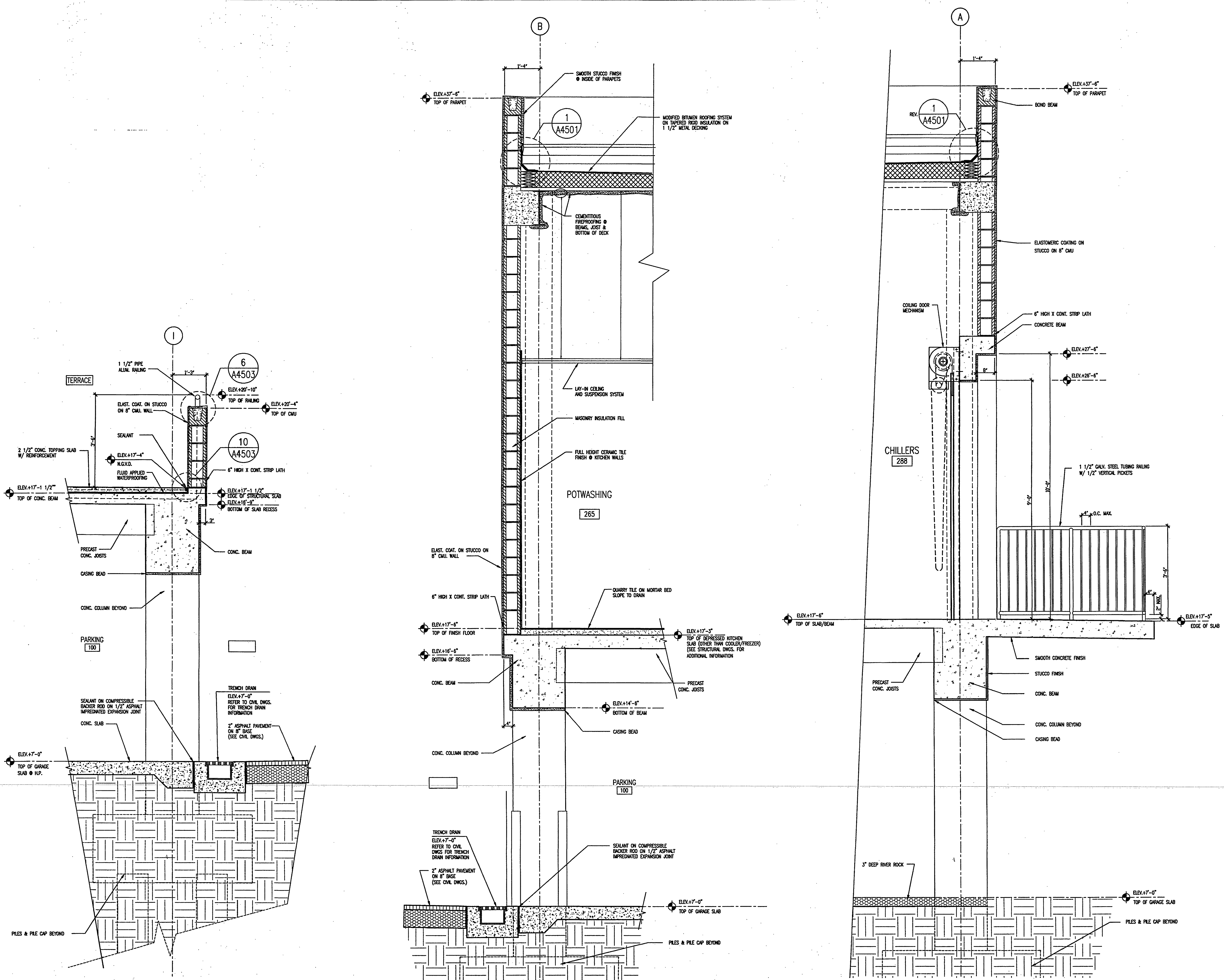

WALL SECTION

SCALE: 3/4" = 1'-0"
2001A12

1

WALL SECTION

SCALE: 3/4" = 1'-0"
2001A12

2

WALL SECTION

SCALE: 3/4" = 1'-0"
2001A12

3

AS-BUILT

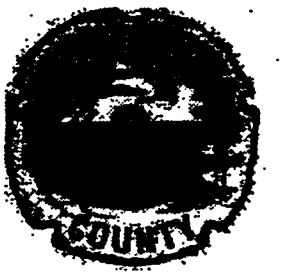

Okaloosa County
Conference / Civic Center
Okaloosa Island
Okaloosa County, Florida

Spillis Candela DMJM
ARCHITECT OF RECORD
1560 ORANGE AVE., STE. 100
WINTER PARK, FL 32789
Tel: (407) 644-3644 • Fax: (407) 644-6197
Florida License AA0003298

Blinn Van Mater, Architect
ASSOCIATE ARCHITECT
201 MIRACLE STRIP PARKWAY SE, SUITE C
FORT WALTON BEACH, FL 32548
TEL: (850) 243-9244, FAX: (850) 243-9298

Spillis Candela DMJM
STRUCTURAL, MECHANICAL, ELECTRICAL,
PLUMBING, FIRE PROTECTION ENGINEERS,
AND INTERIOR DESIGNERS
800 DOUGLAS ENTRANCE, SUITE 200
CORAL GABLES, FLORIDA 33134 • 3119
TEL: (305) 444-6931, FAX: (305) 447-3558

Choctaw Engineering, Inc.
CIVIL ENGINEER
112 TRUXTON AVENUE
FORT WALTON BEACH, FL 32547
TEL: (850) 862-6611, FAX: (850) 863-8059

William H. Smith and Associates, Inc.
LANDSCAPE ARCHITECT
3 HOLLY AVENUE
SHALIMAR, FLORIDA 32579
TEL: (850) 651-6058, FAX: (850) 651-3798

Cosentini Associates, Inc.
TELECOMMUNICATIONS CONSULTANTS
200 SOUTH ORANGE AVENUE
ORLANDO, FL 32081
TEL: (407) 999-8930, FAX: (407) 999-7817

General Hotel and Restaurant Supply Corporation
KITCHEN + FOOD SERVICE CONSULTANTS
7300 NW 77th STREET
MIAMI, FL 33166-2289
TEL: (305) 885-8651, FAX: (305) 883-4919

Francis Daniel Consulting Alliance, Inc.
AUDIO VISUAL + ACoustical CONSULTANTS
400 NORTH FLAGLER DRIVE, SUITE 1201
WEST PALM BEACH, FLORIDA 33401-4315
TEL: (561) 833-8632, FAX: (561) 833-8643

Rolf Jensen and Associates, Inc.
LIFE SAFETY CODE CONSULTANTS
3504 LAKE LYNDY DRIVE, SUITE 110
ORLANDO, FL 32817
TEL: (407) 381-7771, FAX: (407) 381-5551

Construction Molexure Consulting, Inc.
WATER PROOFING CONSULTANTS
3914 HWY. 301 NORTH, STE. 200
TAMPA, FL 33619-1293
TEL: (813) 623-2323, FAX: (813) 626-2637

Key Plan

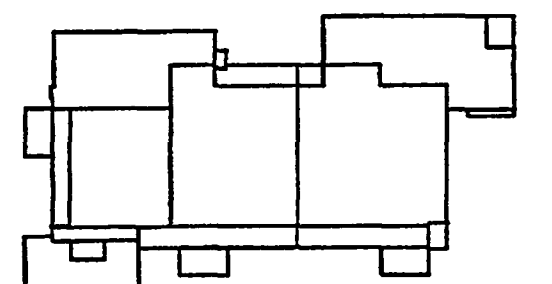

Sheet Title:
WALL SECTIONS

Project No: 032112001

ISSUE	DATE
Permit Set	April 16, 2001
For construction	August 17, 2001

Drawing No.:

A4.4.02

Professional of Record: Richard Foley
Discipline: Architecture
Registration No. AR0011679

Seal:

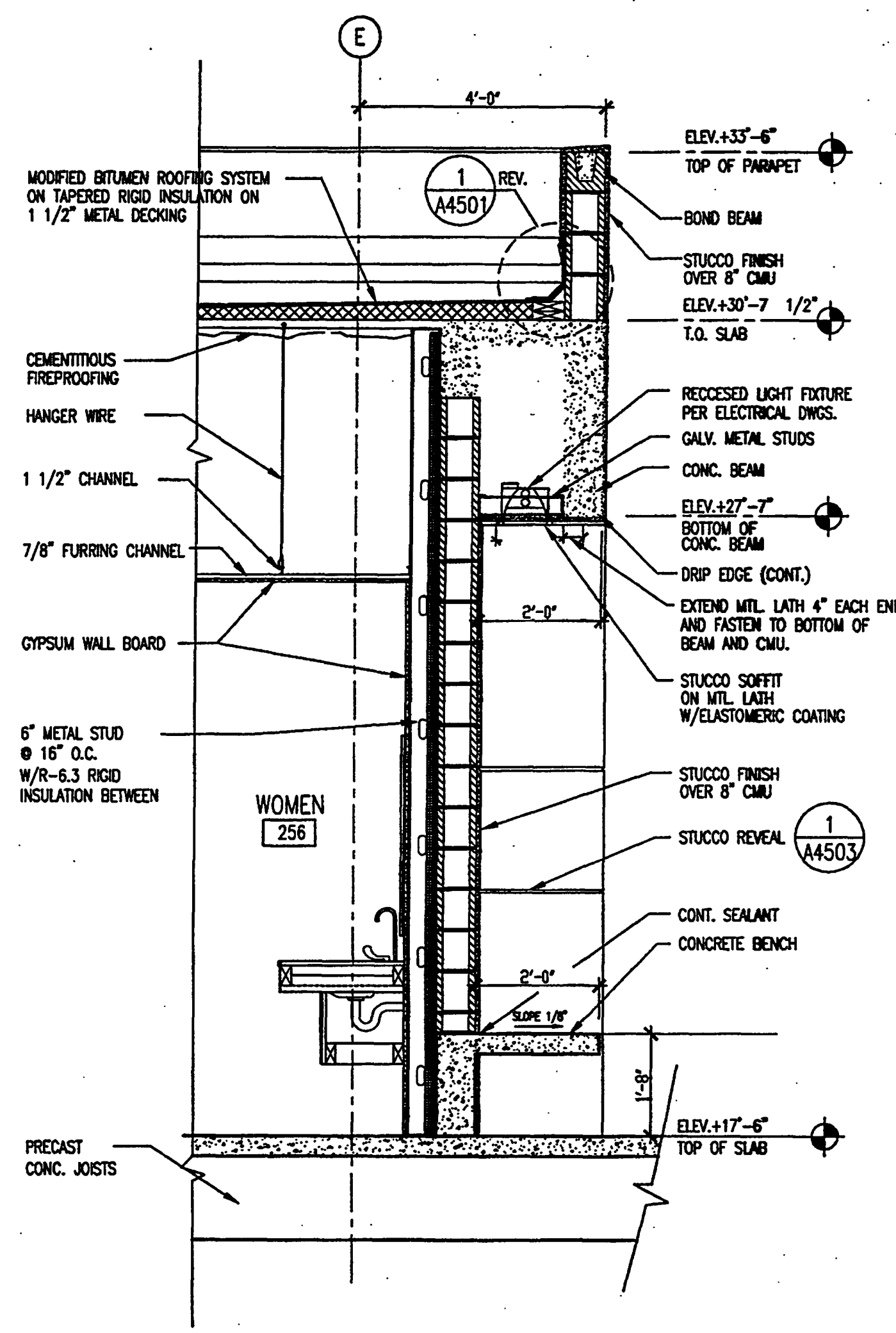

WALL SECTION

SCALE: 1/2" = 1'-0"
2001A17

1

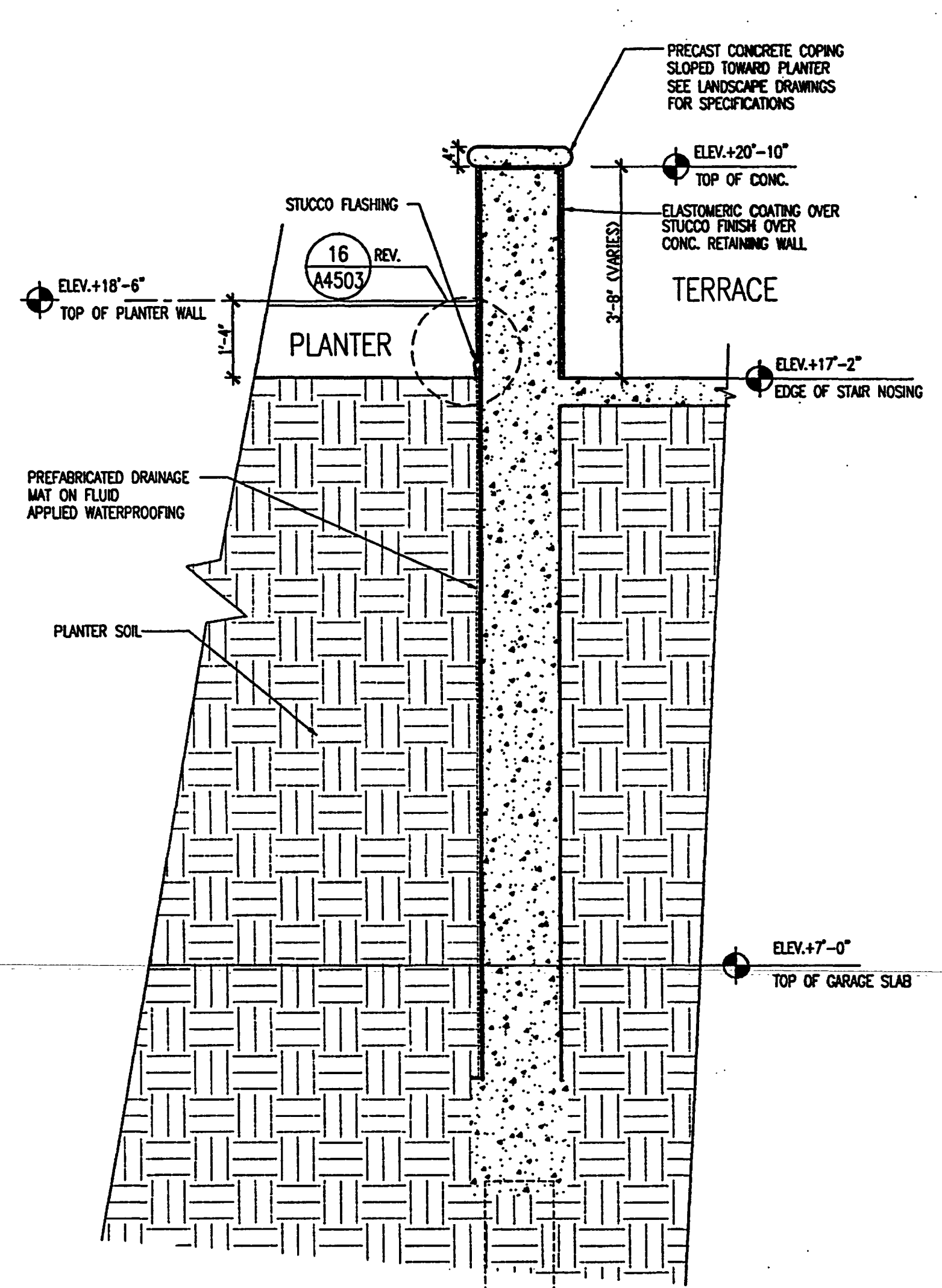

WALL SECTION AT PLANTER

SCALE: 1/2" = 1'-0"
2001A17

2

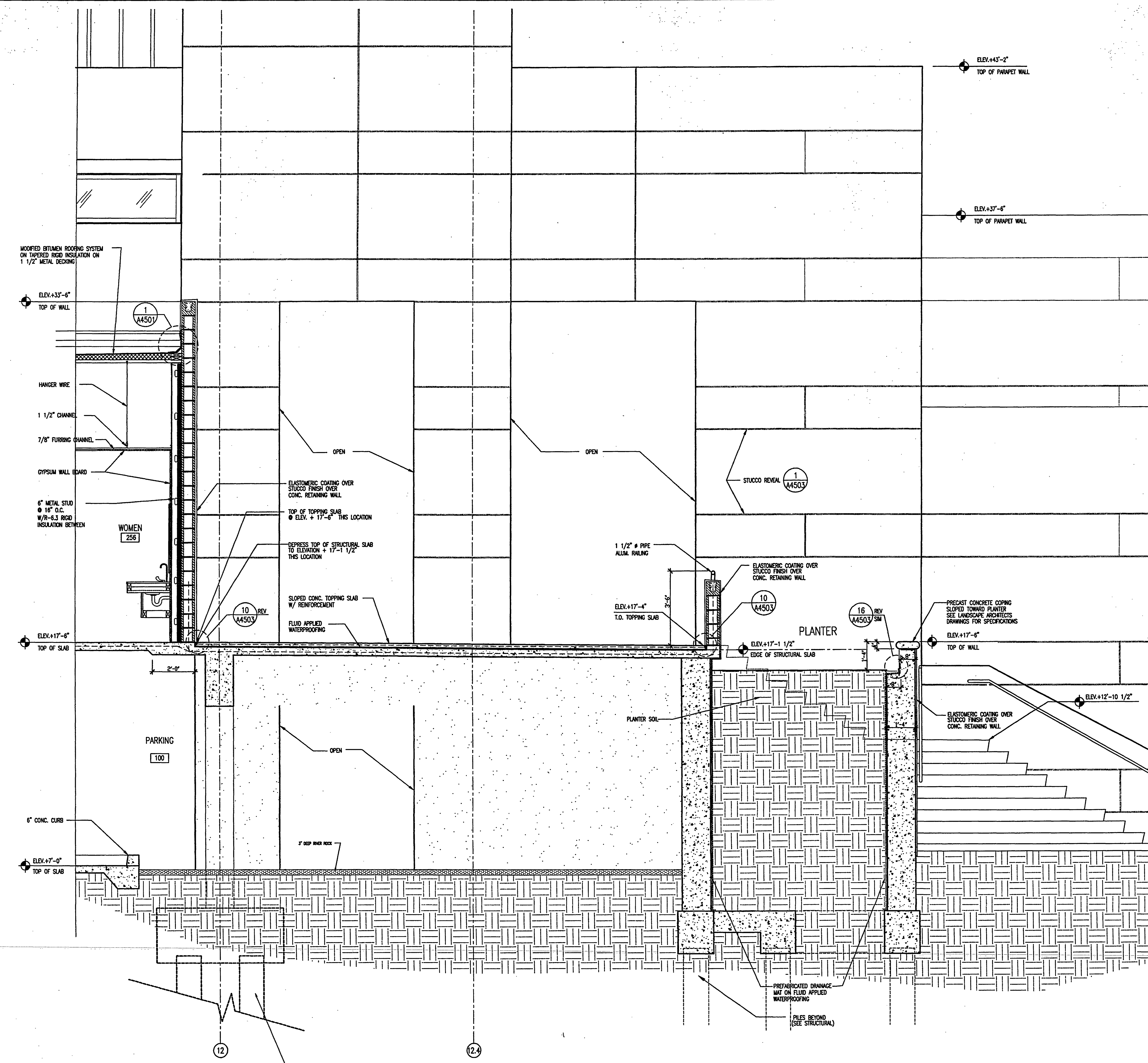

WALL SECTION AT PLANTER

SCALE: 1/2" = 1'-0"
2001A17

3

AS-BUILT

Spills Candela DMJM
ARCHITECT OF RECORD
1550 ORANGE AVE., STE. 100
WINTER PARK, FL 32789
Tel: (407) 644-3644 • Fax: (407) 644-6197
Florida License A0003298

Blinn Van Mater, Architect
ASSOCIATE ARCHITECT
201 MIRACLE STRIP PARKWAY S.E. SUITE C
FORT WALTON BEACH, FL 32548
TEL: (850) 243-9244 • FAX: (850) 243-9298

Spills Candela DMJM
STRUCTURAL, MECHANICAL, ELECTRICAL,
PLUMBING, FIRE PROTECTION ENGINEER,
AND INTERIOR DESIGNERS
800 DOUGLAS ENTRANCE SUITE 200
CORAL GABLES, FLORIDA 33134 - 3119
TEL: (305) 444-4691 • FAX: (305) 447-3558

Choctaw Engineering, Inc.
CIVIL ENGINEER
112 TRITON AVENUE
FORT WALTON BEACH, FL 32547
TEL: (850) 862-6611 • FAX: (850) 863-8059

William H. Smith and Associates, Inc.
LANDSCAPE ARCHITECT
3 HOLLY AVENUE
SHALIMAR, FLORIDA 32579
TEL: (850) 651-6058 • FAX: (850) 651-3798

Coentini Associates, Inc.
TELECOMMUNICATIONS CONSULTANTS
200 SOUTH ORANGE AVENUE
ORLANDO, FL 32081
TEL: (407) 999-8990 • FAX: (407) 999-7817

General Hotel and Restaurant Supply Corporation
KITCHEN & FOOD SERVICE CONSULTANTS
7300 NW 77th STREET
MIAMI, FL 33166-2289
TEL: (305) 885-8651 • FAX: (305) 883-4919

Francis Daniel Consulting Alliance, Inc.
AUDIO VISUAL + ACoustical CONSULTANTS
400 NORTH FLAGLER DRIVE SUITE 1201
WEST PALM BEACH, FLORIDA 33401-4315
TEL: (561) 833-8632 • FAX: (561) 835-8843

Rolf Jensen and Associates, Inc.
LIFE SAFETY CODE CONSULTANTS
3504 LAKE LYNDIA DRIVE SUITE 110
ORLANDO, FL 32817
TEL: (407) 381-7771 • FAX: (407) 381-5551

Construction Moisture Consulting, Inc.
WATERPROOFING CONSULTANTS
3914 HWY. 301 NORTH, STE. 200
TAMPA, FL 33619-1293
TEL: (813) 623-2323 • FAX: (813) 626-2637

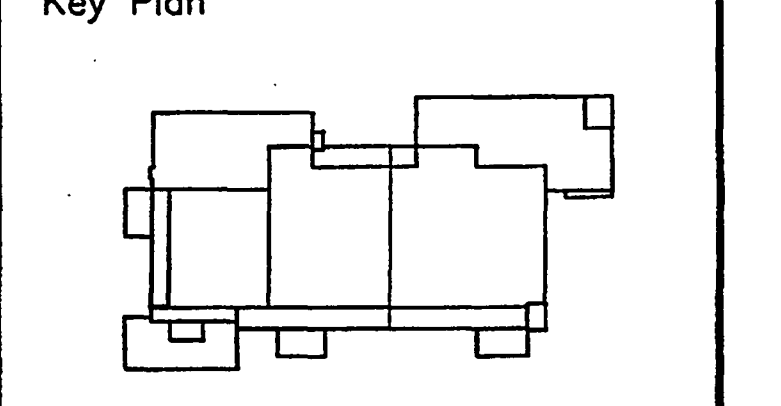

Sheet Title:
ROOF / EXTERIOR DETAILS

Project No: 032112001
ISSUE DATE
Permit Set April 16, 2001
For construction August 17, 2001

Drawing No:
A4.5.01

Professional of Record: Richard Foley
Discipline: Architecture
Registration No. AR0011679

Scale:

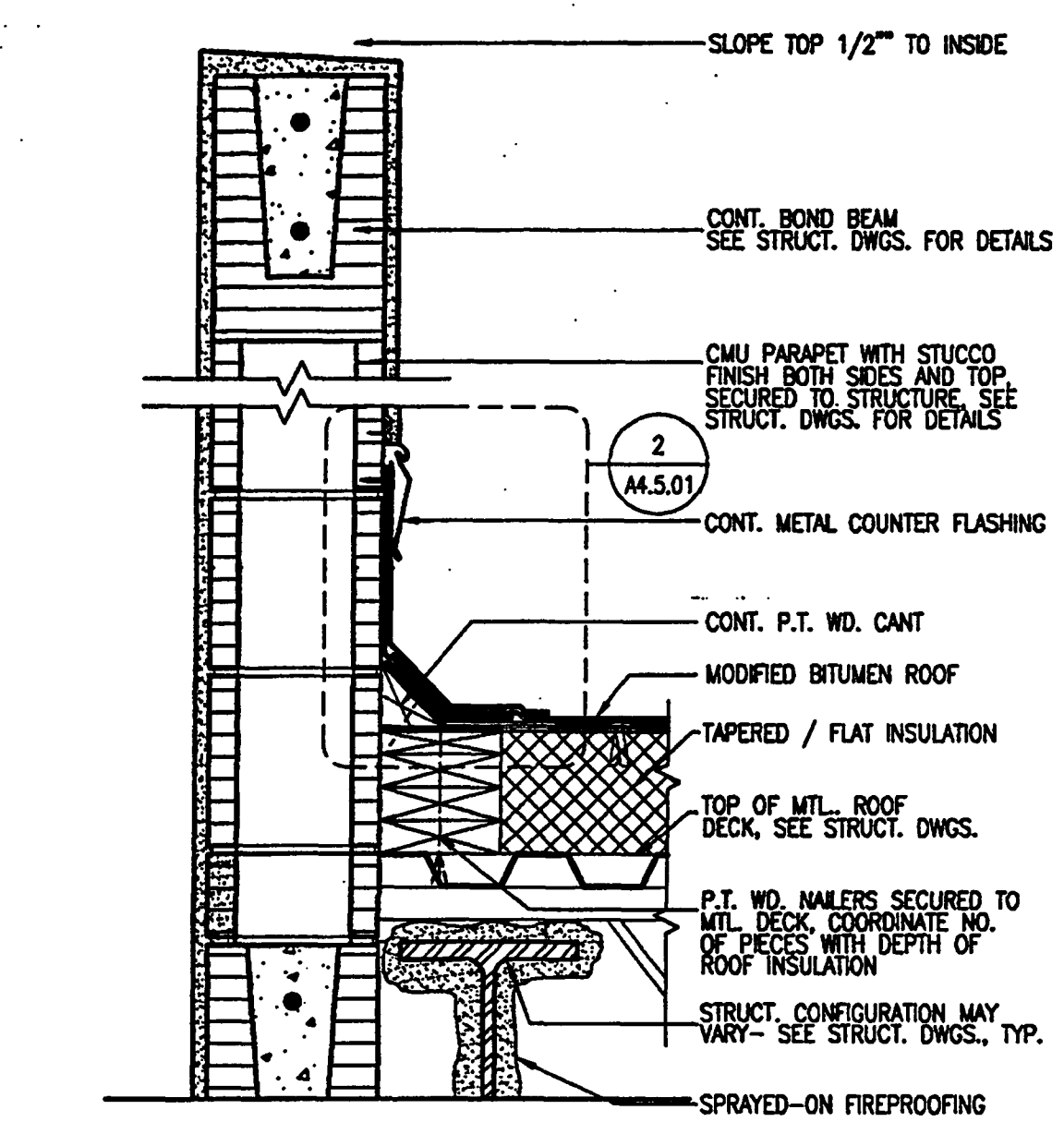

TYP. PARAPET DETAIL
SCALE: 1-1/2"=1'-0"
2001E01

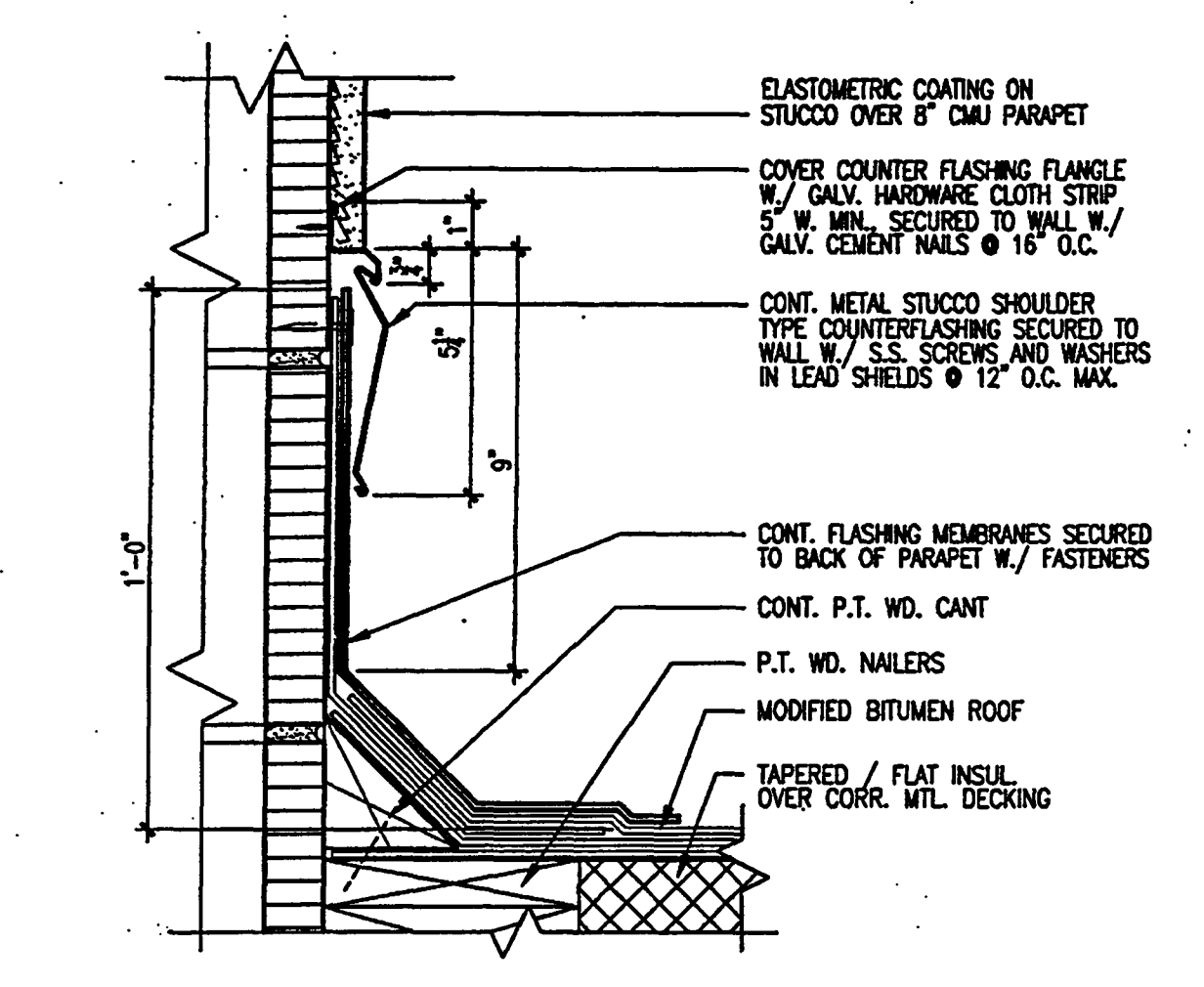

TYP. CANT FLASHING DETAIL AT BLOCK WALL
SCALE: 3\"/>

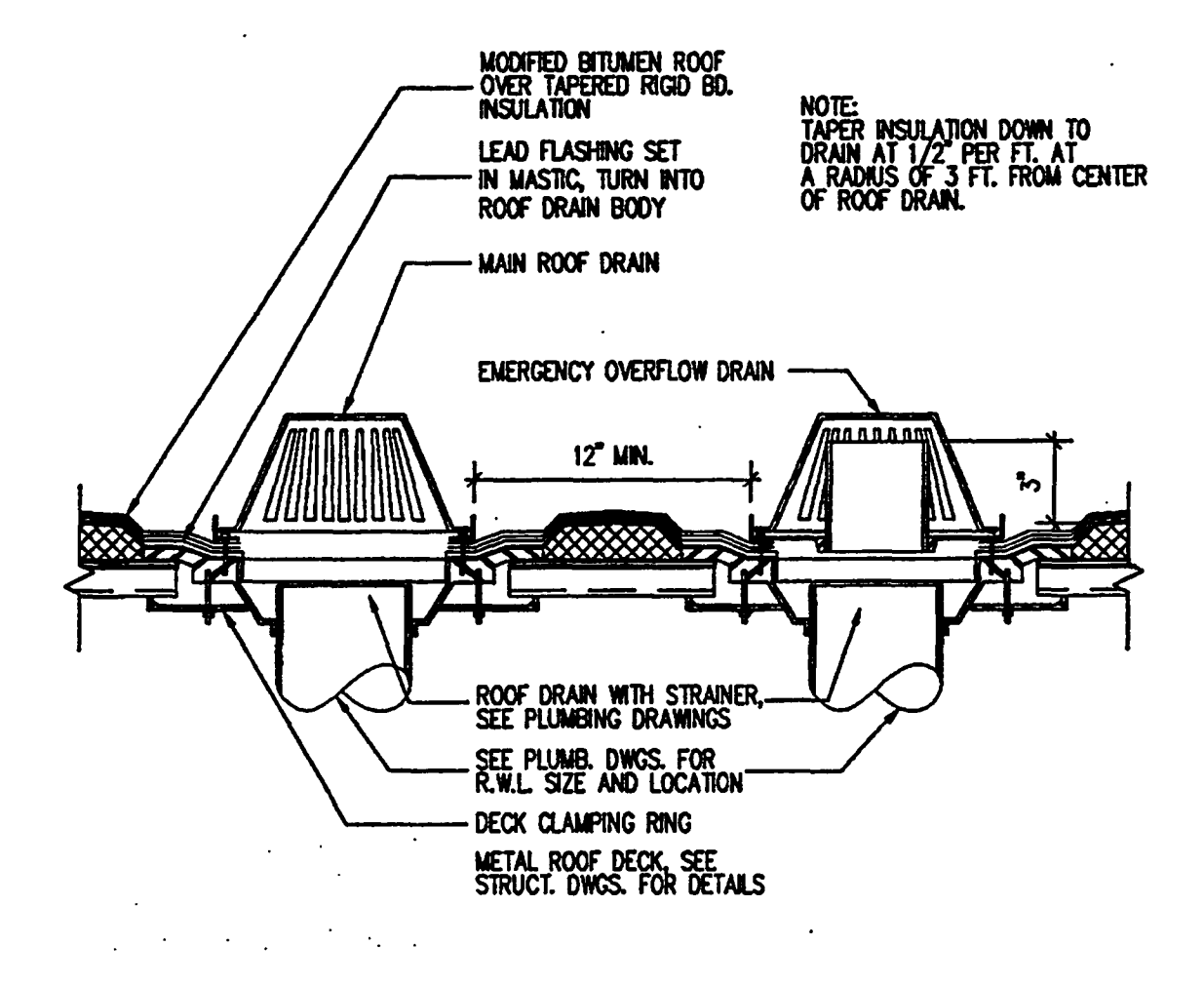

TYP. ROOF DRAIN DETAIL WITH EMERGENCY OVERFLOW SYSTEM
SCALE: 1-1/2"=1'-0"
2001E02

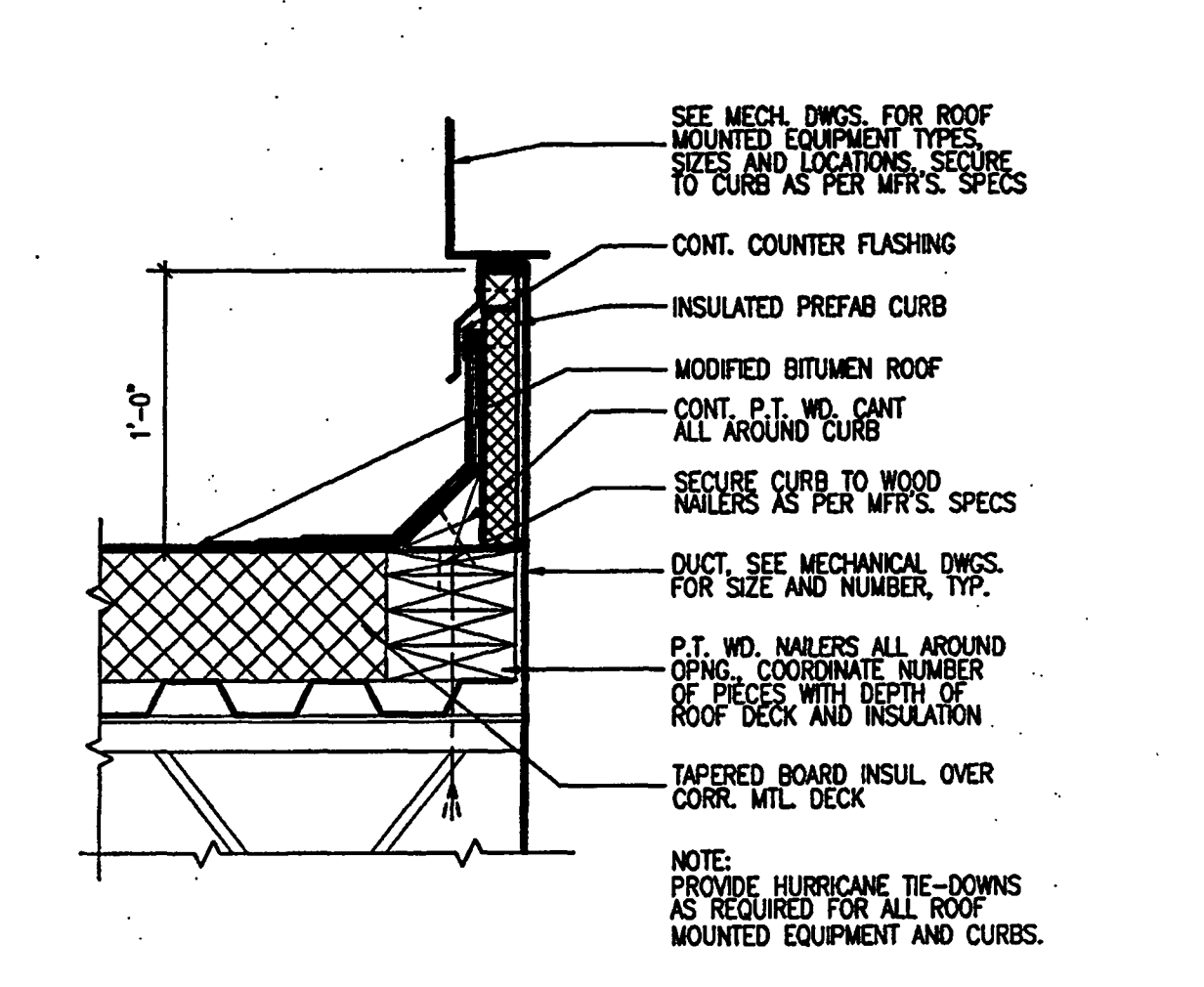

TYP. ROOF CURB DETAIL
SCALE: 3\"/>

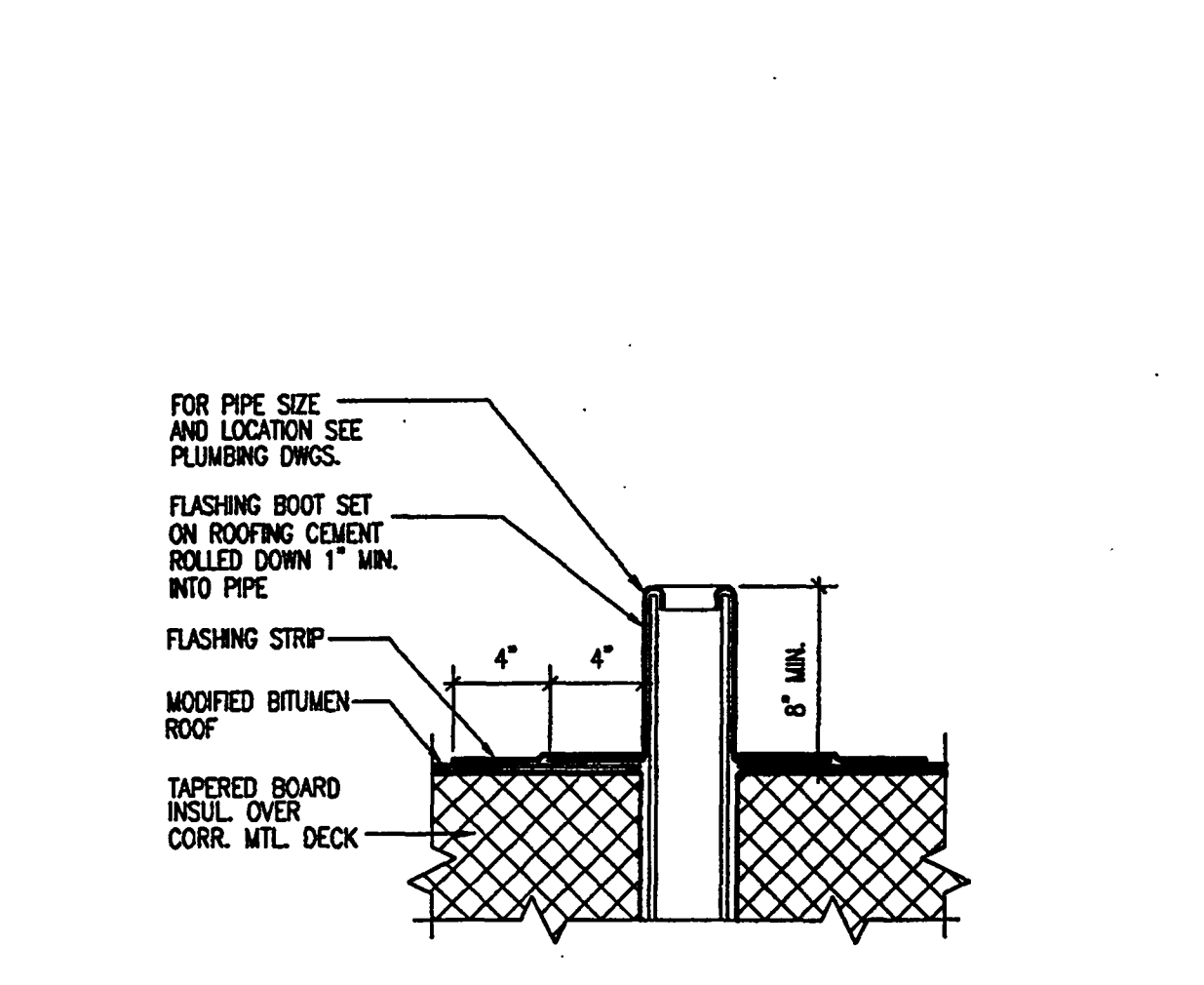

TYP. VENT FLASHING DETAIL
SCALE: 1-1/2"=1'-0"
2001E05

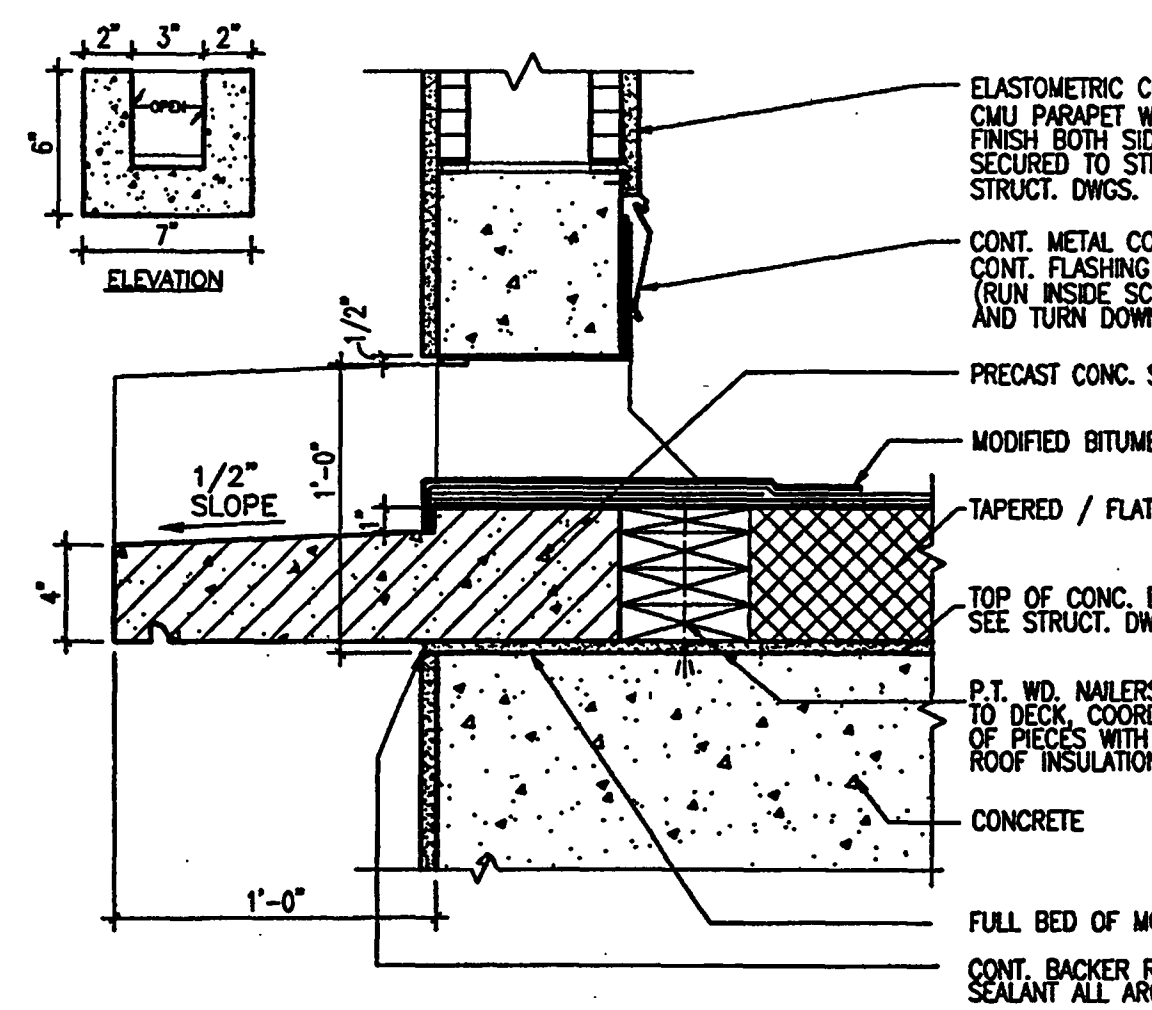

TYP. SCUPPER DETAIL
SCALE: 1-1/2"=1'-0"
2001E06

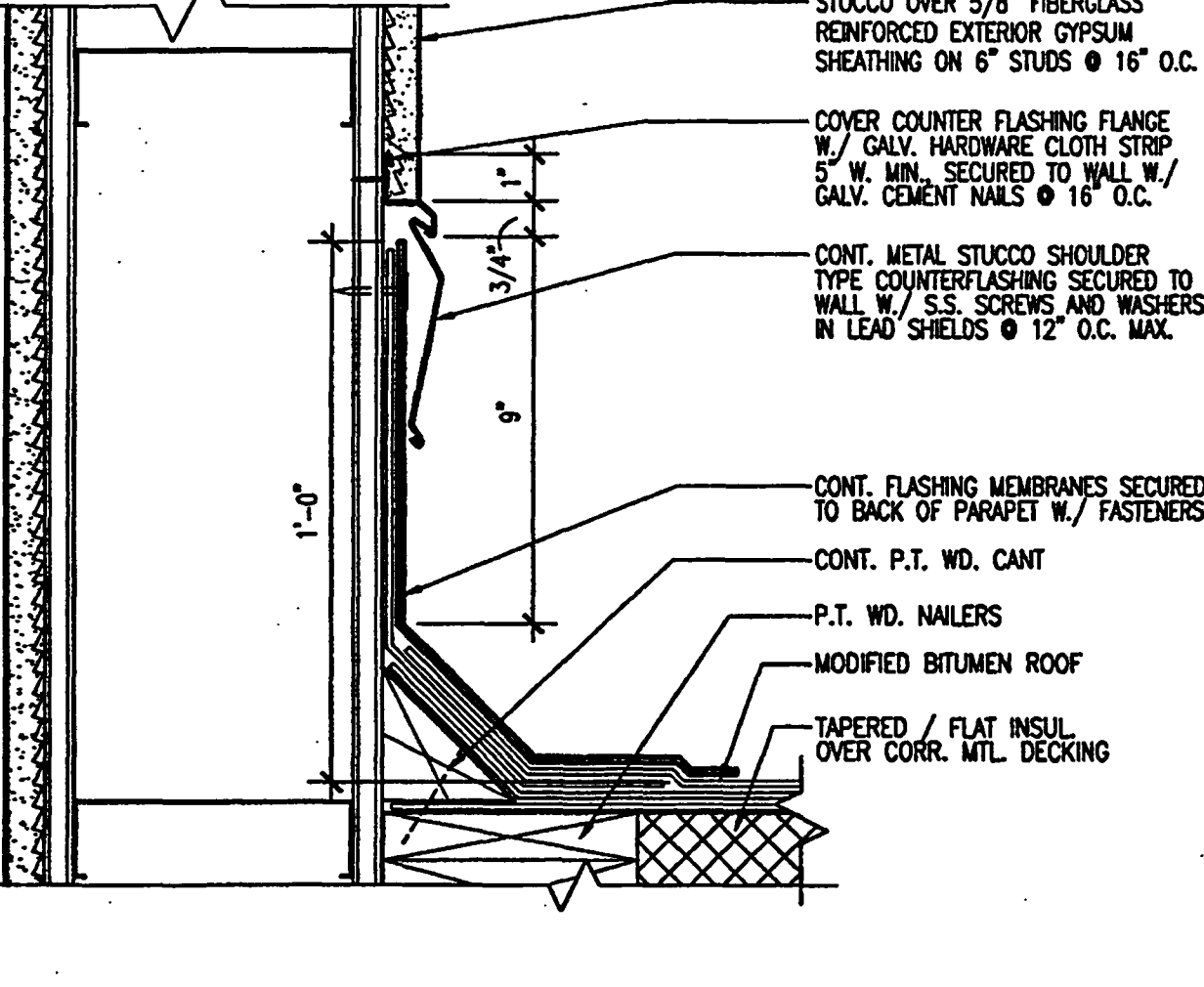

TYP. CANT FLASHING DETAIL AT STUD WALL
SCALE: 3\"/>

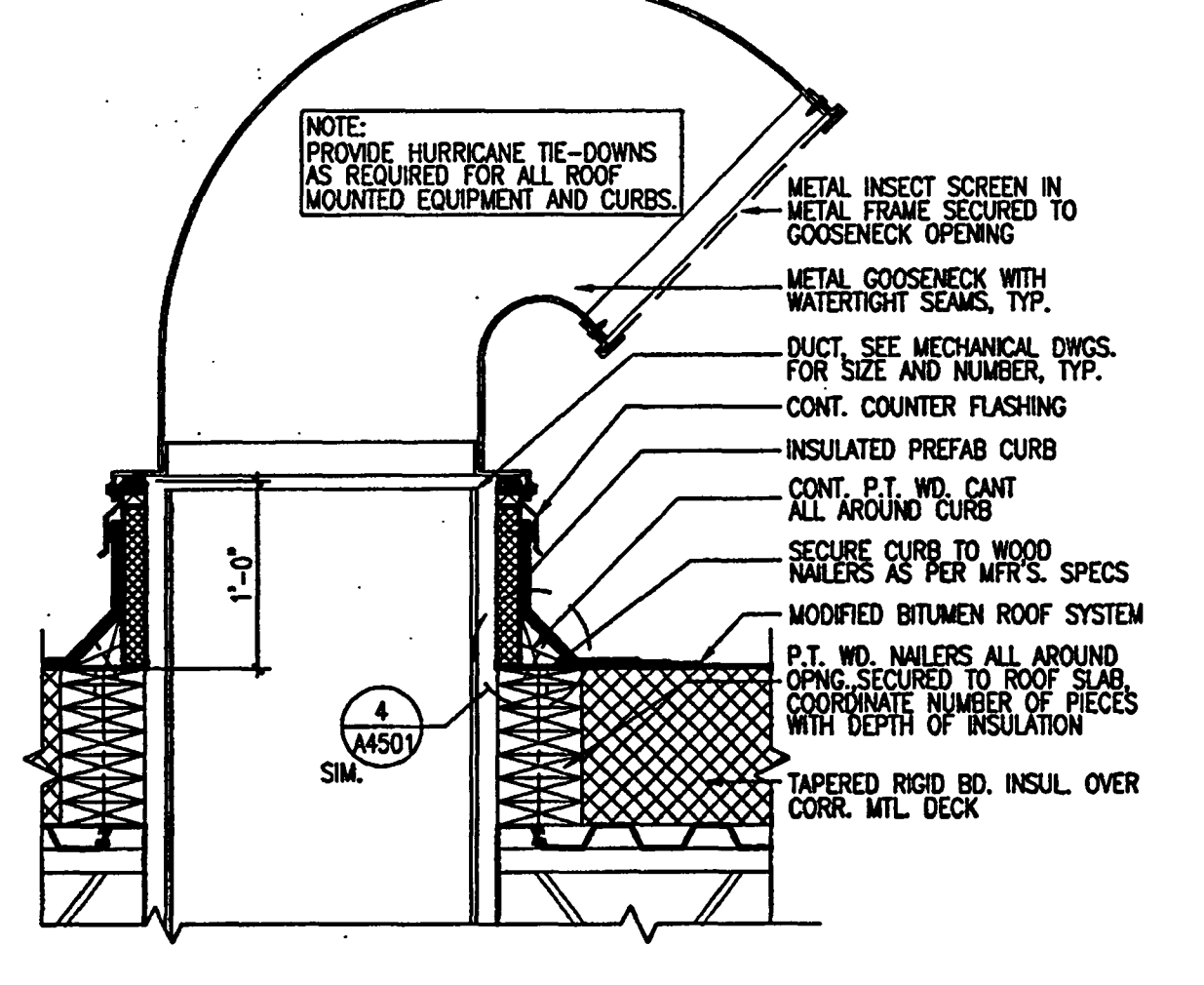

TYP. \"GOOSENECK\" DETAIL
SCALE: 1\"/>

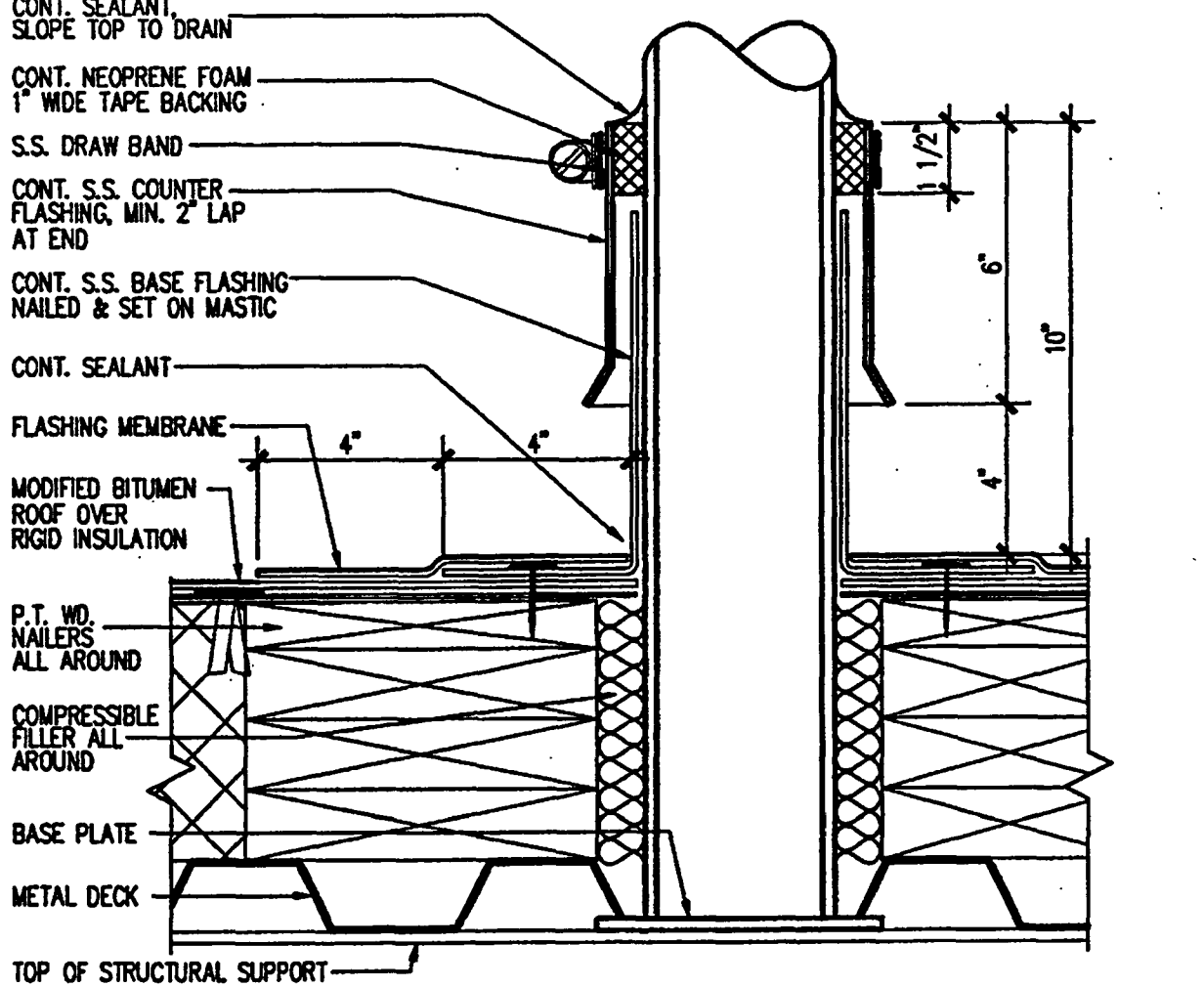

PIPE SUPPORT FLASHING DET.
SCALE: 3\"/>

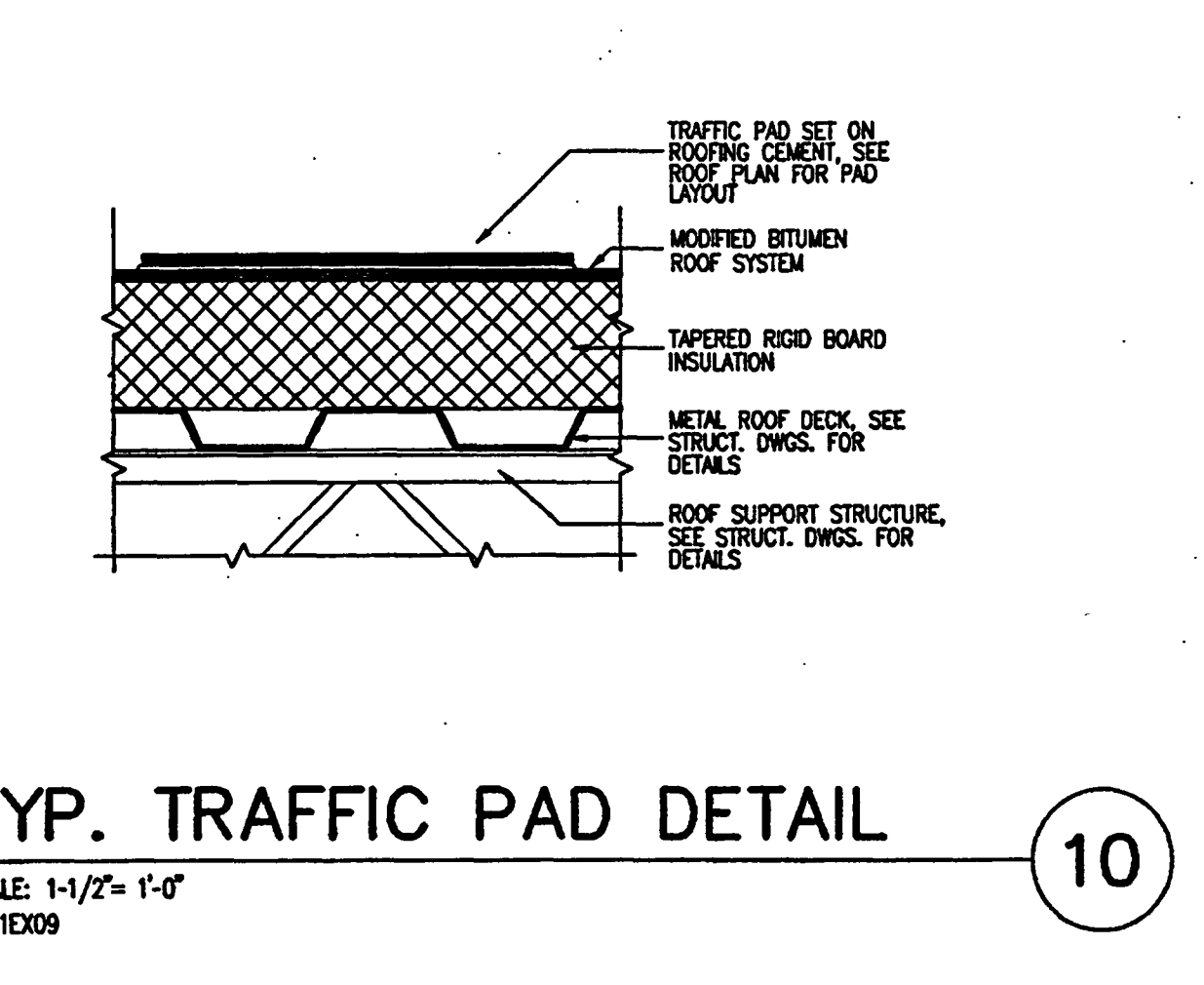

TYP. TRAFFIC PAD DETAIL
SCALE: 1-1/2"=1'-0"
2001E09

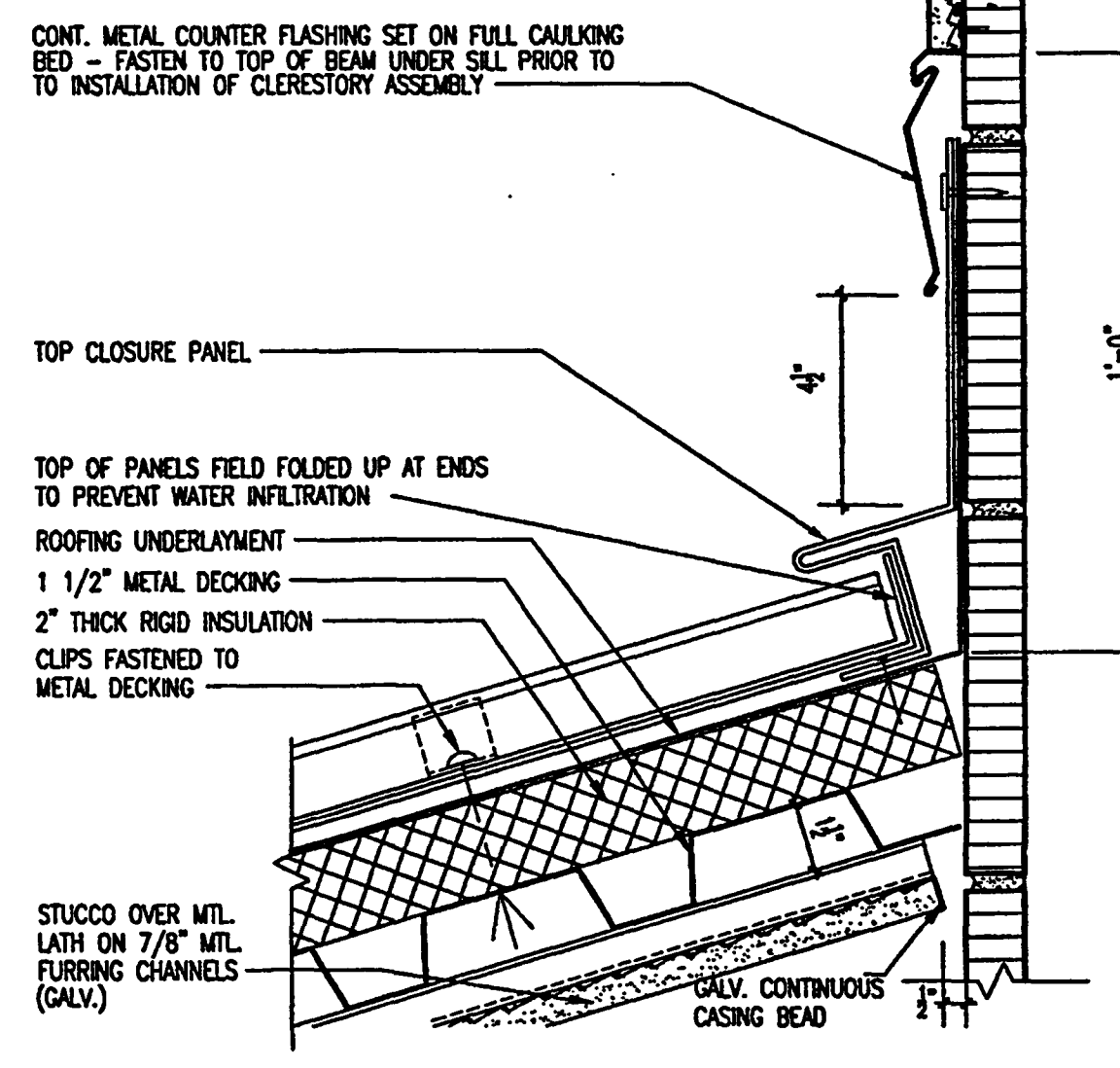

METAL ROOF TO MASONRY FLASHING DETAIL
SCALE: 3\"/>

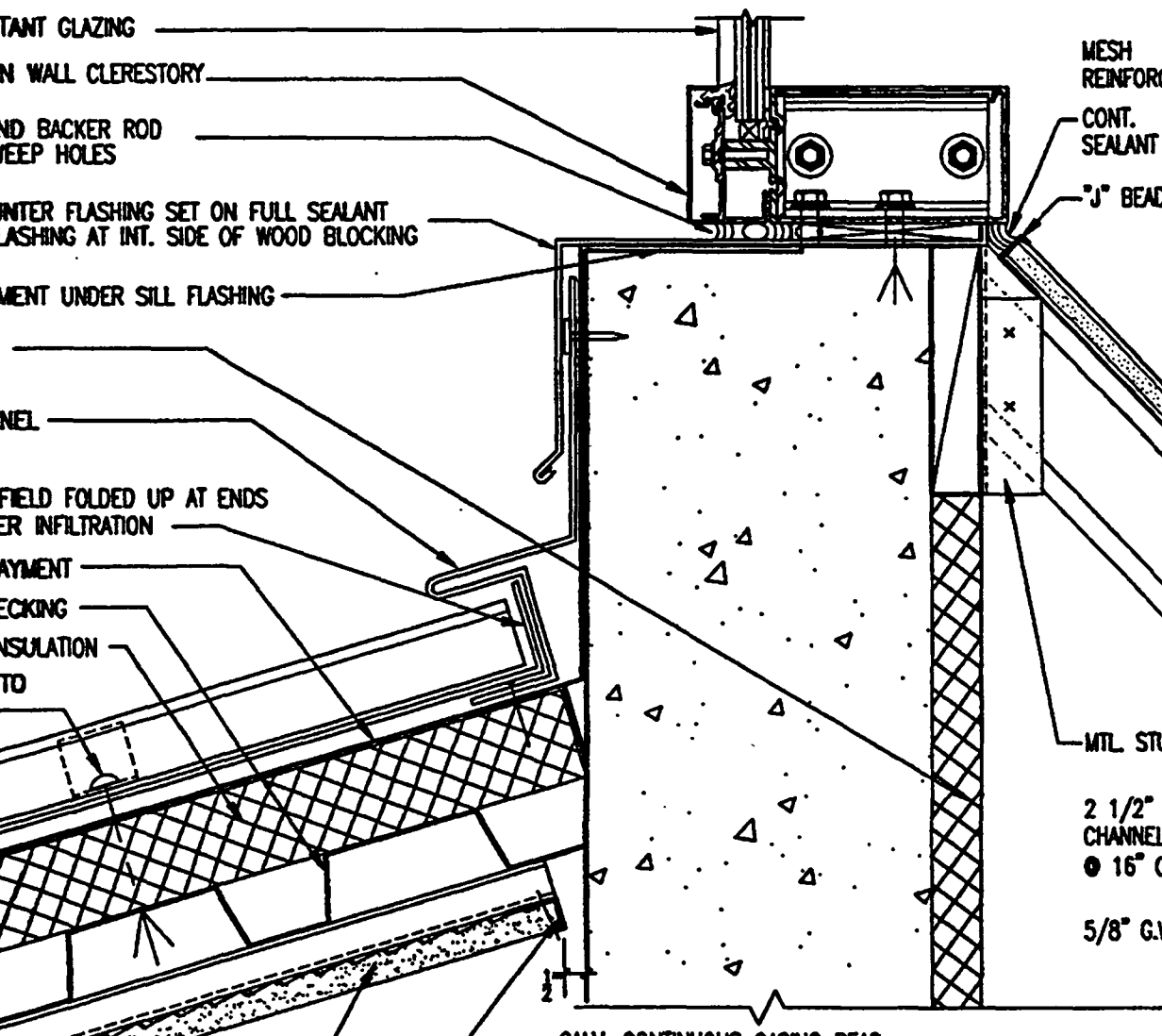

CLEDESTORY SILL DETAIL
SCALE: 3\"/>

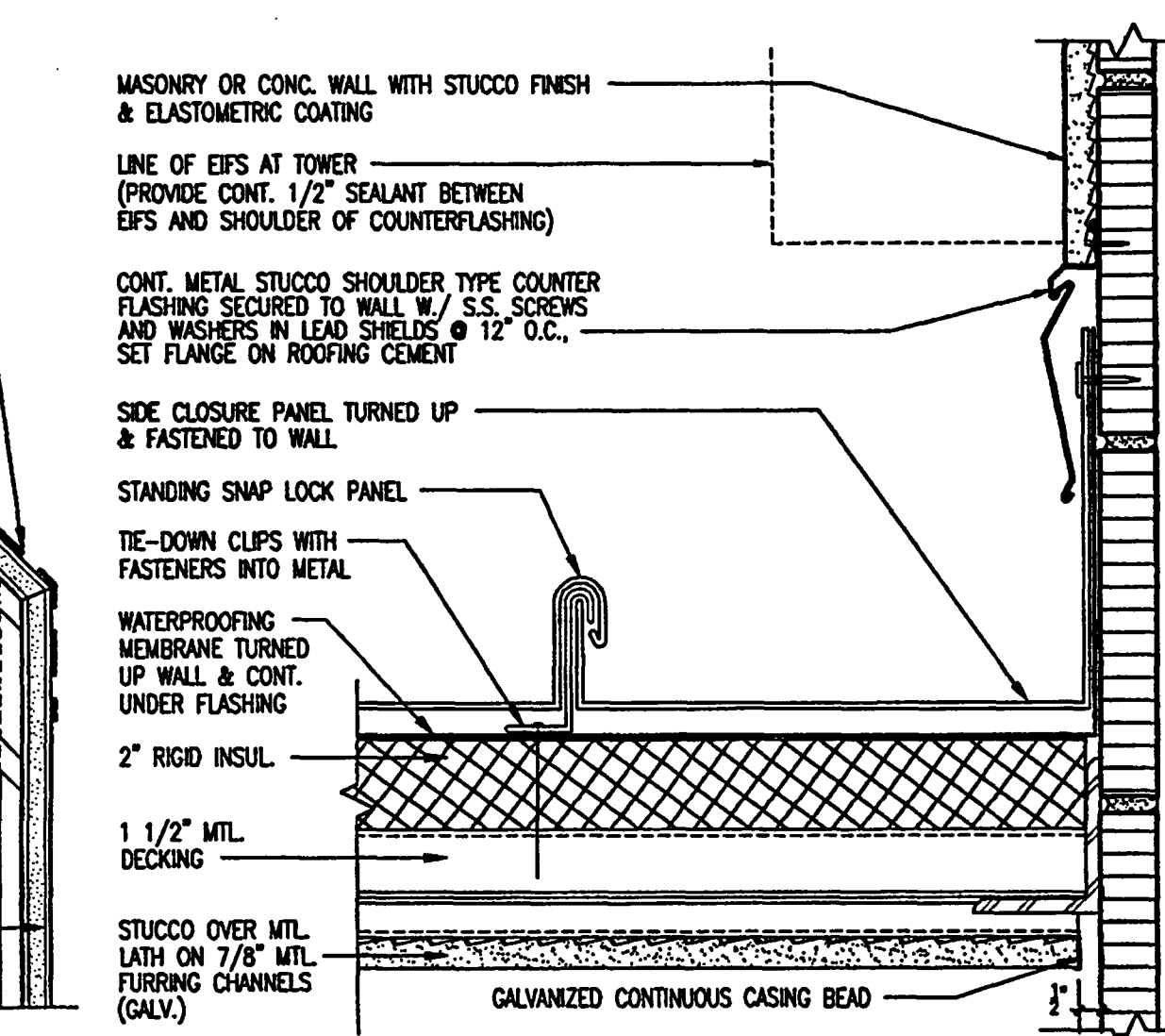

METAL ROOF TO MASONRY FLASHING DETAIL
SCALE: 3\"/>

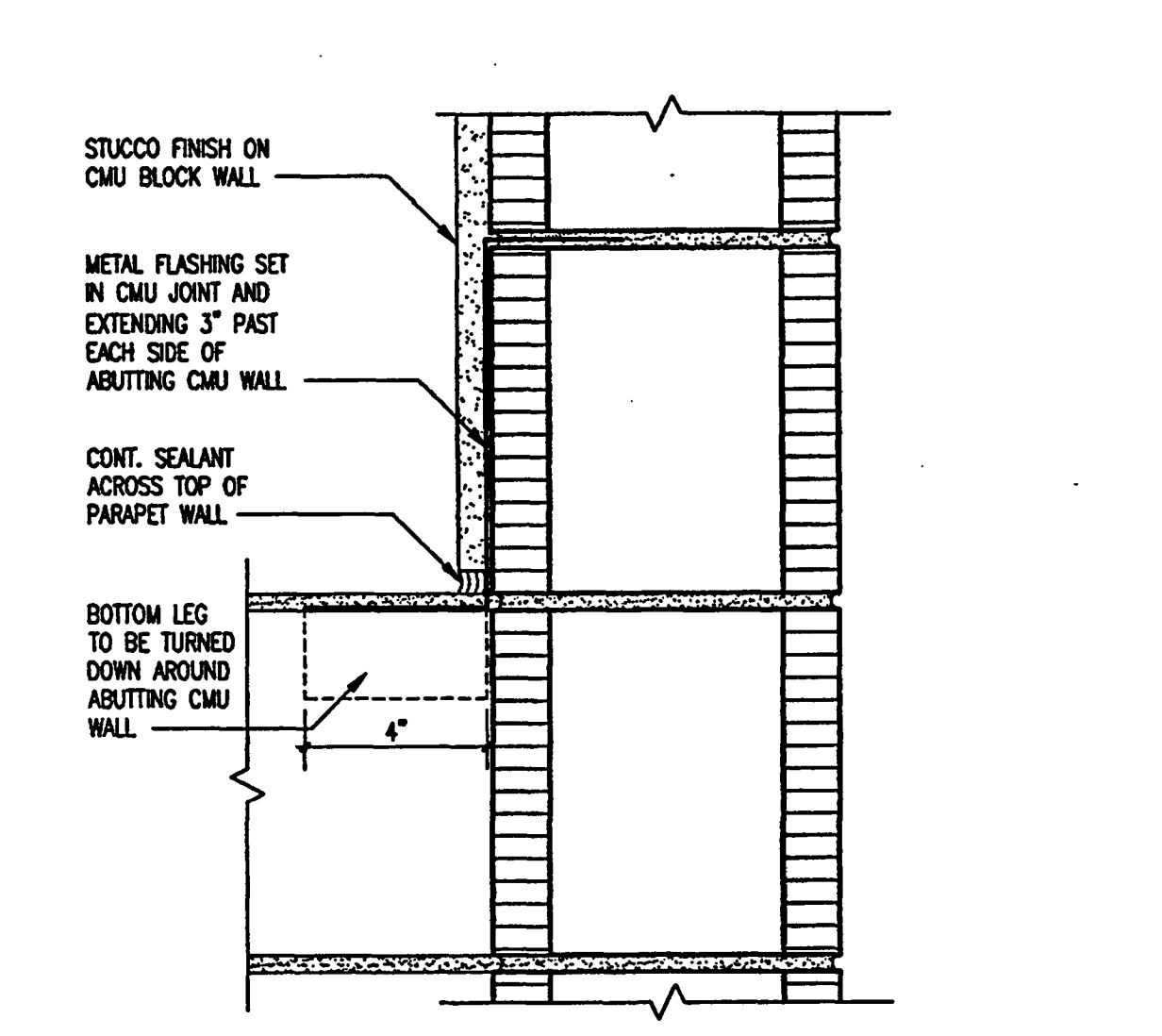

PARAPET WALL INTERSECTION
SCALE: 3\"/>

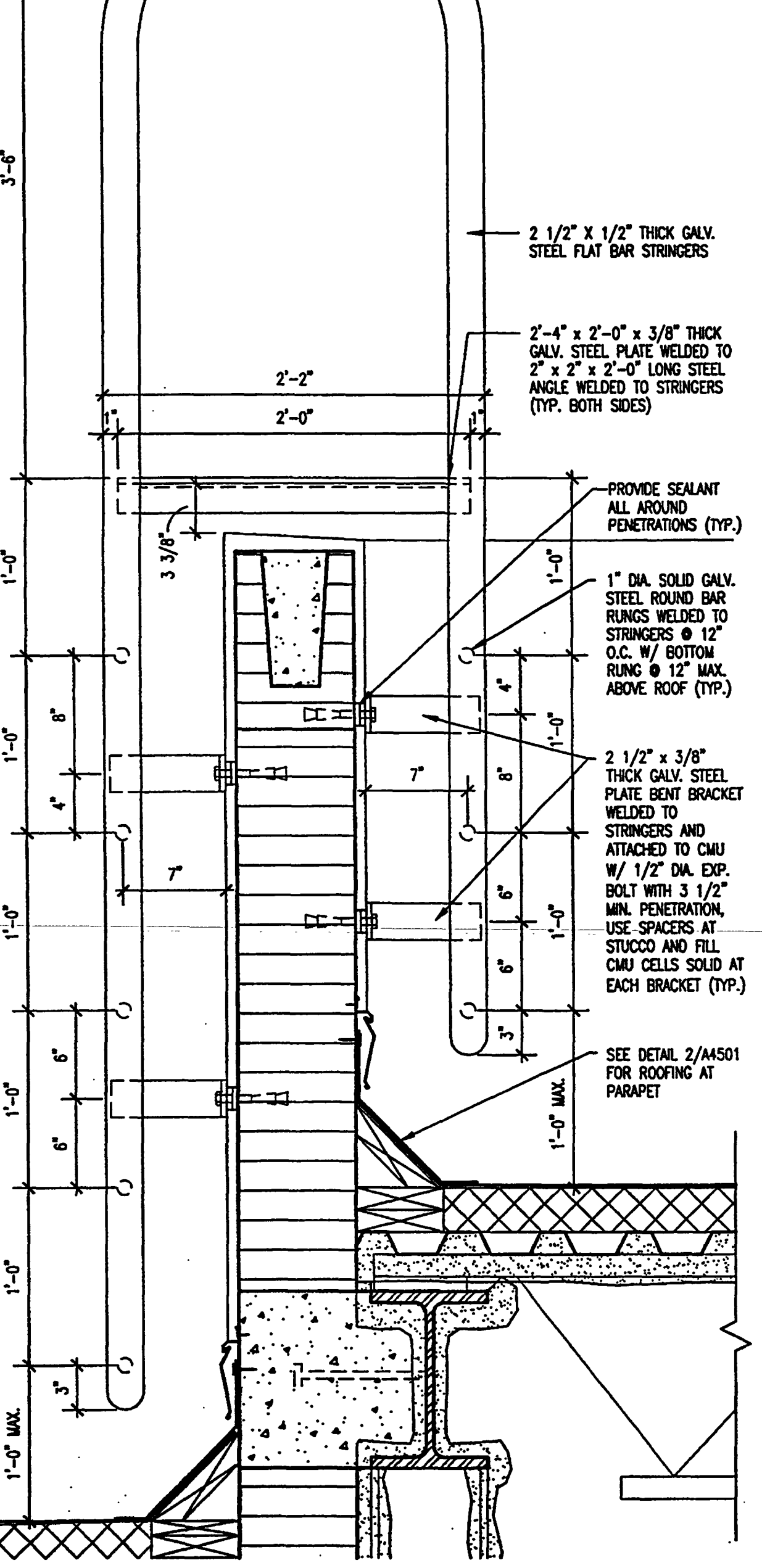

ROOF PARAPET LADDER
SCALE: 1-1/2"=1'-0"
2001E18
AS-BUILT

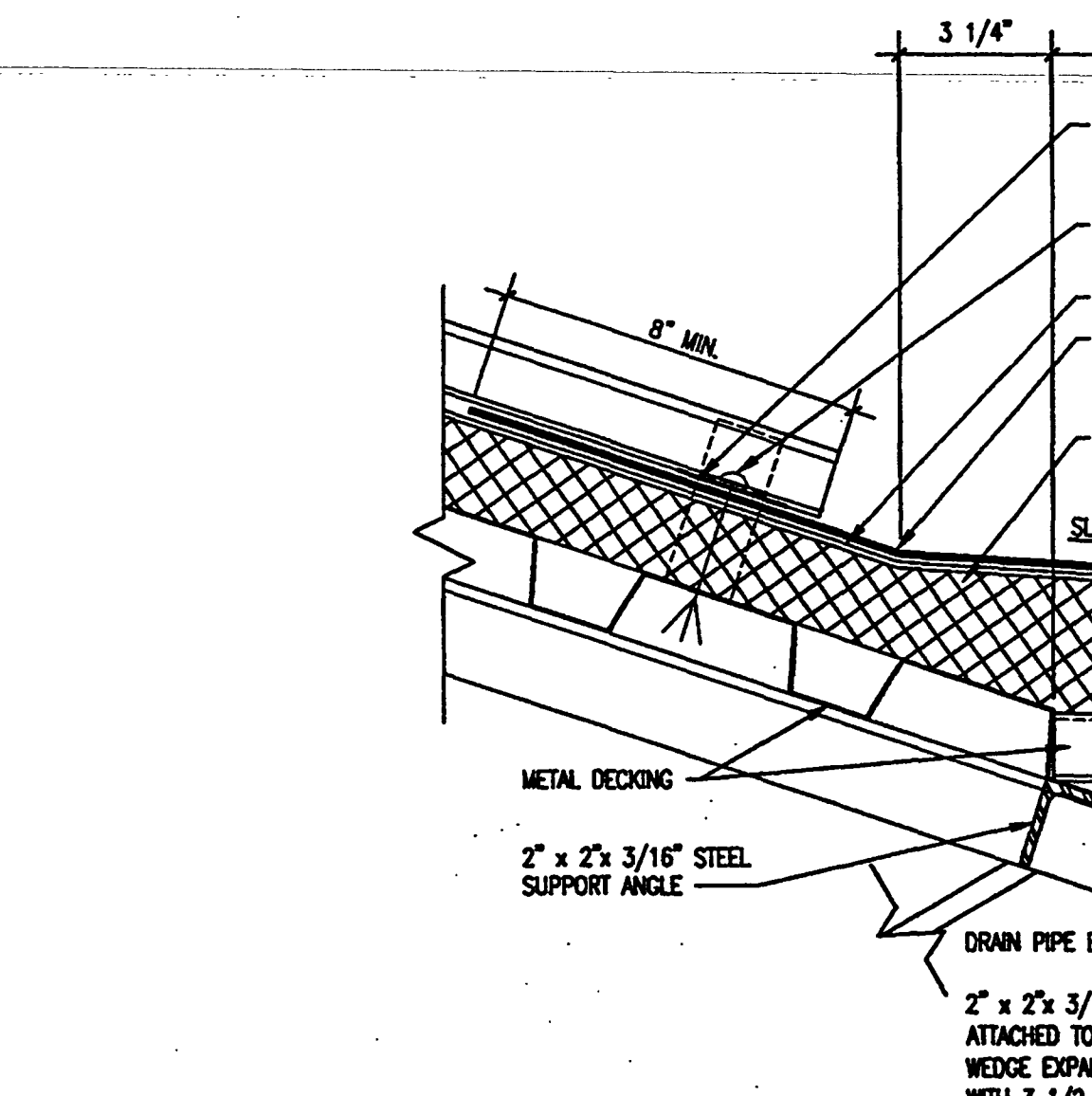

DRAIN AT SLOPED ROOF
SCALE: 3\"/>

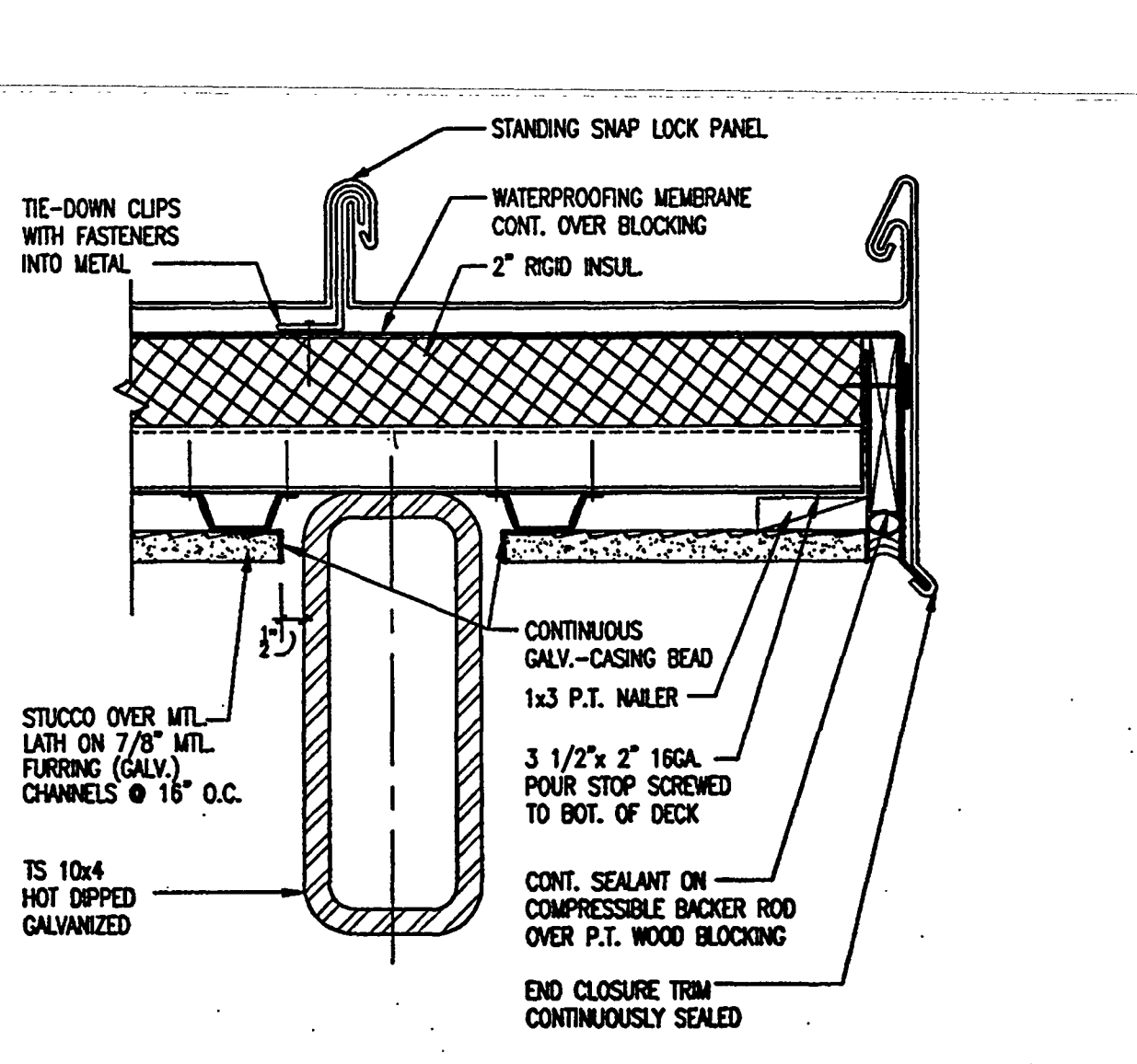

METAL ROOF EDGE DETAIL
SCALE: 3\"/>

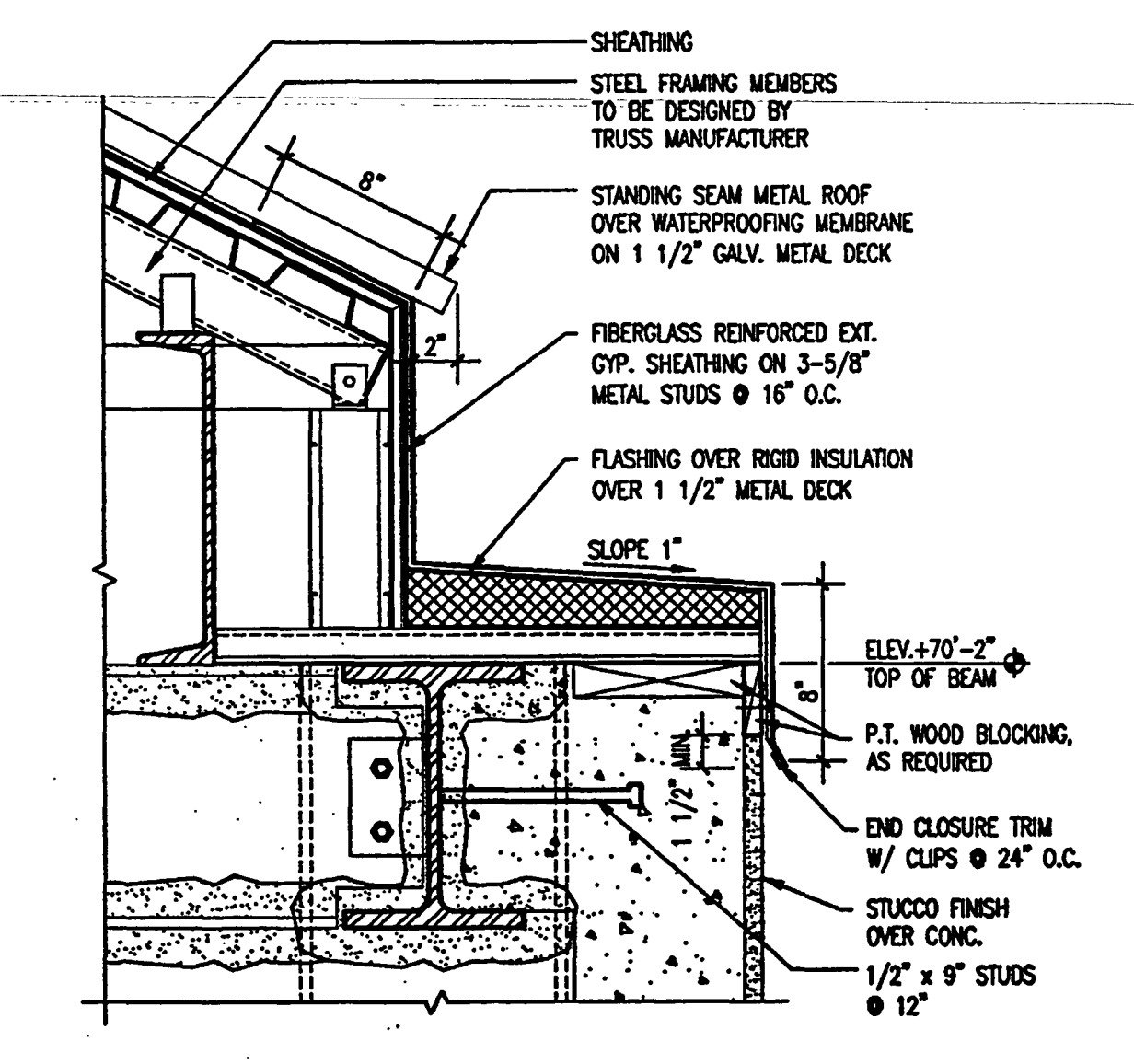

TOWER ROOF EDGE DETAIL
SCALE: 1-1/2"=1'-0"
2001E17

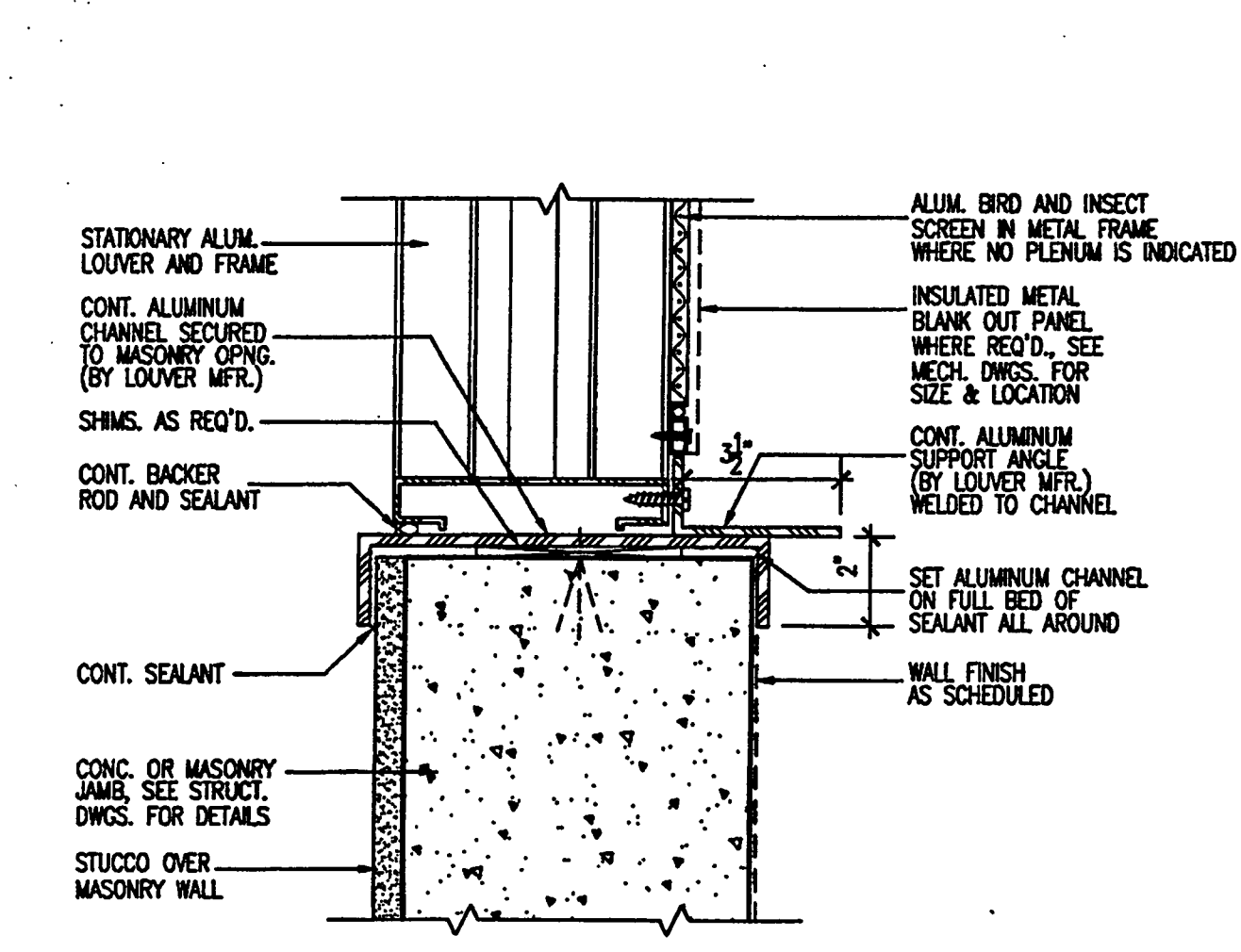

TYPICAL ALUMINUM LOUVER JAMB DETAIL

SCALE: 3/4" = 1'-0"
144502

1

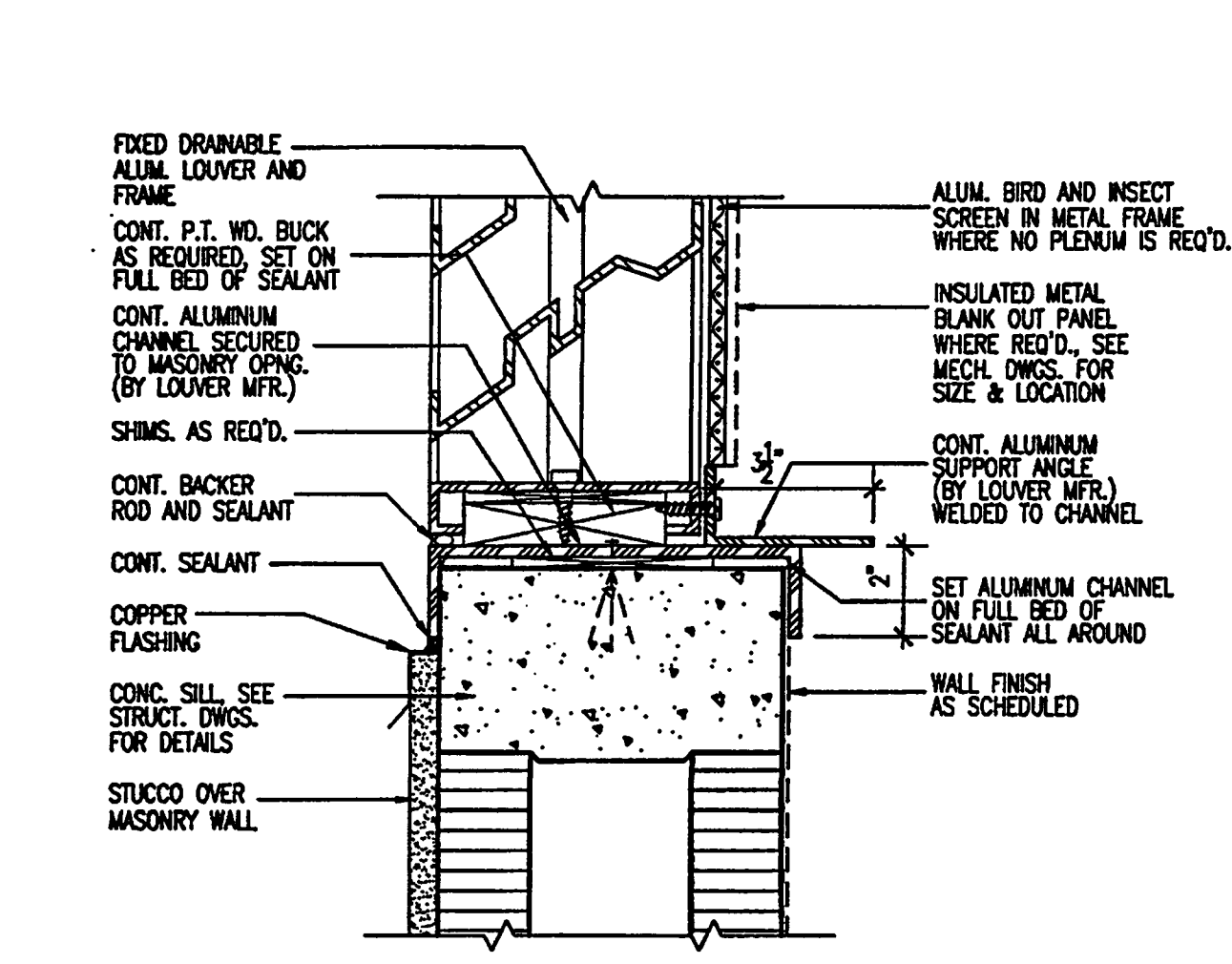

TYPICAL ALUMINUM LOUVER SILL DETAIL

SCALE: 3/4" = 1'-0"
244502

2

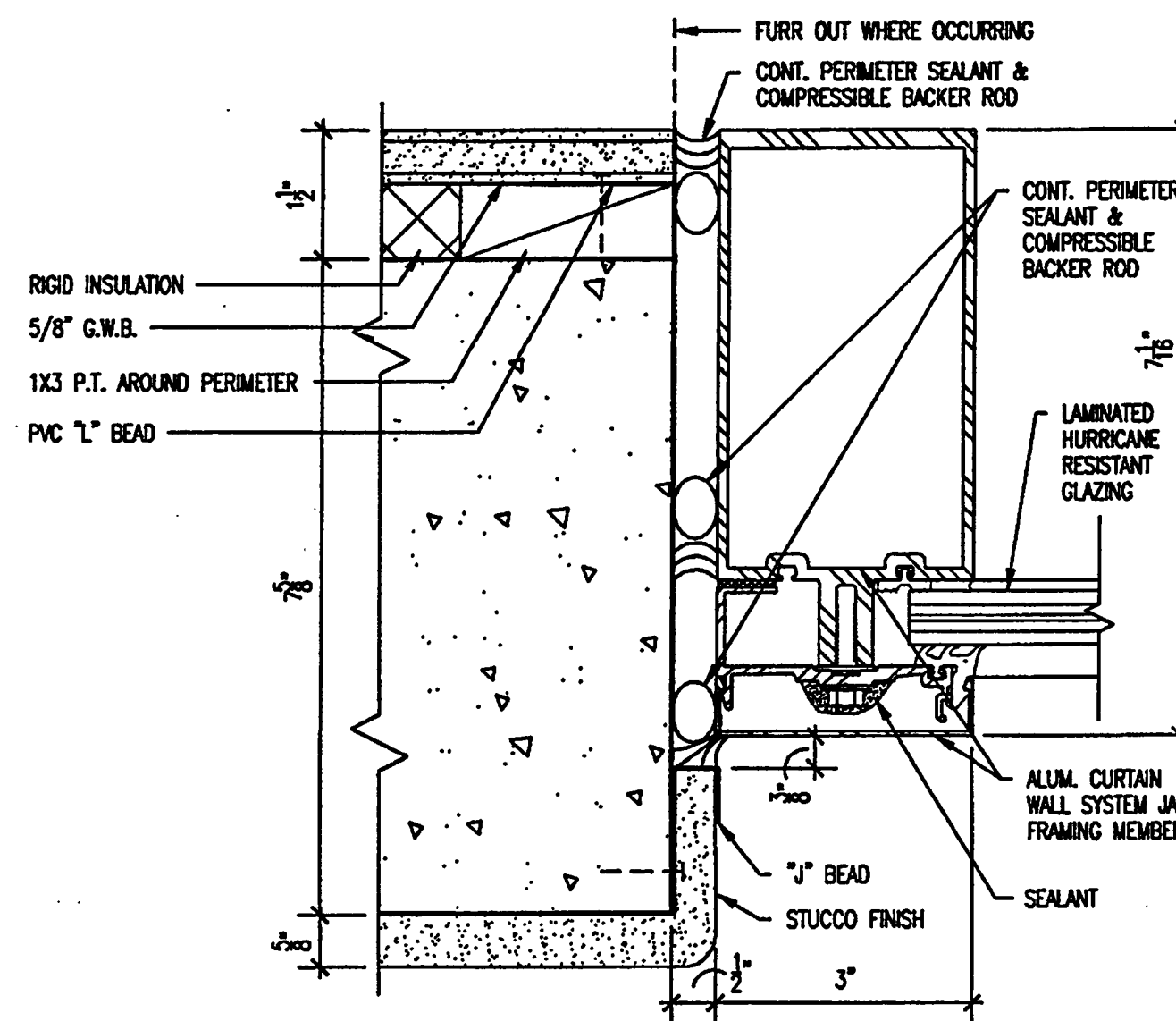

CURTAIN WALL JAMB DETAIL

SCALE: 3/4" = 1'-0"
344502

3

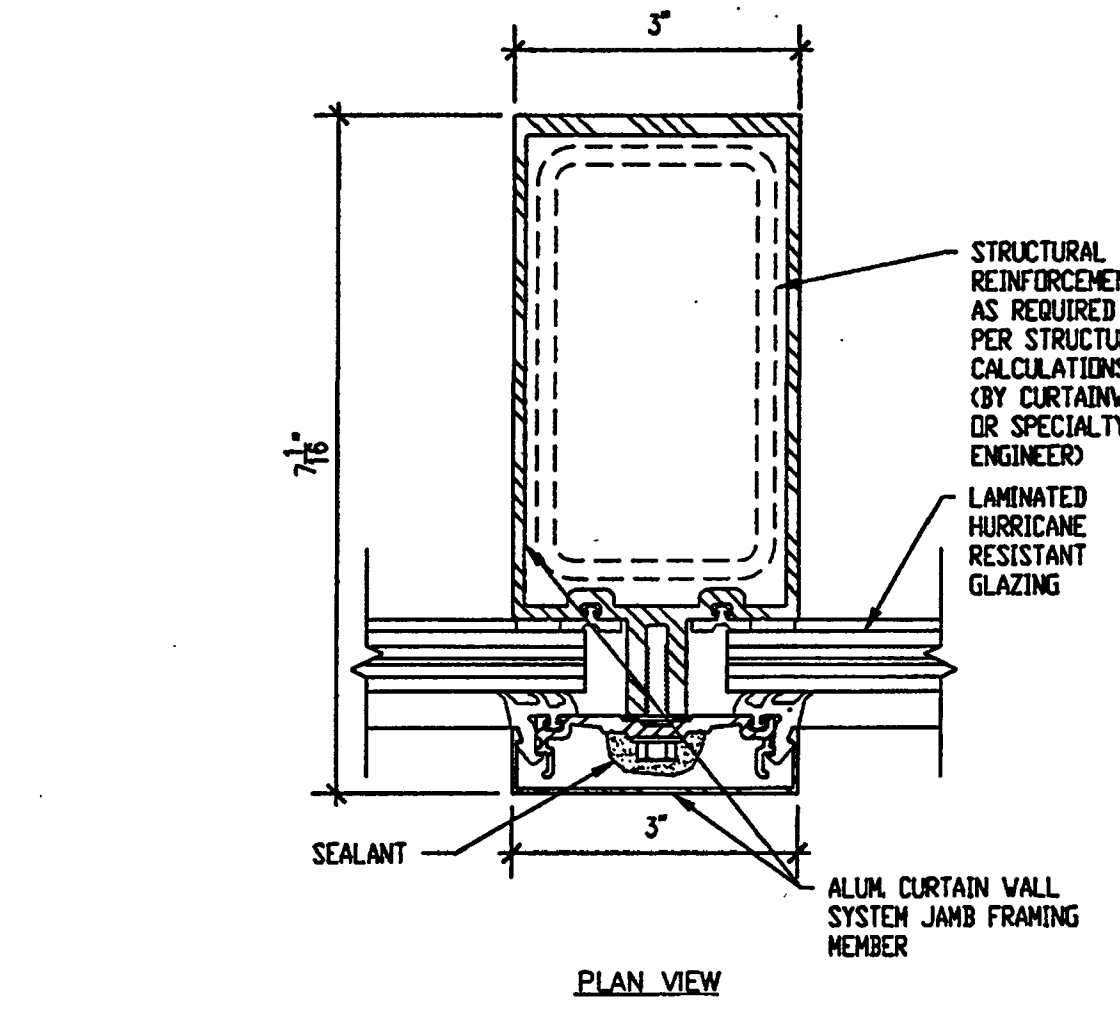

CURTAIN WALL MULLION DET.

SCALE: 3/4" = 1'-0"
444502

4

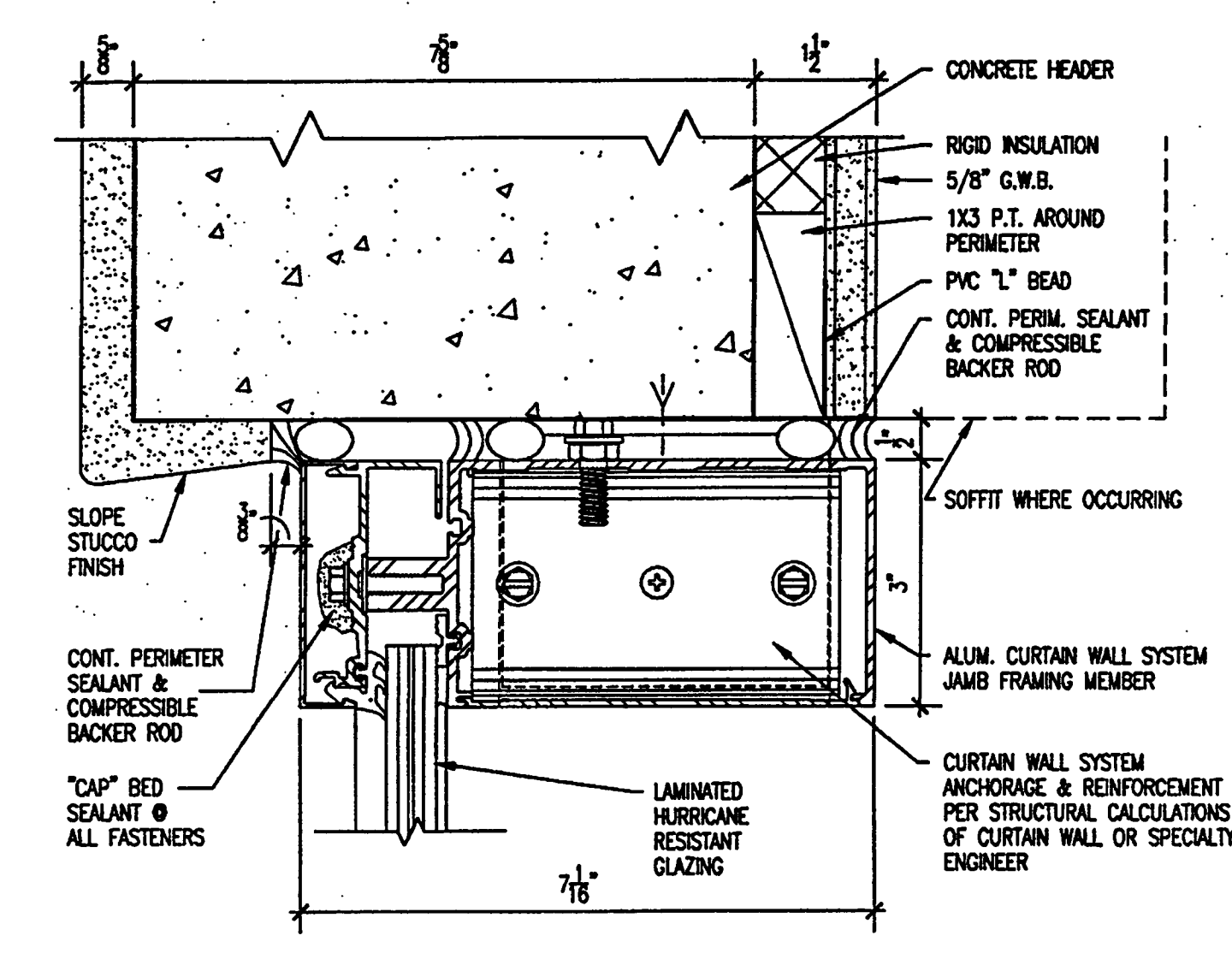

CURTAIN WALL HEAD DETAIL

SCALE: 3/4" = 1'-0"
644502

5

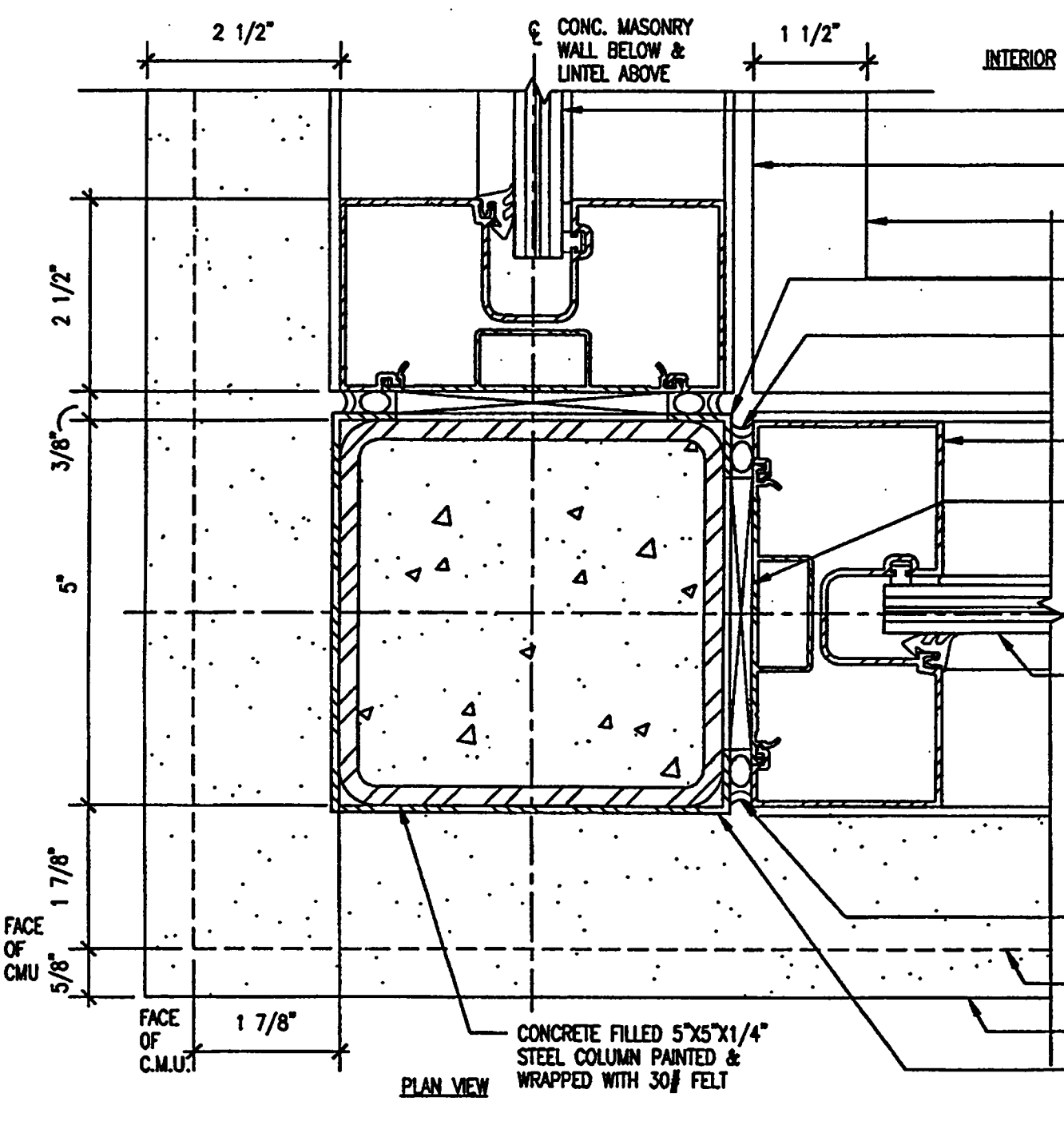

FIXED ALUMINUM WINDOW SYSTEM CORNER DETAIL

SCALE: 3/4" = 1'-0"
1344502

6

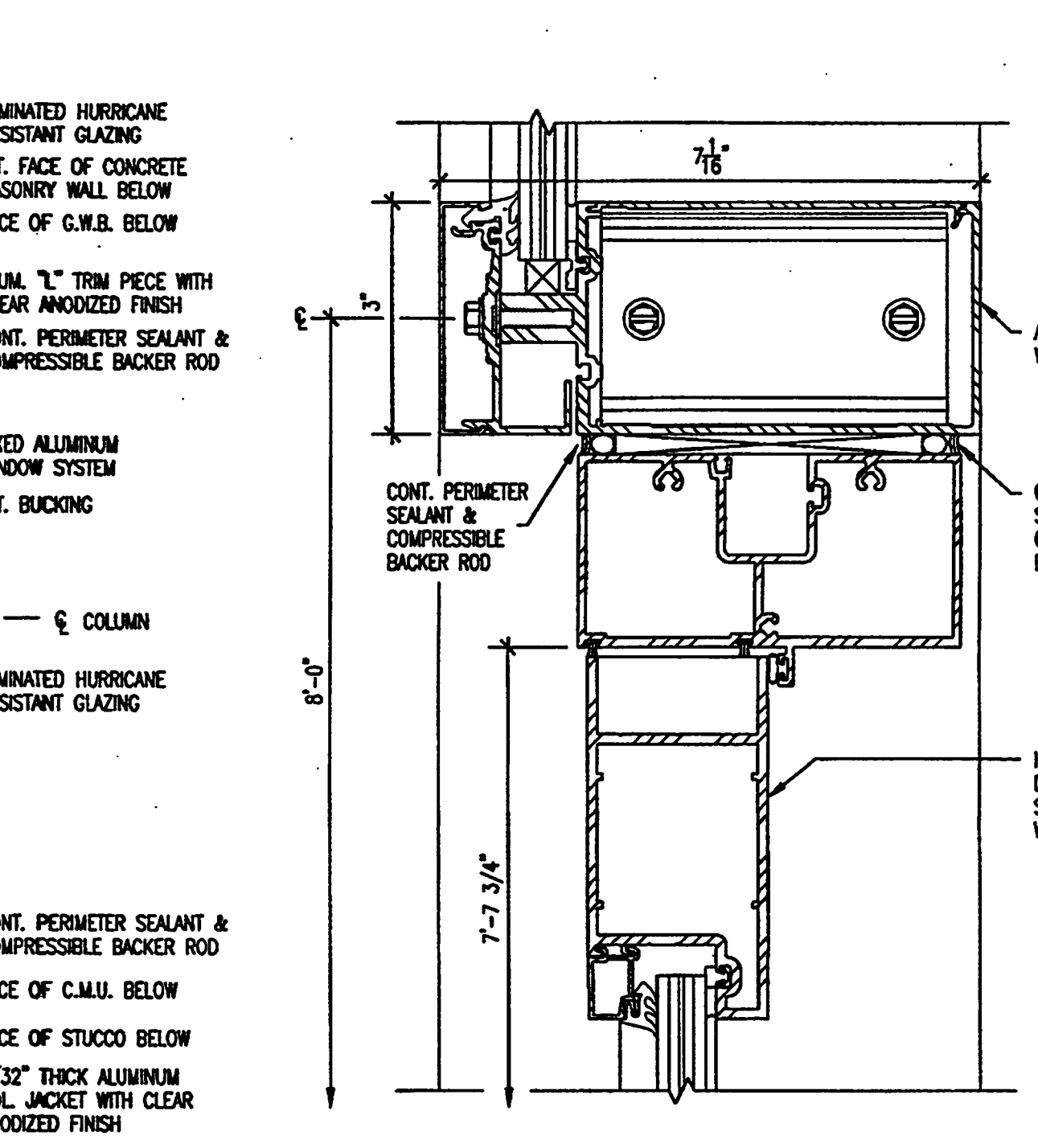

CURTAIN WALL DOOR HEAD

SCALE: 3/4" = 1'-0"
744502

7

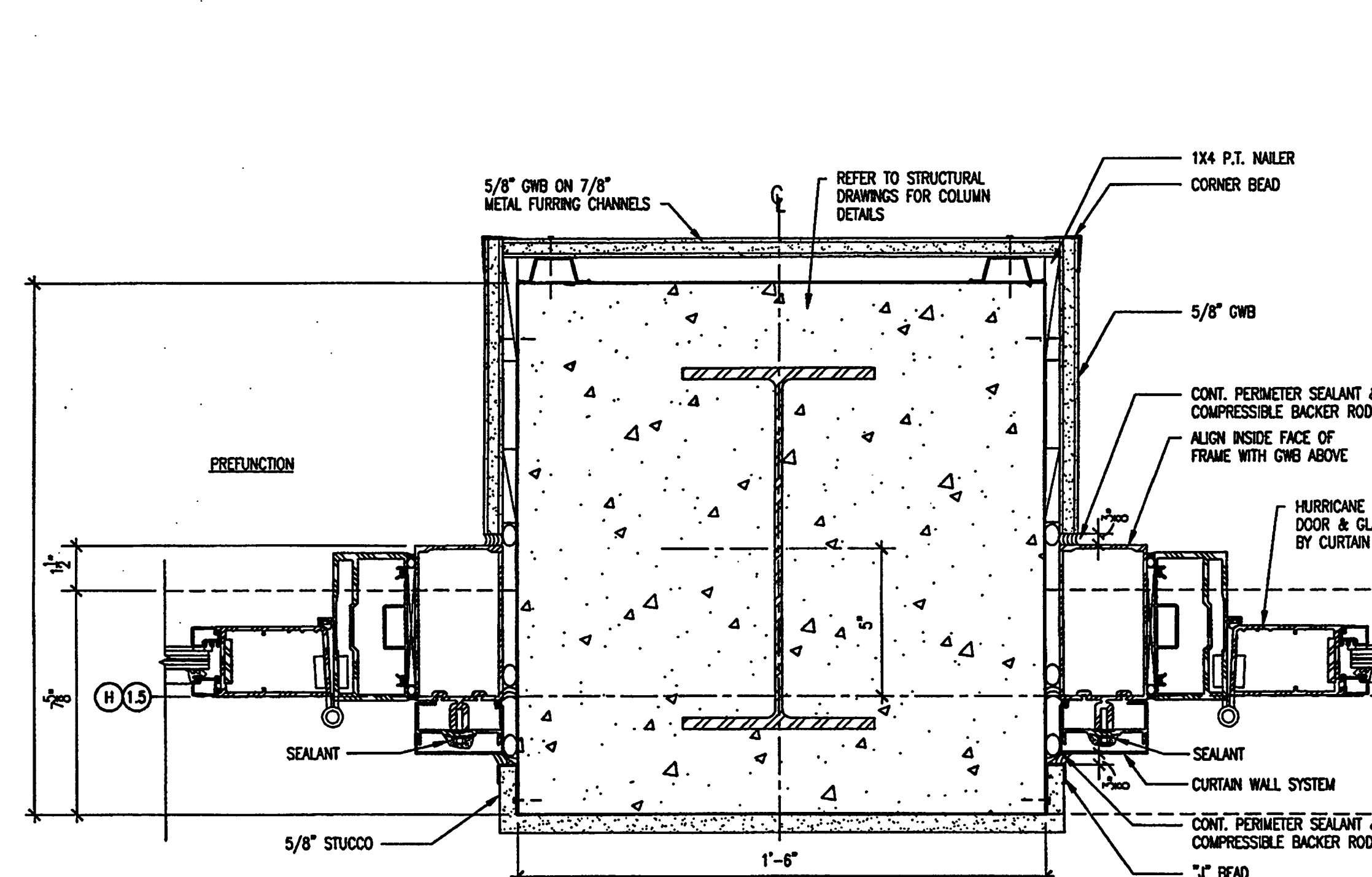

CURTAIN WALL JAMB DETAIL AT EXTERIOR TERRACE

SCALE: 3/4" = 1'-0"
844502

8

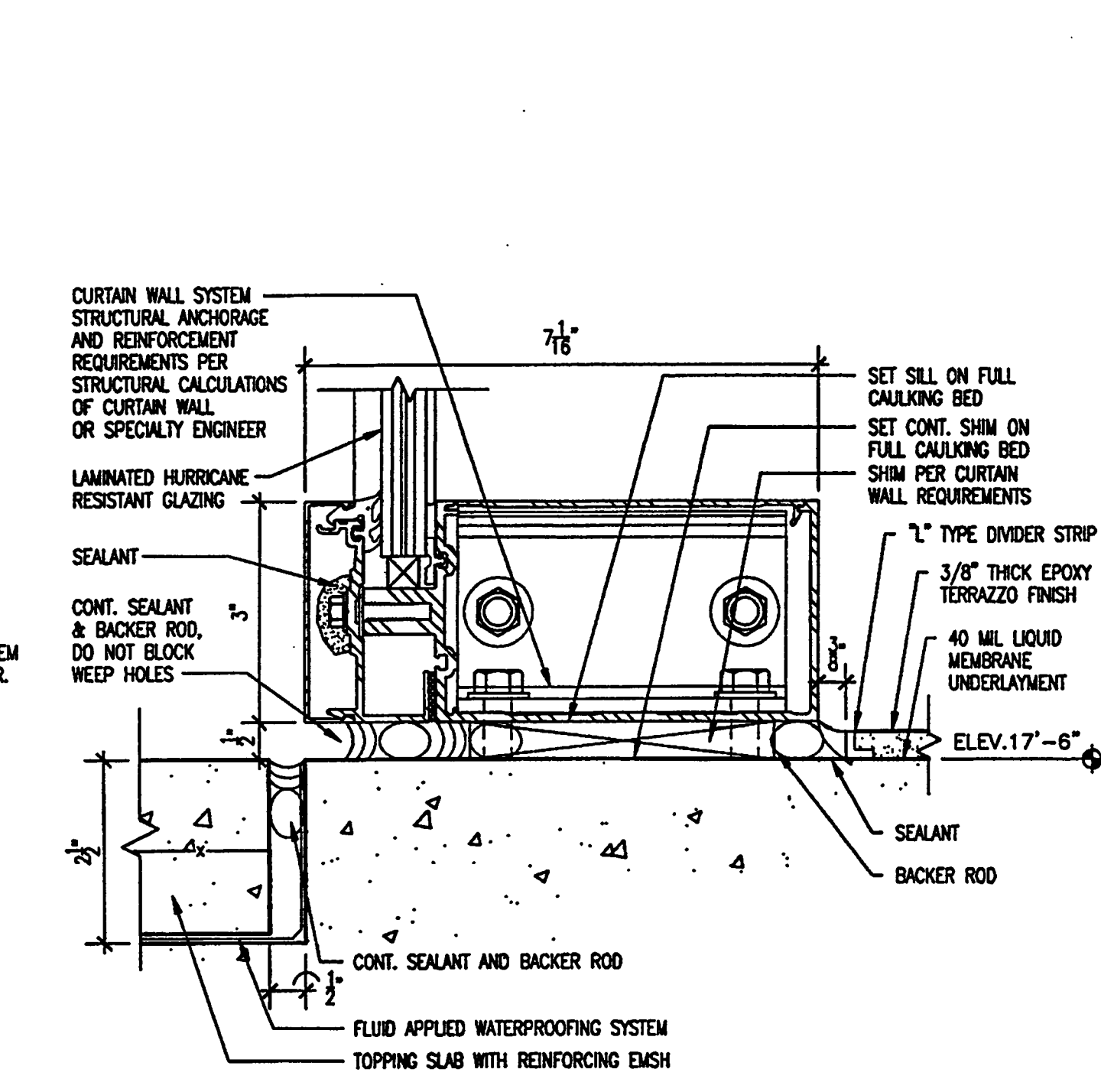

CURTAIN WALL SILL DETAIL

SCALE: 3/4" = 1'-0"
544502

9

Key Plan

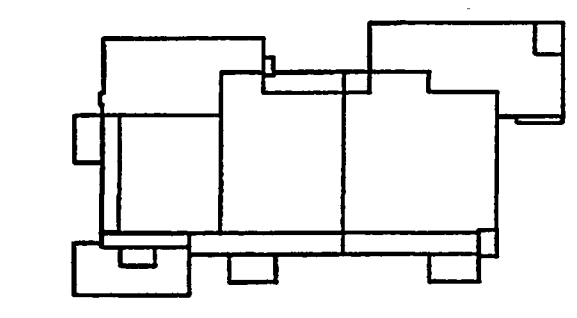

Sheet Title:
CURTAIN WALL AND ALUMINUM WINDOW DETAILS

Project No: 032112001

ISSUE	DATE
Permit Set	April 16, 2001
For construction	August 17, 2001

Drawing No:
A4.5.02

Professional of Record: Richard Foley
Discipline: Architecture
Registration No. AR0011679

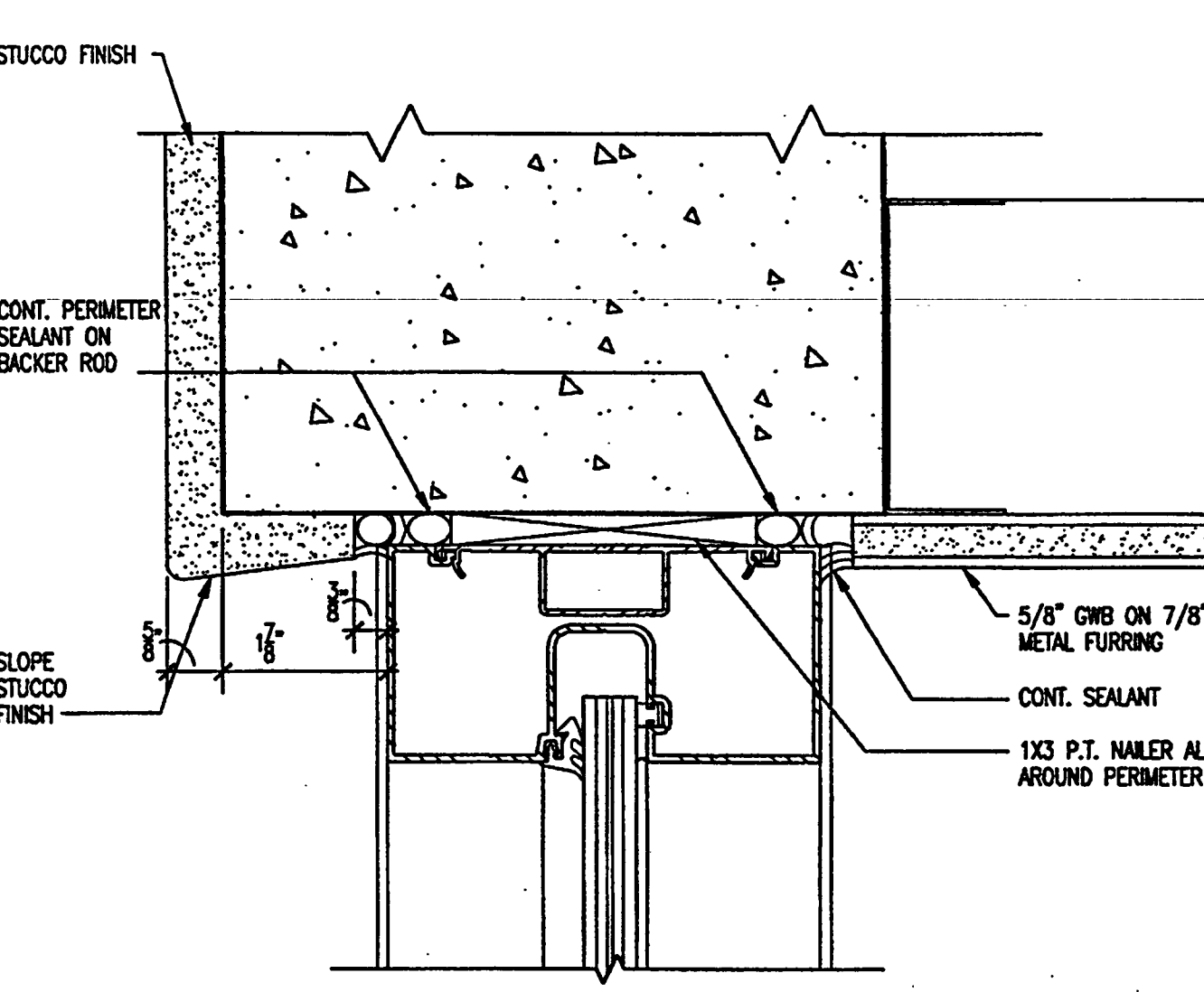

FIXED ALUMINUM WINDOW SYSTEM HEAD DETAIL

SCALE: 3/4" = 1'-0"
1044502

10

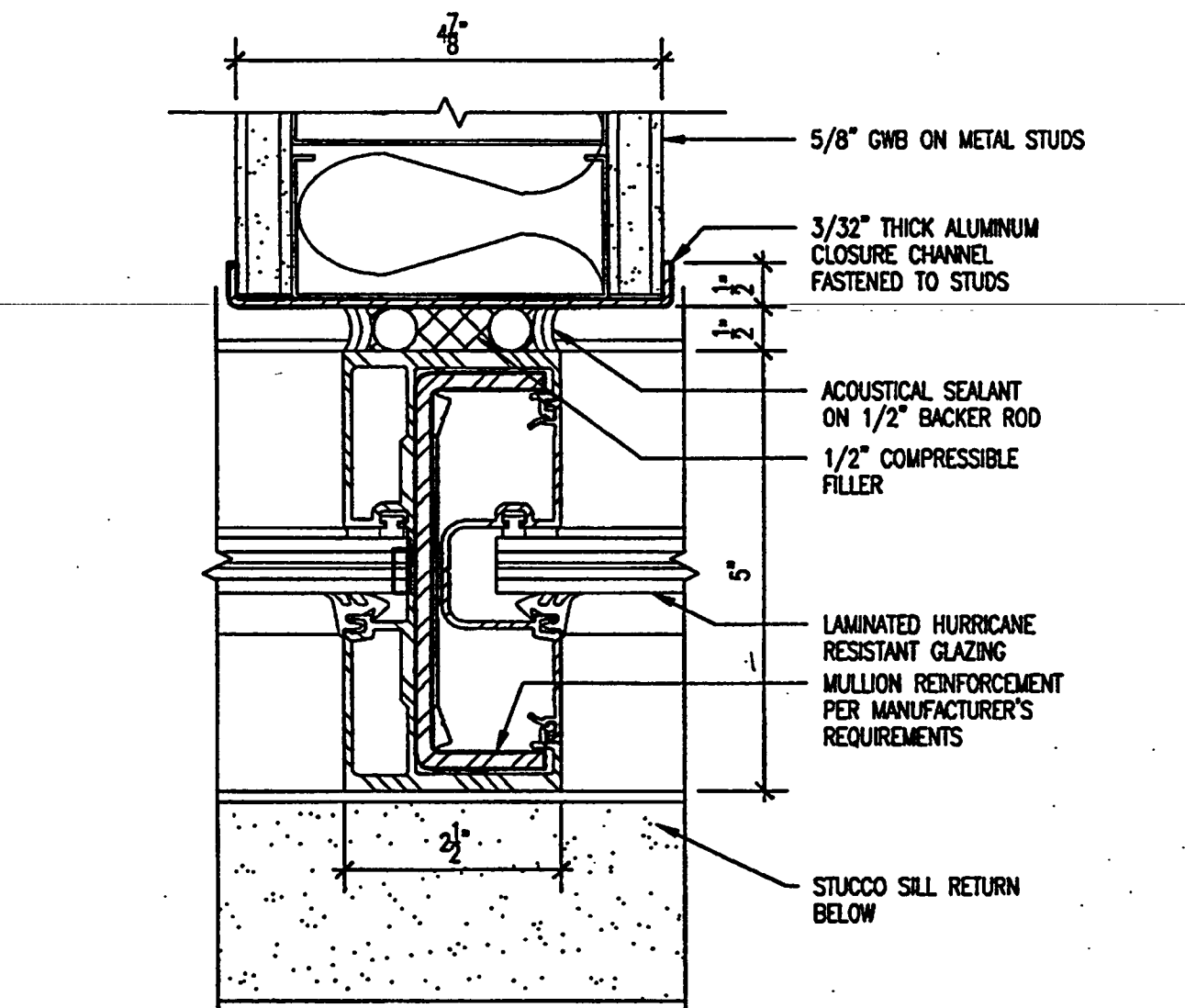

PARTITION TO JAMB DETAIL @ FIXED ALUM. WDW. SYSTEM

SCALE: 3/4" = 1'-0"
1044502

11

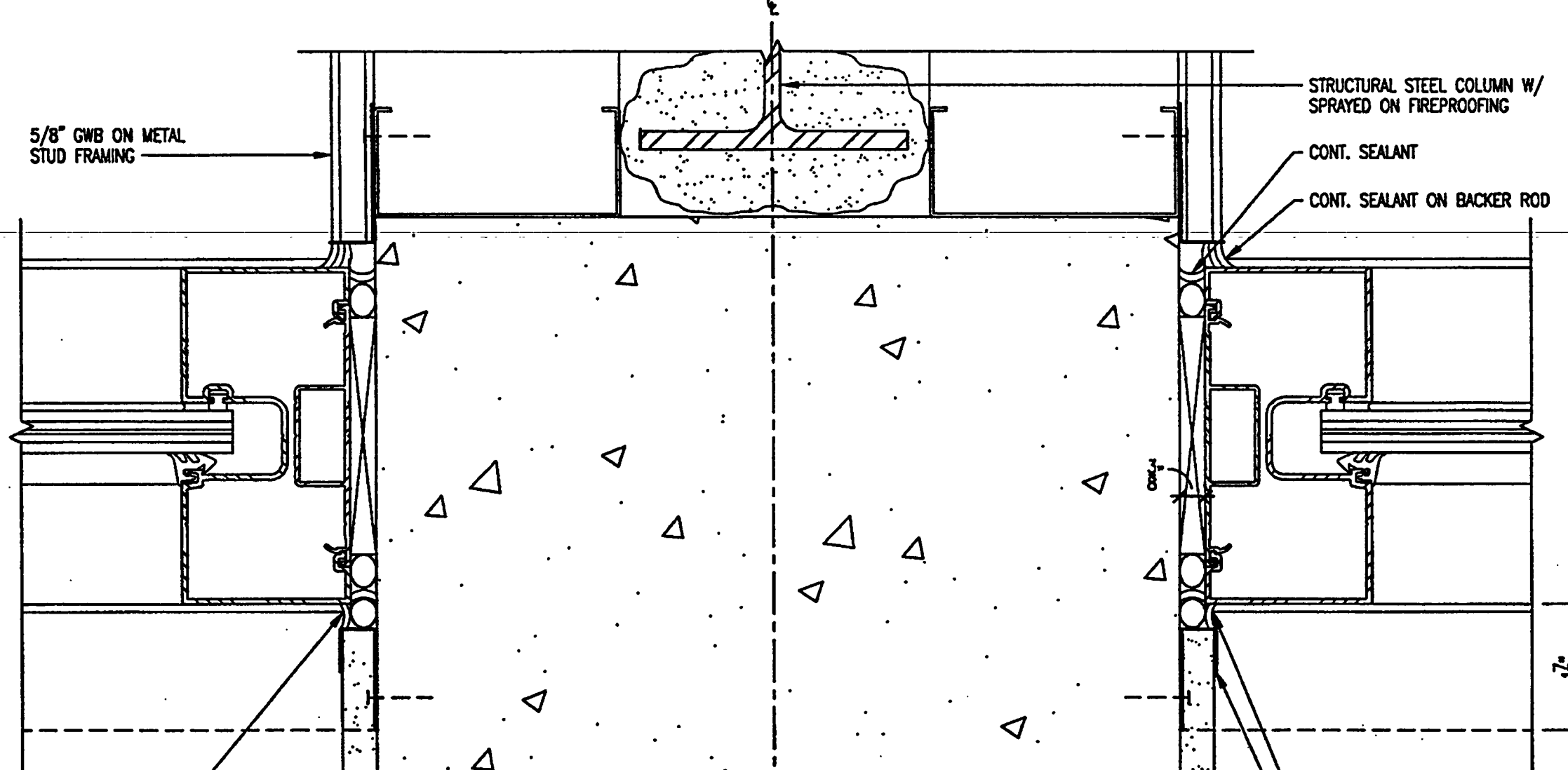

FIXED ALUM. WDW. SYSTEM FURRED OUT COL. JAMB DET.

SCALE: 3/4" = 1'-0"
1144502

12

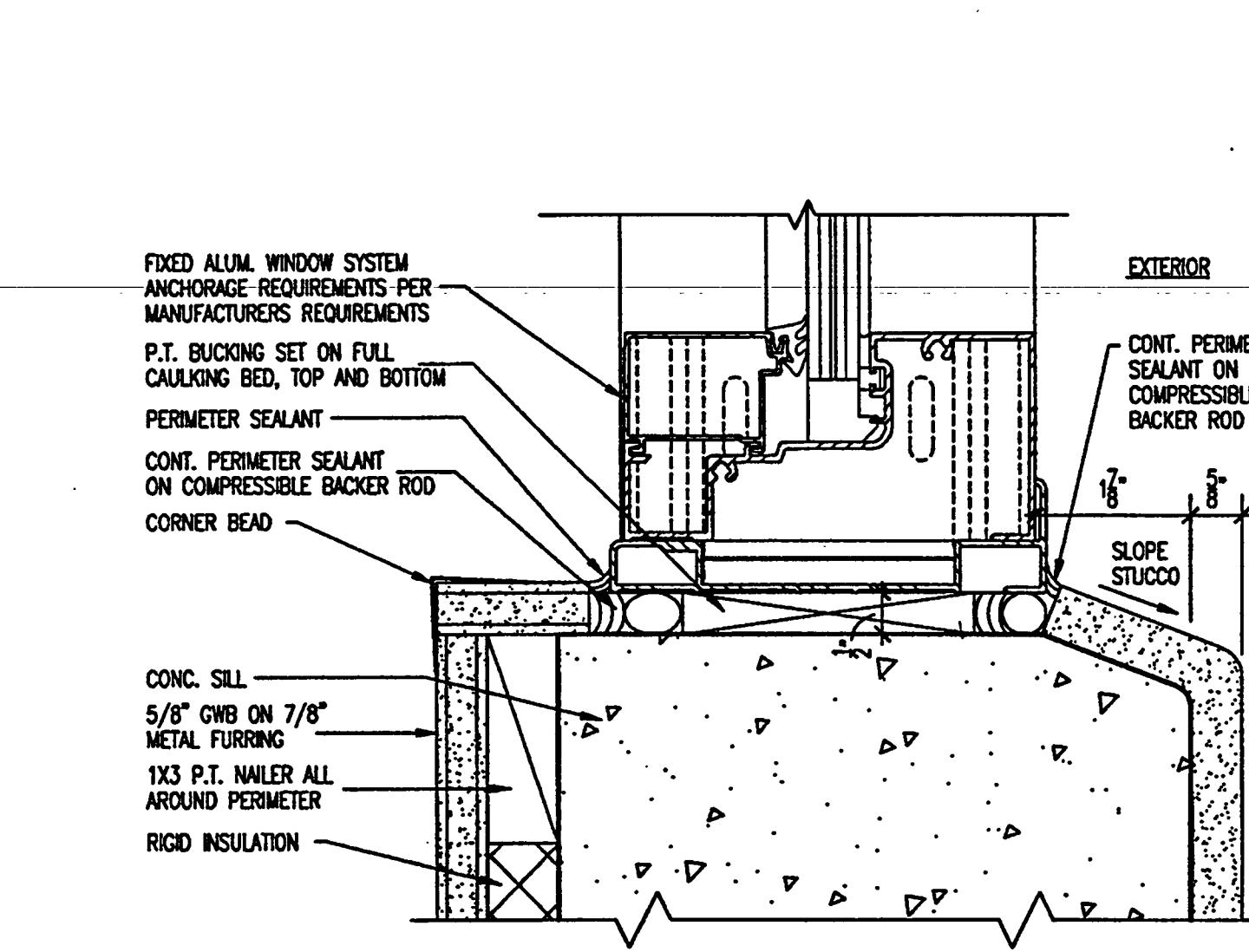

FIXED ALUMINUM WINDOW SYSTEM SILL DETAIL

SCALE: 3/4" = 1'-0"
1244502

13

AS-BUILT

Seal:

Okaloosa County
Conference / Civic Center
Okaloosa Island
Okaloosa County, Florida

Spilis Candela DMJM
ARCHITECT OF RECORD
1560 ORANGE AVE., STE. 100
WINTER PARK, FL 32789
Tel: (407) 644-3644 • Fax: (407) 644-6197
Florida License AA0003295

Binn Van Mater, Architect
ASSOCIATE ARCHITECT
201 MIRACLE STRIP PARKWAY S.E. SUITE C
FORT WALTON BEACH, FL 32548
TEL: (850) 243-9244, FAX: (850) 243-9298

Spilis Candela DMJM
STRUCTURAL, MECHANICAL, ELECTRICAL,
PLUMBING, FIRE PROTECTION ENGINEERS,
AND INTERIOR DESIGNERS
800 DOUGLAS ENTRANCE SUITE 200
CORAL GABLES, FLORIDA 33134 - 3119
TEL: (305) 444-8691, FAX: (305) 447-3558

Choctaw Engineering, Inc.
CIVIL ENGINEER
112 TRUXTON AVENUE
FORT WALTON BEACH, FL 32547
TEL: (850) 862-6611, FAX: (850) 863-8059

William H. Smith and Associates, Inc.
LANDSCAPE ARCHITECT
3 HOLLY AVENUE
SALIMAR, FLORIDA 32579
TEL: (850) 651-6058, FAX: (850) 651-3788

Cosentini Associates, Inc.
TELECOMMUNICATIONS CONSULTANTS
200 SOUTH ORANGE AVENUE
ORLANDO, FL 32081
TEL: (407) 999-8990, FAX: (407) 999-7817

General Hotel and Restaurant Supply Corporation
KITCHEN + FOOD SERVICE CONSULTANTS
7300 NW 77th STREET
MIAMI, FL 33166-2269
TEL: (305) 885-8631, FAX: (305) 883-4919

Francis Daniel Consulting Alliance, Inc.
AUDIO VISUAL - ACoustical CONSULTANTS
400 NORTH FLAGLER DRIVE SUITE 1201
WEST PALM BEACH, FLORIDA 33401-4315
TEL: (561) 833-8632, FAX: (561) 835-8843

Roll Jensen and Associates, Inc.
LIFE SAFETY CODE CONSULTANTS
3504 LAKE LYNDIA DRIVE, SUITE 110
ORLANDO, FL 32817
TEL: (407) 381-7771, FAX: (407) 381-5551

Construction Moisture Consulting, Inc.
WATER PROOFING CONSULTANTS
3914 HWY. 301 NORTH, STE. 200
TAMPA, FL 33619-1233
TEL: (813) 623-2323, FAX: (813) 626-2637

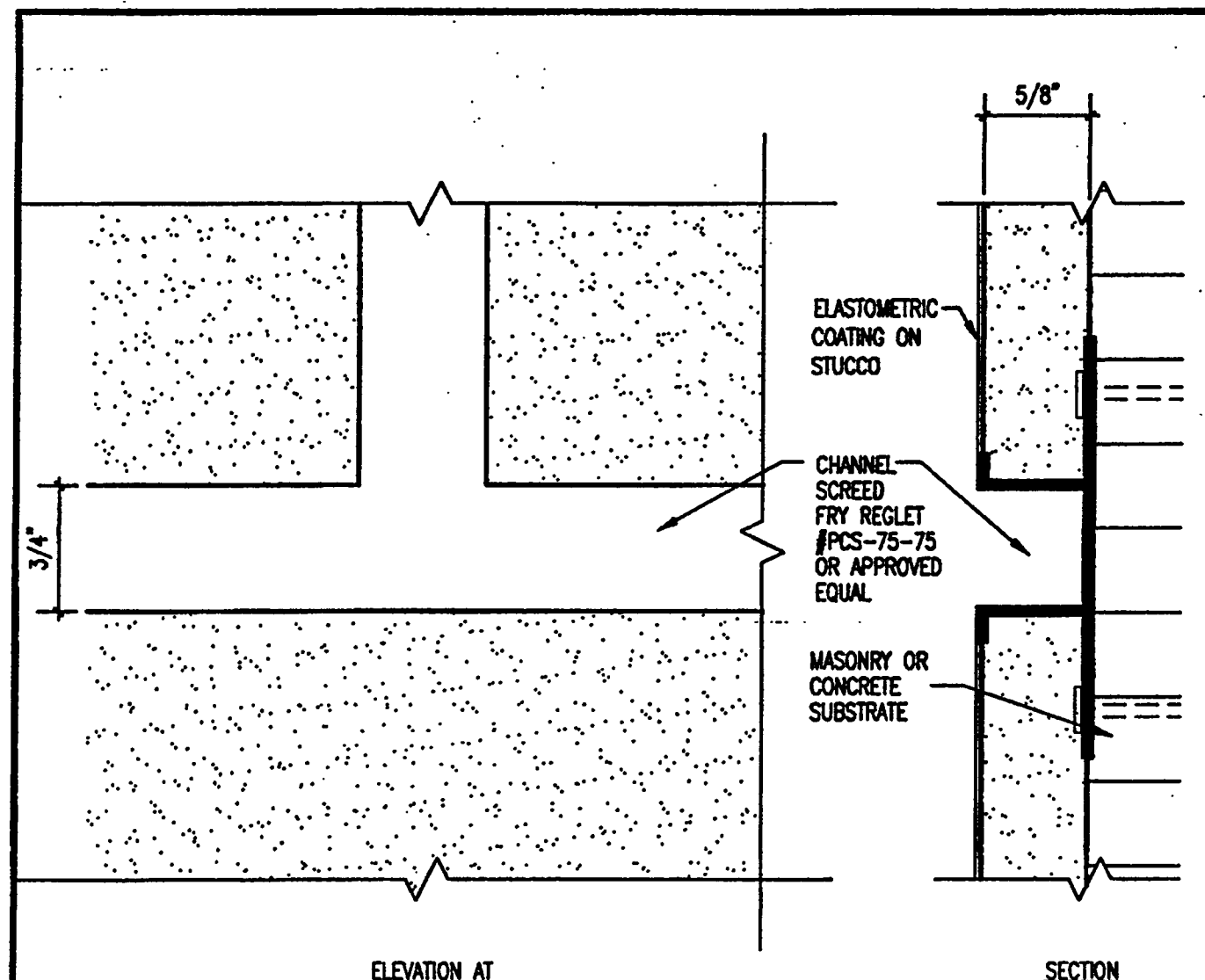

TYP. EXT. STUCCO REVEAL DET. 1
SCALE: FULL
2001A037

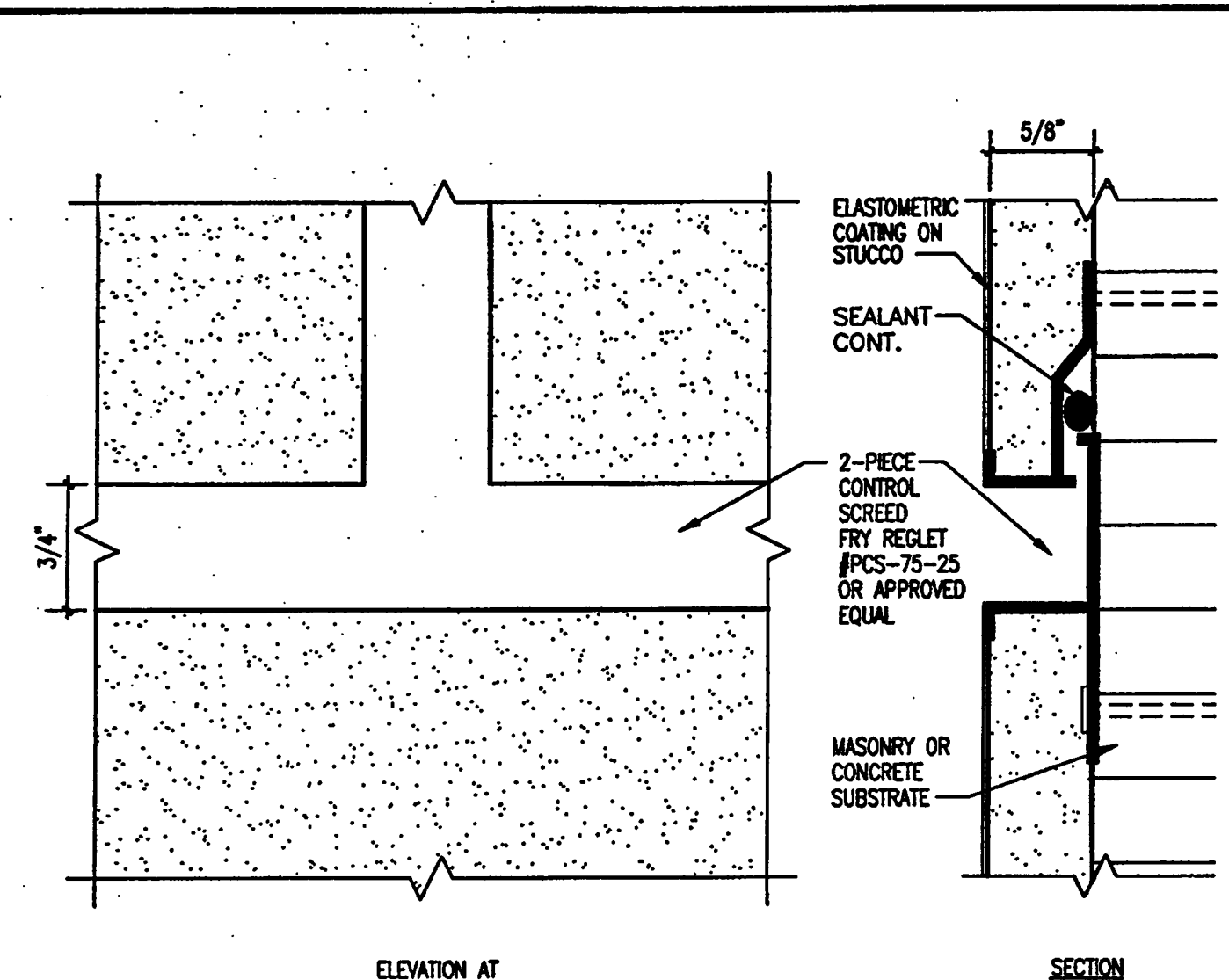

TYP. EXT. STUCCO CONTROL JT. 2
SCALE: FULL
2001A024

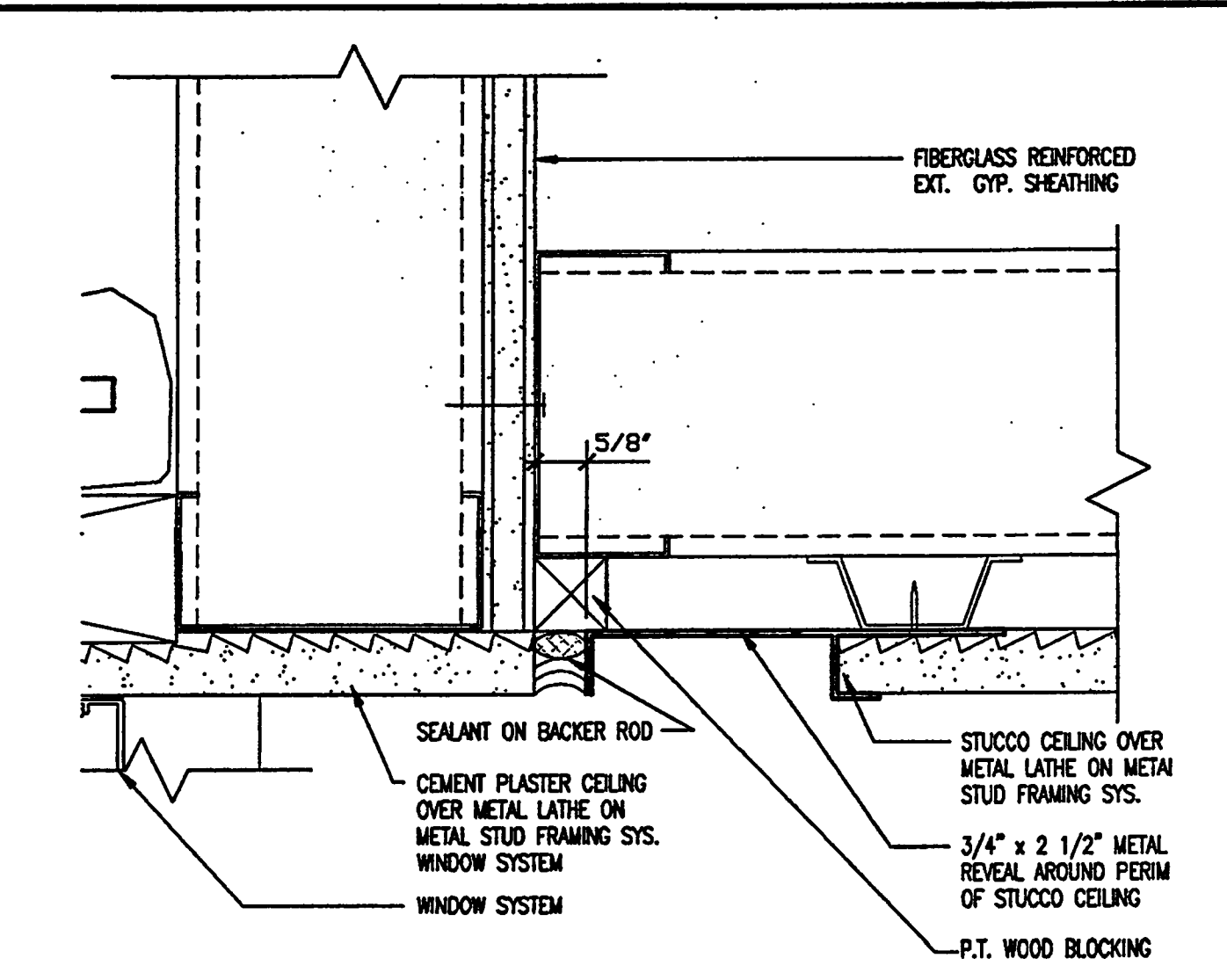

VENTED REVEAL @ PLASTER CEILING 3
SCALE: 3/4"=1'-0"
2001A006

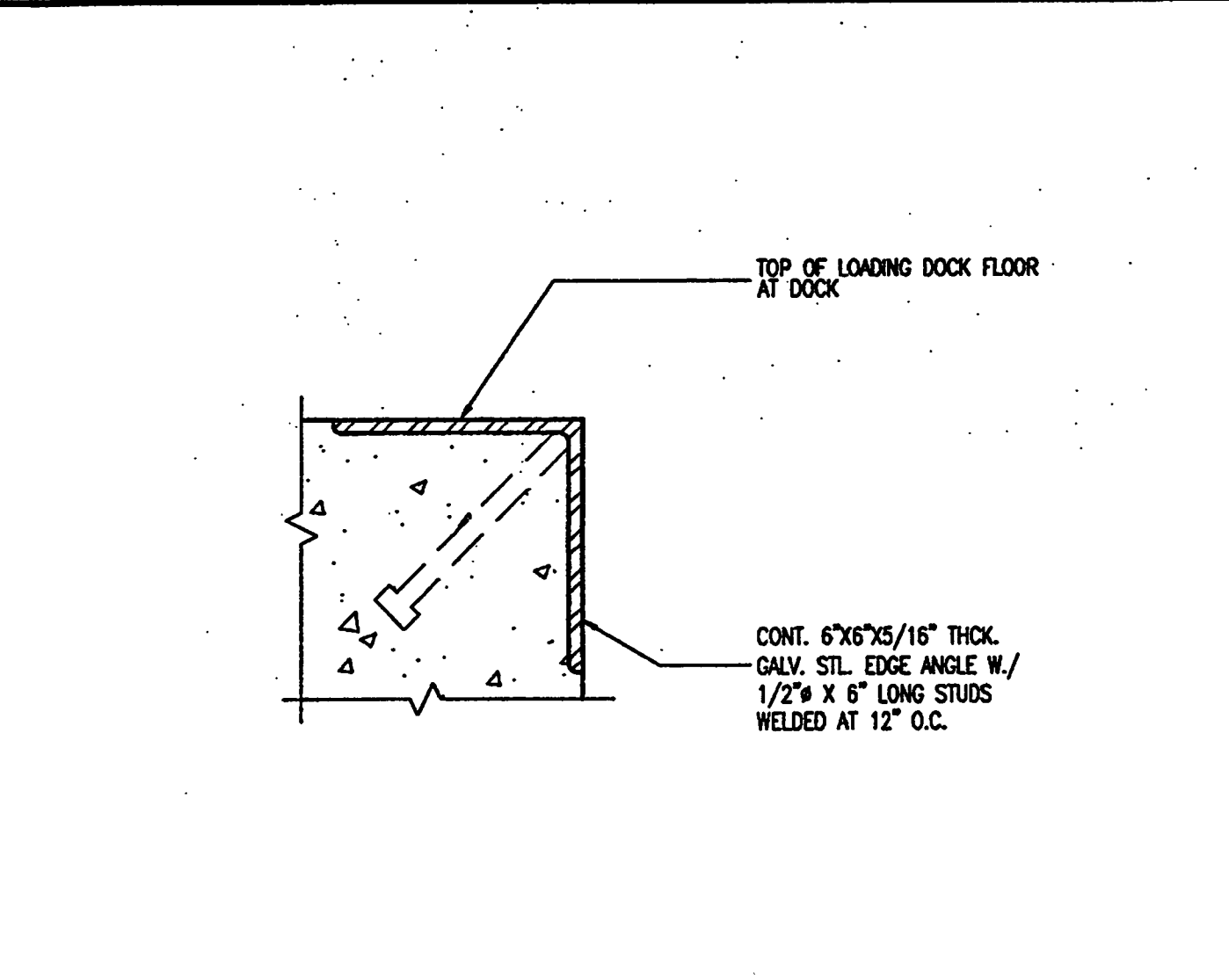

LOADING DOCK EDGE DETAIL 4
SCALE: 3/4"=1'-0"
2001E111

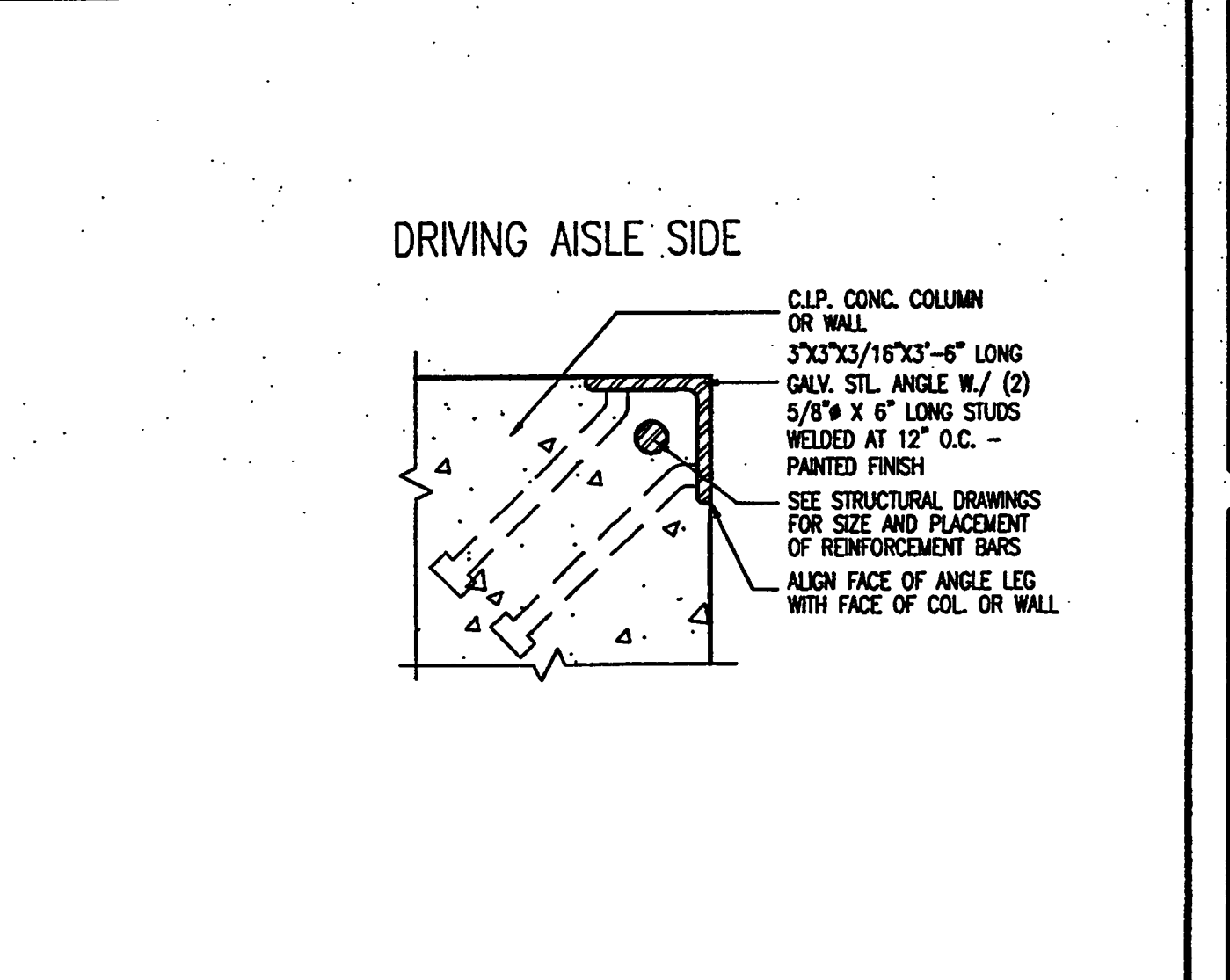

COLUMN CORNER GUARD DET. 5
SCALE: 3/4"=1'-0"
2001E110

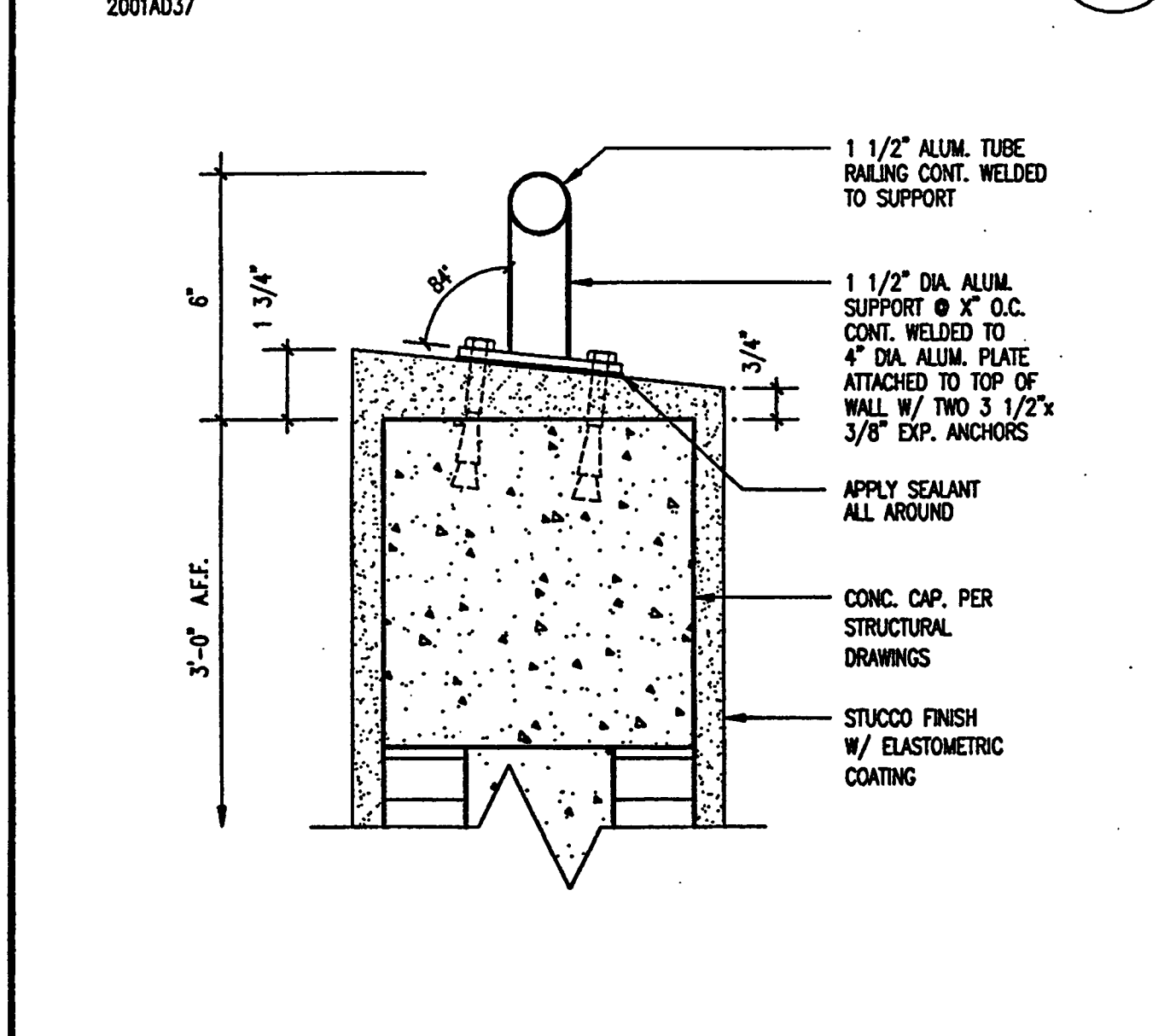

TERRACE GUARDRAIL DETAIL 6
SCALE: 3/4"=1'-0"
2001A025

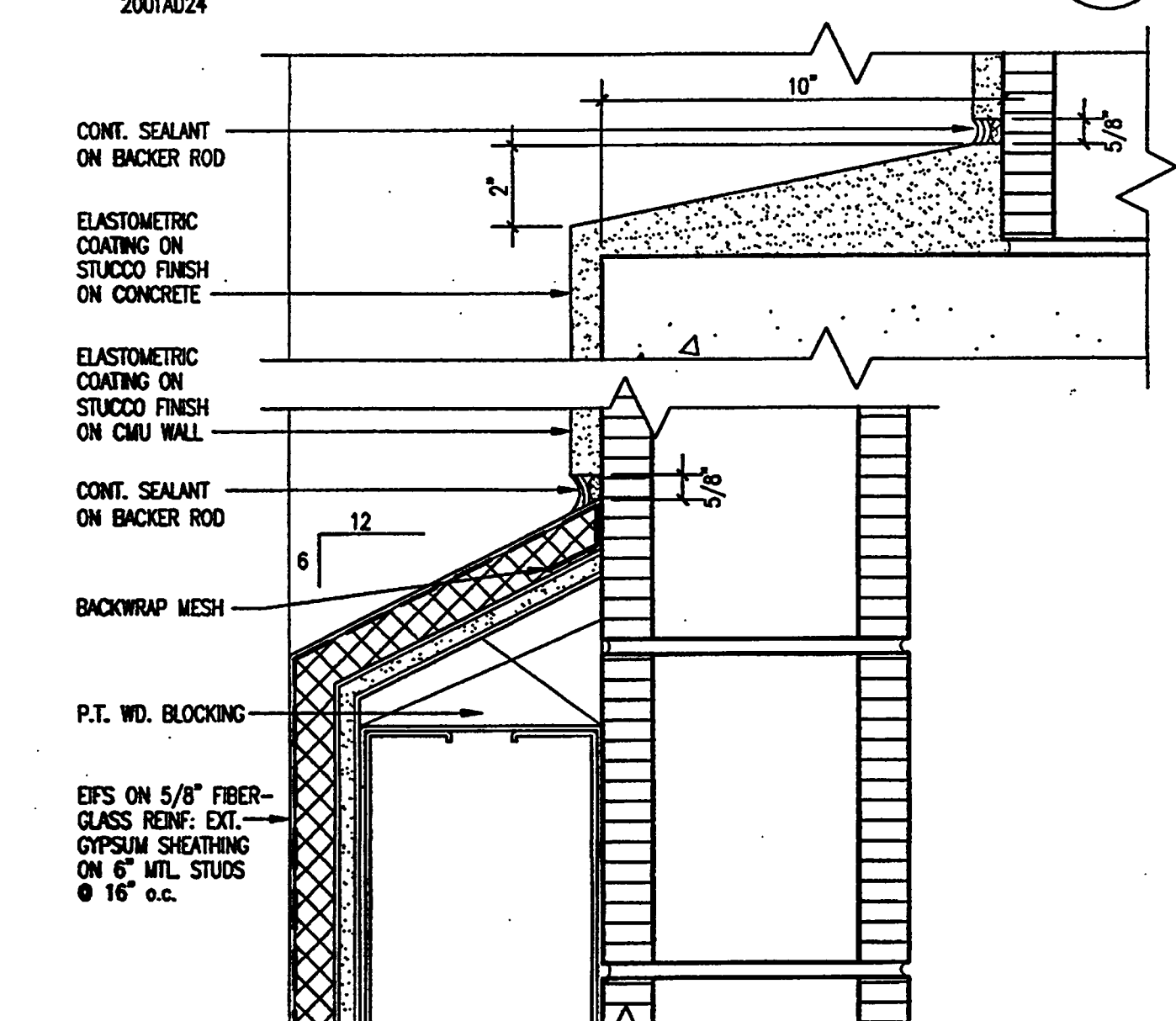

STUCCO/EIFS JOINT DETAIL 7
SCALE: 3/4"=1'-0"
2001A013

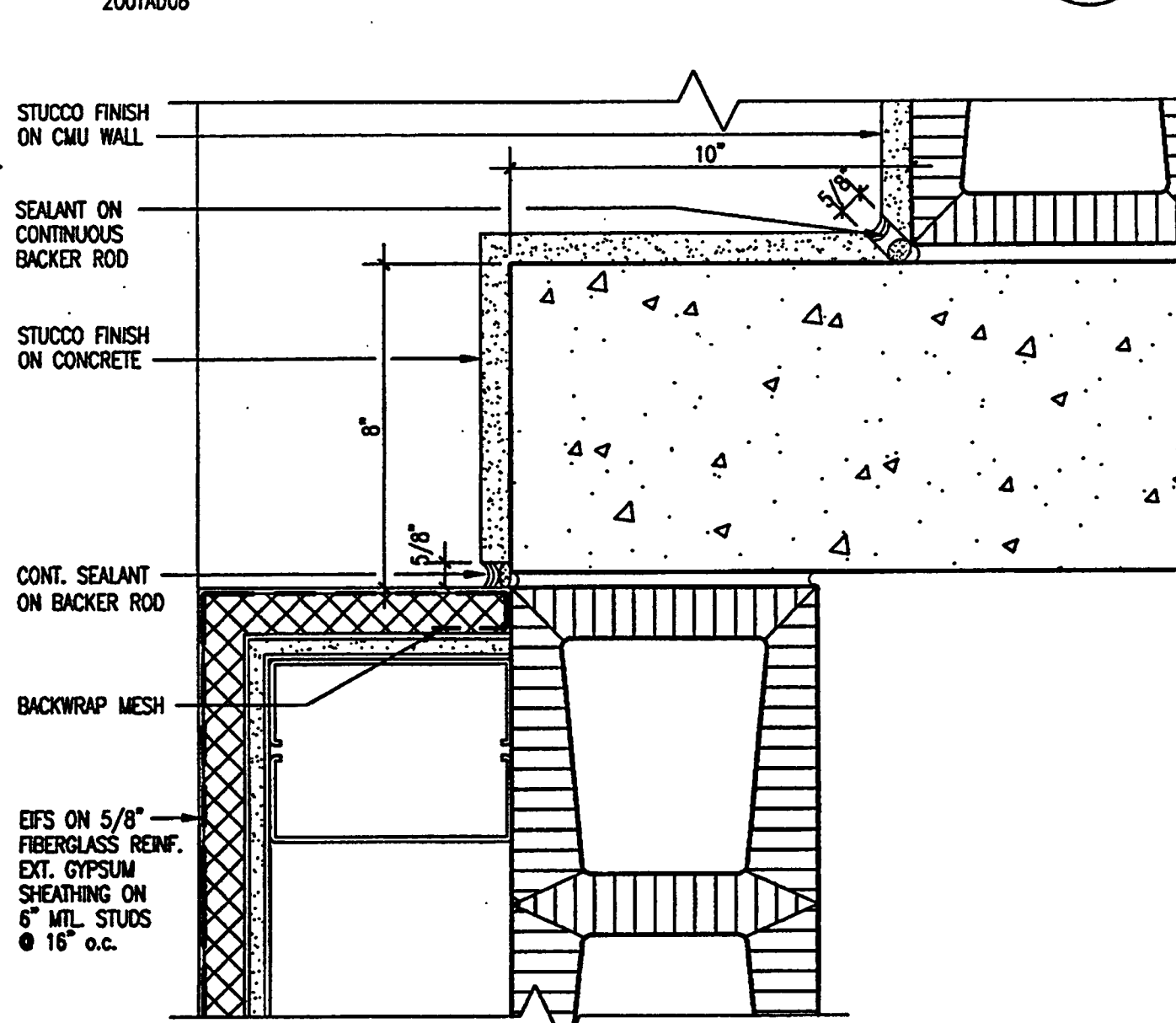

STUCCO/EIFS PLAN DETAIL 8
SCALE: 3/4"=1'-0"
2001A026

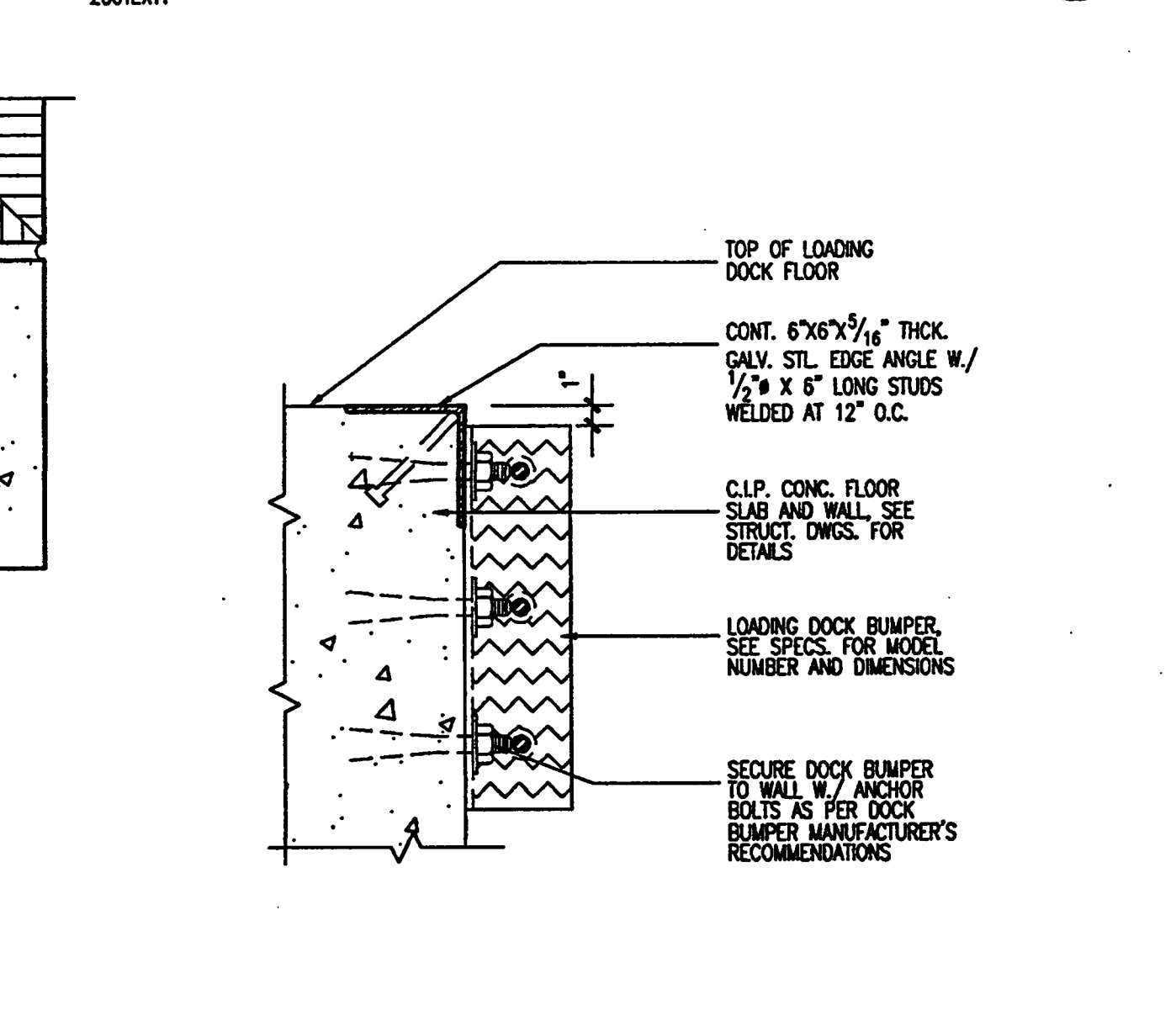

LOADING DOCK BUMPER DET. 9
SCALE: 1/2"=1'-0"
2001E114

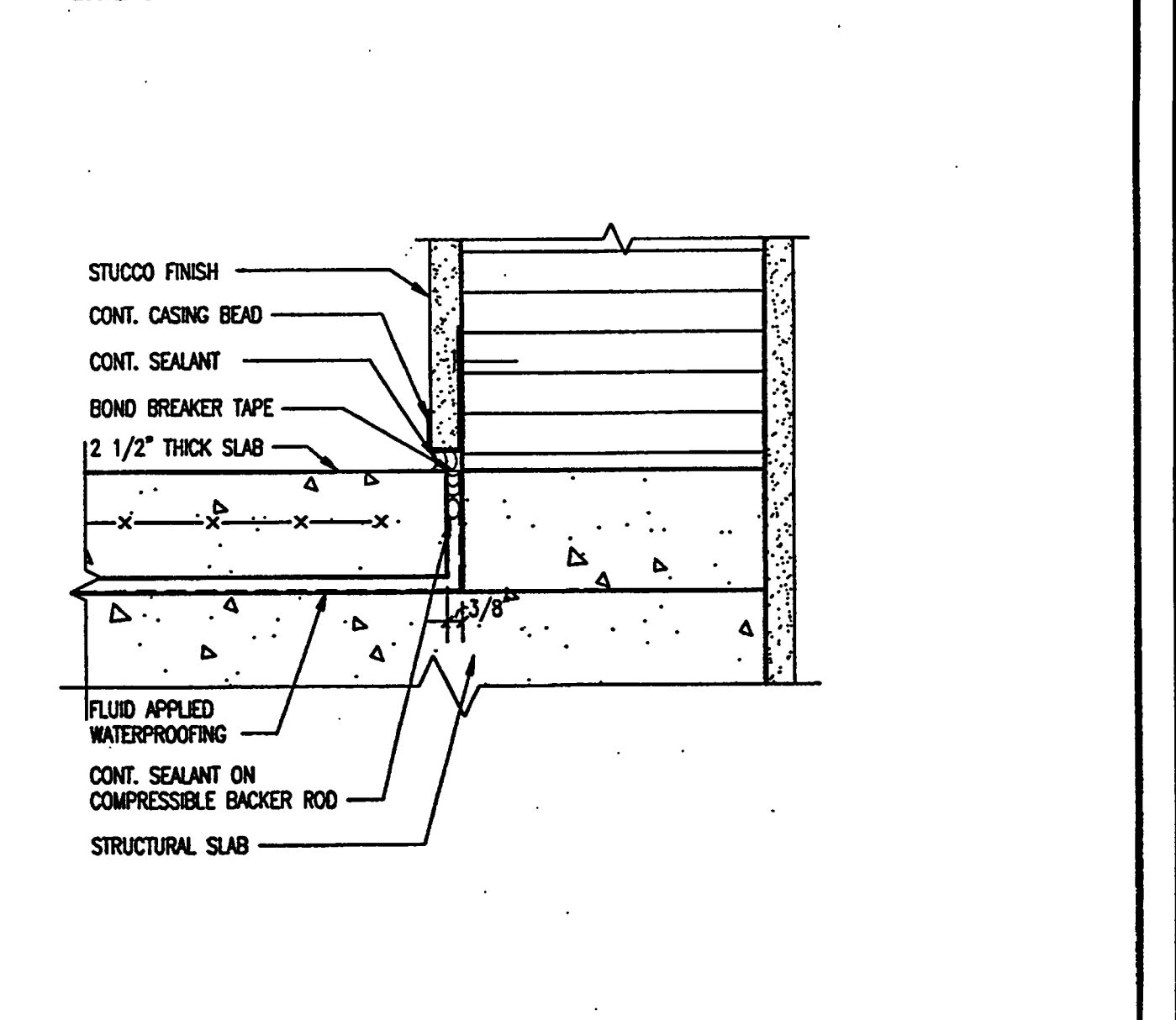

SLAB WATERPROOFING MEMB. 10
SCALE: 3/4"=1'-0"
2001A007

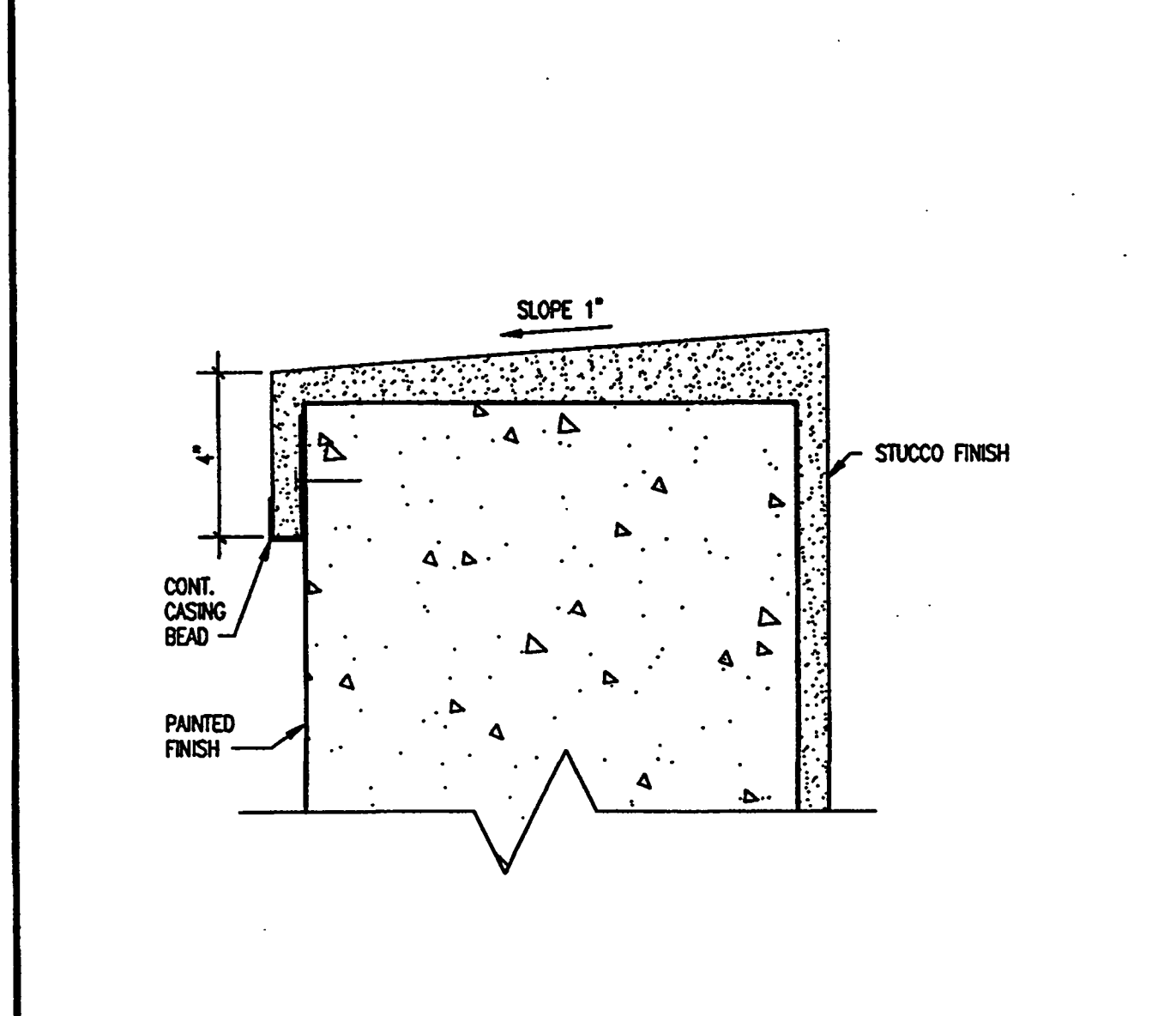

TOP OF RETAINING WALL 11
SCALE: 3/4"=1'-0"
2001A010

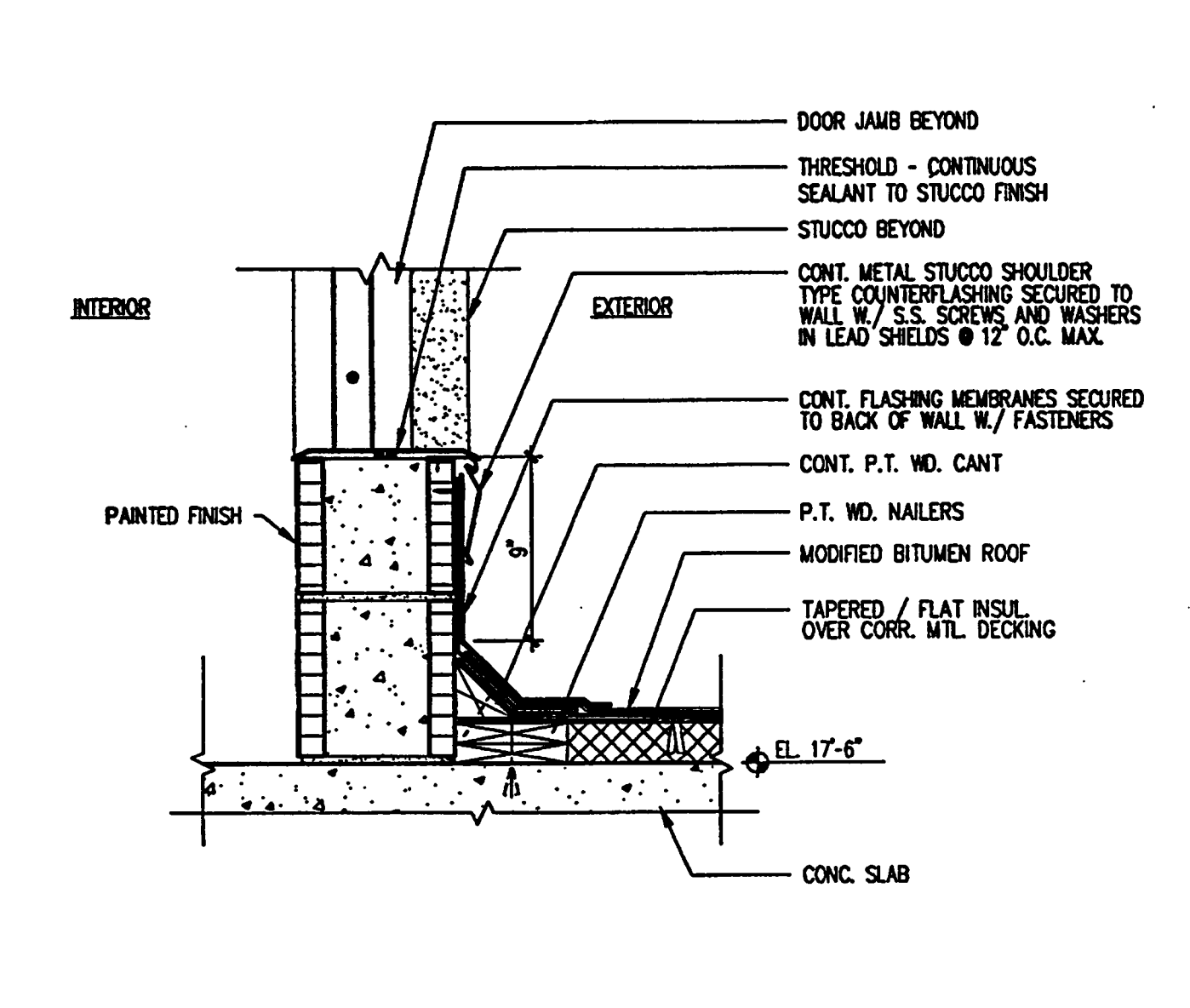

DOOR SILL @ ROOF 12
SCALE: 1/2"=1'-0"
2001A038

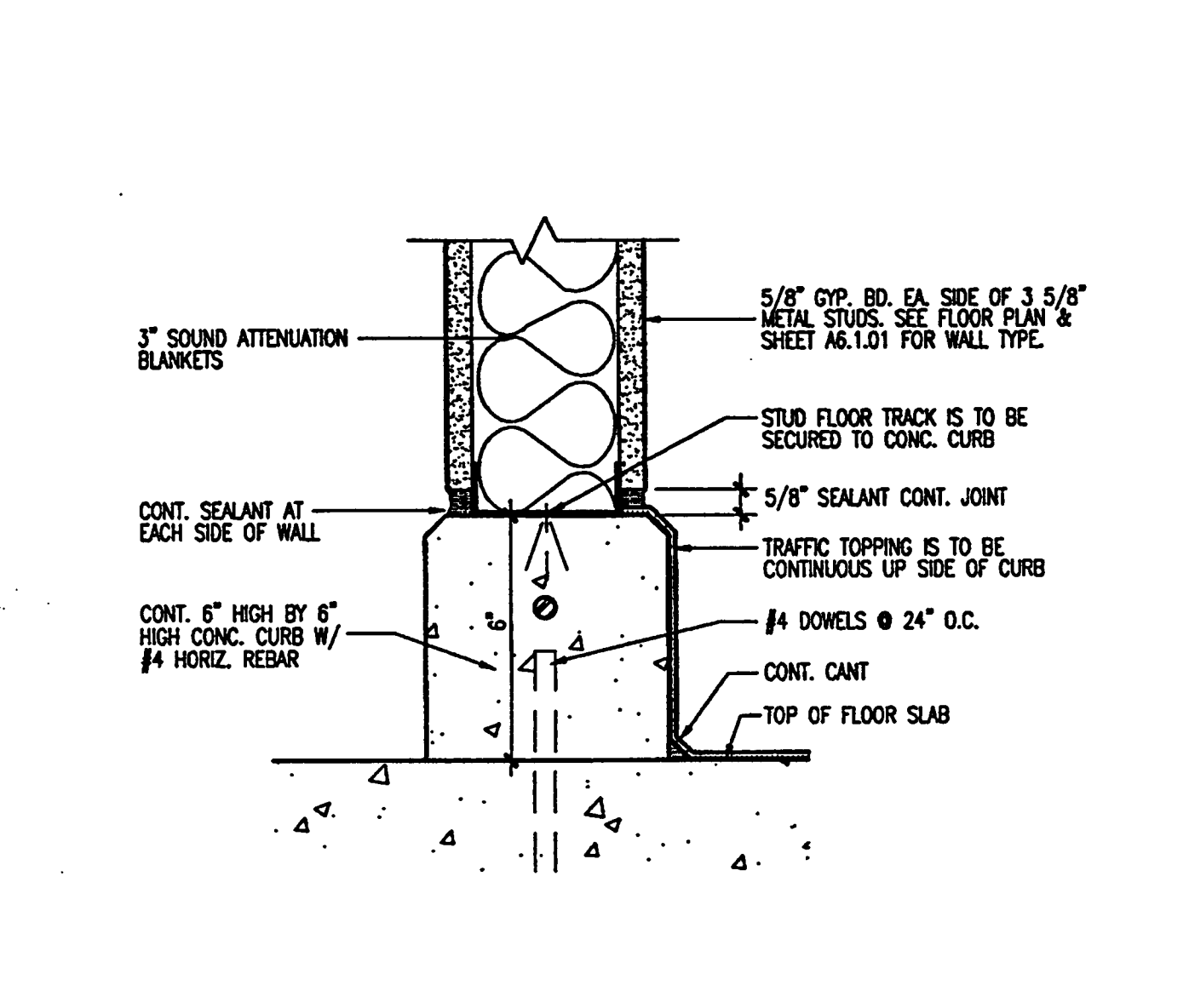

CURB @ RM. 305 13
SCALE: 3/4"=1'-0"
2001A048

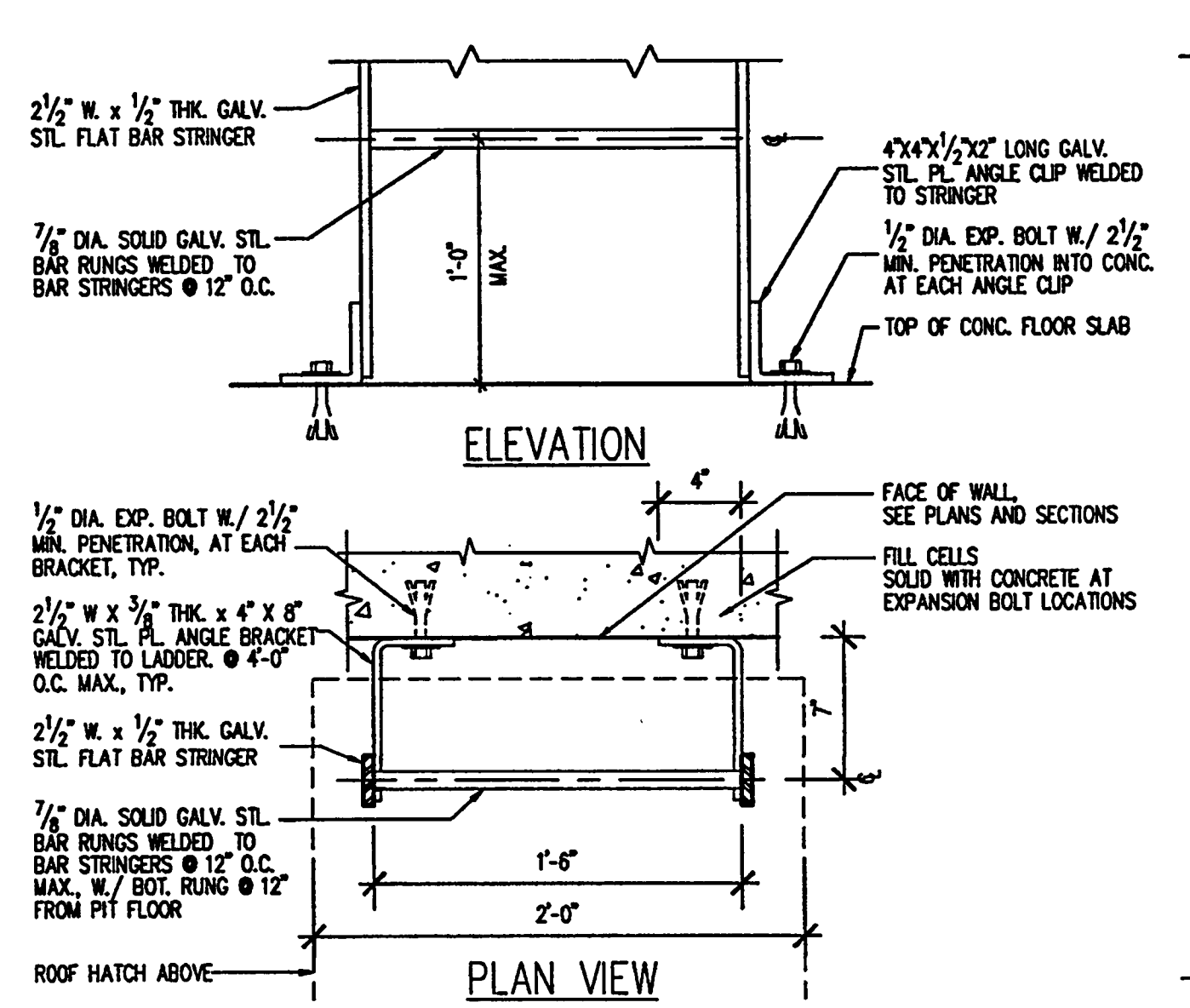

VERTICAL LADDER DETAIL 14
SCALE: 1"=1'-0"
2001A049

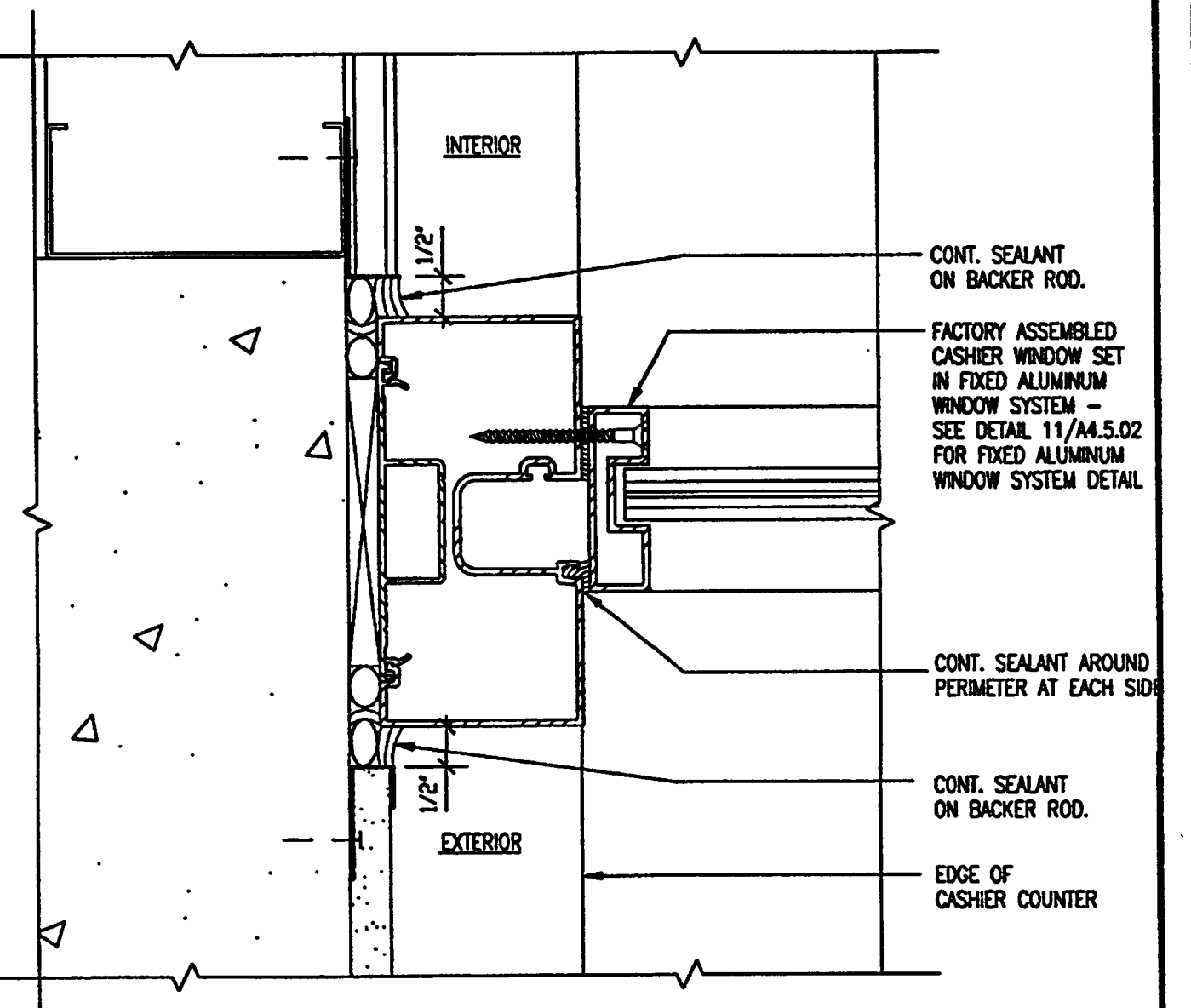

JAMB @ TICKET WINDOW 15
SCALE: 6"=1'-0"
2001A039

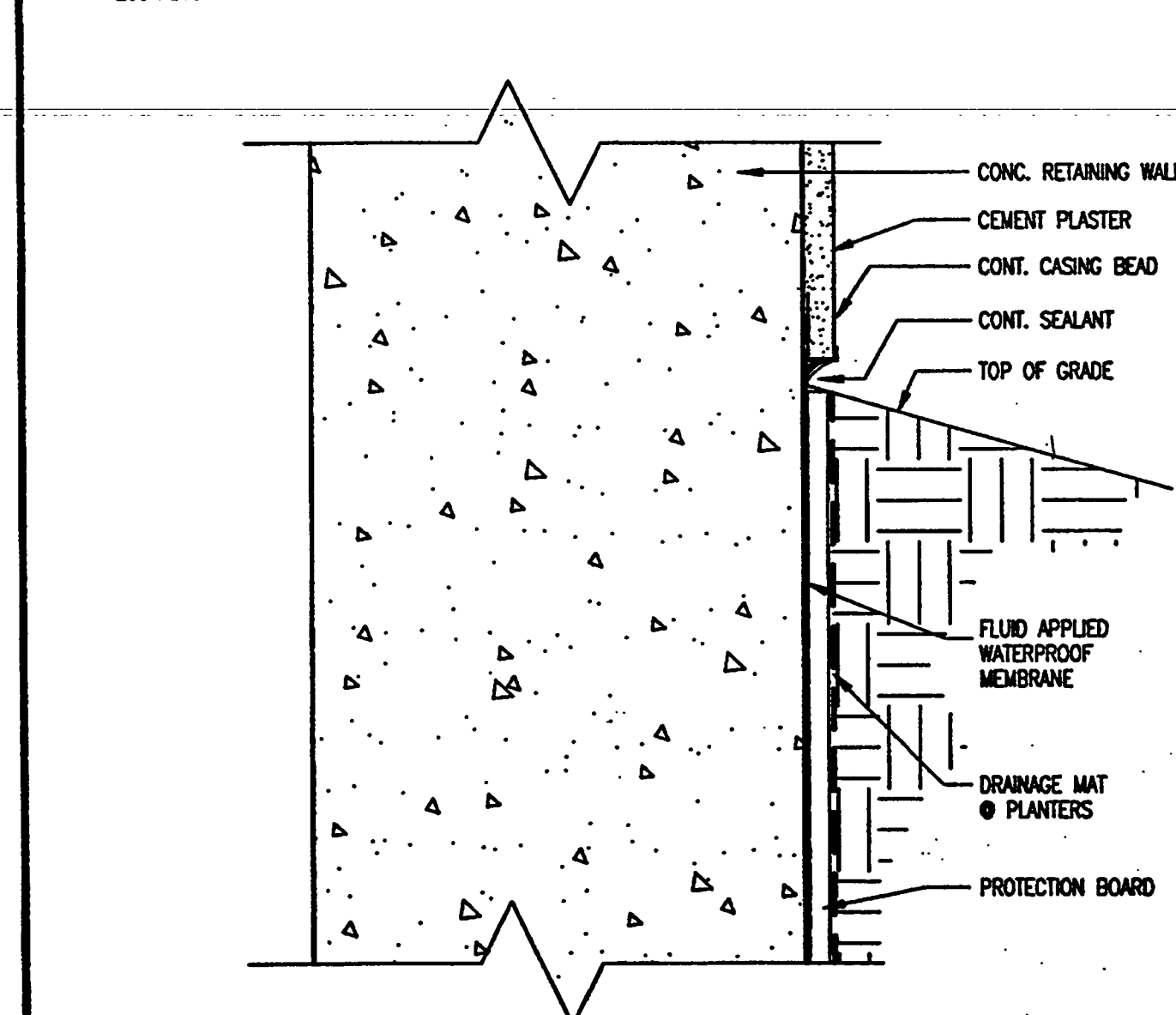

RETAINING WALL/GRADE LEVEL 16
SCALE: 3/4"=1'-0"
2001A011

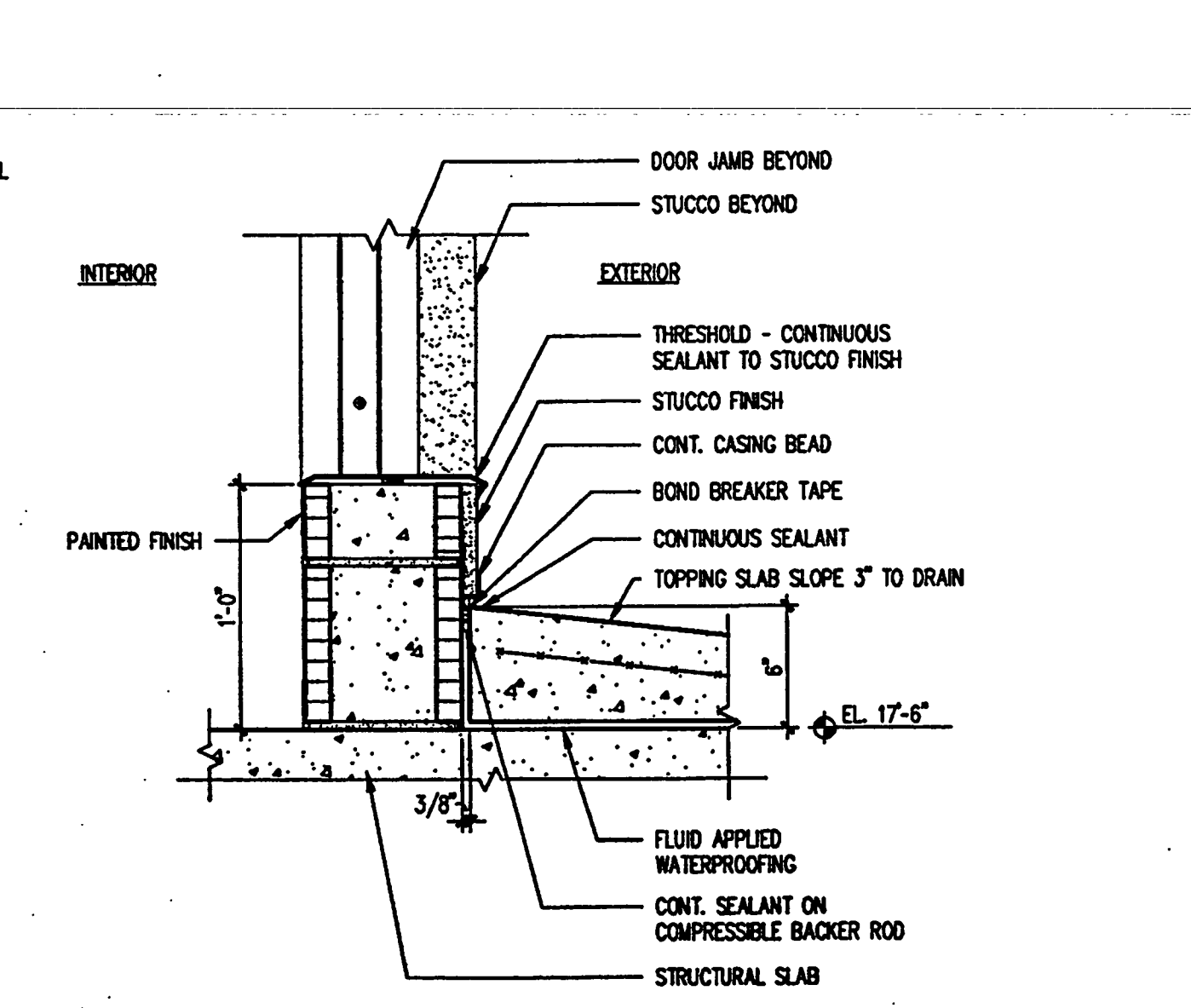

DOOR SILL @ COOLING TOWER 17
SCALE: 1/2"=1'-0"
2001A043

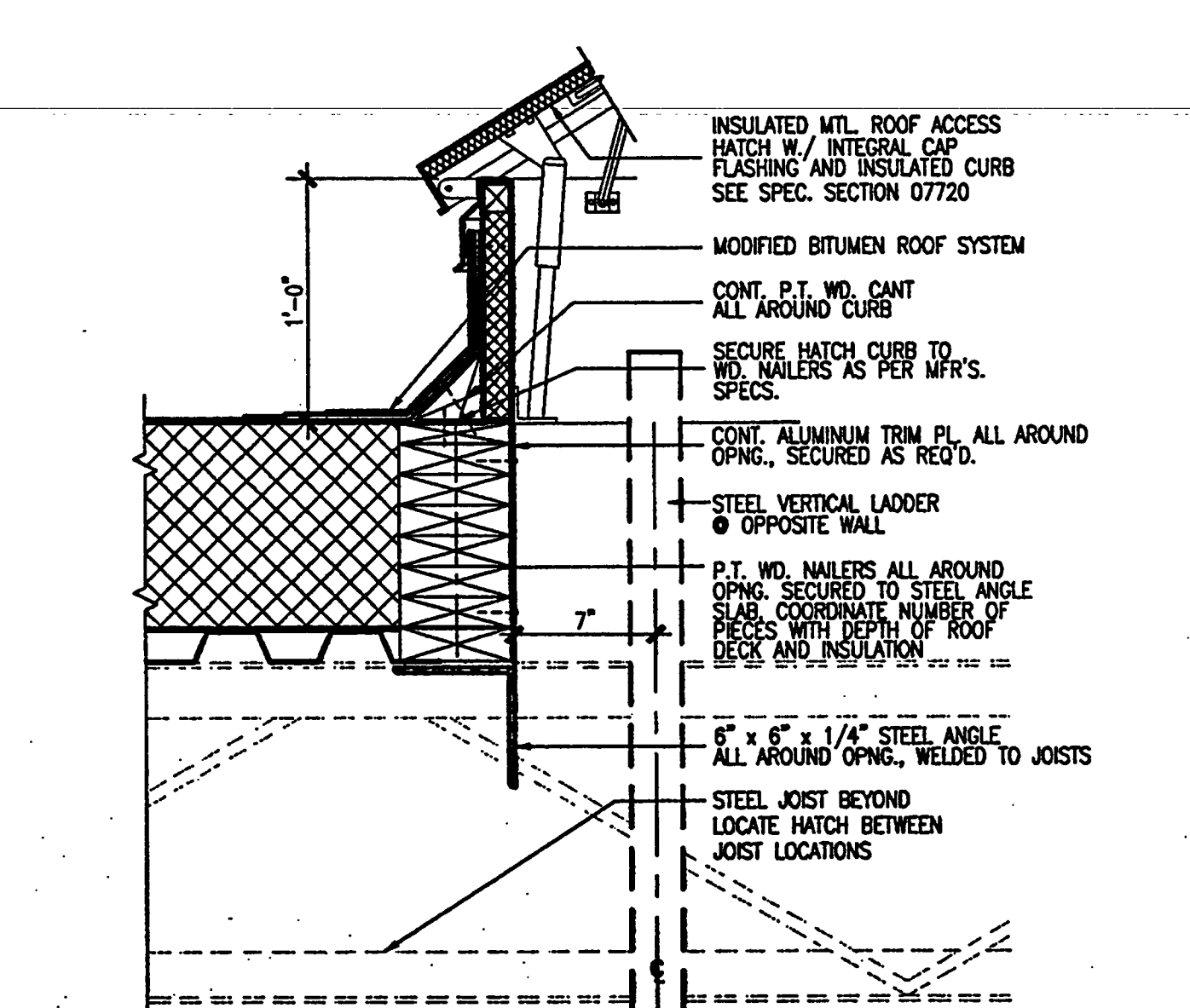

ROOF HATCH DETAIL 18
SCALE: 1/2"=1'-0"
2001A051

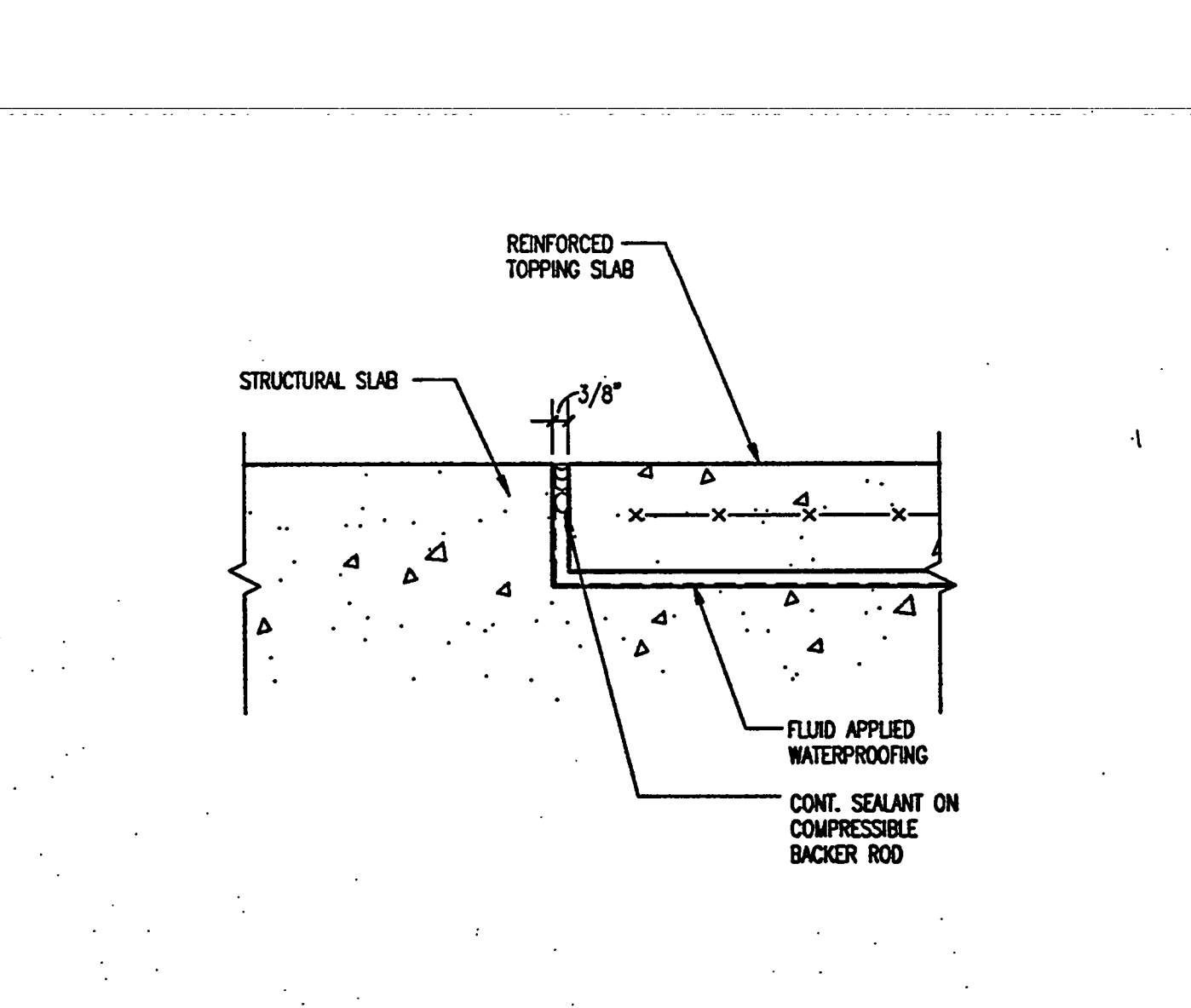

TOPPING SLAB SEALANT DETAIL 19
SCALE: 3/4"=1'-0"
2001A050

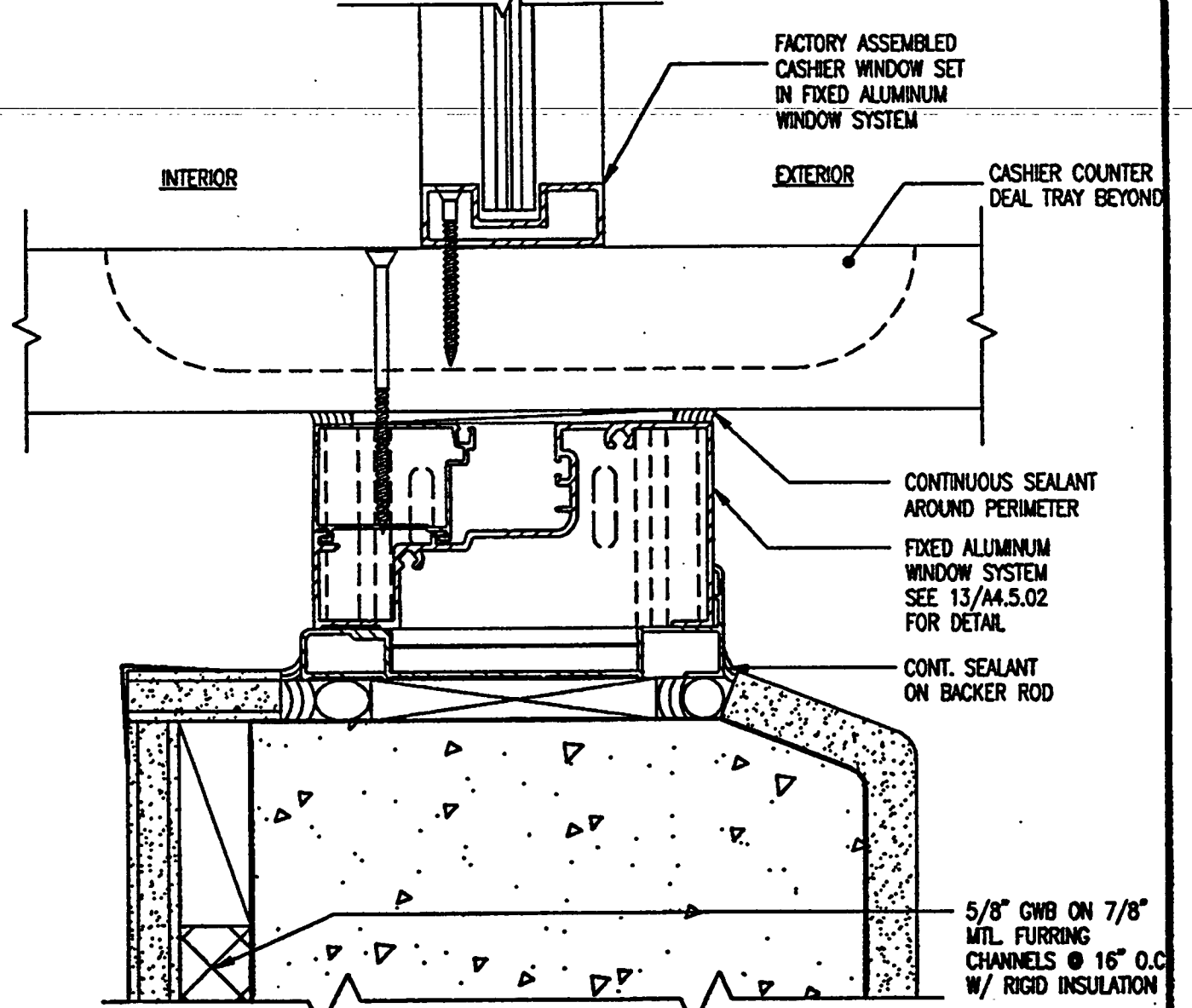

SILL @ TICKET WINDOW 20
SCALE: 6"=1'-0"
2001A041

Okaloosa County Conference / Civic Center
Okaloosa Island
Okaloosa County, Florida

Spillis Candela DMJM
ARCHITECT OF RECORD
1500 ORANGE AVE., STE. 100
WINTER PARK, FL 32789
Tel: (407) 644-3644 • Fax: (407) 644-6197
Florida License AA0003298

Binn Van Mater, Architect
ASSOCIATE ARCHITECT
201 MIRACLE STRIP PARKWAY S.E., SUITE C
FORT WALTON BEACH, FL 32548
TEL: (850) 243-9244, FAX: (850) 243-9298

Spillis Candela DMJM
STRUCTURAL, MECHANICAL, ELECTRICAL,
PLUMBING, FIRE PROTECTION ENGINEERS,
AND INTERIOR DESIGNERS
800 DOUGLAS ENTRANCE SUITE 200
CORAL GABLES, FLORIDA 33134 - 3119
TEL: (305) 444-4691, FAX: (305) 447-3558

Choctaw Engineering, Inc.
CIVIL ENGINEER
112 TRUSTON AVENUE
FORT WALTON BEACH, FL 32547
TEL: (850) 862-6611, FAX: (850) 863-8059

William H. Smith and Associates, Inc.
LANDSCAPE ARCHITECT
3 HOLLY AVENUE
SHALMAR, FLORIDA 32579
TEL: (850) 651-6058, FAX: (850) 651-3798

Cosentini Associates, Inc.
TELECOMMUNICATIONS CONSULTANTS
200 SOUTH ORANGE AVENUE
ORLANDO, FL 32081
TEL: (407) 999-8990, FAX: (407) 999-7817

General Hotel and Restaurant Supply Corporation
KITCHEN + FOOD SERVICE CONSULTANTS
1300 NW 77th STREET
MIAMI, FL 33166-2289
TEL: (305) 885-8651, FAX: (305) 883-4919

Francis Daniel Consulting Alliance, Inc.
AUDIO VISUAL + ACQUISITION CONSULTANTS
400 NORTH FLAGLER DRIVE SUITE 1201
WEST PALM BEACH, FLORIDA 33401-4315
TEL: (561) 853-8632, FAX: (561) 853-8843

Rolf Jensen and Associates, Inc.
LIFE SAFETY CODE CONSULTANTS
3504 LAKE LYNDIA DRIVE SUITE 110
ORLANDO, FL 32817
TEL: (407) 381-7771, FAX: (407) 381-5551

Construction Moisture Consulting, Inc.
WATER PROOFING CONSULTANTS
3914 HWY. 301 NORTH, STE. 200
TAMPA, FL 33619-1293
TEL: (813) 623-2323, FAX: (813) 626-2637

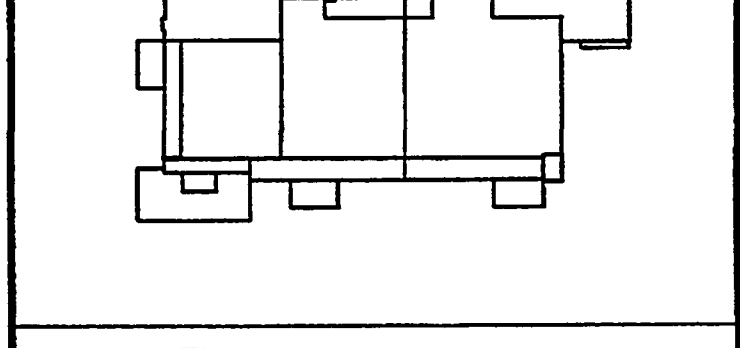

Sheet Title:
EXTERIOR DETAILS

Project No.: 032112001

ISSUE	DATE
Permit Set	April 16, 2001
For construction	August 17, 2001

Drawing No.:
A4.5.03

Professional of Record: Richard Foley
Discipline: Architecture
Registration No. AR0011679

AS-BUILT

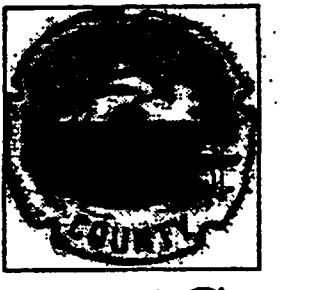

**Okaloosa County
Conference / Civic Center**
Okaloosa Island
Okaloosa County, Florida

Spillis Candela DMJM
ARCHITECT OF RECORD
1560 ORANGE AVE., STE. 100
WINTER PARK, FL 32789
Tel: (407) 644-3644 • Fax: (407) 644-6197
Florida License AA0003298

Blinn Van Mater, Architect
ASSOCIATE ARCHITECT
201 MIRACLE STRIP PARKWAY S.E. SUITE C
FORT WALTON BEACH, FL 32548
TEL: (850) 243-9244 • FAX: (850) 243-9298

Spillis Candela DMJM
STRUCTURAL, MECHANICAL, ELECTRICAL,
PLUMBING, FIRE PROTECTION ENGINEERS,
AND INTERIOR DESIGNERS
800 DOUGLAS ENTRANCE SUITE 200
CORAL GABLES, FLORIDA 33134 - 3119
TEL: (305) 444-4891 • FAX: (305) 447-3558

Choctaw Engineering, Inc.
CIVIL ENGINEER
112 TRIXTON AVENUE
FORT WALTON BEACH, FL 32547
TEL: (850) 882-6611 • FAX: (850) 883-8059

**William H. Smith
and Associates, Inc.**
LANDSCAPE ARCHITECT
3 HOLLY AVENUE
SHALIMAR, FLORIDA 32579
TEL: (850) 651-6058, FAX: (850) 651-3798

Coentini Associates, Inc.
TELECOMMUNICATIONS CONSULTANTS
200 SOUTH ORANGE AVENUE
ORLANDO, FL 32801
TEL: (407) 999-8990 • FAX: (407) 999-7817

**General Hotel and Restaurant
Supply Corporation**
KITCHEN + FOOD SERVICE CONSULTANTS
7300 NW 77th STREET
MIAMI, FL 33166-2289
TEL: (305) 885-8651 • FAX: (305) 883-4919

**Francis Daniel Consulting
Alliance, Inc.**
AUDIO VISUAL + ACUSTICAL CONSULTANTS
400 NORTH FLAGLER DRIVE SUITE 1201
WEST PALM BEACH, FLORIDA 33401-4315
TEL: (561) 833-8632 • FAX: (561) 833-8843

Rolf Jensen and Associates, Inc.
LIFE SAFETY CODE CONSULTANTS
3504 LAKE LYNDY DRIVE SUITE 110
ORLANDO, FL 32817
TEL: (407) 381-7771 • FAX: (407) 381-5551

**Construction Moisture
Consulting, Inc.**
WATER PROOFING CONSULTANTS
3914 HWY. 301 NORTH, STE. 200
TAMPA, FL 33619-1293
TEL: (813) 623-2323 • FAX: (813) 626-2637

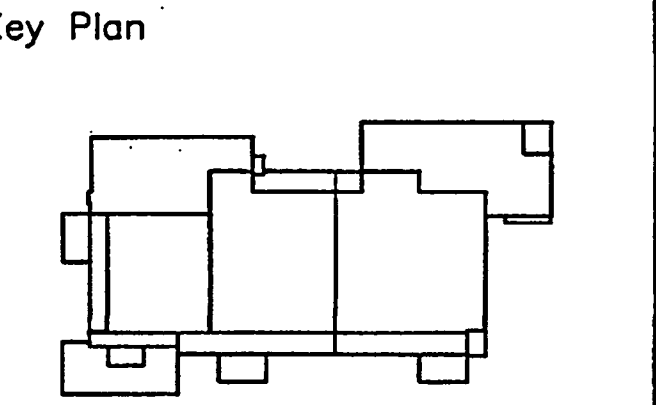

Sheet Title:
MILLWORK ELEVATIONS

Project No. 03212001	ISSUE	DATE
	Permit Set	April 16, 2001
	For construction	August 17, 2001

Drawing No.:
A5.1.01

Professional of Record: Richard Foley
Discipline: Architecture
Registration No. AR0011679

Seal:

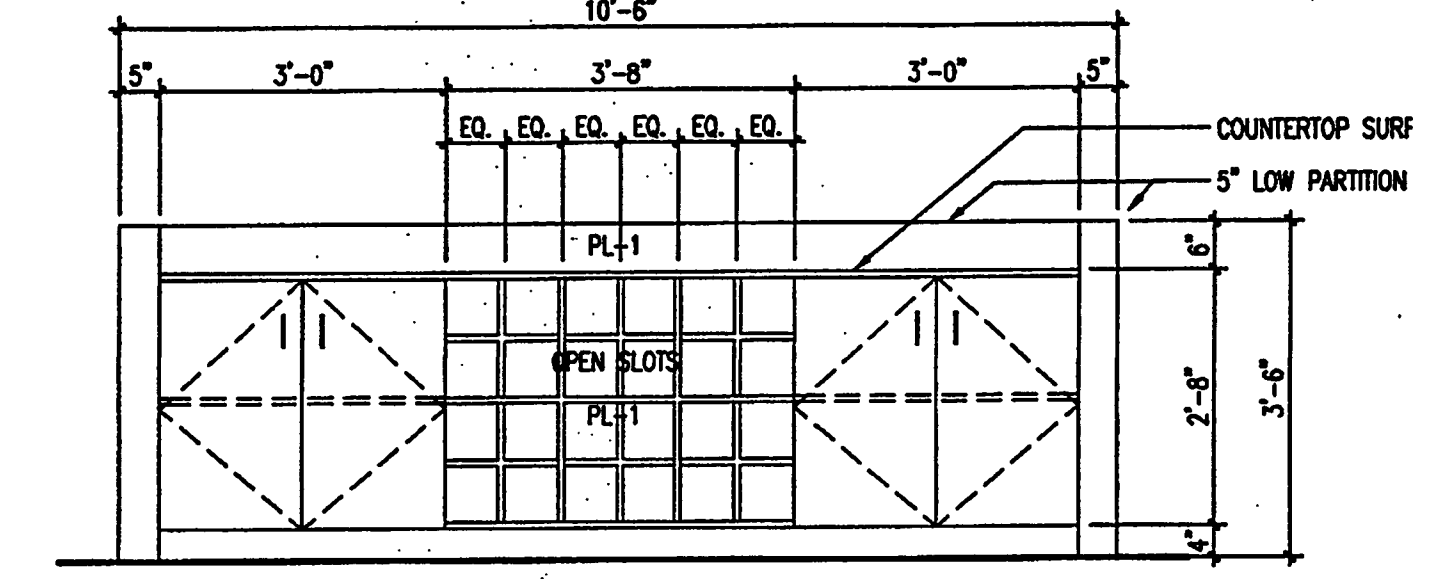

BOX OFFICE
SCALE: SCALE: 1/2" = 1'-0"
G./NTE/2001A11

4

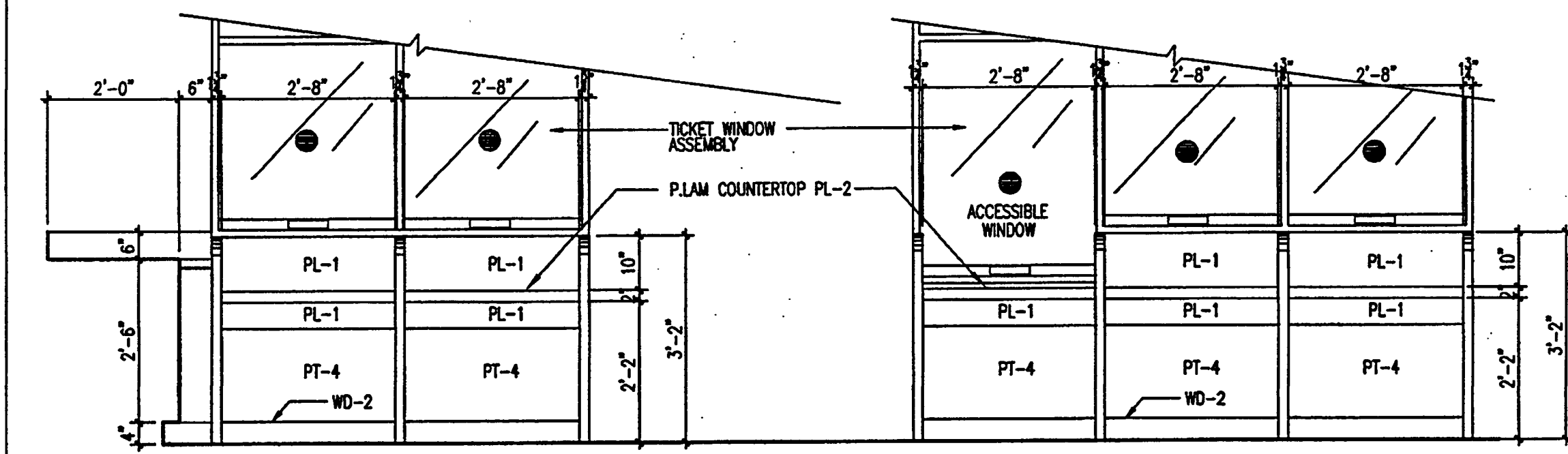

BOX OFFICE
SCALE: SCALE: 1/2" = 1'-0"
G./NTE/2001A11

3

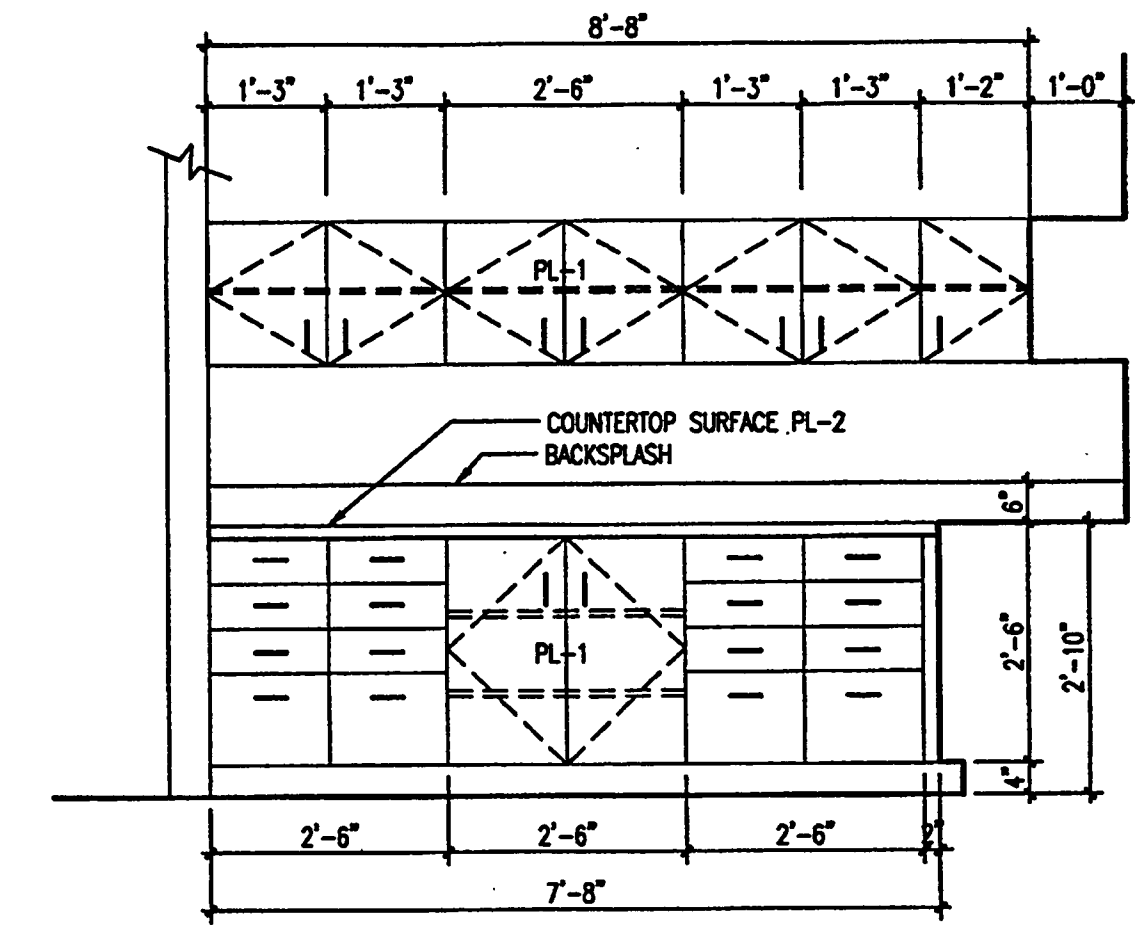

BOX OFFICE
SCALE: SCALE: 1/2" = 1'-0"
G./NTE/2001A11

2

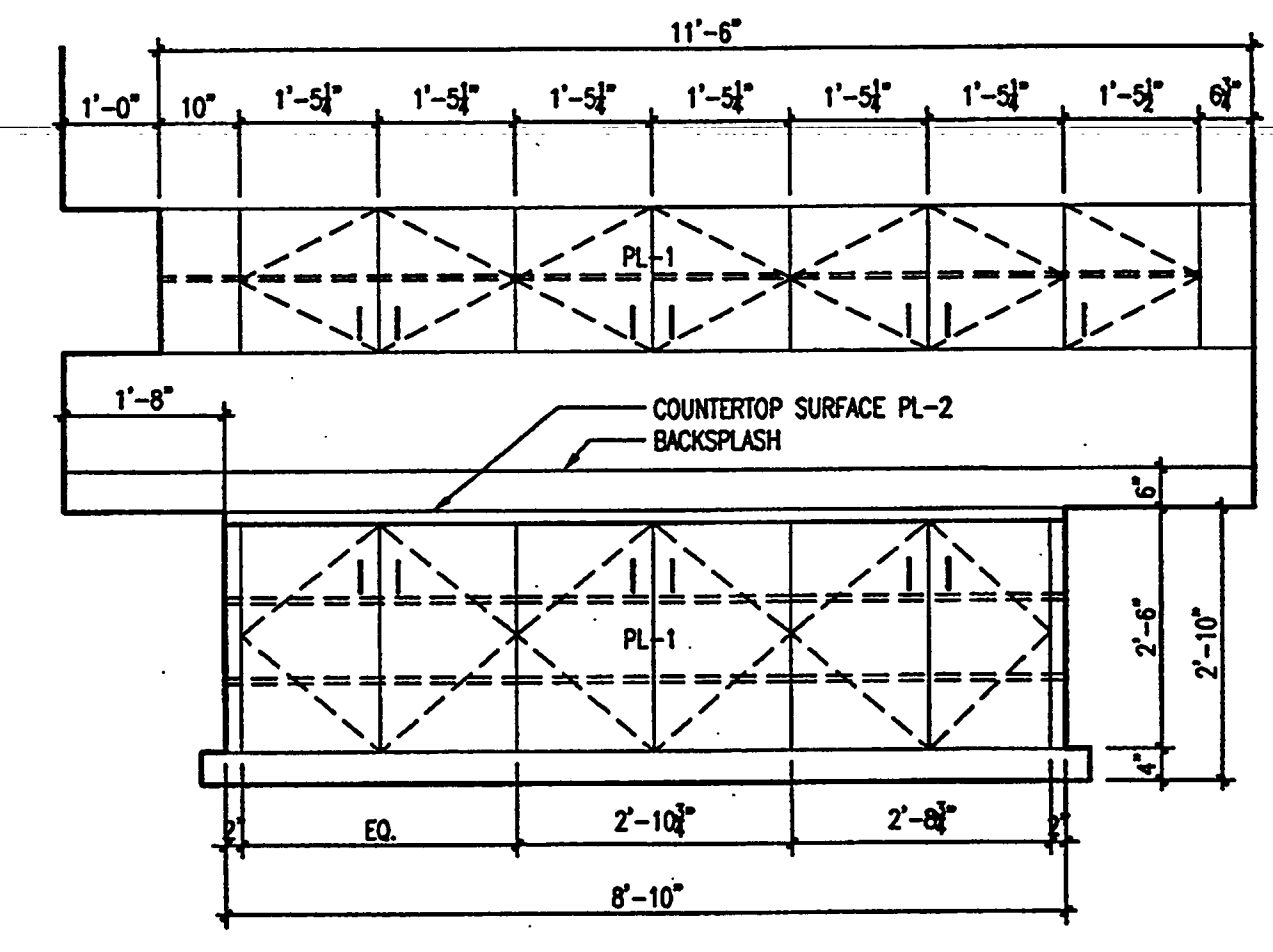

BOX OFFICE
SCALE: SCALE: 1/2" = 1'-0"
G./NTE/2001A11

1

AS-BUILT

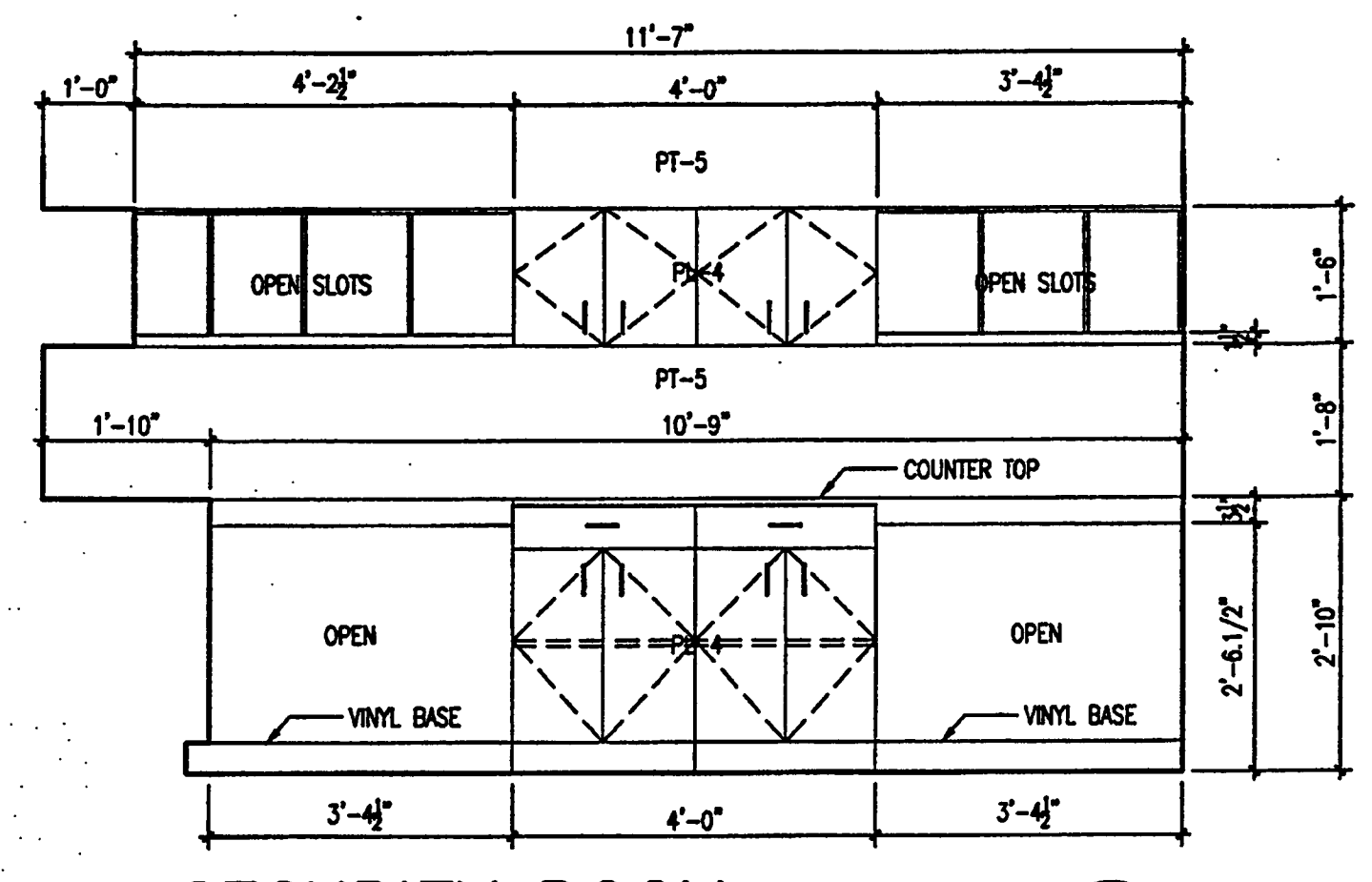

SECURITY ROOM
SCALE: SCALE: 1/2" = 1'-0"
G./NTE/2001A12

10

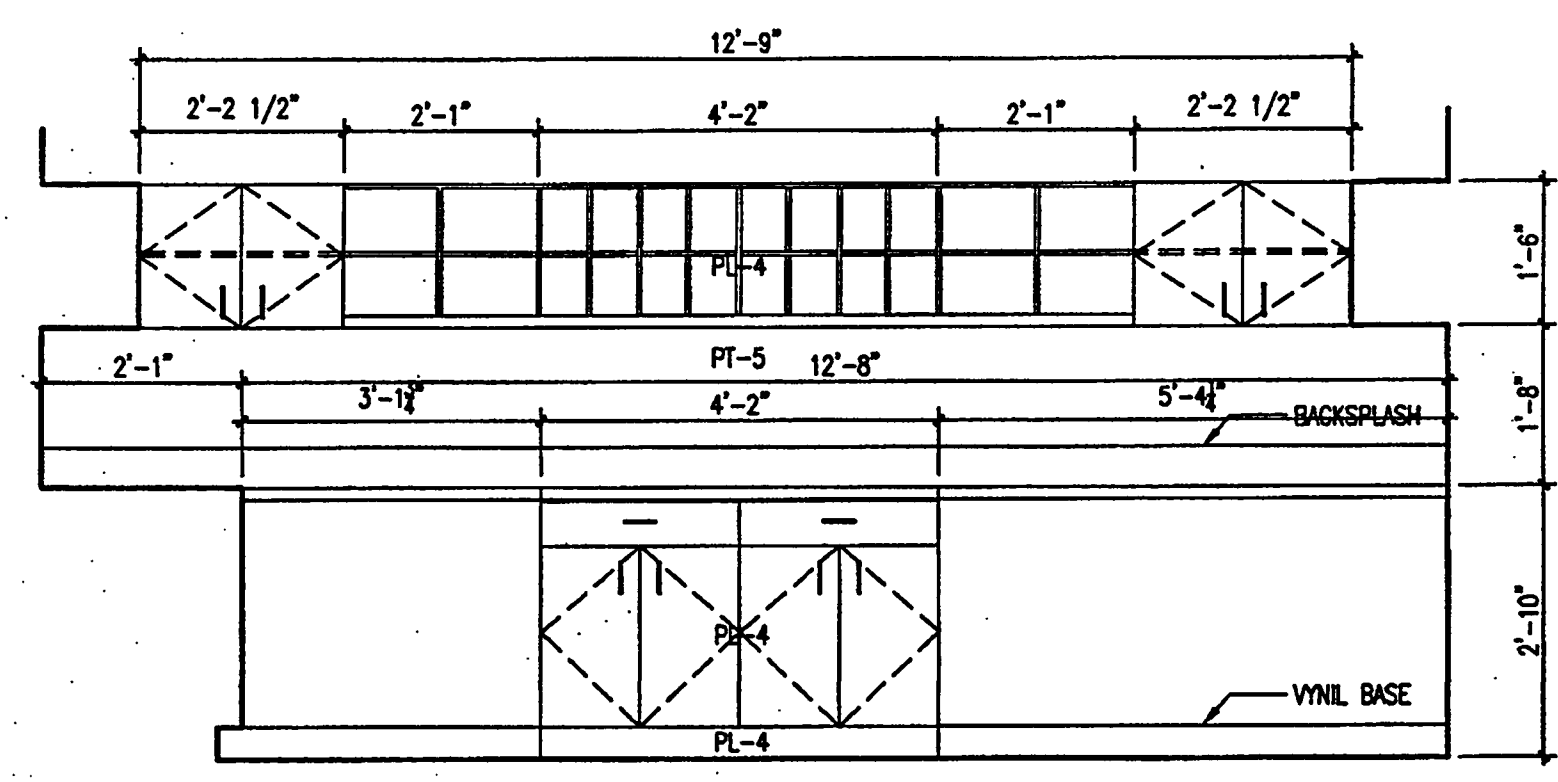

MAIL ROOM
SCALE: SCALE: 1/2" = 1'-0"
G./NTE/2001A12

9

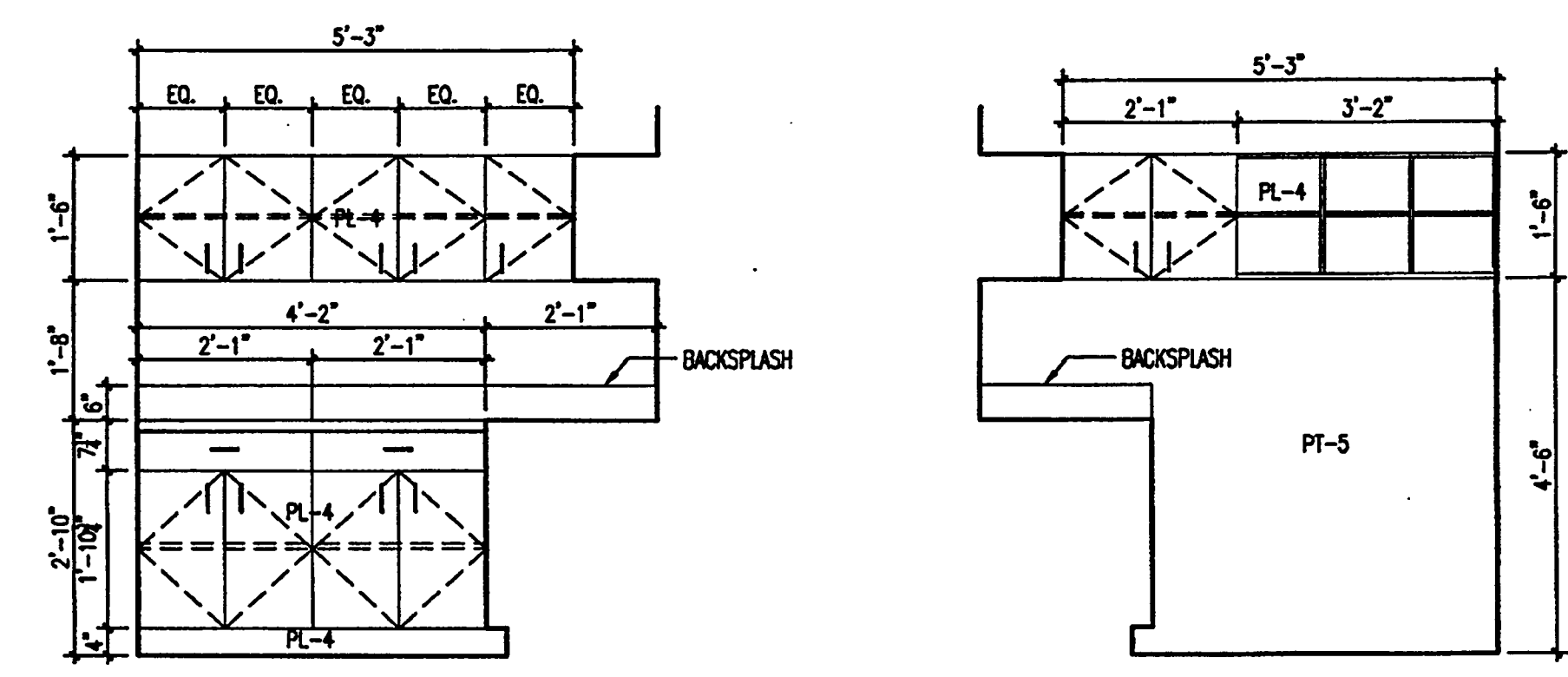

MAIL ROOM
SCALE: SCALE: 1/2" = 1'-0"
G./NTE/2001A12

7

MAIL ROOM
SCALE: SCALE: 1/2" = 1'-0"
G./NTE/2001A12

8

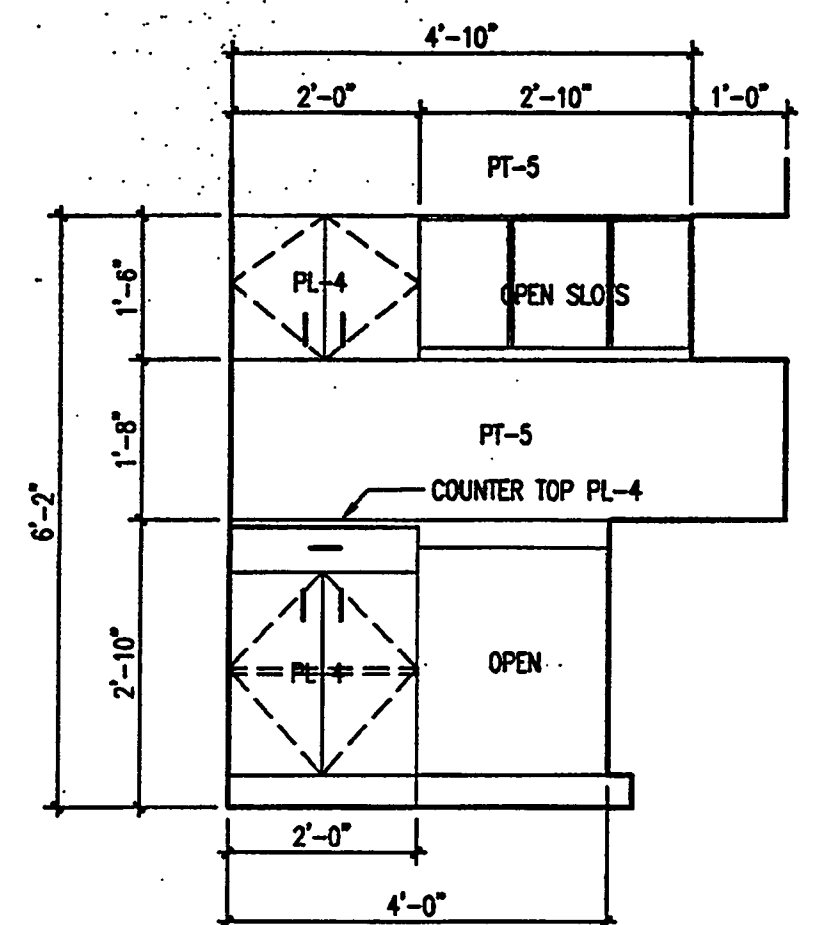

SECURITY ROOM
SCALE: SCALE: 1/2" = 1'-0"
G./NTE/2001A12

11

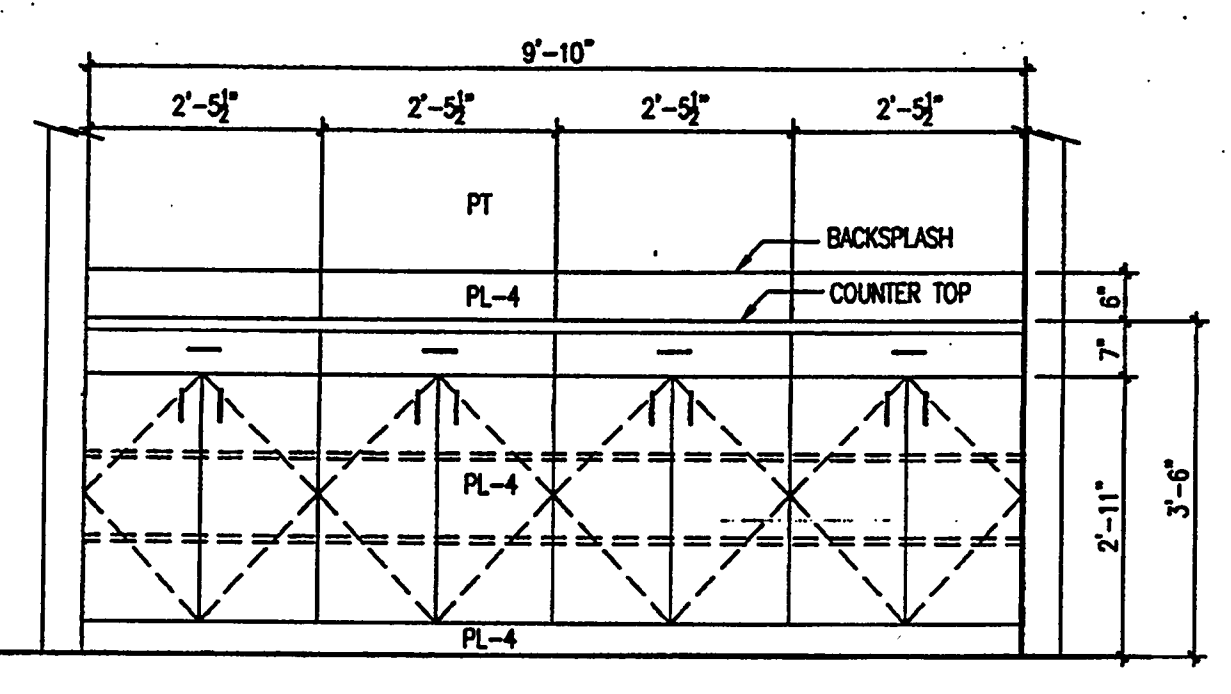

CORRIDOR 233A
SCALE: SCALE: 1/2" = 1'-0"
G./NTE/2001A13

12

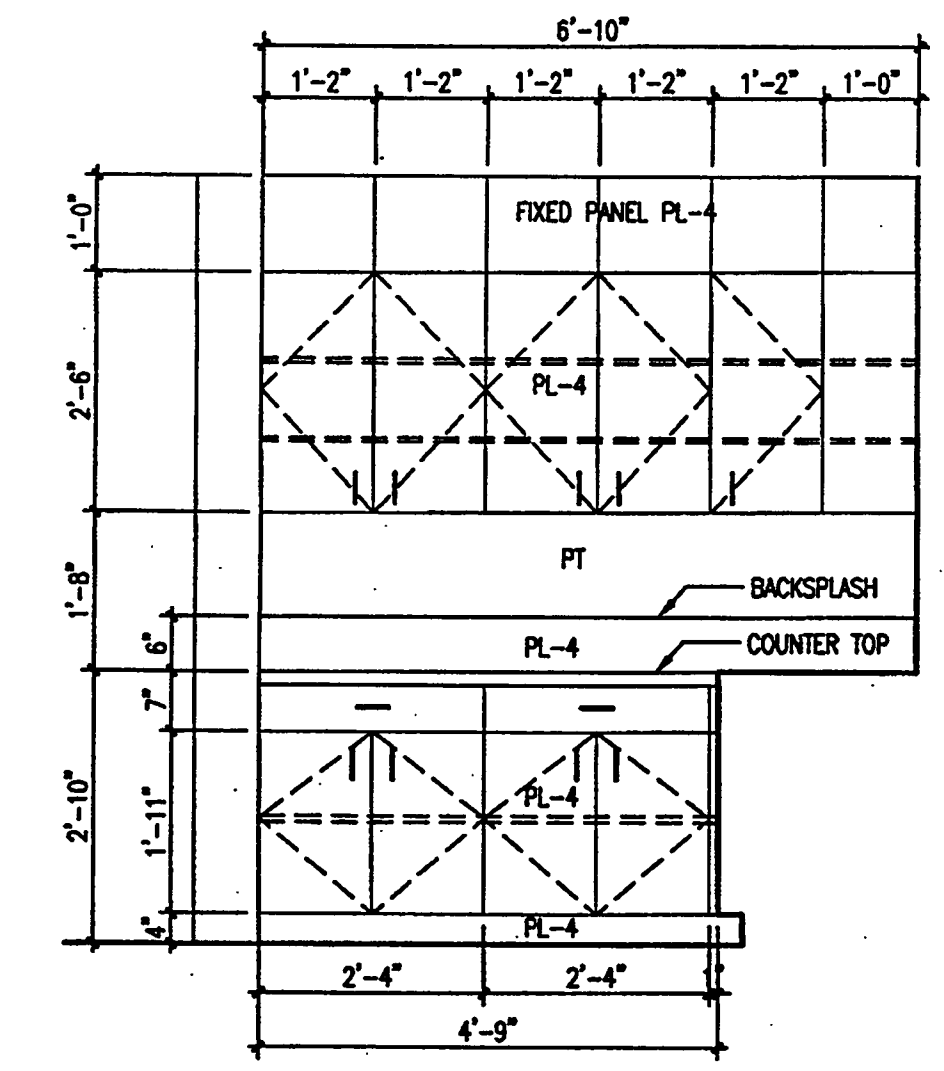

EMPLOYEE LOUNGE
SCALE: SCALE: 1/2" = 1'-0"
G./NTE/2001A13

14

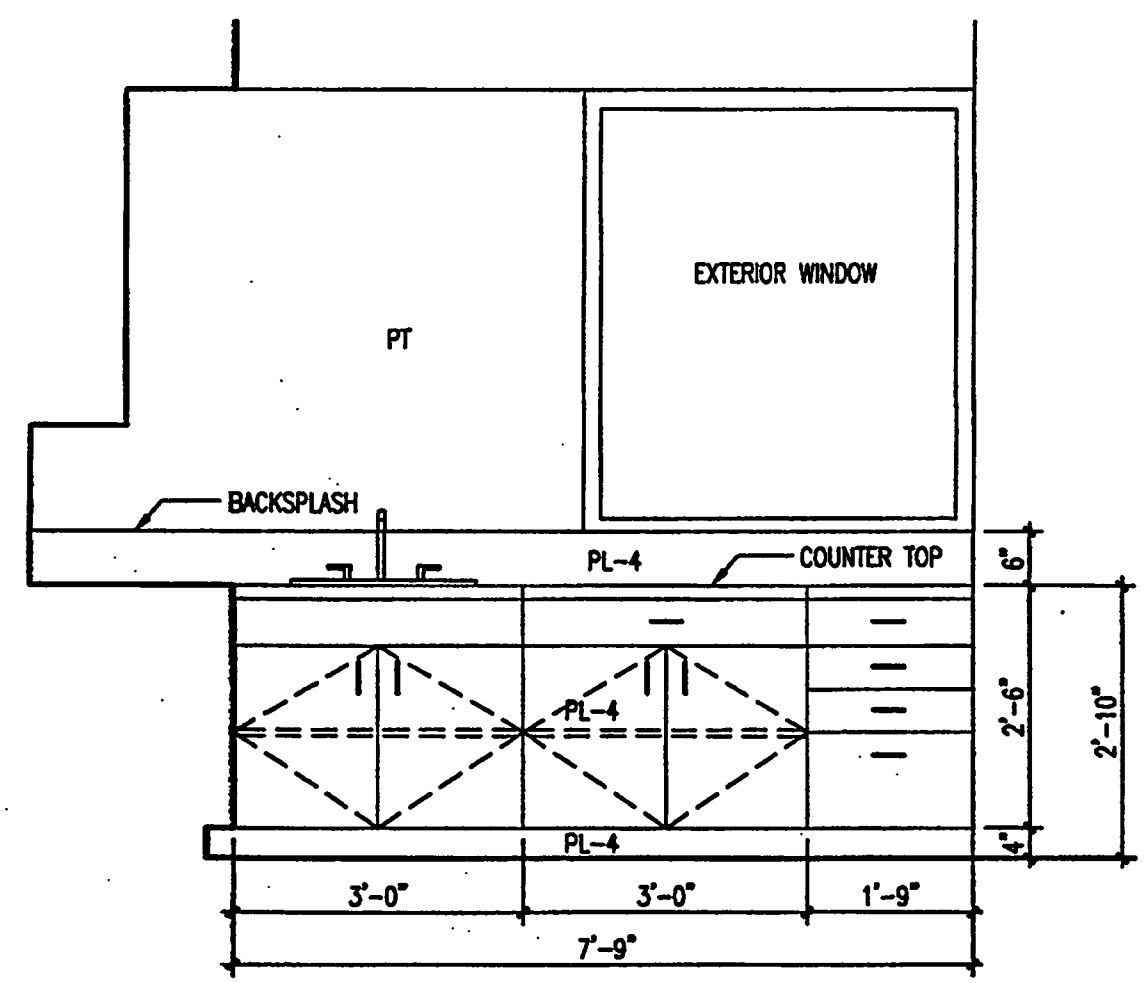

EMPLOYEE LOUNGE
SCALE: SCALE: 1/2" = 1'-0"
G./NTE/2001A13

13

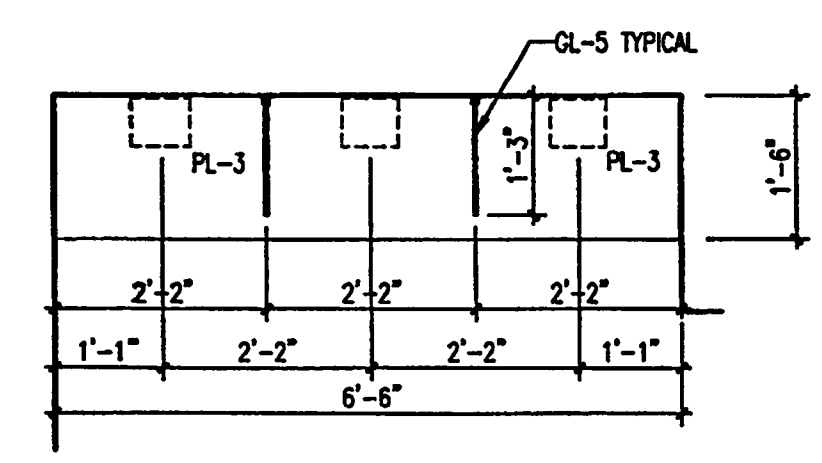

PLAN VIEW

TELEPHONE BOOTH
SCALE: SCALE: 1/2" = 1'-0"
G./NTE/2001A10

6

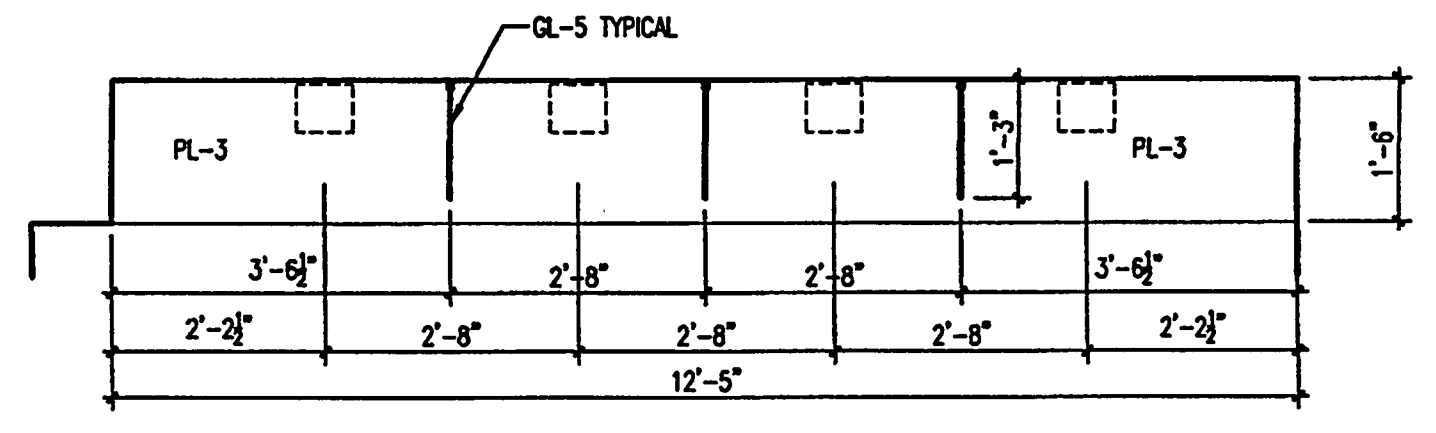

PLAN VIEW

TELEPHONE BOOTH
SCALE: SCALE: 1/2" = 1'-0"
G./NTE/2001A10

5

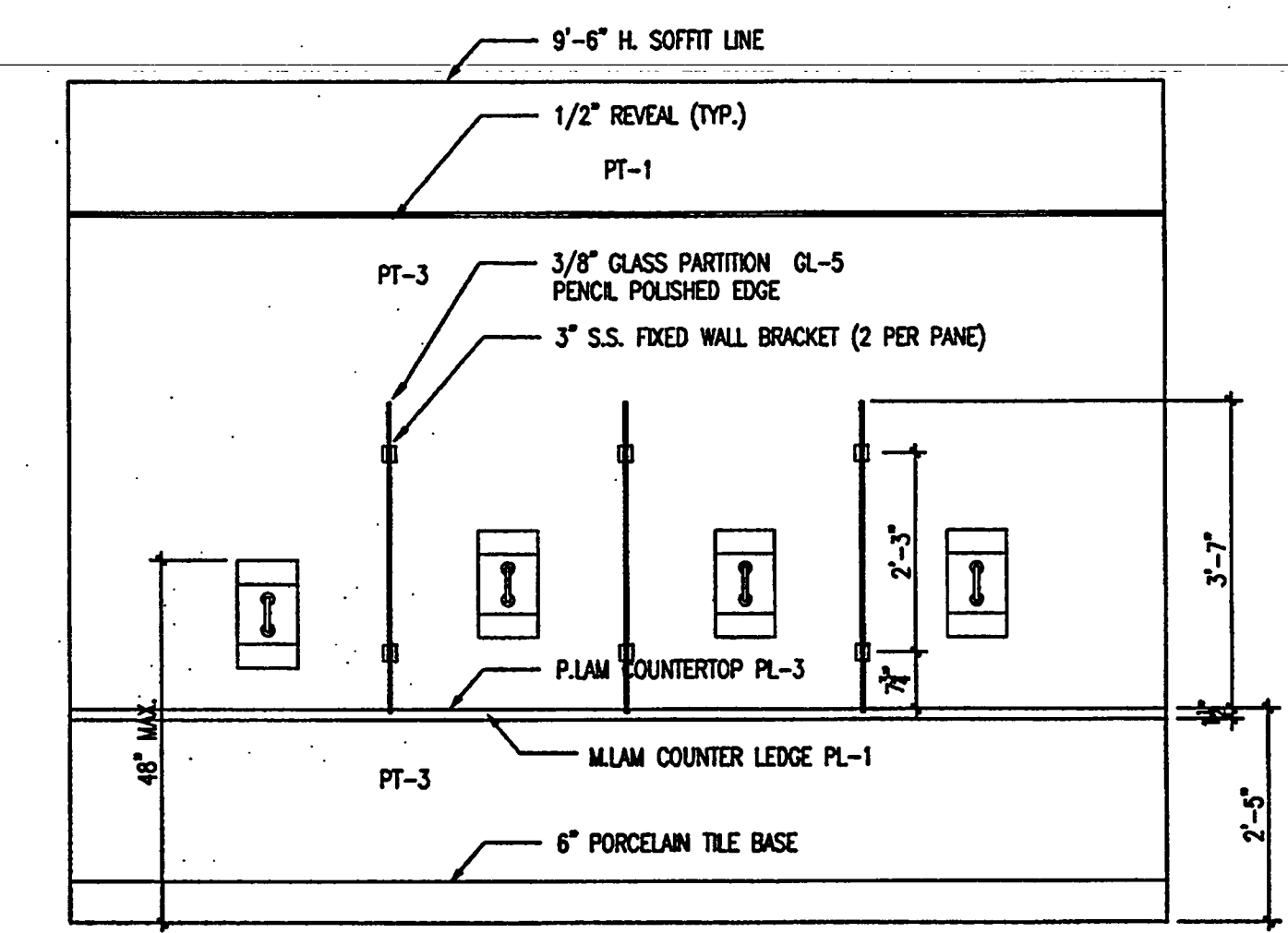
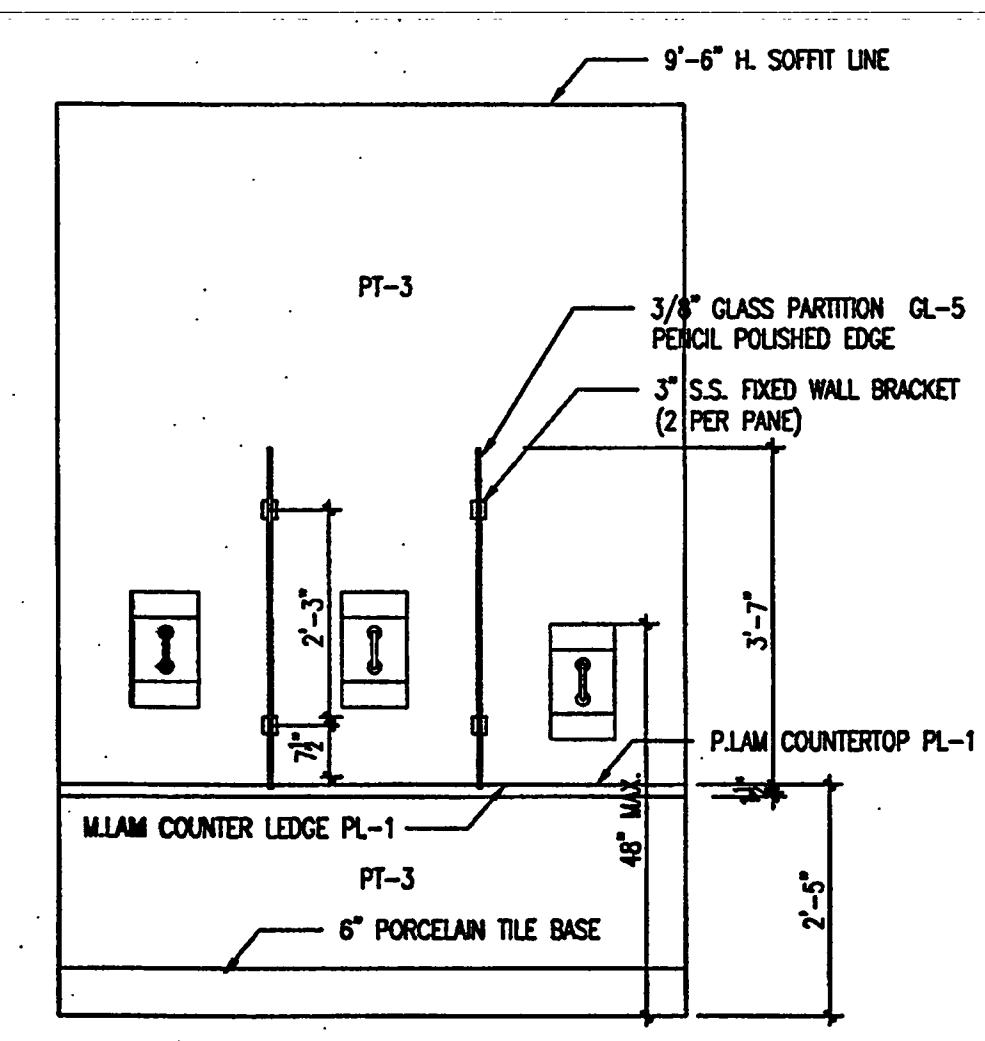

G:\PROJECTS\2001\10-14-2001\10-14-2001.dwg SPILLIS CANDOLA & PARTNERS INC

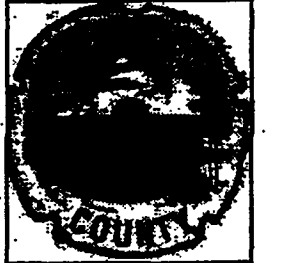

**Okaloosa County
Conference / Civic Center**
Okaloosa Island
Okaloosa County, Florida

Spillis Candela DMJM
ARCHITECT OF RECORD
1560 ORANGE AVE., STE 100
WINTER PARK, FL 32789
Tel: (407) 644-3644 • Fax: (407) 644-6197
Florida License AA0003298

Blinn Van Meter, Architect
ASSOCIATE ARCHITECT
201 MIRAGE STRIP PARKWAY S.E., SUITE C
FORT WALTON BEACH, FL 32548
TEL: (850) 243-9244, FAX: (850) 243-9298

Spillis Candela DMJM
STRUCTURAL, MECHANICAL, ELECTRICAL,
PLUMBING, FIRE PROTECTION ENGINEERS,
AND INTERIOR DESIGNERS
800 DOUGLAS ENTRANCE SUITE 200
CORAL GABLES, FLORIDA 33134 - 3119
TEL: (305) 444-6691, FAX: (305) 447-3558

Choctaw Engineering, Inc.
CIVIL ENGINEER
112 TRUXTON AVENUE
FORT WALTON BEACH, FL 32547
TEL: (850) 862-6611, FAX: (850) 863-8059

**William H. Smith
and Associates, Inc.**
LANDSCAPE ARCHITECT
3 HOLLY AVENUE
SHALIMAR, FLORIDA 32579
TEL: (850) 651-6058, FAX: (850) 651-3798

Cosentini Associates, Inc.
TELECOMMUNICATIONS CONSULTANTS
200 SOUTH ORANGE AVENUE
ORLANDO, FL 32801
TEL: (407) 999-8990, FAX: (407) 999-7817

**General Hotel and Restaurant
Supply Corporation**
KITCHEN + FOOD SERVICE CONSULTANTS
7300 NW 77th STREET
MIAMI, FL 33166-2289
TEL: (305) 885-8651, FAX: (305) 885-4919

**Francis Daniel Consulting
Alliance, Inc.**
AUDIO VISUAL + ACoustical CONSULTANTS
400 NORTH FLAGLER DRIVE SUITE 1201
WEST PALM BEACH, FLORIDA 33401-4315
TEL: (561) 833-8632, FAX: (561) 835-8843

Rolf Jensen and Associates, Inc.
LIFE SAFETY CODE CONSULTANTS
3504 LAKE LYNDY DRIVE SUITE 110
ORLANDO, FL 32817
TEL: (407) 381-7771, FAX: (407) 381-5551

**Construction Moisture
Consulting, Inc.**
WATER PROOFING CONSULTANTS
3914 HWY. 301 NORTH, STE. 200
TAMPA, FL 33619-1293
TEL: (813) 623-2323, FAX: (813) 626-2637

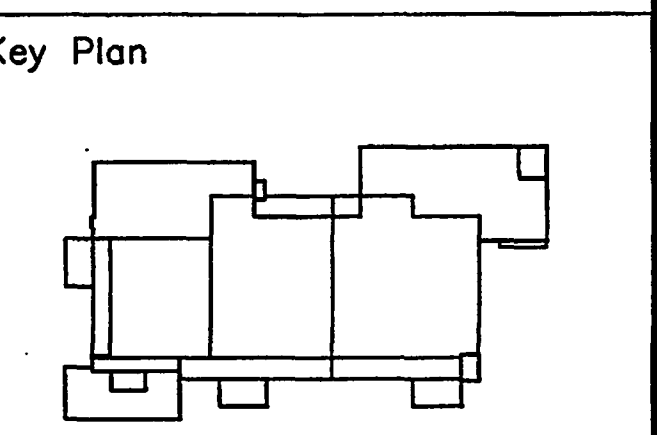

Sheet Title:
MILLWORK DETAILS

Project No:	032112001
ISSUE	DATE
Permit Set	April 16, 2001
For construction	August 17, 2001

Drawing No.:
A5.102

Professional of Record: Richard Foley
Discipline: Architecture
Registration No. AR0011679

Seal:

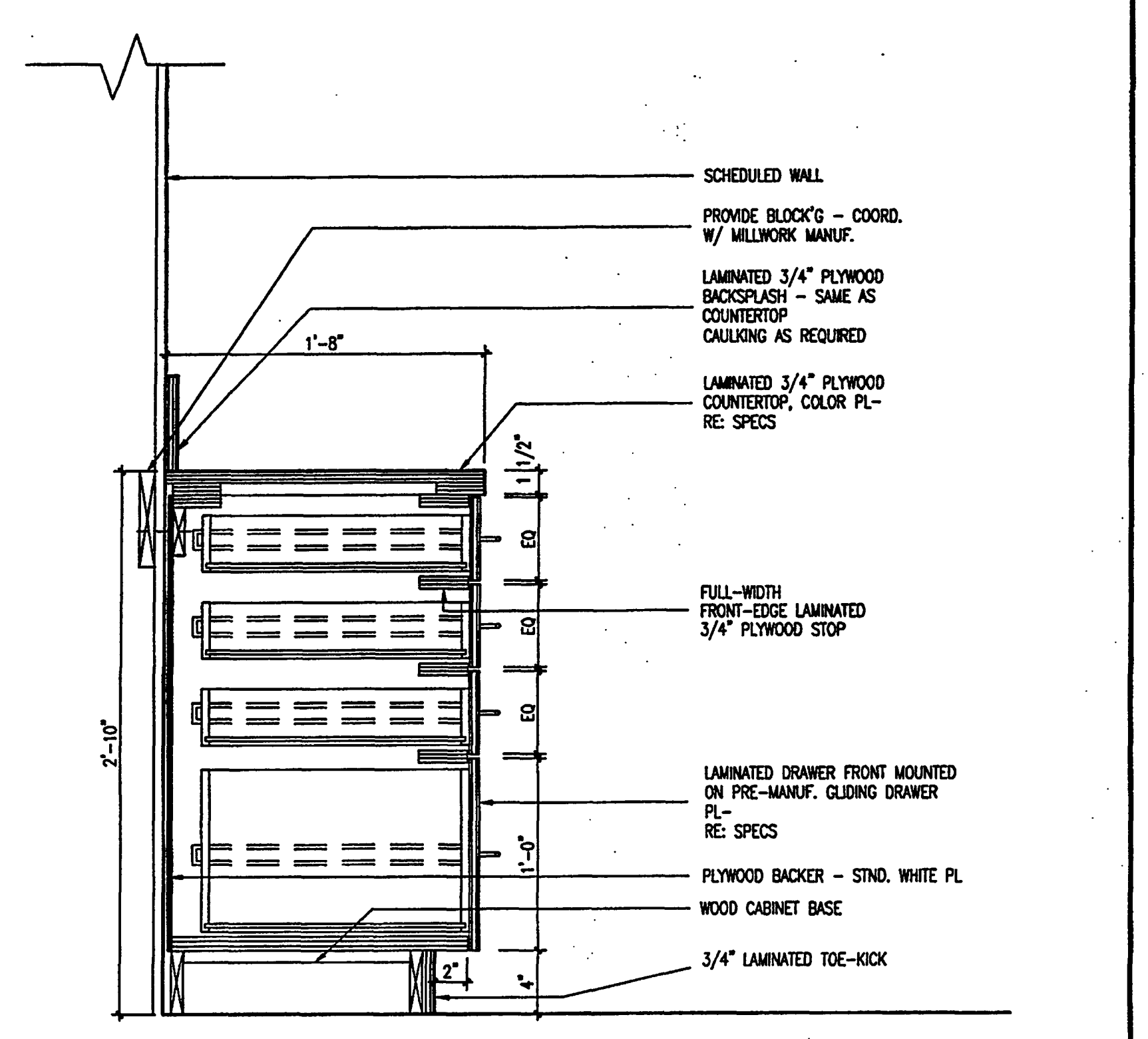

BOX OFFICE MILLWORK 5
SCALE: 1-1/2" = 1'-0"
02/NOTE/DETAILS/CABINETRY.DWG

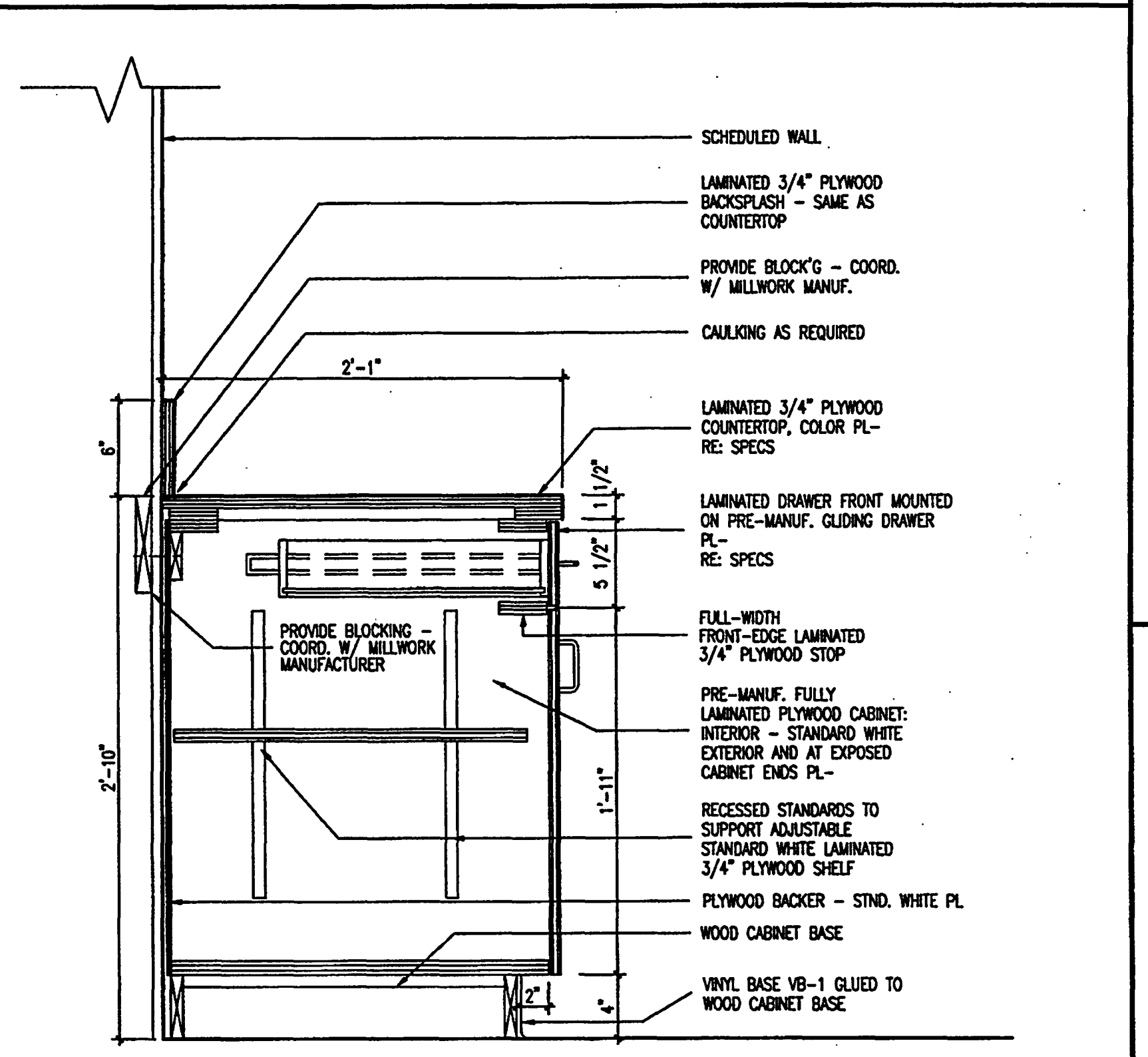

KITCHEN MILLWORK 4
SCALE: 1-1/2" = 1'-0"
02/NOTE/DETAILS/CABINETRY.DWG

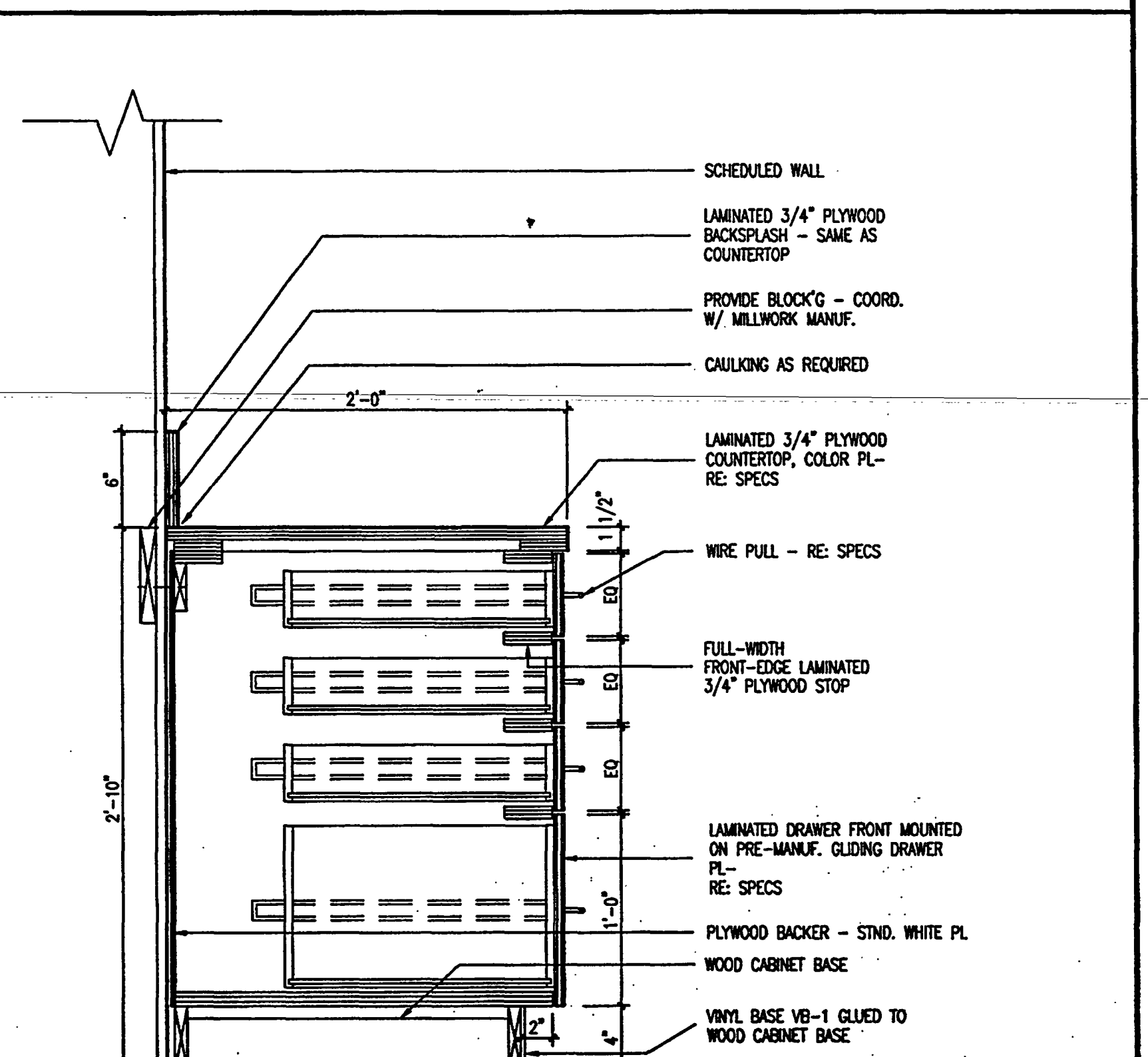

KITCHEN MILLWORK 3
SCALE: 1-1/2" = 1'-0"
02/NOTE/DETAILS/CABINETRY.DWG

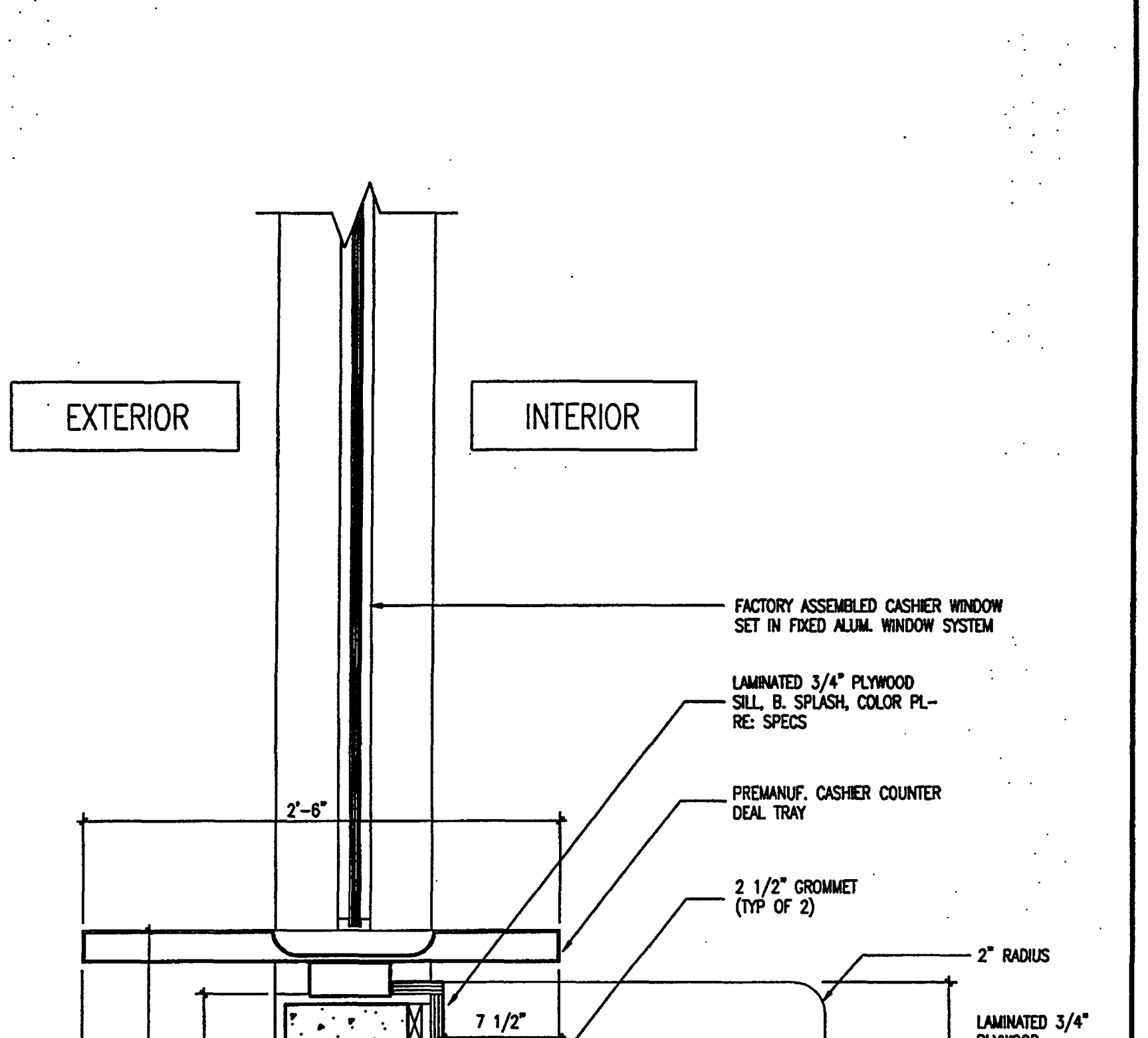

BOX OFFICE MILLWORK 7
SCALE: 1-1/2" = 1'-0"
02/NOTE/DETAILS/COUNTERTOPS.DWG

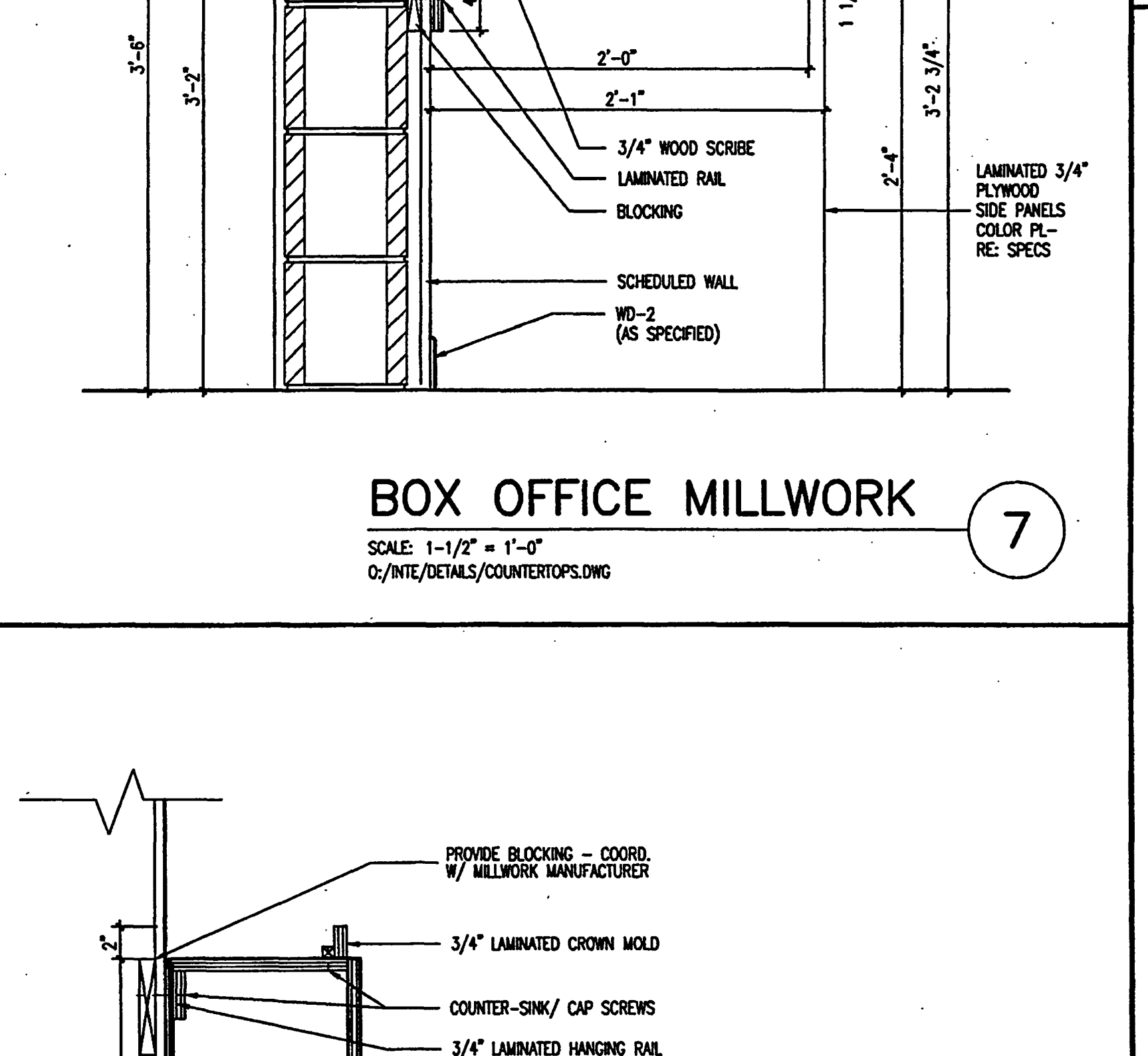

BOX OFFICE MILLWORK 6
SCALE: 1-1/2" = 1'-0"
02/NOTE/DETAILS/CABINETRY.DWG

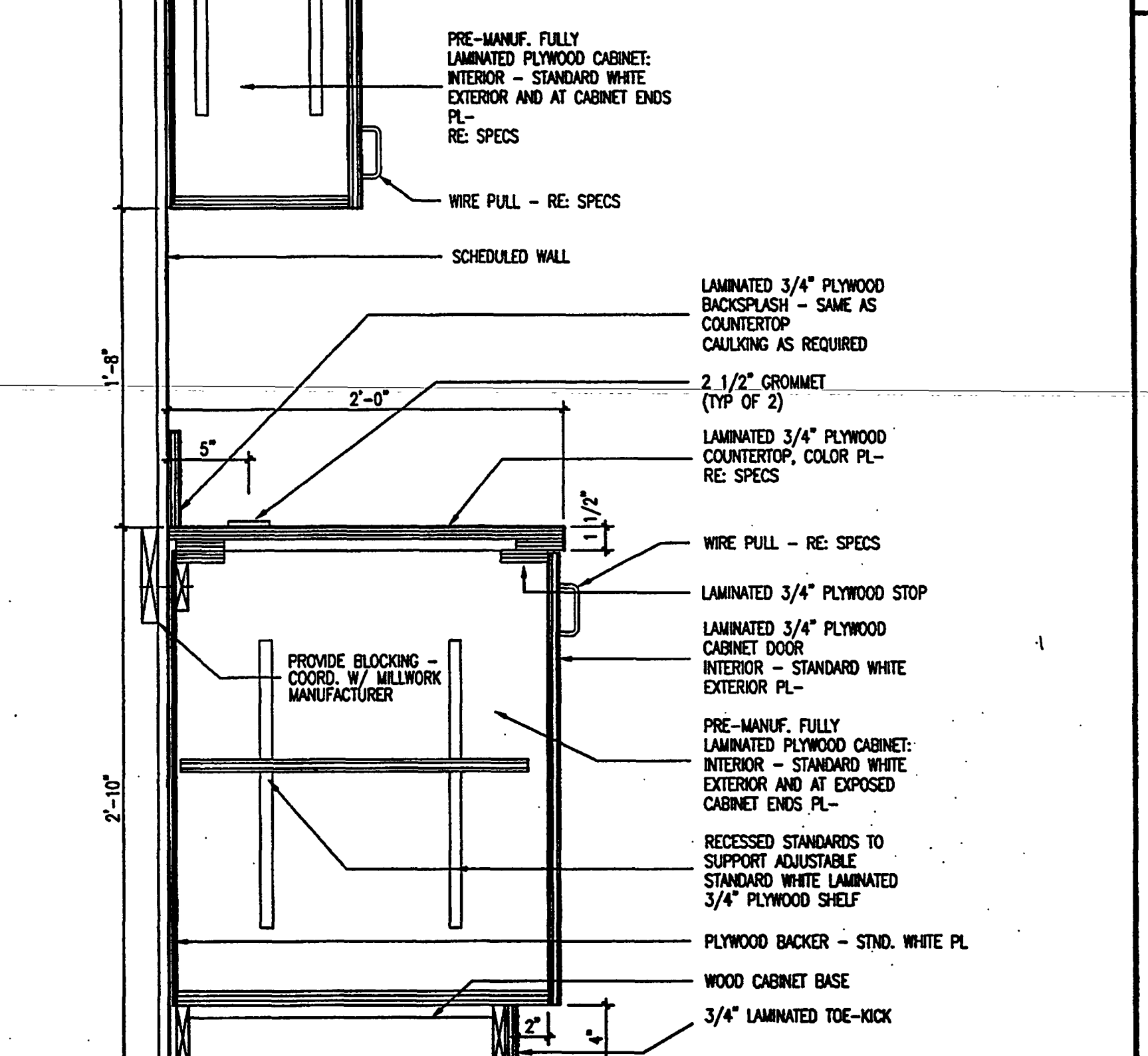

BOX OFFICE MILLWORK 6
SCALE: 1-1/2" = 1'-0"
02/NOTE/DETAILS/CABINETRY.DWG

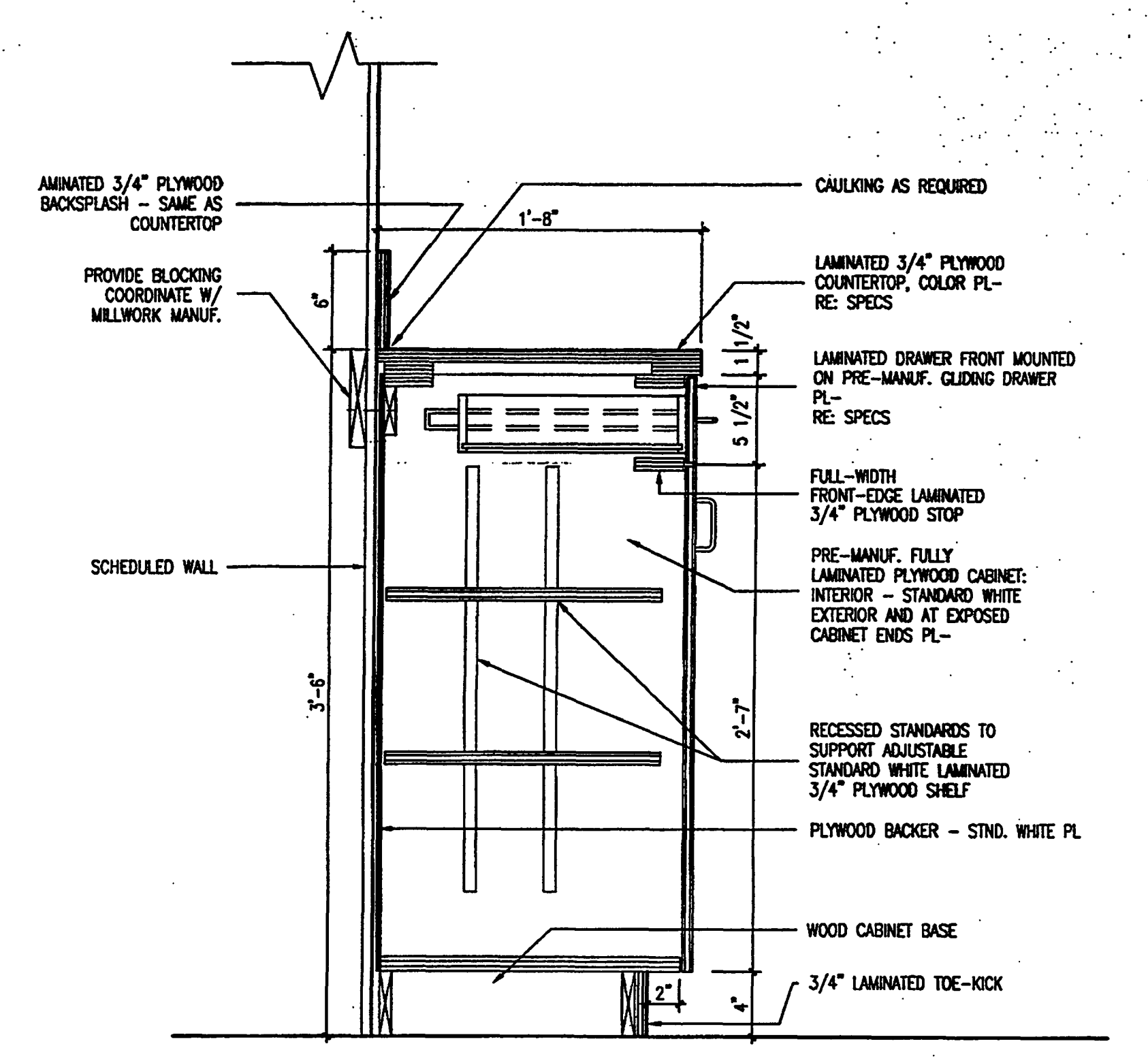

MILLWORK-CORRIDOR 10
SCALE: 1-1/2" = 1'-0"
02/NOTE/DETAILS/CABINETRY.DWG

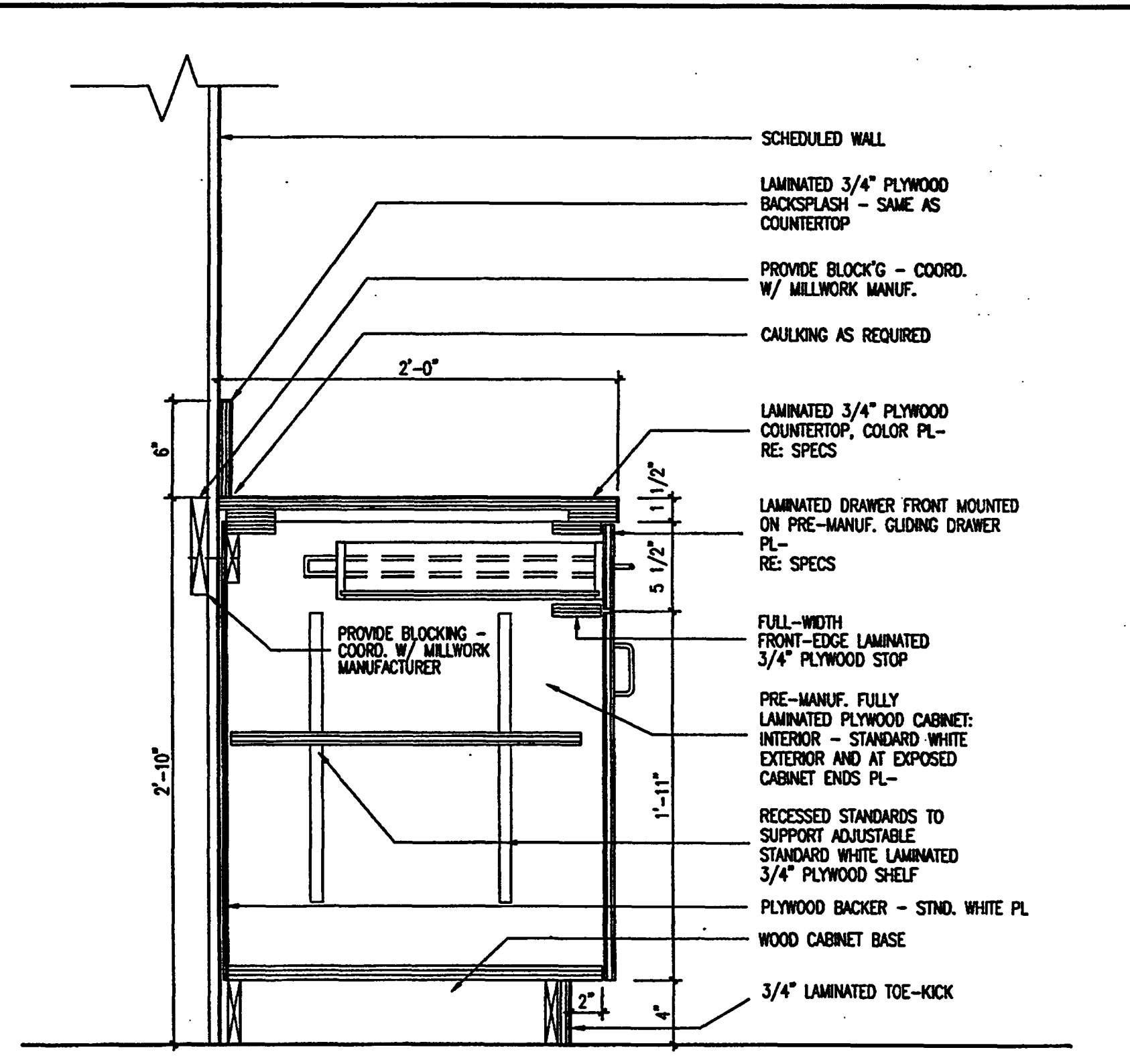

MAILROOM MILLWORK 9
SCALE: 1-1/2" = 1'-0"
02/NOTE/DETAILS/CABINETRY.DWG

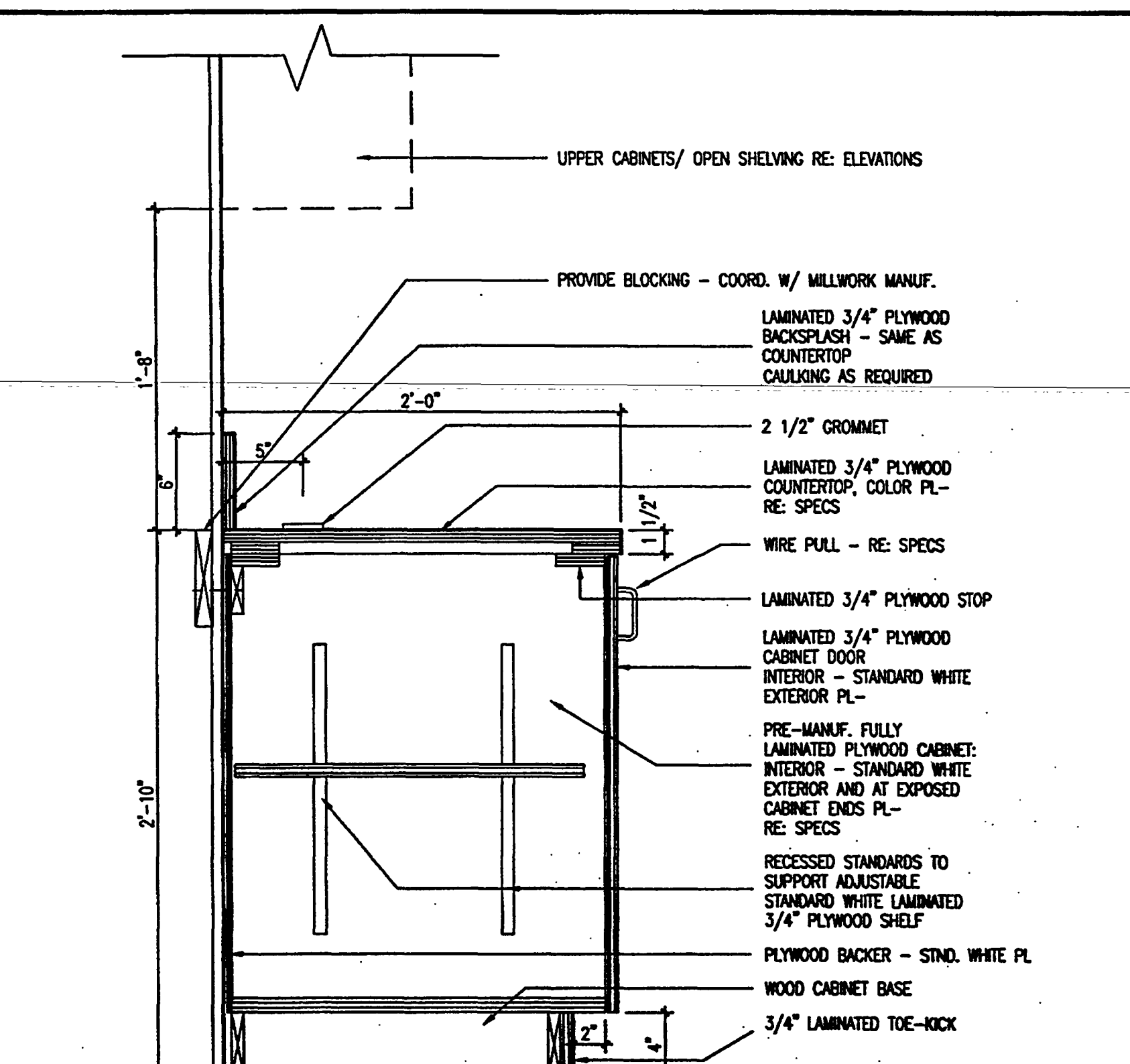

STANDARD MILLWORK 8
SCALE: 1-1/2" = 1'-0"
02/NOTE/DETAILS/CABINETRY.DWG

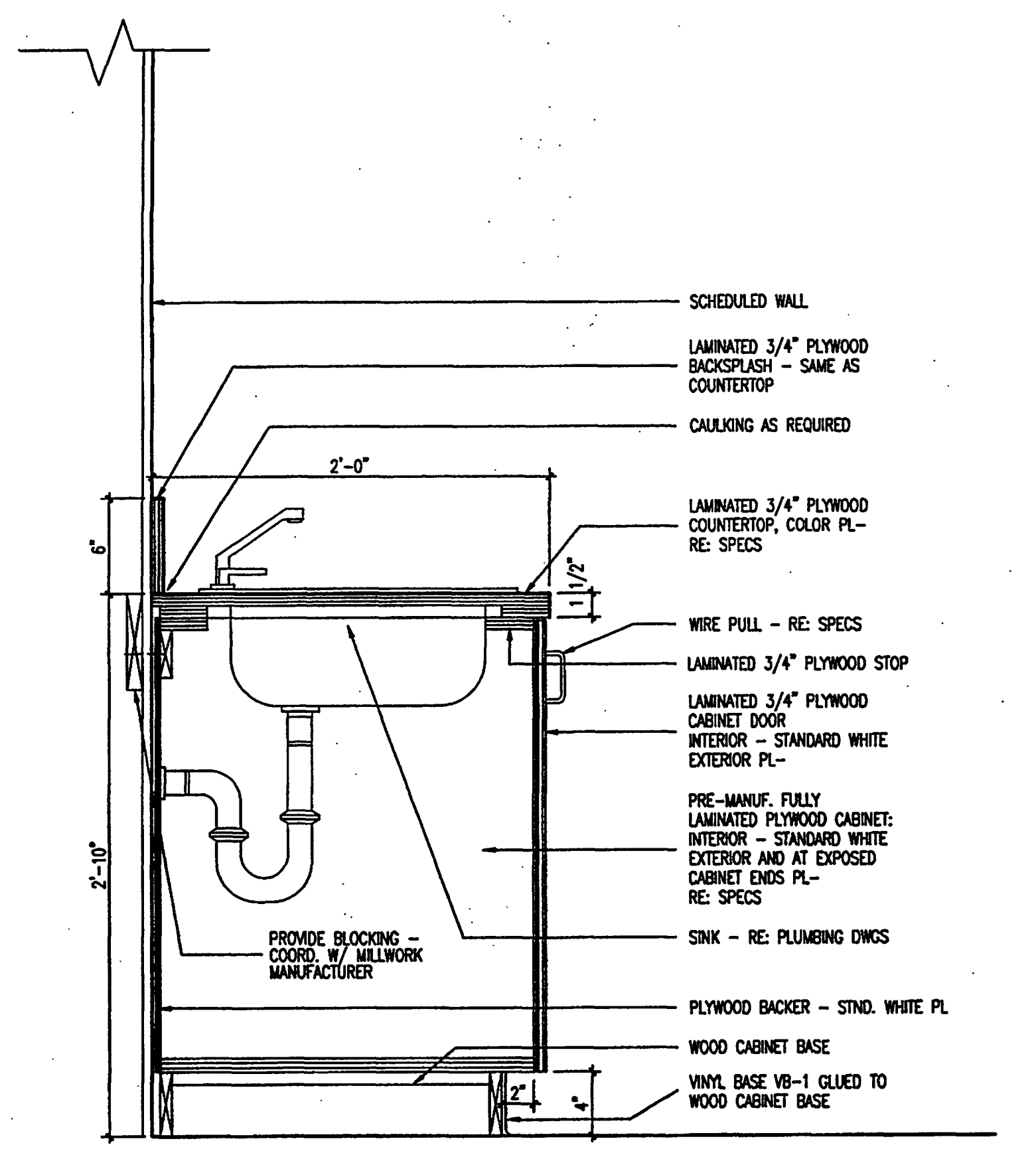

KITCHEN MILLWORK 2
SCALE: 1-1/2" = 1'-0"
02/NOTE/DETAILS/CABINETRY.DWG

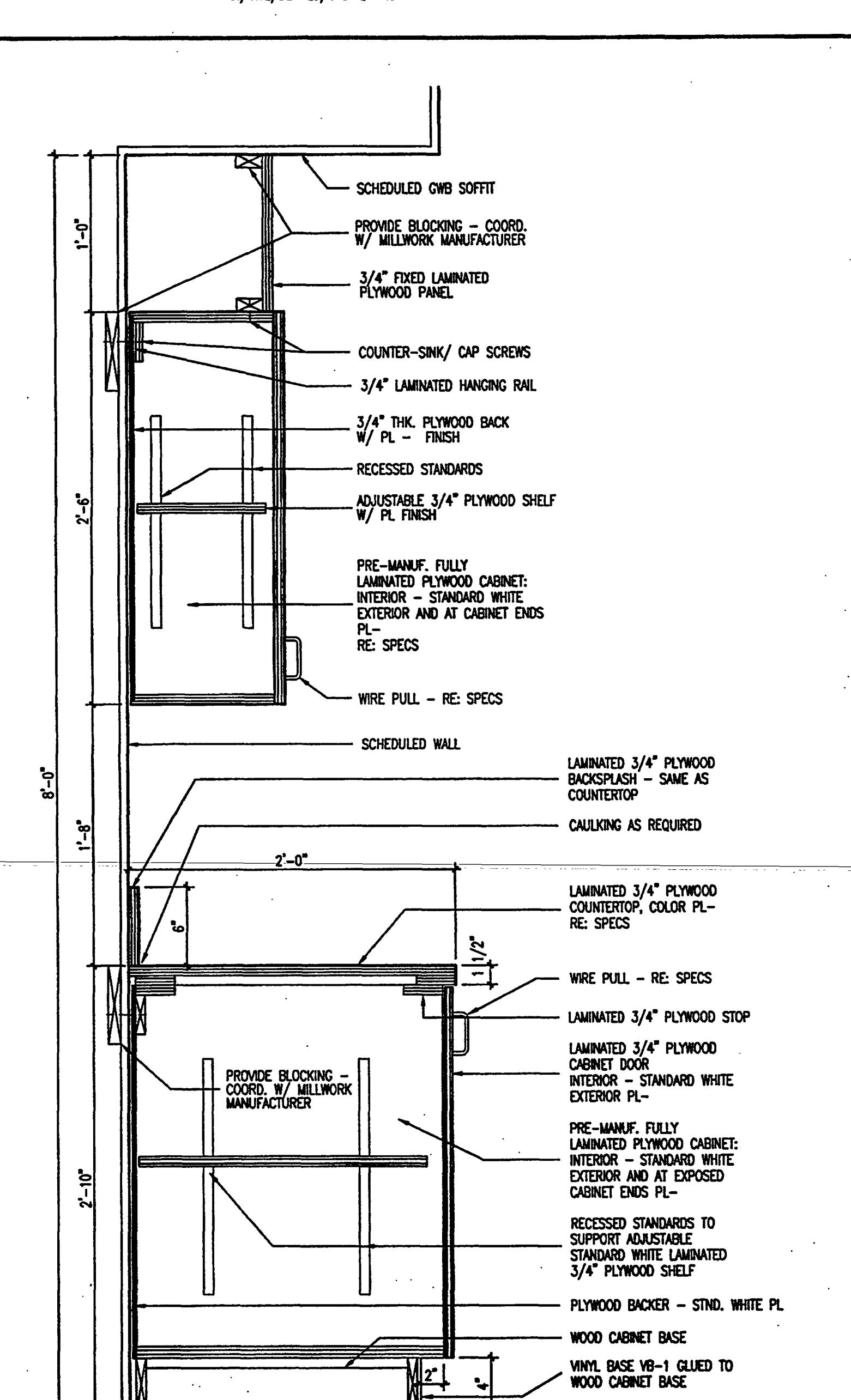

KITCHEN MILLWORK 1
SCALE: 1-1/2" = 1'-0"
02/NOTE/DETAILS/CABINETRY.DWG

AS-BUILT



Okaloosa County
Conference / Civic Center
Okaloosa Island
Okaloosa County, Florida

Spillis Candela DMJM
ARCHITECT OF RECORD
1560 ORANGE AVE., STE. 100
WINTER PARK, FL 32789
Tel: (407) 644-3644 • Fax: (407) 644-6197
Florida License AA0003298

Binn Van Mater, Architect
ASSOCIATE ARCHITECT
201 MIRACLE STRIP PARKWAY S.E. SUITE C
FORT WALTON BEACH, FL 32548
TEL: (850) 243-9244, FAX: (850) 243-9298

Spillis Candela DMJM
STRUCTURAL, MECHANICAL, ELECTRICAL,
PLUMBING, FIRE PROTECTION ENGINEERS,
AND INTERIOR DESIGNERS
800 DOUGLAS ENTRANCE SUITE 200
CORAL GABLES, FLORIDA 33134 - 3119
TEL: (305) 444-6891, FAX: (305) 447-3558

Choctaw Engineering, Inc.
CIVIL ENGINEER
112 TRUXTON AVENUE
FORT WALTON BEACH, FL 32547
TEL: (850) 862-6611, FAX: (850) 863-8059

William H. Smith and Associates, Inc.
LANDSCAPE ARCHITECT
3 HOLLY AVENUE
SHALIMAR, FLORIDA 32579
TEL: (850) 651-6058, FAX: (850) 651-3798

Cosentini Associates, Inc.
TELECOMMUNICATIONS CONSULTANTS
200 SOUTH ORANGE AVENUE
ORLANDO, FL 32081
TEL: (407) 999-8990, FAX: (407) 999-7817

General Hotel and Restaurant Supply Corporation
KITCHEN + FOOD SERVICE CONSULTANTS
7300 NW 77th STREET
MIAMI, FL 33166-2289
TEL: (305) 885-8651, FAX: (305) 883-4919

Francis Daniel Consulting Alliance, Inc.
AUDIO VISUAL + ARCHITECTURAL CONSULTANTS
400 NORTH FLAGLER DRIVE SUITE 1201
WEST PALM BEACH, FLORIDA 33401-4315
TEL: (561) 833-8632, FAX: (561) 835-8843

Rolf Jensen and Associates, Inc.
LIFE SAFETY CODE CONSULTANTS
3504 LAKE LYNDIA DRIVE SUITE 110
ORLANDO, FL 32817
TEL: (407) 381-7771, FAX: (407) 381-5551

Construction Moisture Consulting, Inc.
WATER PROOFING CONSULTANTS
3914 HWY. 301 NORTH, STE. 200
TAMPA, FL 33618-1263
TEL: (813) 623-2323, FAX: (813) 626-2637

Key Plan

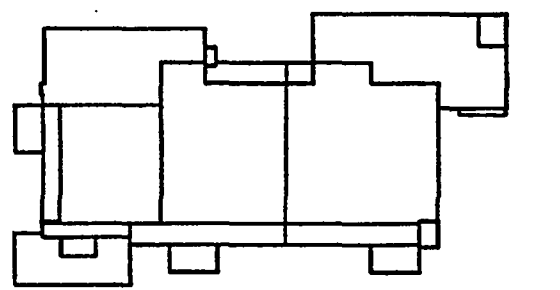

Sheet Title:

**MILLWORK DETAILS
MISC. DETAILS**

Project No: 032112001

ISSUE	DATE
Permit Set	April 16, 2001
For construction	August 17, 2001

Drawing No.:

A5.1.03

Professional of Record: Richard Foley
Discipline: Architecture
Registration No. AR0011679

Seal:

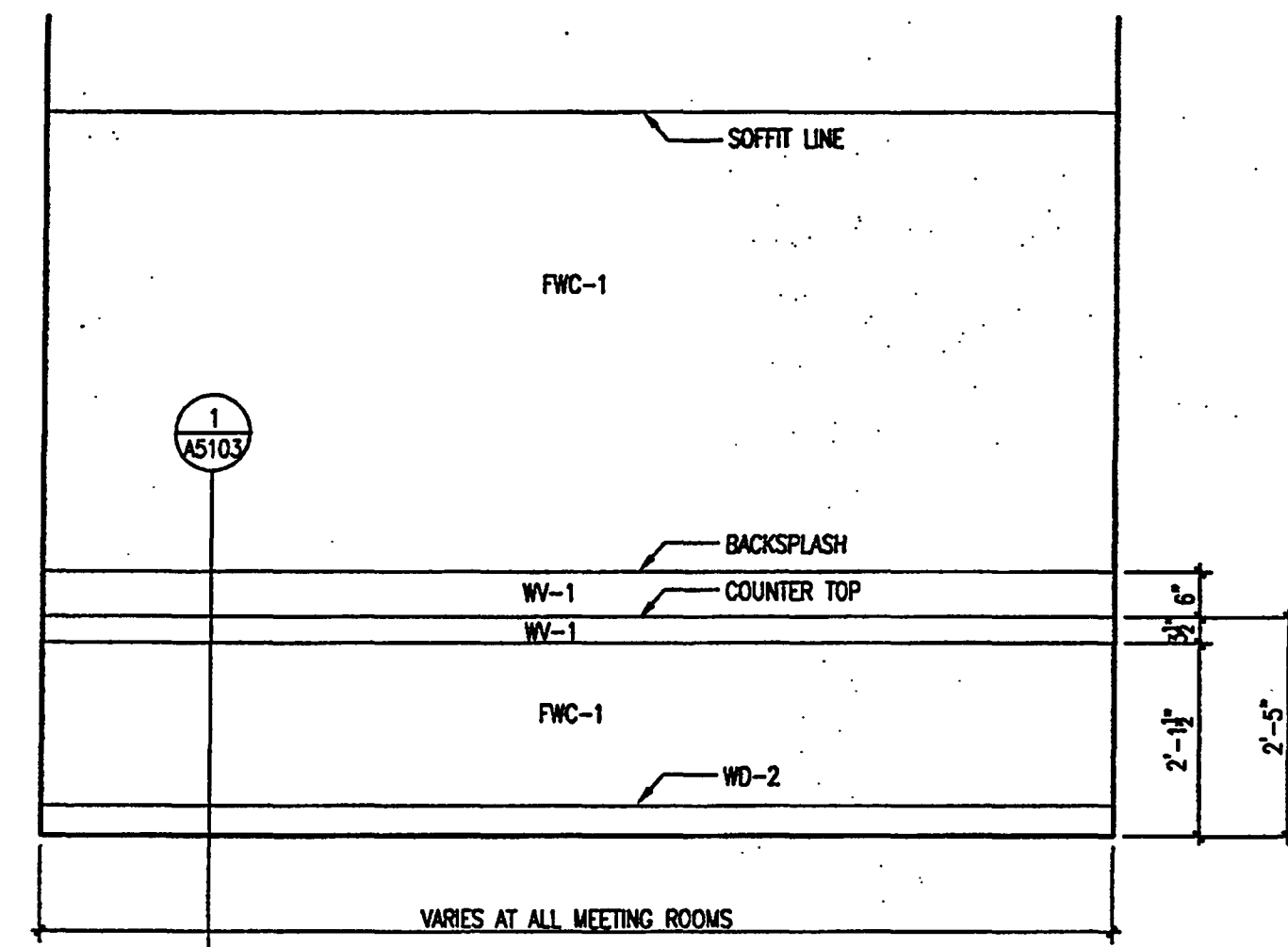

MEETING ROOMS

SCALE: 1/2" = 1'-0"
C:/NTE/2001A14

8

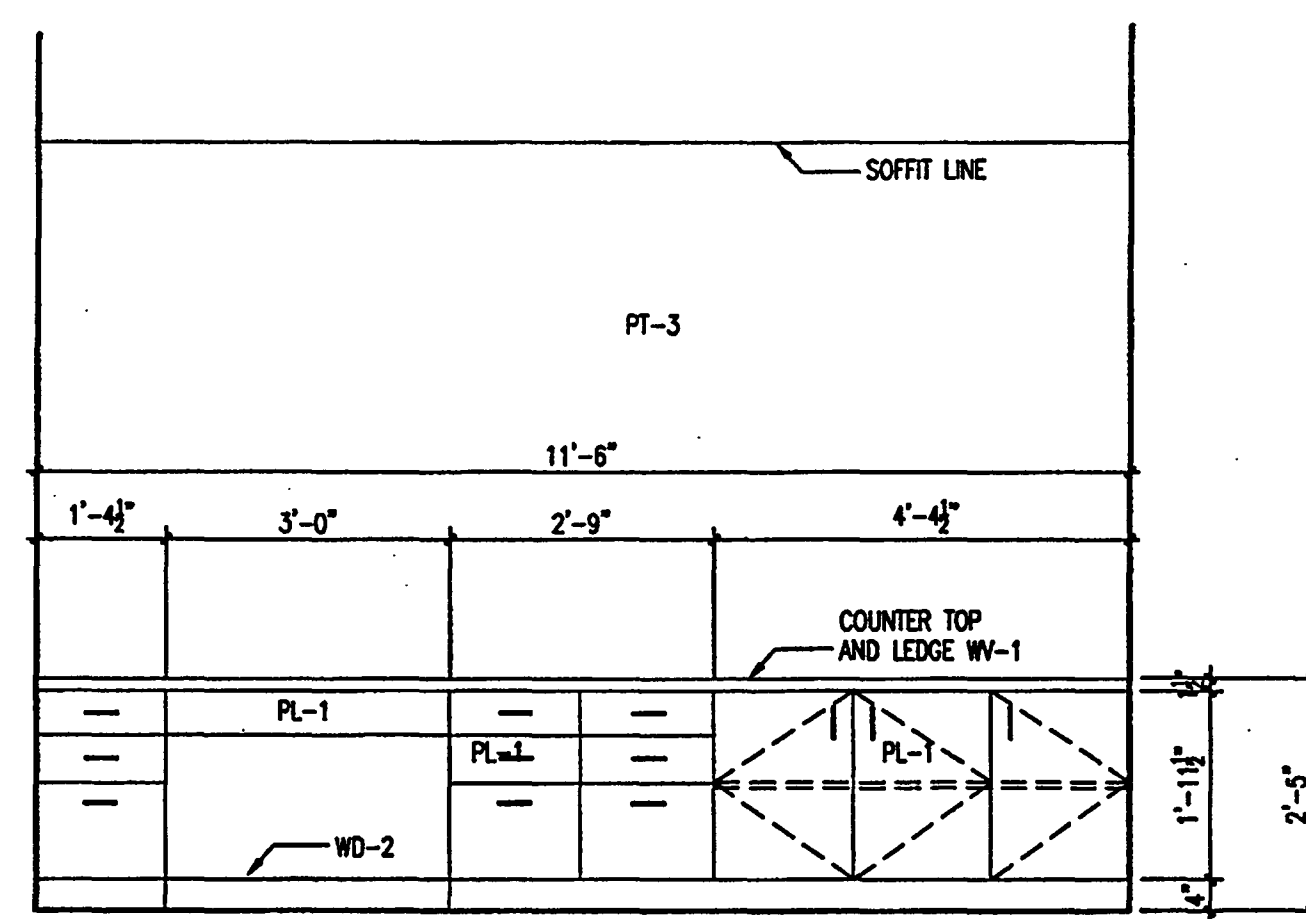

RECEPTION

SCALE: 1/2" = 1'-0"
C:/NTE/2001A14

7

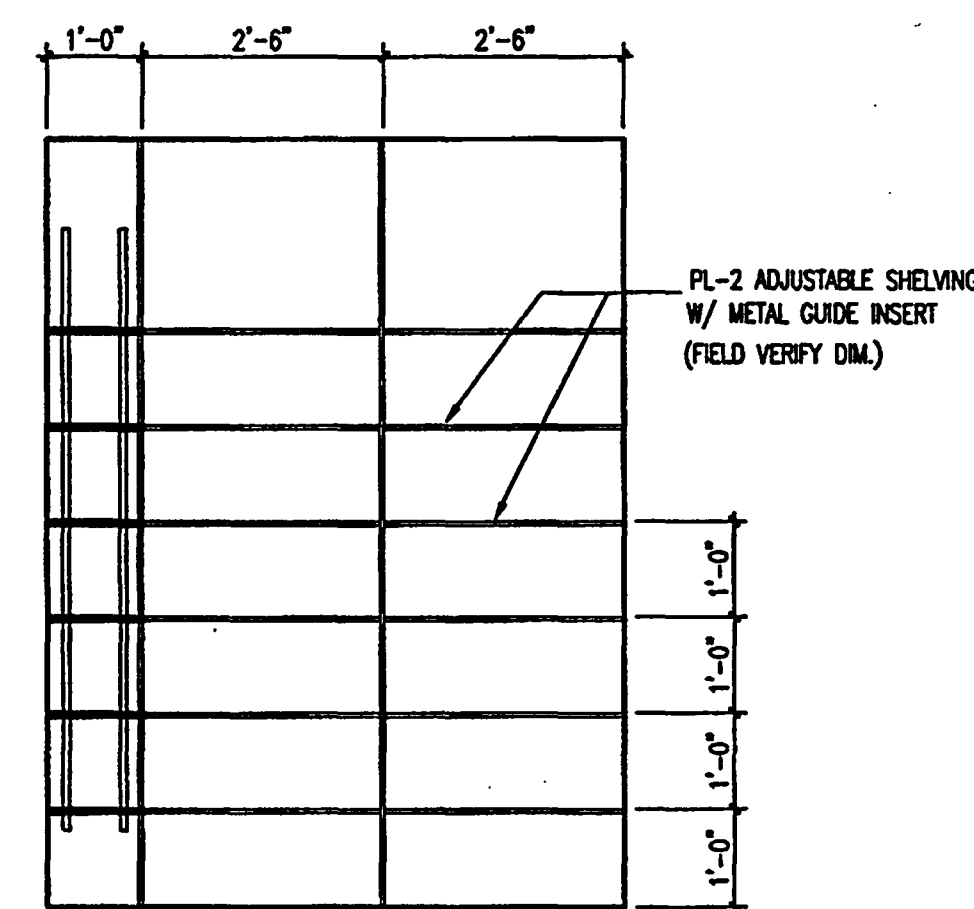

STORAGE ROOM

SCALE: 1/2" = 1'-0"
C:/NTE/2001A14

6

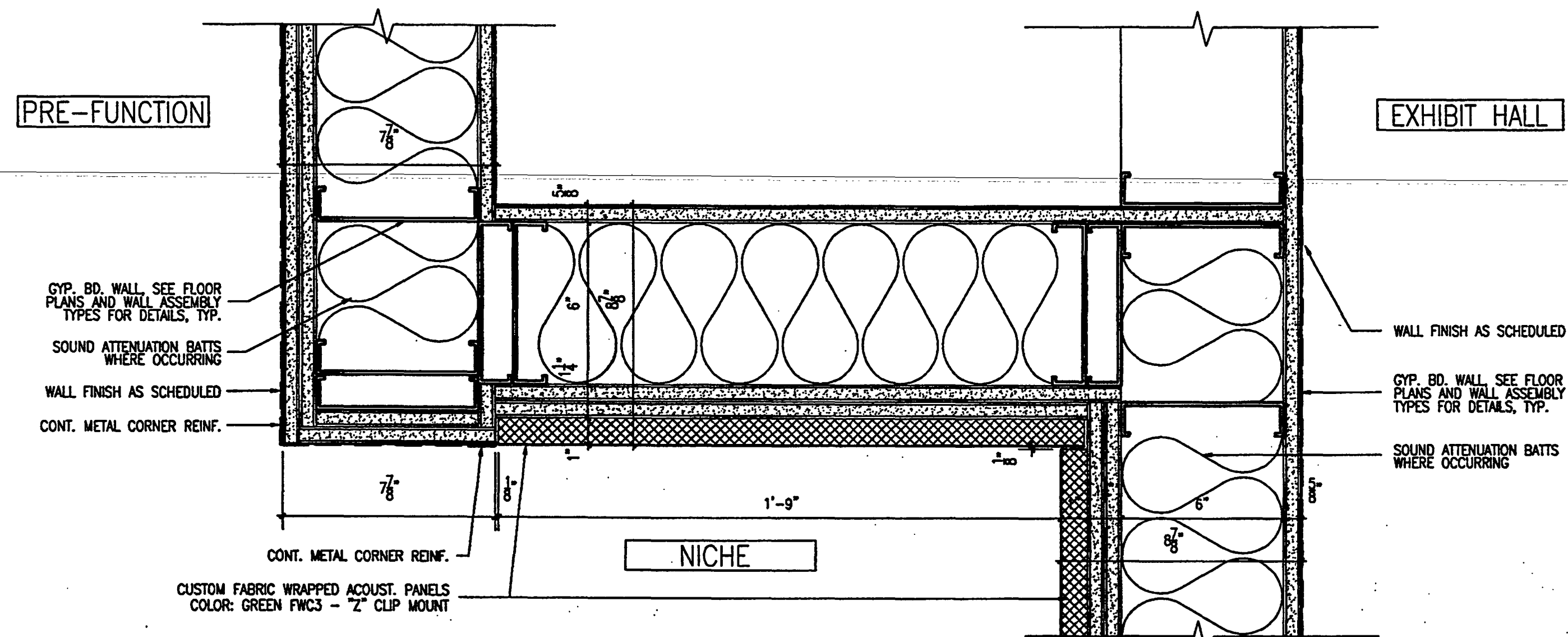

DETAIL - NICHE PANELS

SCALE: 3" = 1'-0"
C:/NCH/DETAILS/NICHEPANELS.DWG

5

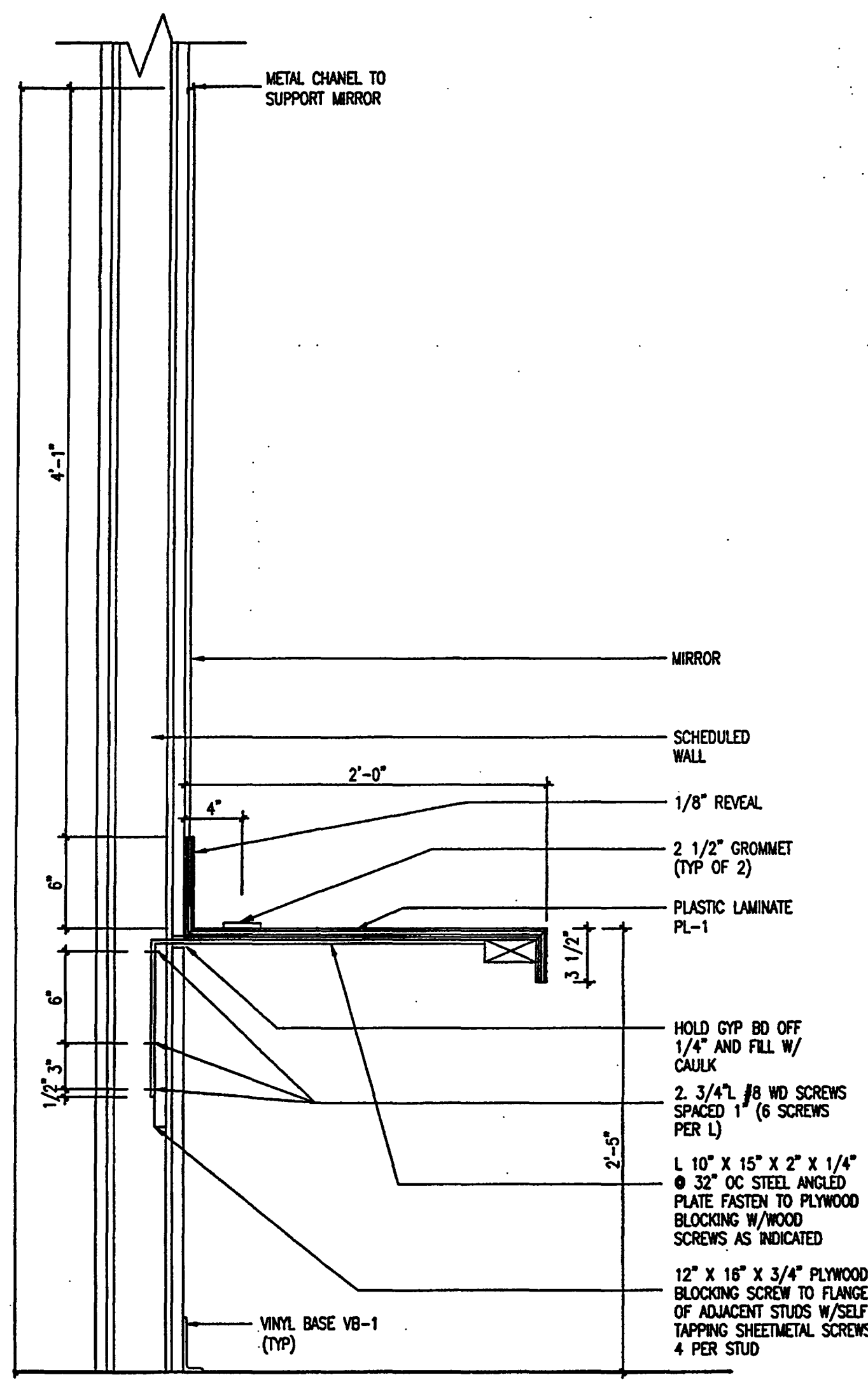

DRESSING RM. COUNTER

SCALE: 1-1/2" = 1'-0"
C:/NTE/DETAILS/COUNTERTOPS.DWG

4

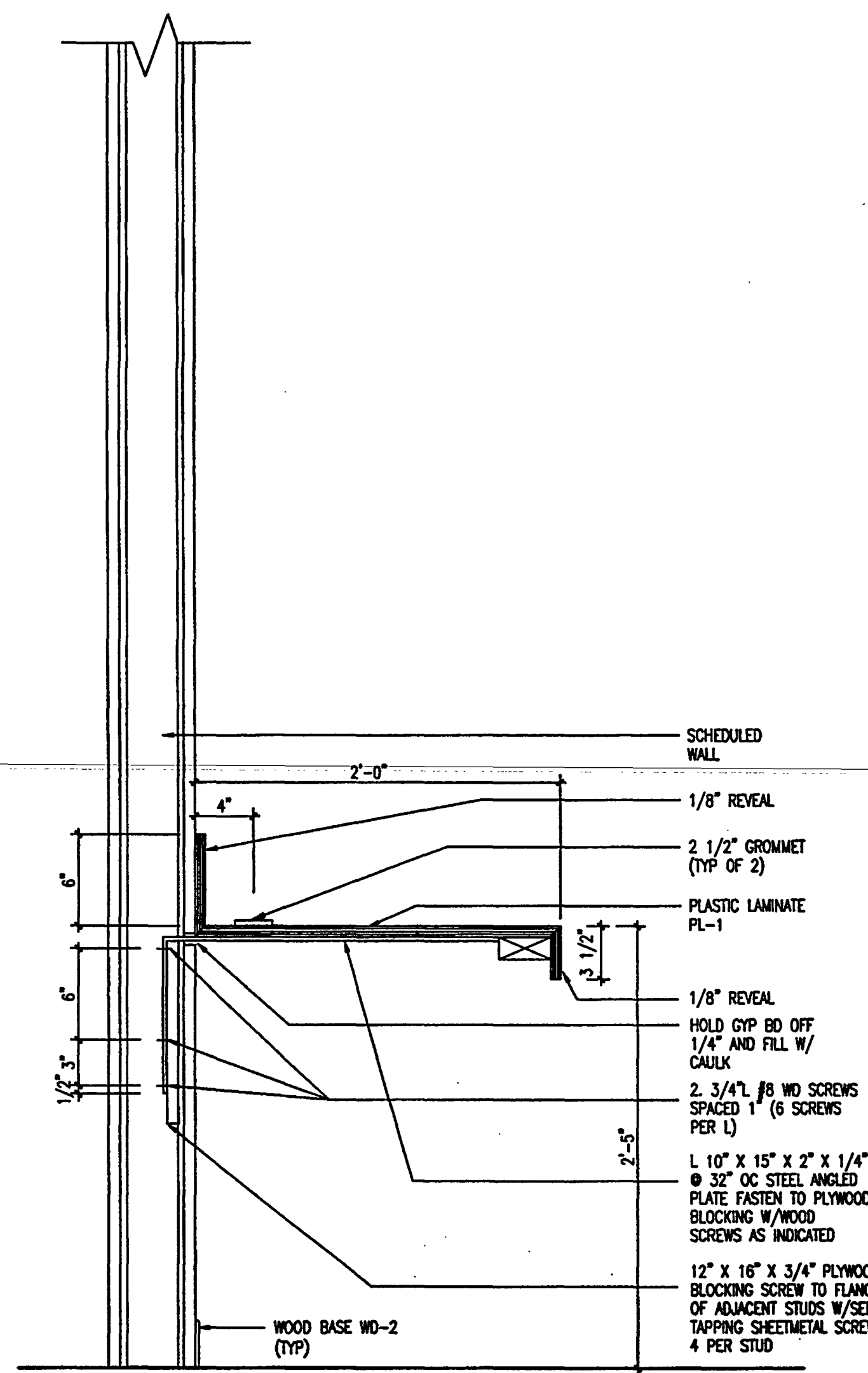

MEETING RM. COUNTER

SCALE: 1-1/2" = 1'-0"
C:/NTE/DETAILS/COUNTERTOPS.DWG

3

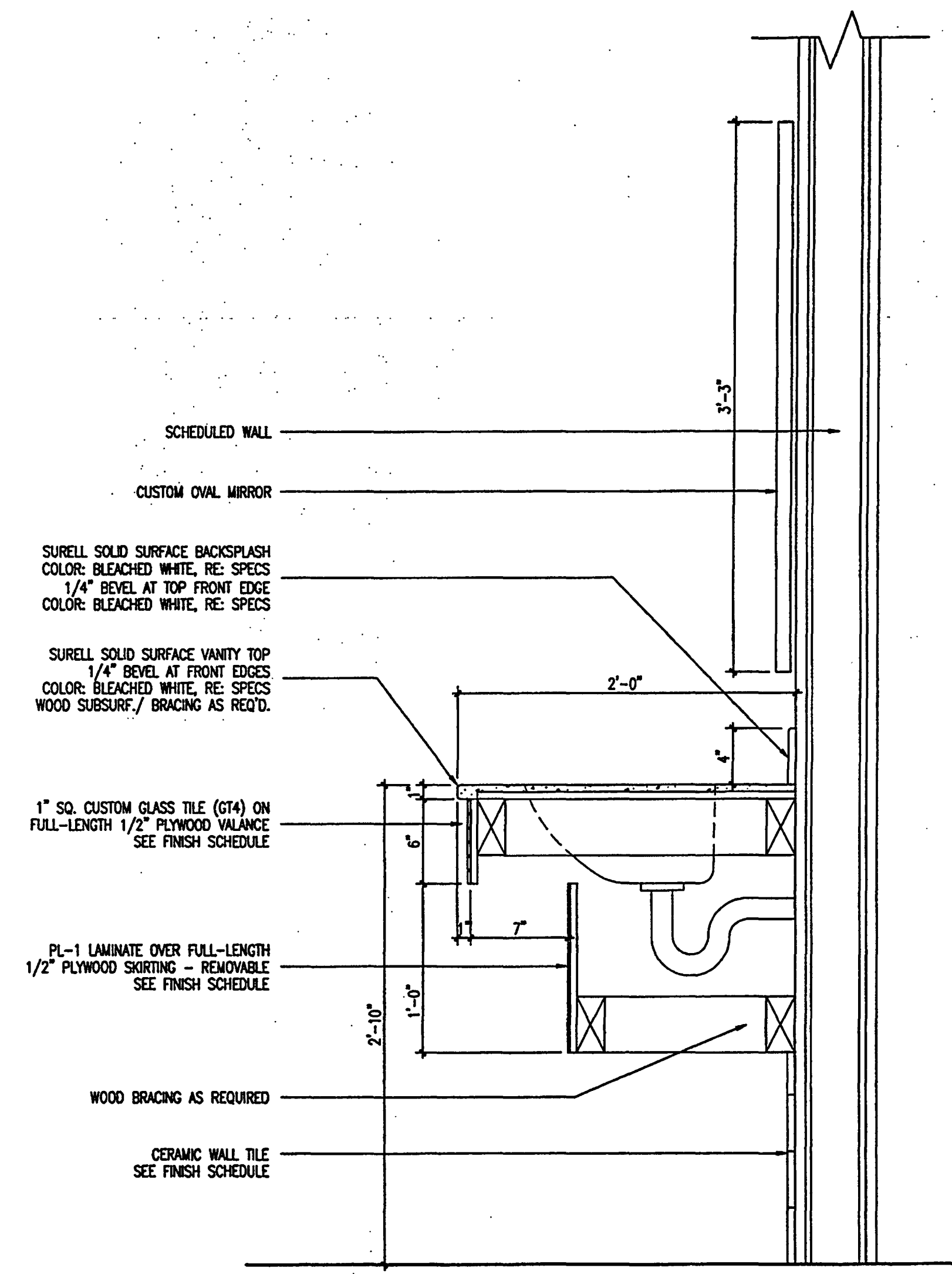

RESTROOM COUNTER

SCALE: 1-1/2" = 1'-0"
C:/NTE/DETAILS/COUNTERTOPS.DWG

2

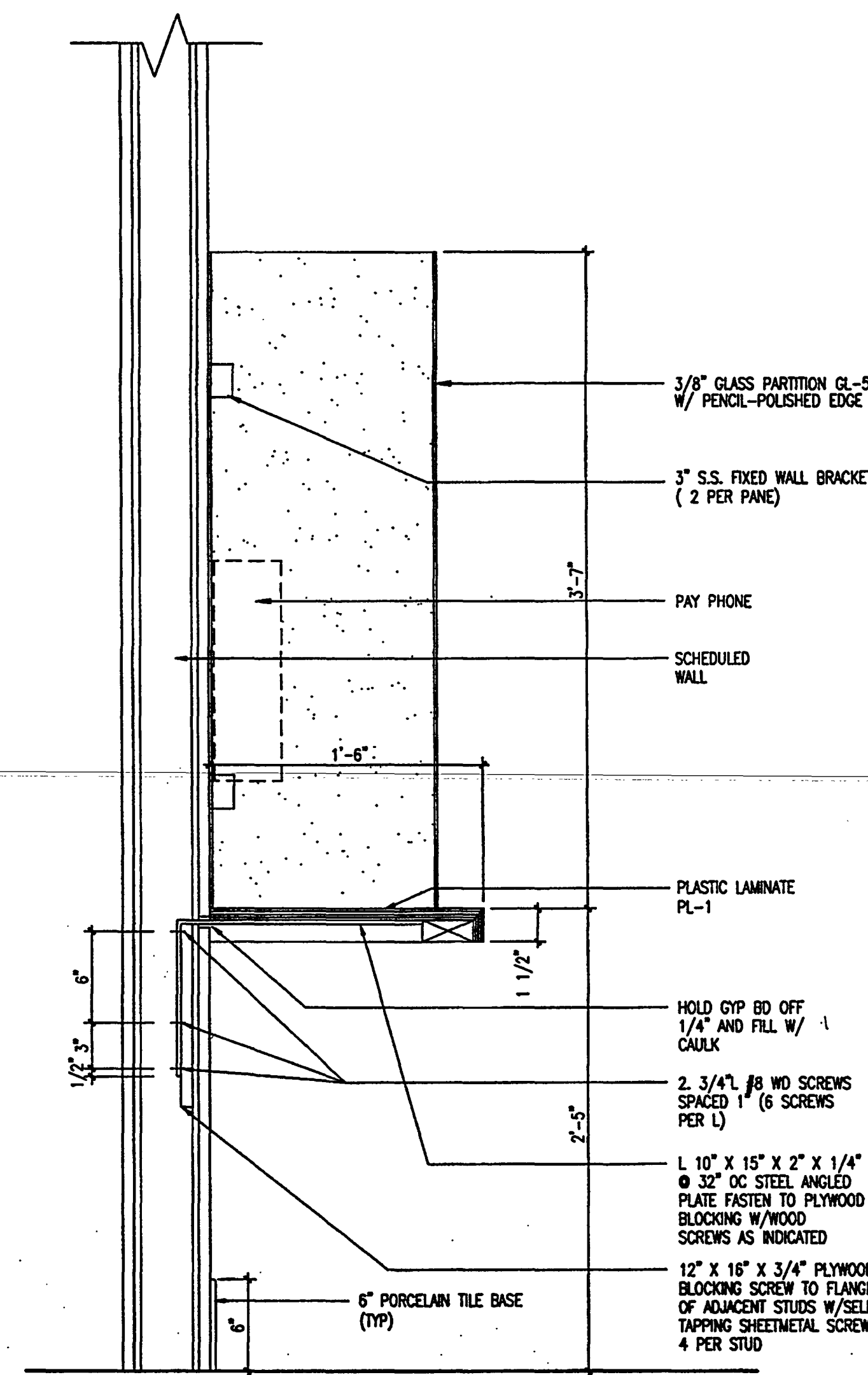

PAYPHONE BOOTH

SCALE: 1-1/2" = 1'-0"
C:/NTE/DETAILS/COUNTERTOPS.DWG

1

AS-BUILT

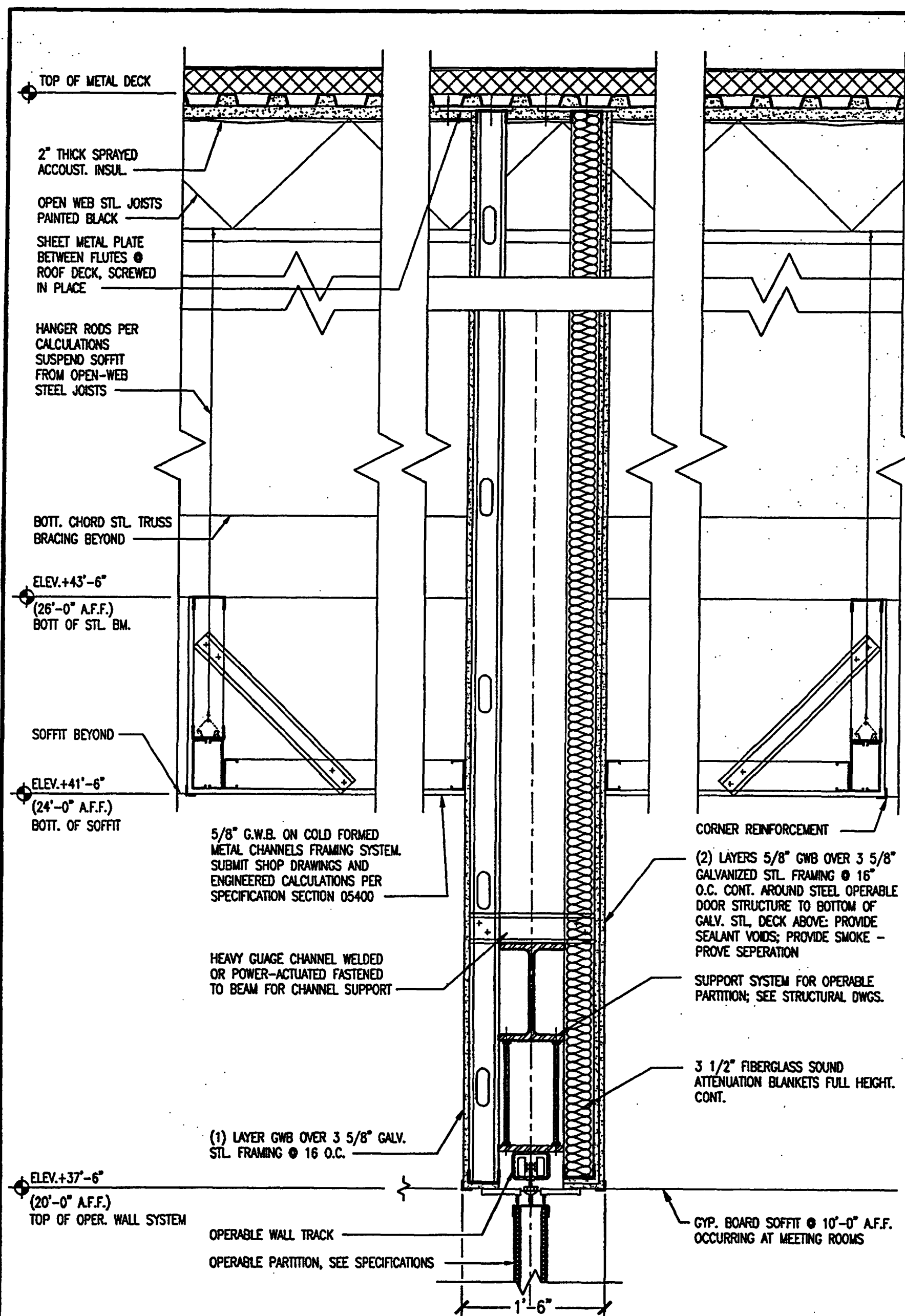

5 OPERABLE WALL DETAIL
SCALE: 1" = 1'-0"
2001AD01

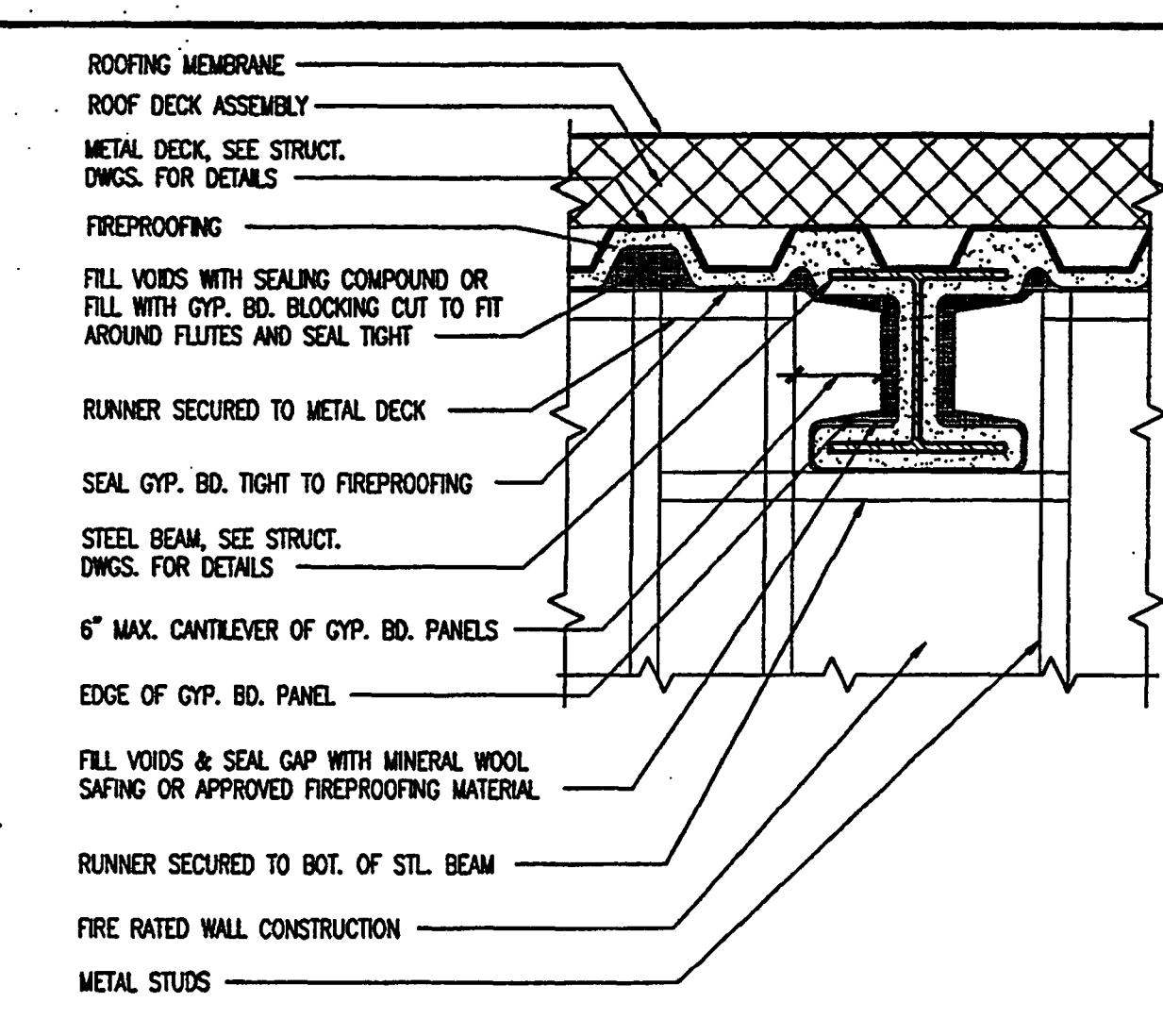

1 FIRE RATED WALL AT STEEL BEAM & METAL DECK FLUTES
SCALE: 1 1/2" = 1'-0"
\$9200-016

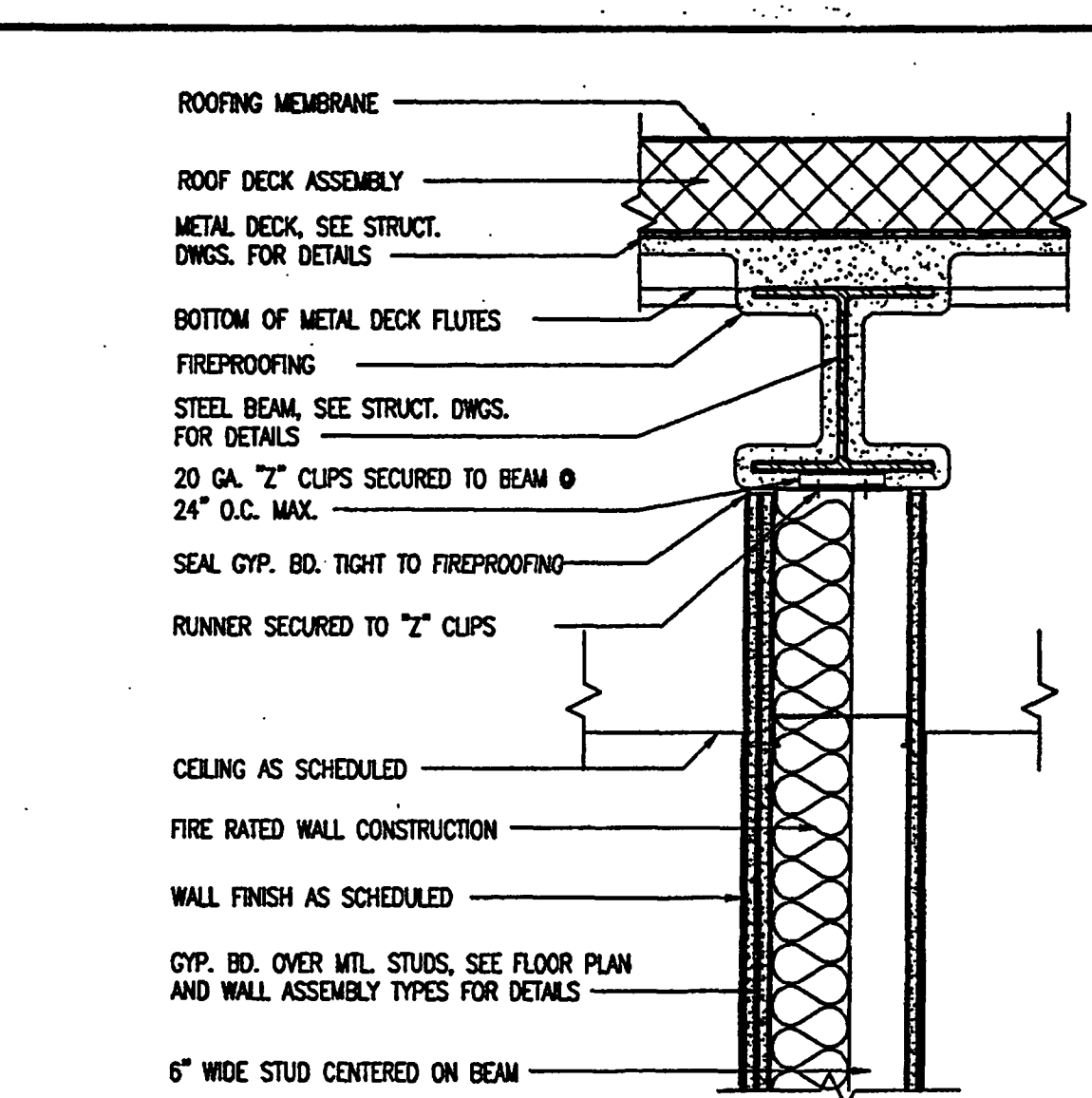

2 TYPICAL PARTITION UNDER STEEL BEAM
SCALE: 1 1/2" = 1'-0"
\$9200-010

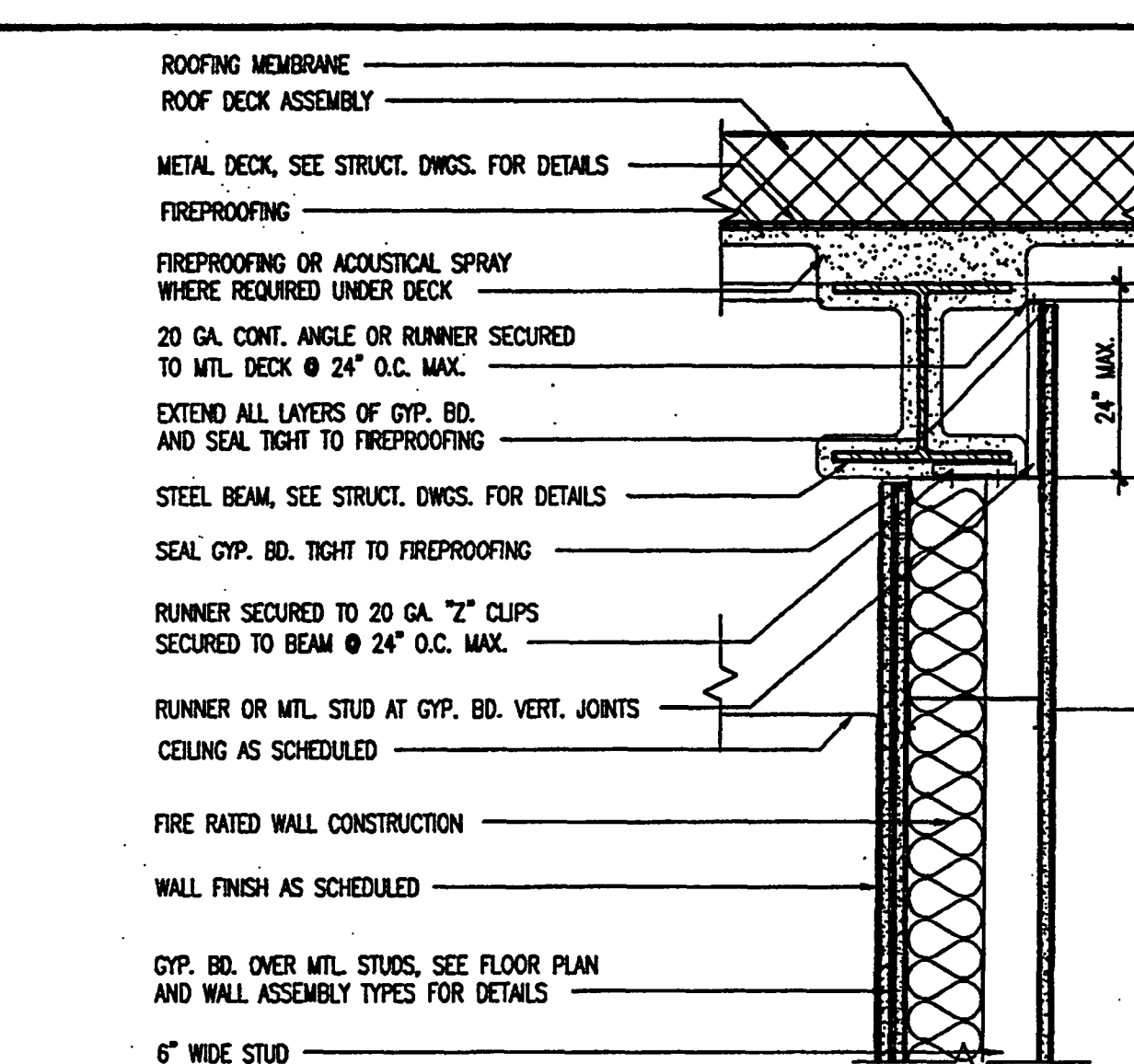

3 FIRE RATED WALL OFFSET UNDER STEEL BEAM
SCALE: 1 1/2" = 1'-0"
\$9200-013

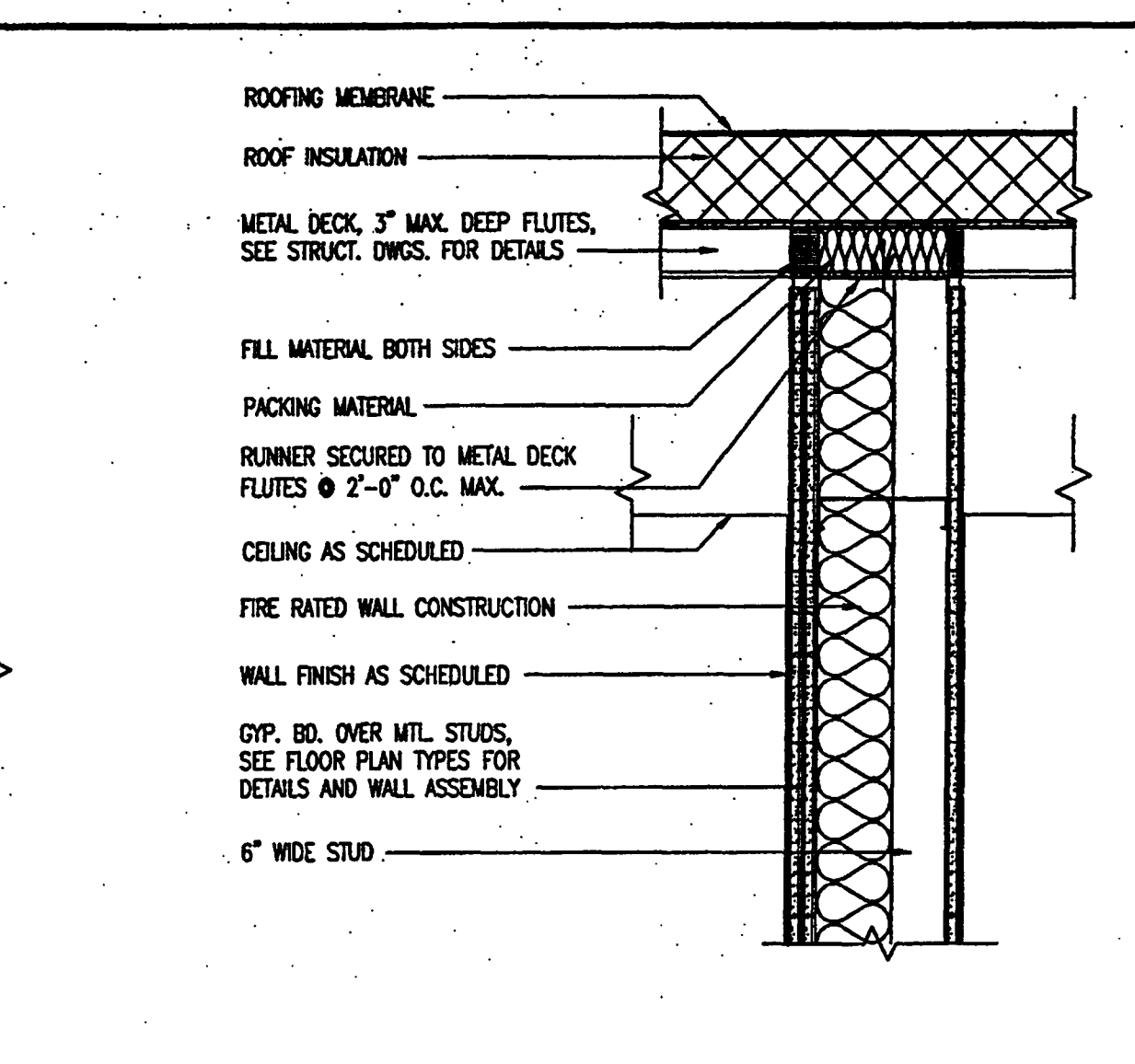

4 FIRE RATED PARTITION AT UNDERSIDE OF METAL DECK
SCALE: 1 1/2" = 1'-0"
\$9200-006

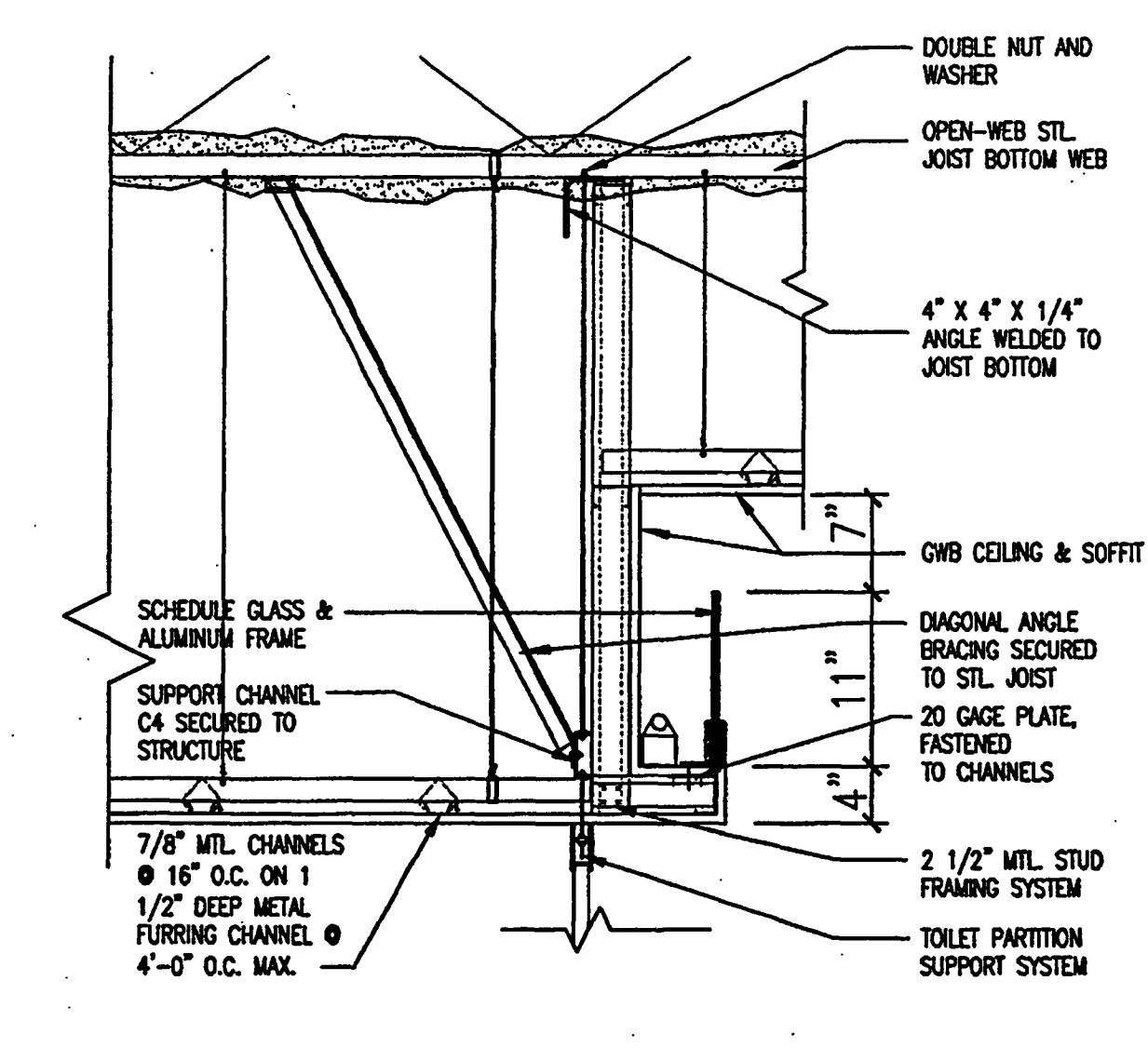

6 TOILET PARTITION SUSPENSION SYSTEM
SCALE: 1" = 1'-0"
2001AD02

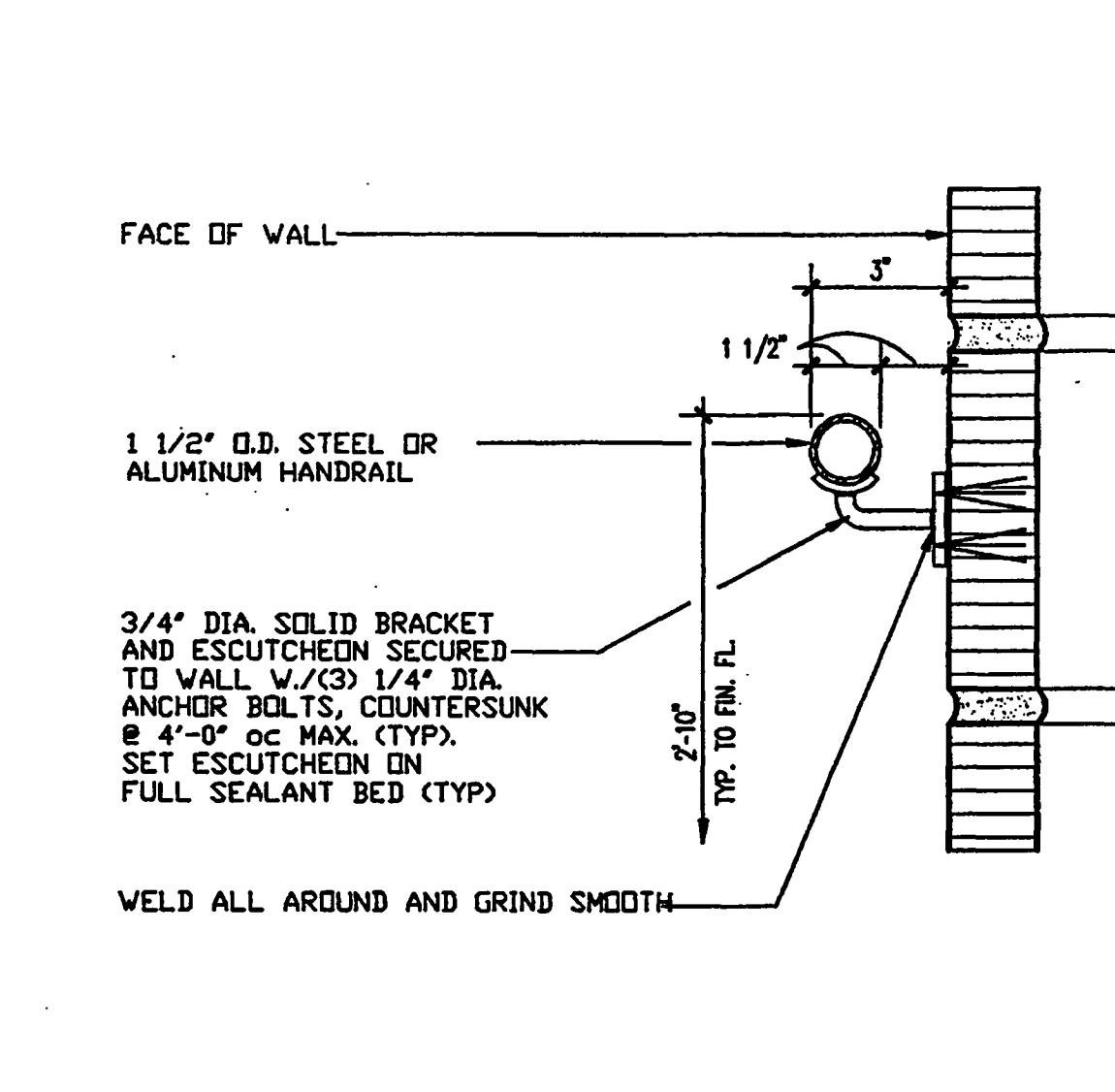

7 HANDRAIL SECTION DETAIL
SCALE: 3/4" = 1'-0"
2001AD08

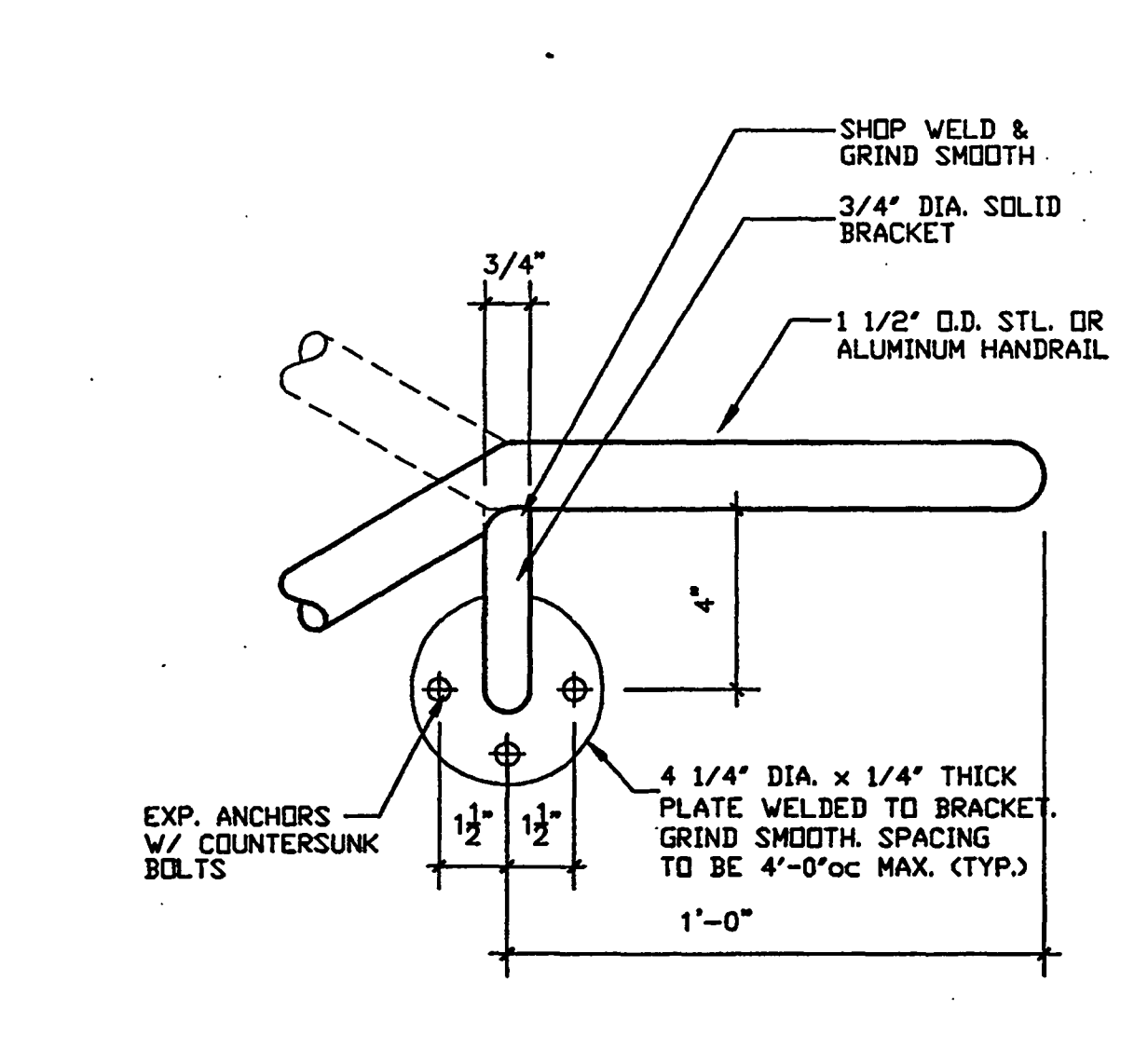

8 HANDRAIL ELEVATION DETAIL
SCALE: 3/4" = 1'-0"
2001AD08

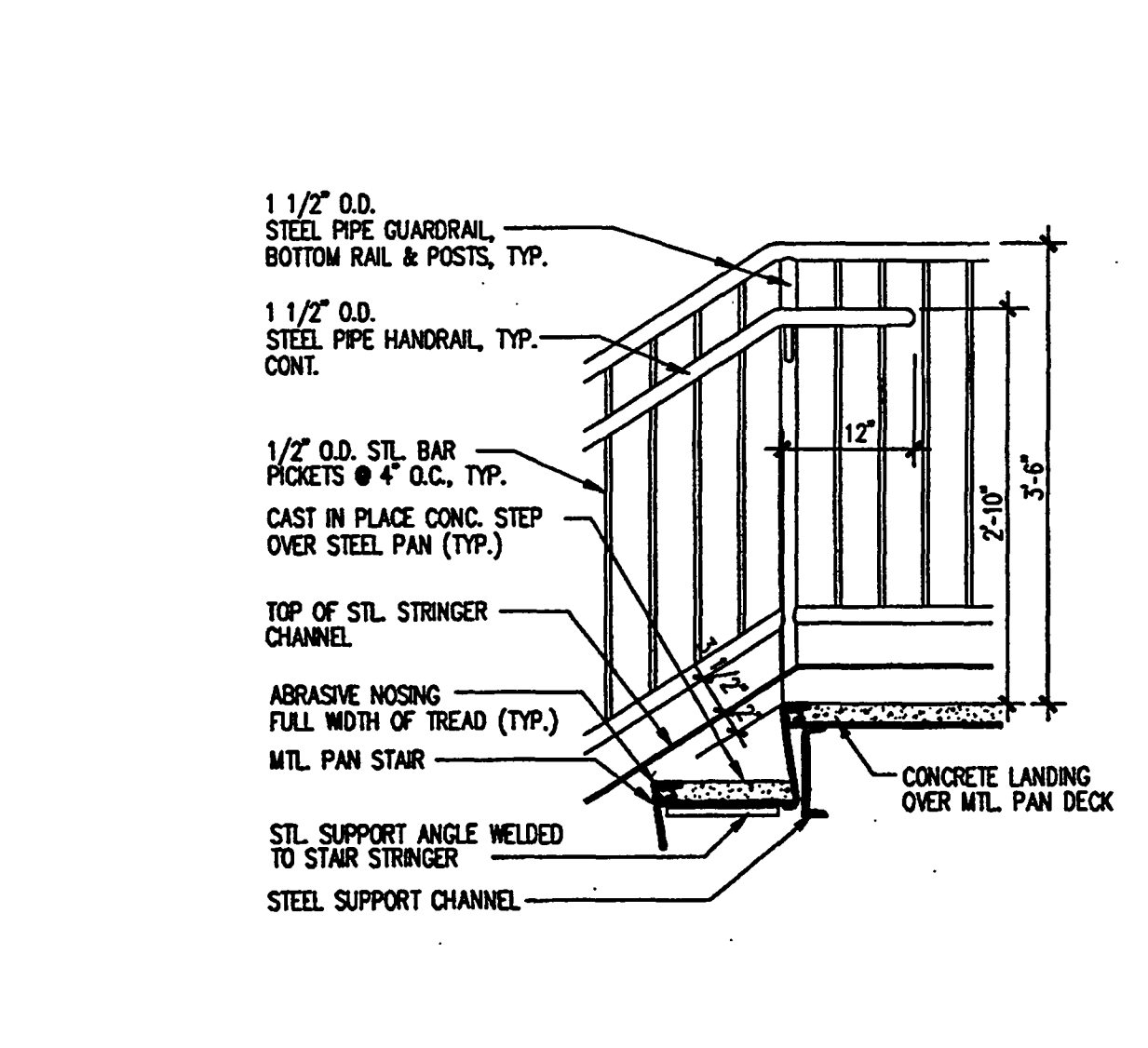

9 STAIR DETAIL @ TOP LANDING
SCALE: 3/4" = 1'-0"
2001AD09

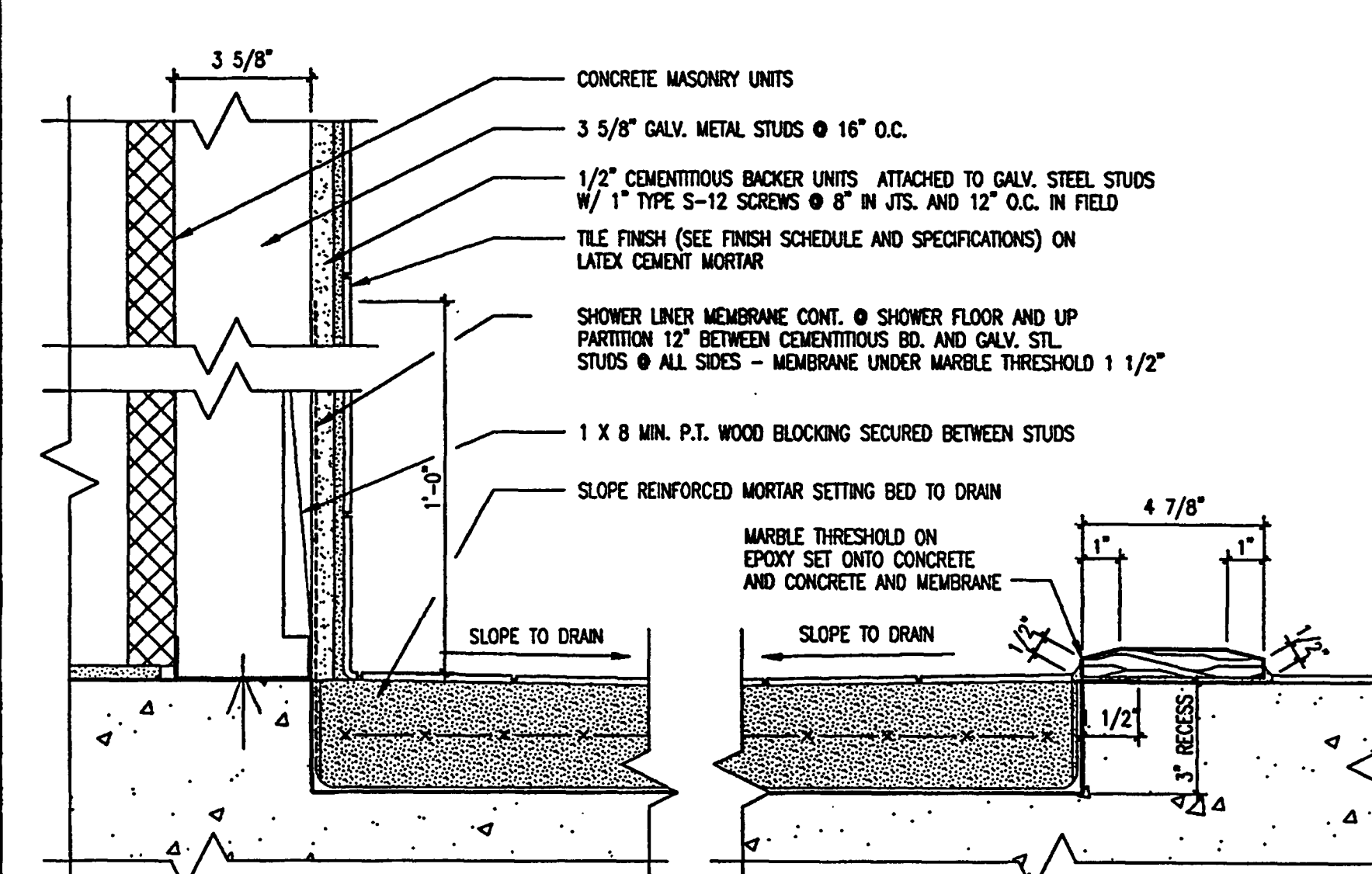

10 ACCESSIBLE SHWR FLR DET.
SCALE: 3/4" = 1'-0"
2001AD15

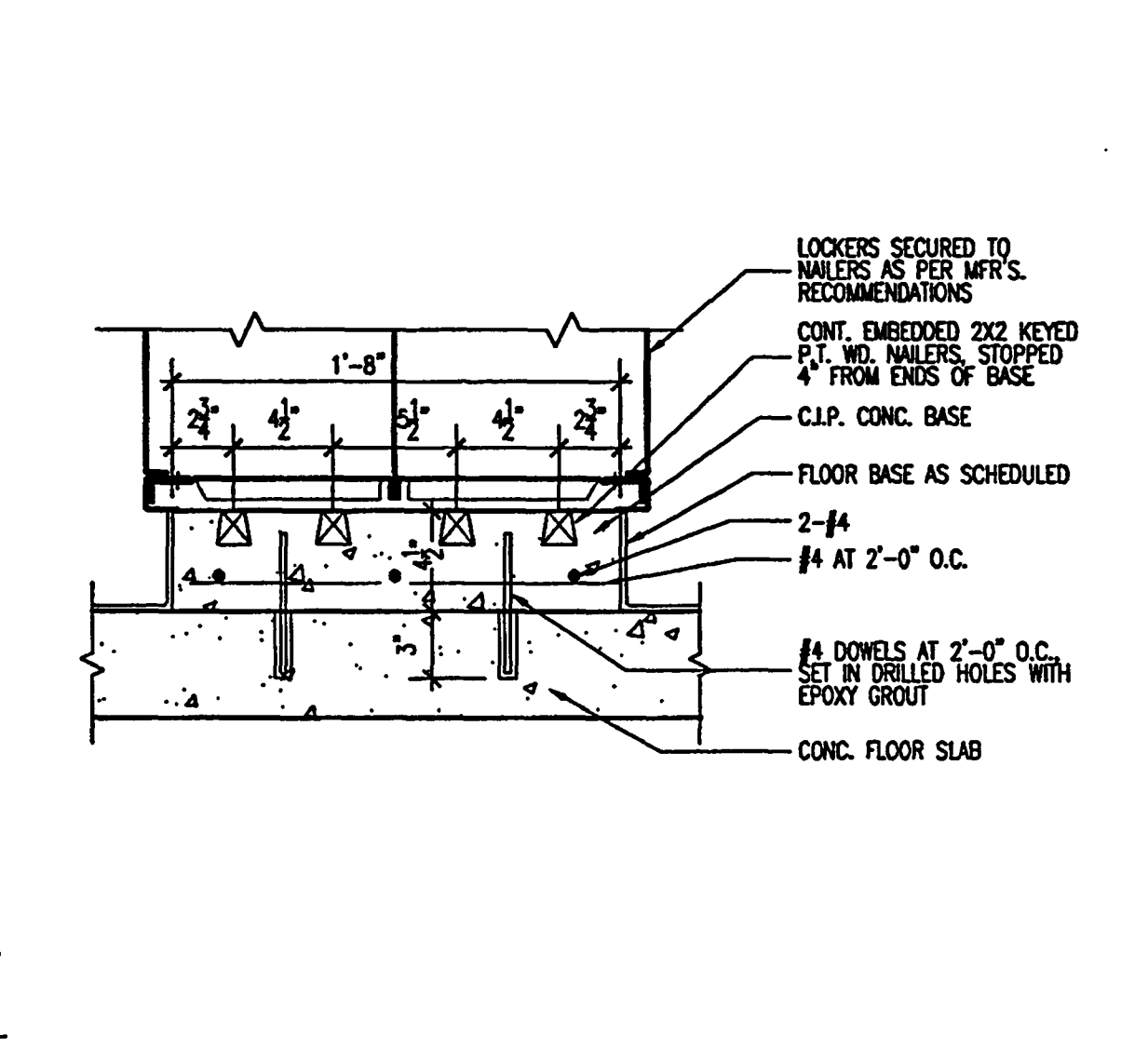

11 DOUBLE ROW LOCKER BASE PAD DETAIL
SCALE: 1 1/2" = 1'-0"
2001AD32

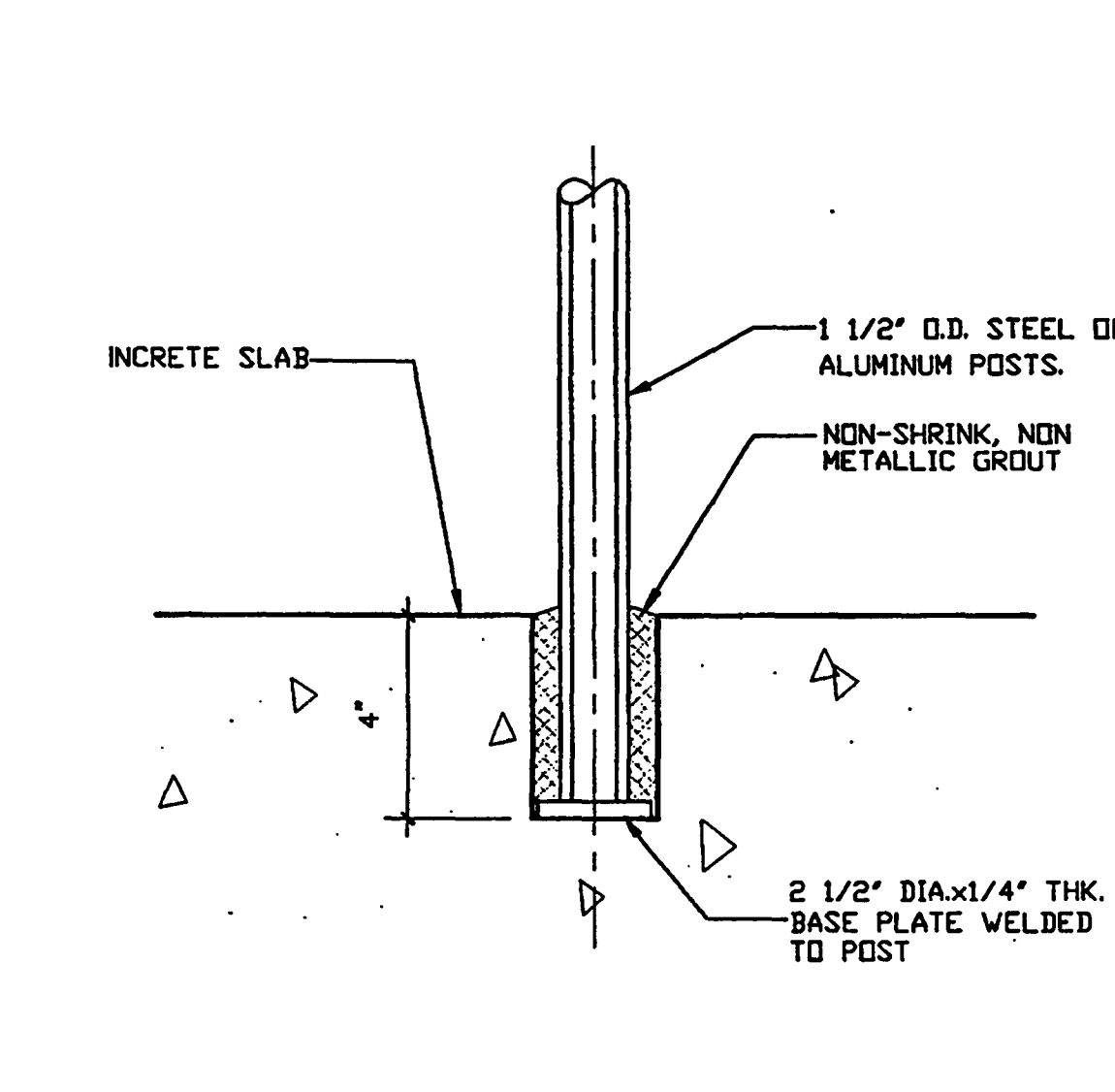

12 GUARDRAIL POST DETAIL
SCALE: 3/4" = 1'-0"
2001AD08

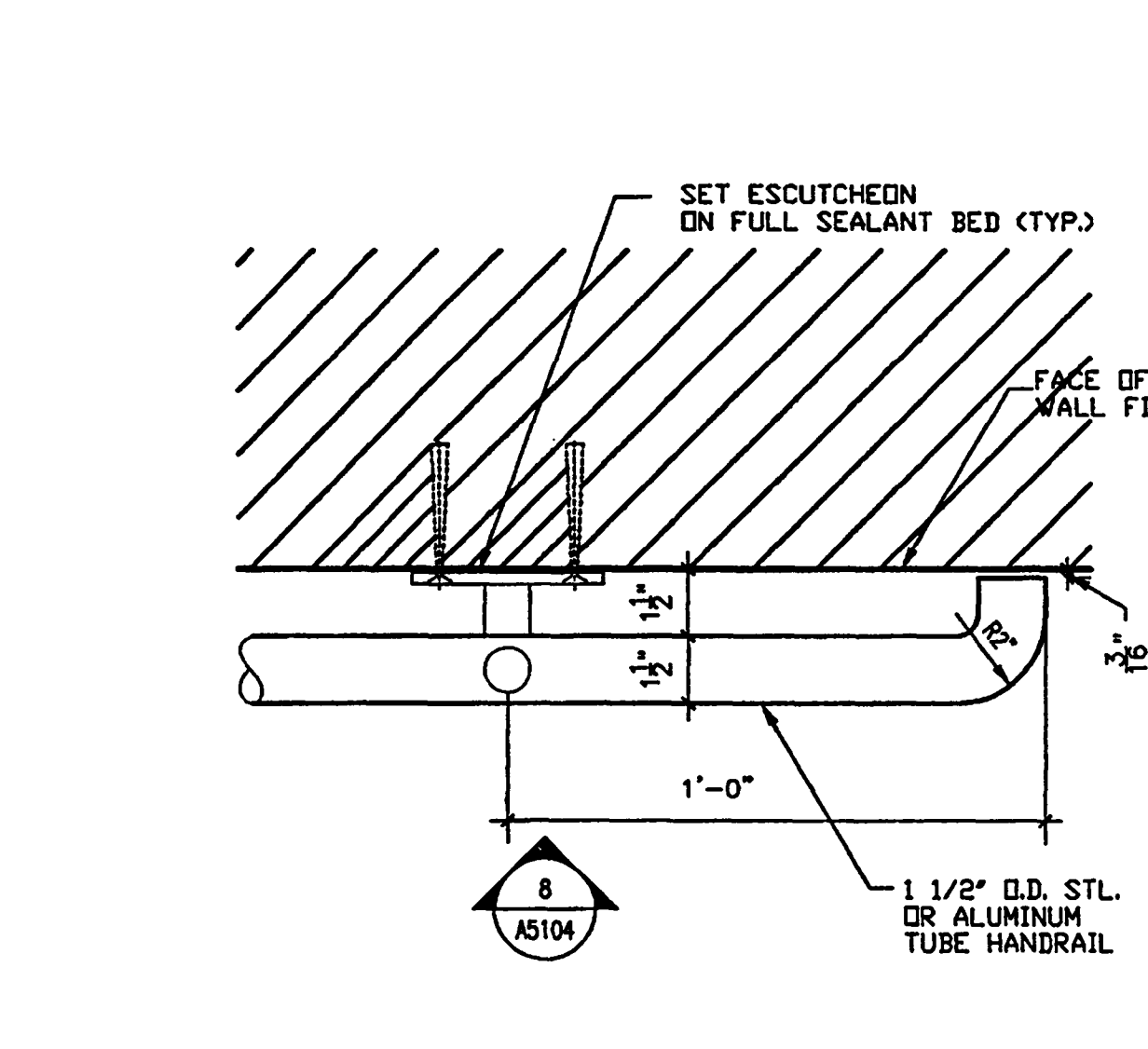

13 HANDRAIL DETAIL PLAN
SCALE: 3/4" = 1'-0"
2001AD08

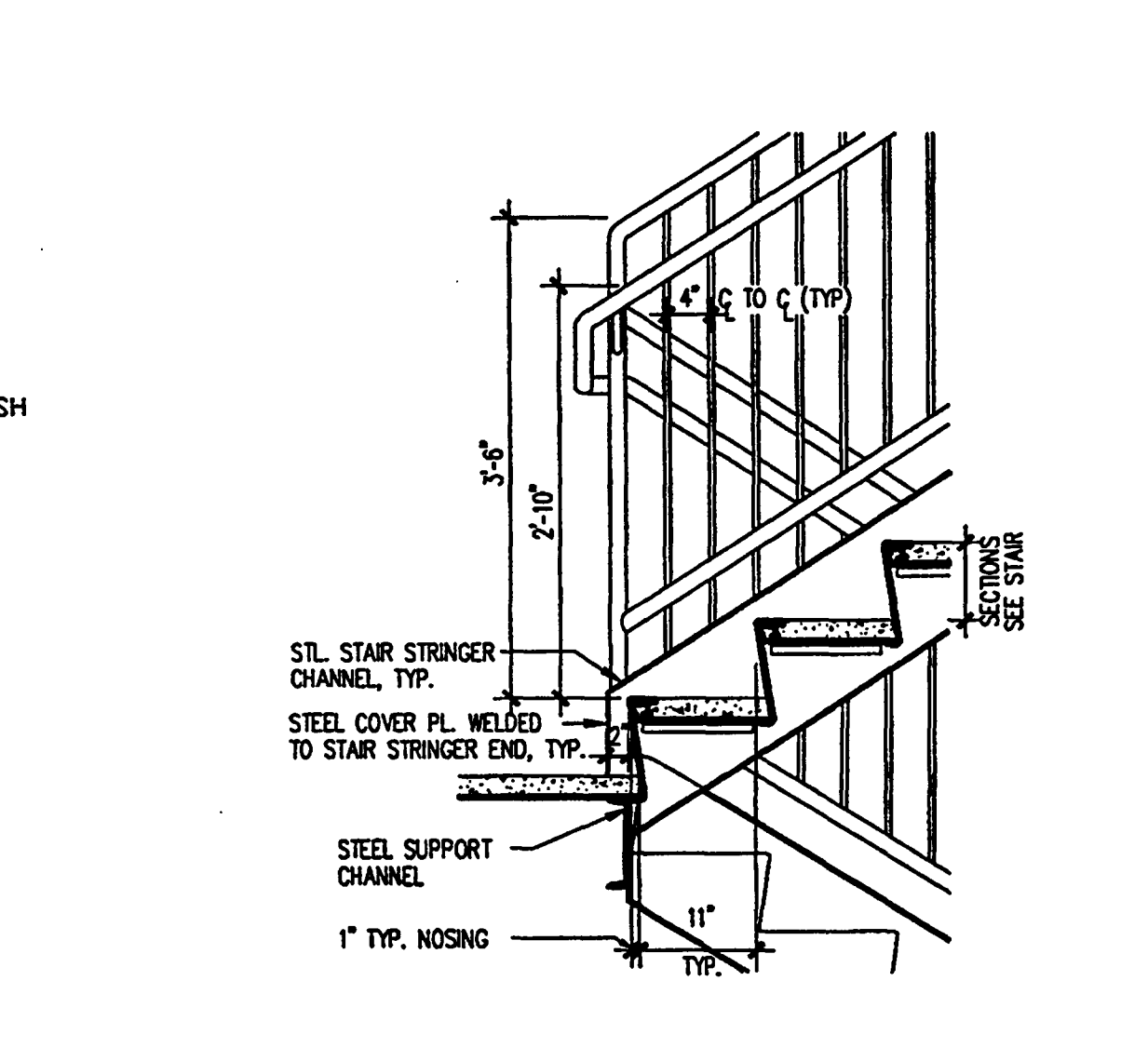

14 STAIR DETAIL @ TRANSITION
SCALE: 3/4" = 1'-0"
2001AD09

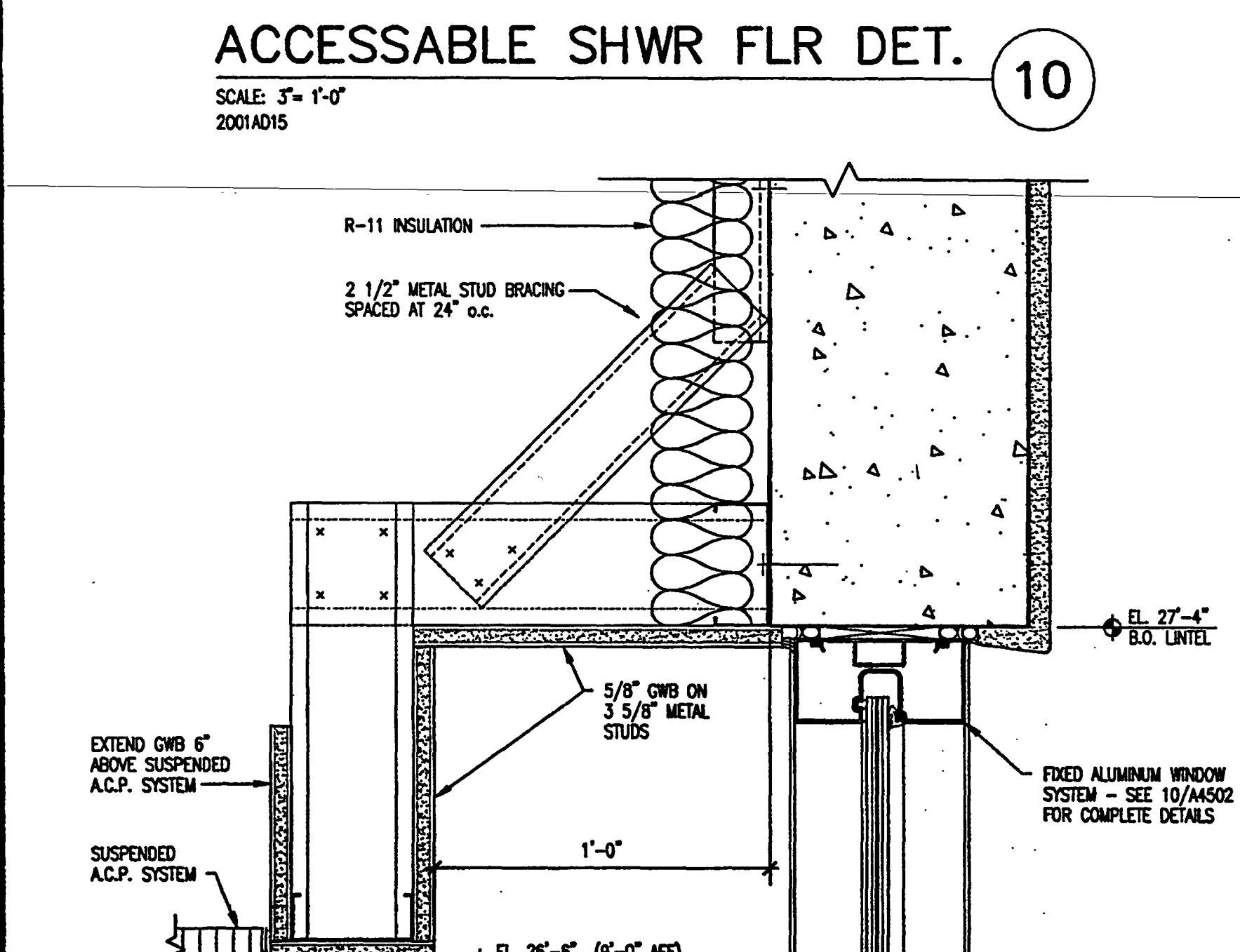

15 DRAPERY POCKET DETAIL
SCALE: 3/4" = 1'-0"
2001AD12

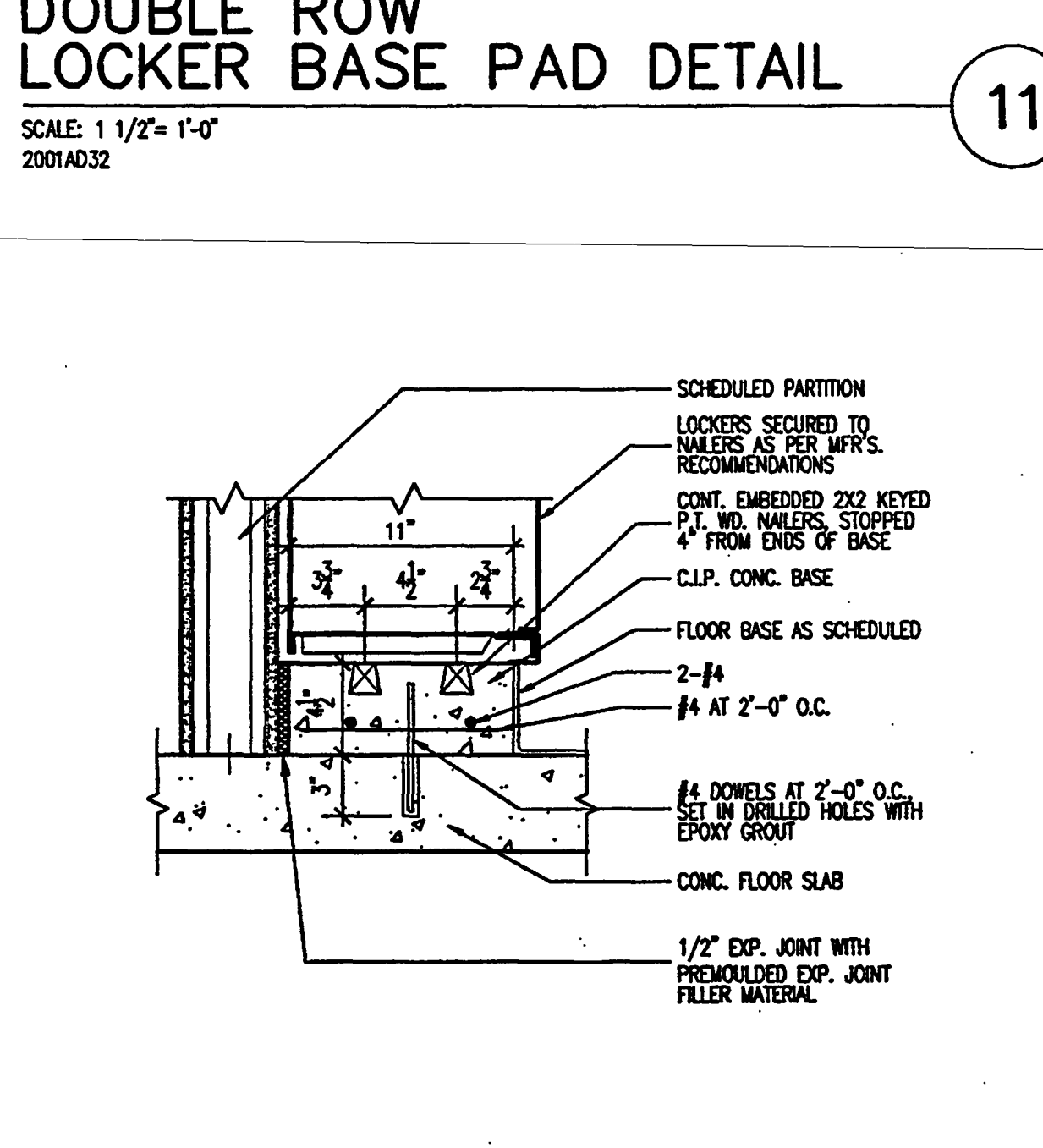

16 SINGLE ROW LOCKER BASE PAD DETAIL
SCALE: 1 1/2" = 1'-0"
2001AD31

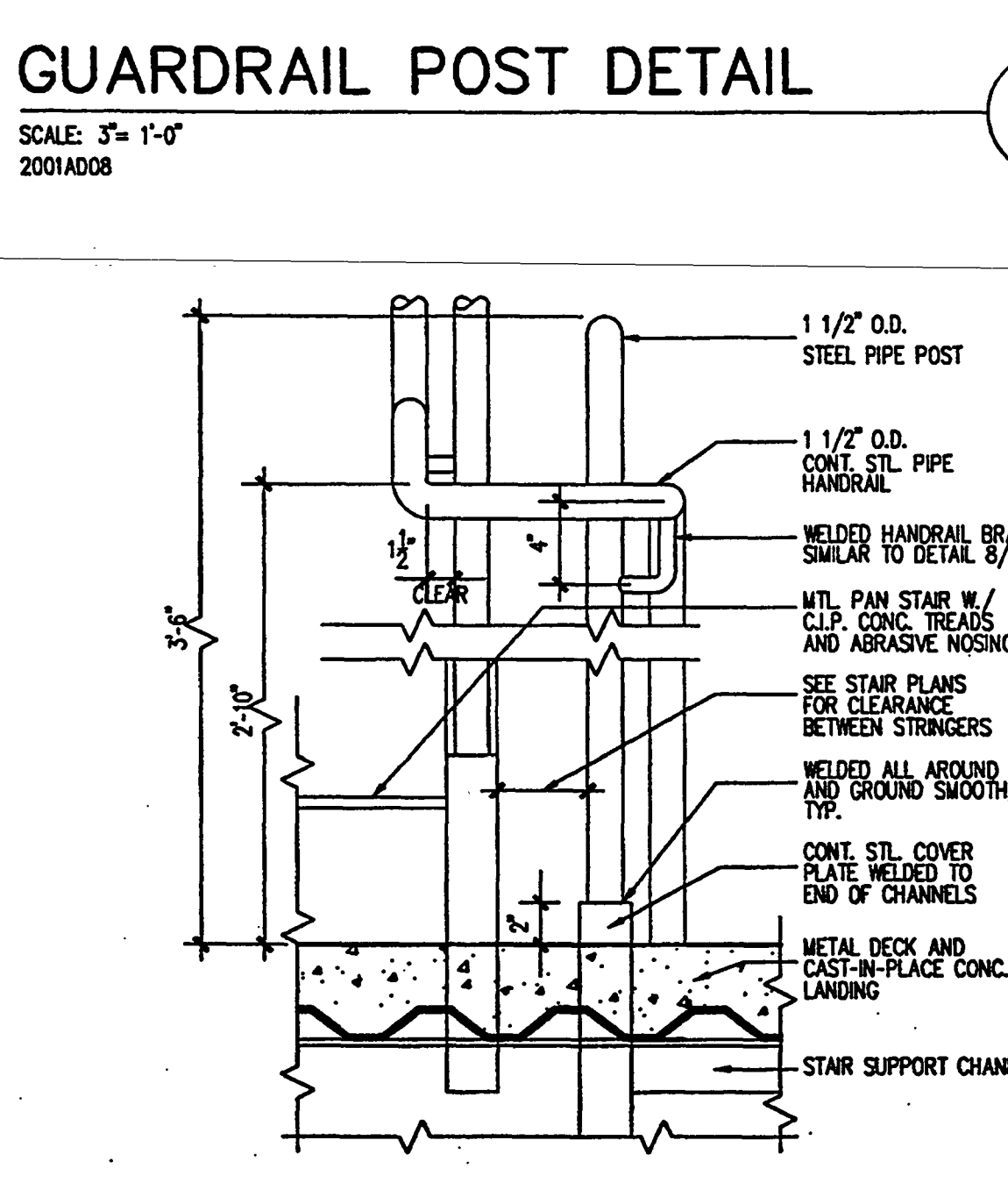

17 STAIR DETAIL @ TRANSITION
SCALE: 1 1/2" = 1'-0"
2001AD10

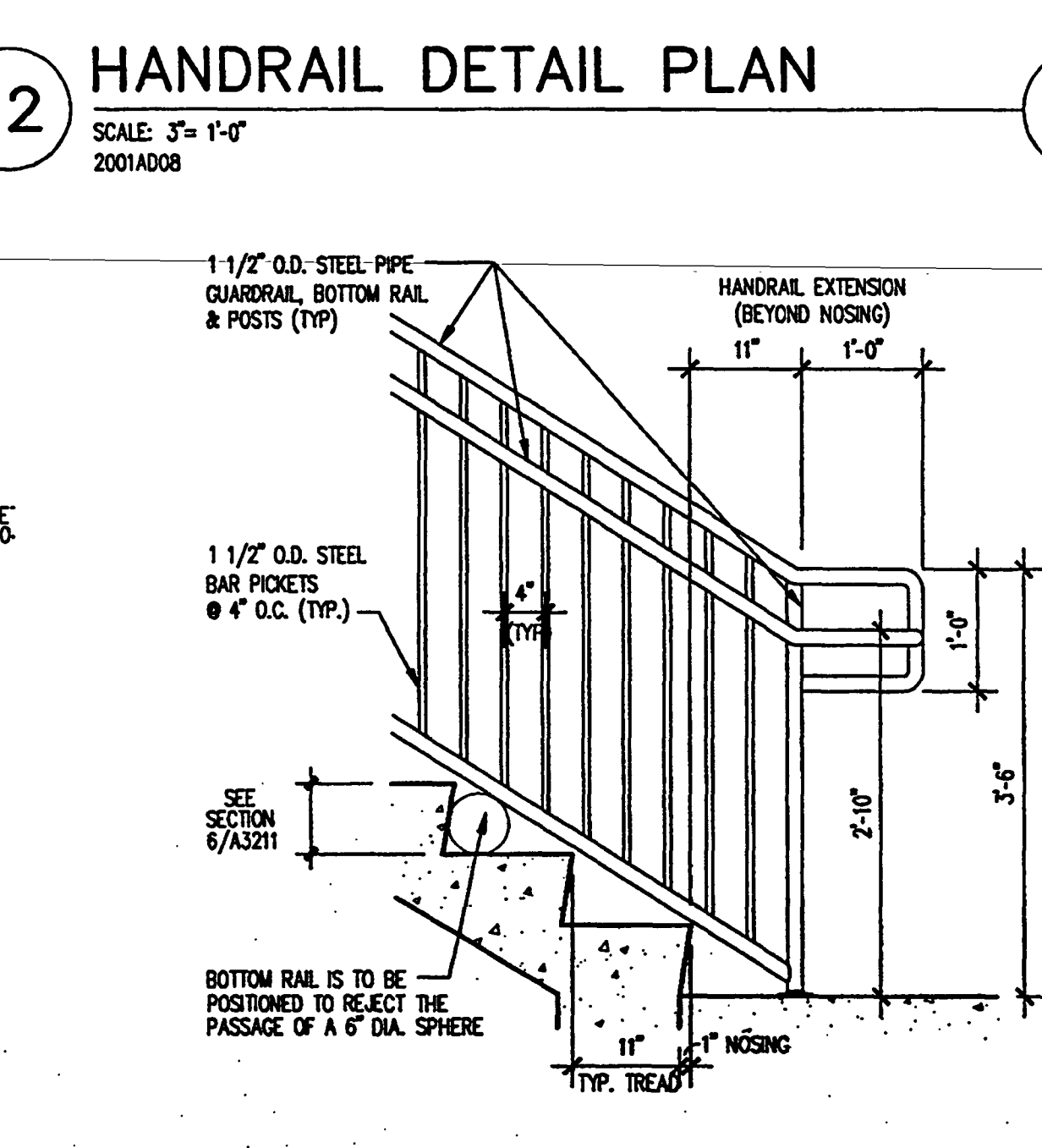

18 STAIR DETAIL @ LANDING
SCALE: 3/4" = 1'-0"
2001AD14

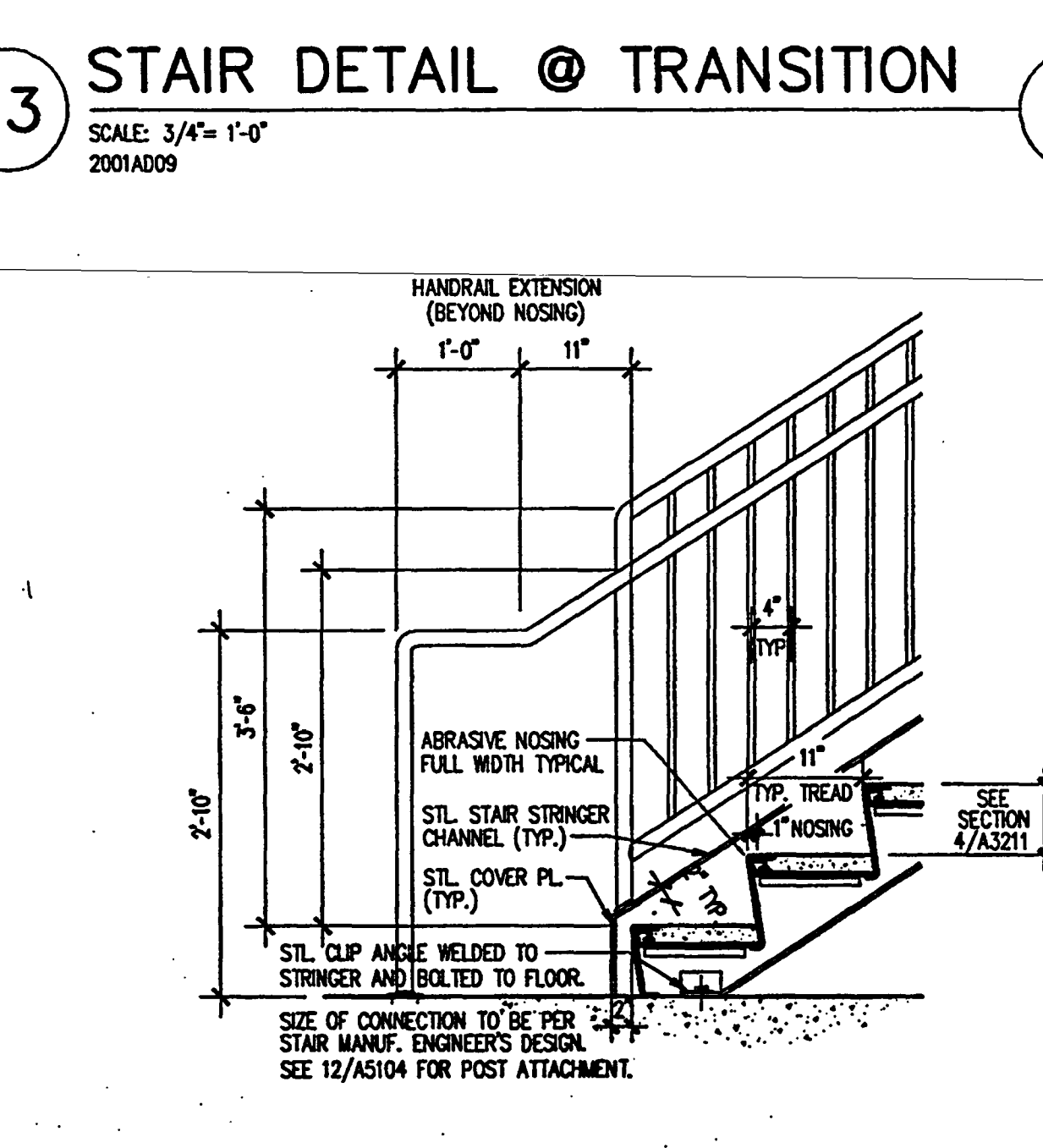

19 STAIR DETAIL @ LANDING
SCALE: 3/4" = 1'-0"
2001AD09

Spillis Candela DMJM
ARCHITECT OF RECORD
1560 ORANGE AVE., STE. 100
WINTER PARK, FL 32789
Tel: (407) 644-3644 • Fax: (407) 644-6197
Florida License AA0003298

Blinn Van Mater, Architect
ASSOCIATE ARCHITECT
201 MIRACLE STRIP PARKWAY S.E. SUITE C
FORT WALTON BEACH, FL 32548
TEL: (850) 243-9244, FAX: (850) 243-9298

Spillis Candela, DMJM
STRUCTURAL, MECHANICAL, ELECTRICAL,
PLUMBING, FIRE PROTECTION ENGINEERS,
AND INTERIOR DESIGNERS
800 DOUGLAS ENTRANCE SUITE 200
CORAL GABLES, FLORIDA 33134 • 3119
TEL: (305) 444-4651, FAX: (305) 447-3558

Choctaw Engineering, Inc
CIVIL ENGINEER
112 TRUXTON AVENUE
FORT WALTON BEACH, FL 32547
TEL: (850) 862-6611, FAX: (850) 863-8059

William H. Smith and Associates, Inc.
LANDSCAPE ARCHITECT
3 HOLLY AVENUE
SHALIMAR, FLORIDA 32579
TEL: (850) 651-6058, FAX: (850) 651-3788

Cosentini Associates, Inc.
TELECOMMUNICATIONS CONSULTANTS
200 SOUTH ORANGE AVENUE
ORLANDO, FL 32081
TEL: (407) 999-8950, FAX: (407) 999-7817

General Hotel and Restaurant Supply Corporation
KITCHEN + FOOD SERVICE CONSULTANTS
7300 NW 77th STREET
MIAMI, FL 33166-2289
TEL: (305) 885-8651, FAX: (305) 883-4919

Francis Daniel Consulting Alliance, Inc.
AUDIO VISUAL + ACoustICAL CONSULTANTS
400 NORTH FLAGLER DRIVE SUITE 1201
WEST PALM BEACH, FLORIDA 33401-4315
TEL: (561) 833-8632, FAX: (561) 835-8843

Rolf Jensen and Associates, Inc.
LIFE SAFETY CODE CONSULTANTS
3504 LAKE LYNDY DRIVE SUITE 110
ORLANDO, FL 32817
TEL: (407) 381-7771, FAX: (407) 381-5551

Construction Moisture Consulting, Inc.
WATER PROOFING CONSULTANTS
3914 HWY. 301 NORTH, STE. 200
TAMPA, FL 33619-1283
TEL: (813) 623-2323, FAX: (813) 628-2637

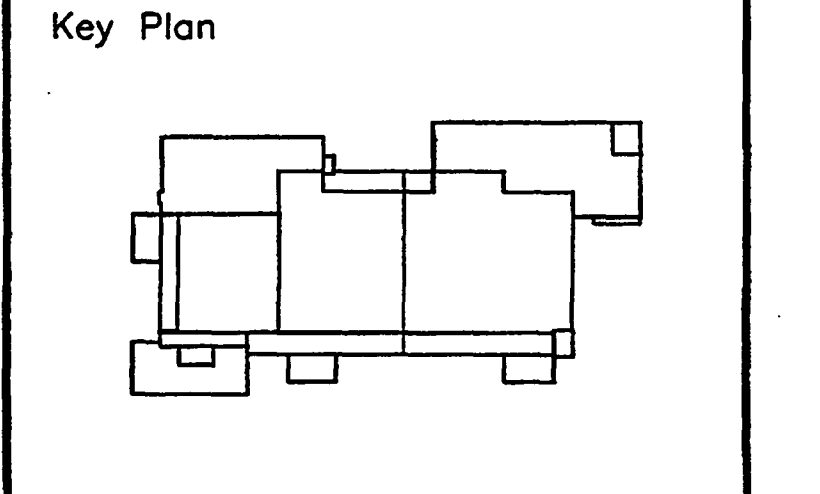

Sheet Title:
INTERIOR DETAILS

Project No:	032112001
ISSUE	DATE
Permit Set	April 16, 2001
For construction	August 17, 2001

Drawing No:
A5.1.04

Professional of Record: Richard Foley
Discipline: Architecture
Registration No. AR001679

Seal:

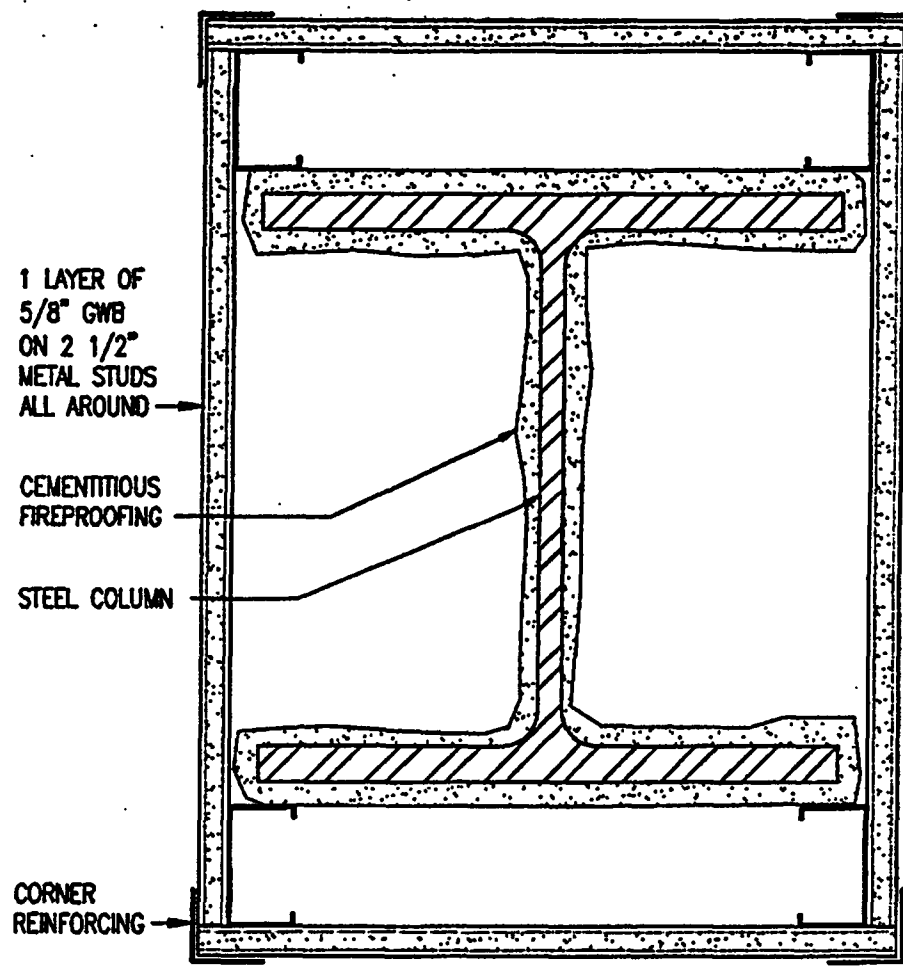

FREE-STANDING COLUMN ENCLOSURE DETAIL

SCALE: 3/4" = 1'-0"
2001AD03

1

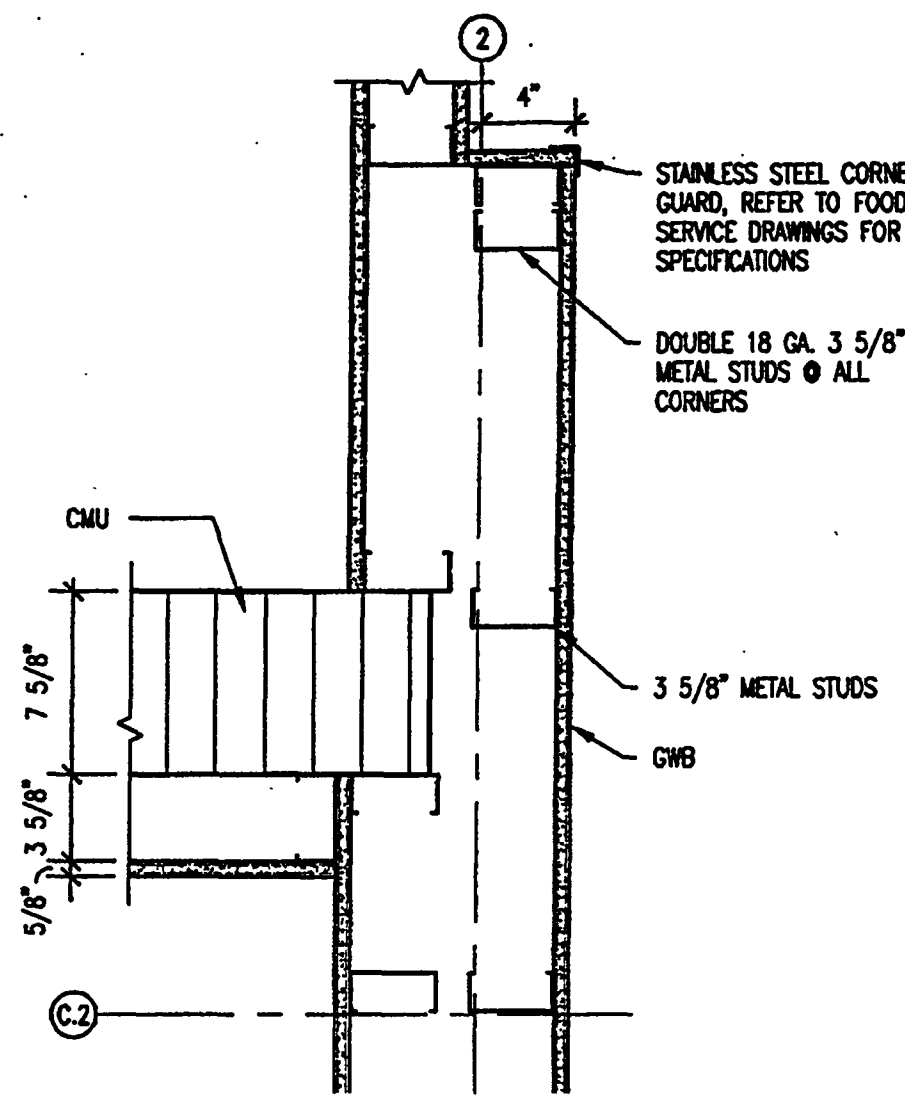

FURRED-OUT COLUMN DETAIL

SCALE: 1 1/2" = 1'-0"
2001AD17

2

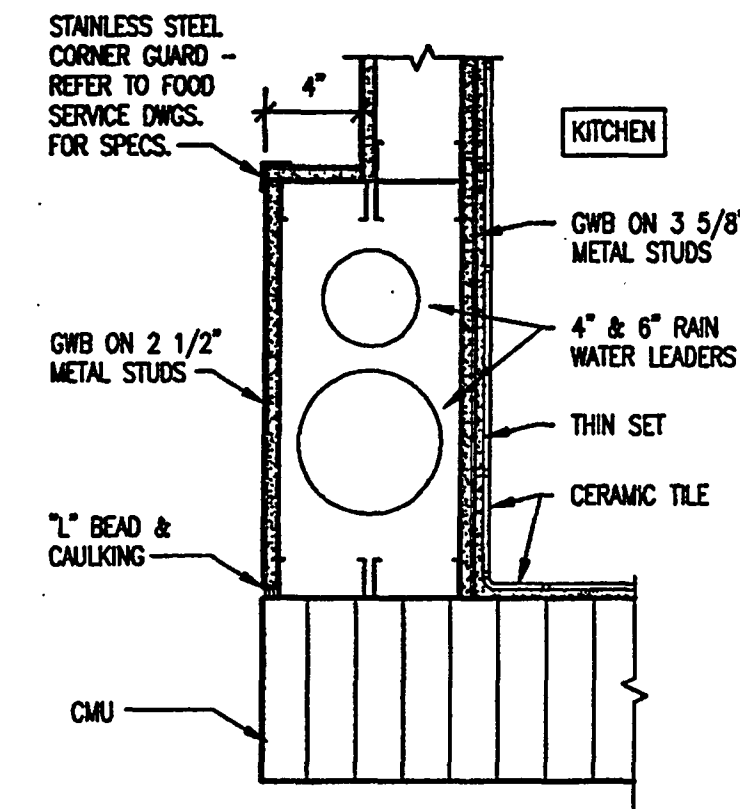

FURRED PARTITION DETAIL

SCALE: 1 1/2" = 1'-0"
2001AD18

3

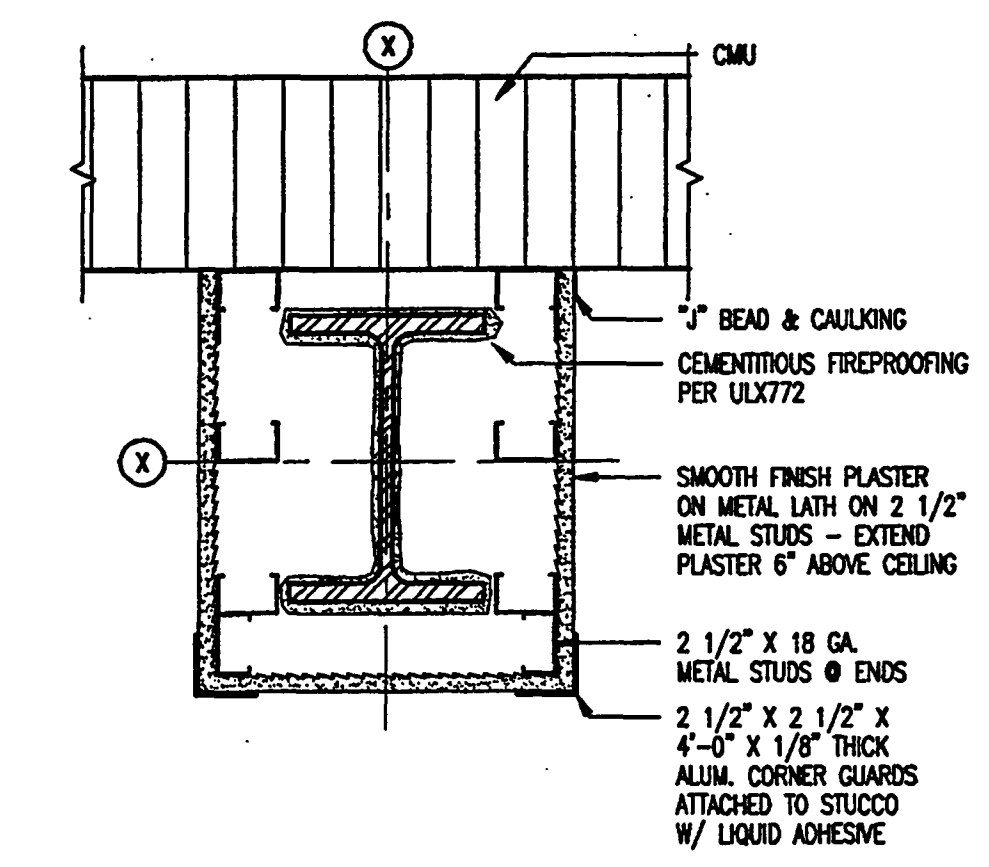

WRAPPED COL. @ CMU WALL

SCALE: 1 1/2" = 1'-0"
2001AD19

4

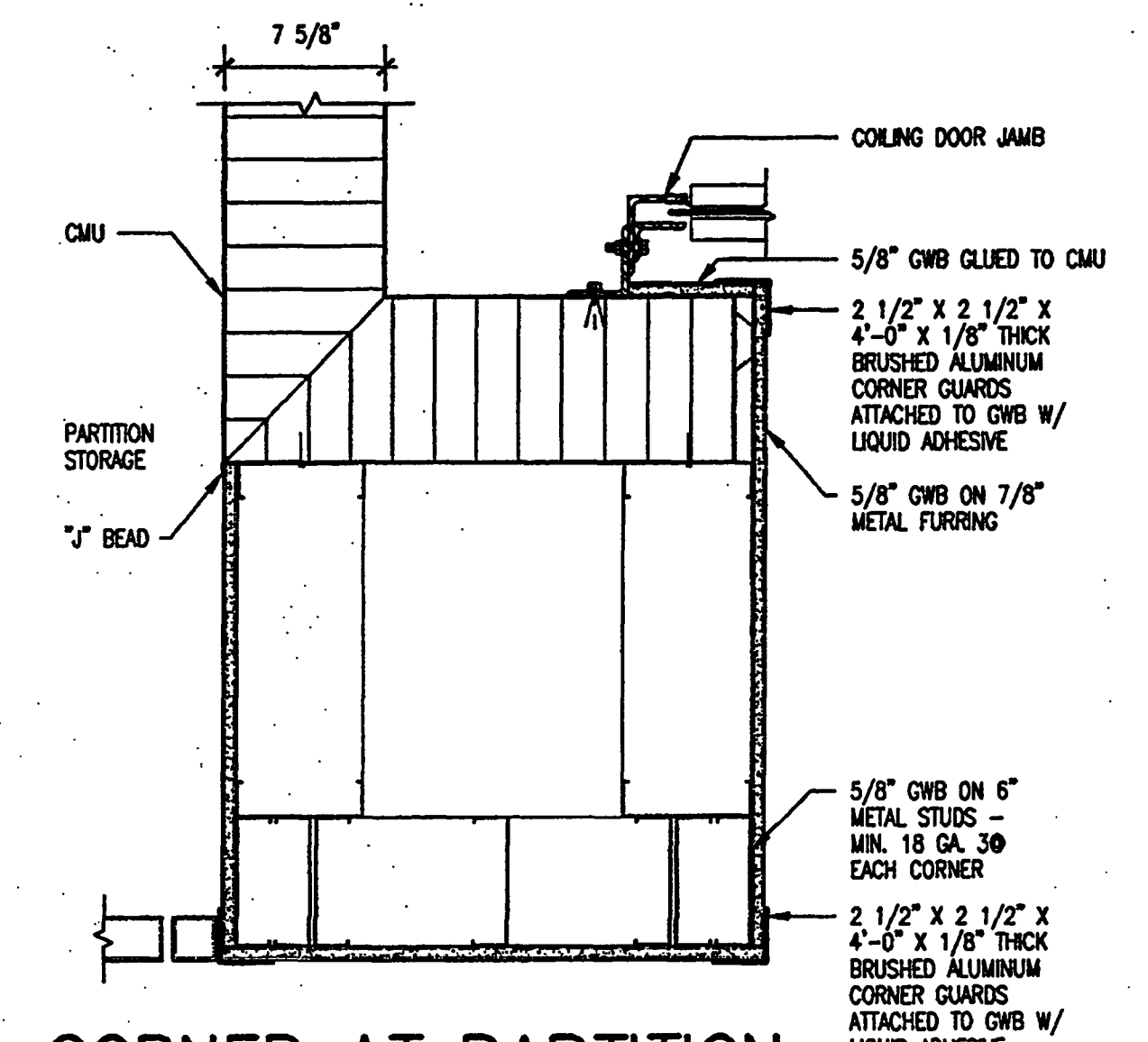

CORNER AT PARTITION STORAGE AND COILING DOOR

SCALE: 1 1/2" = 1'-0"
2001AD20

5

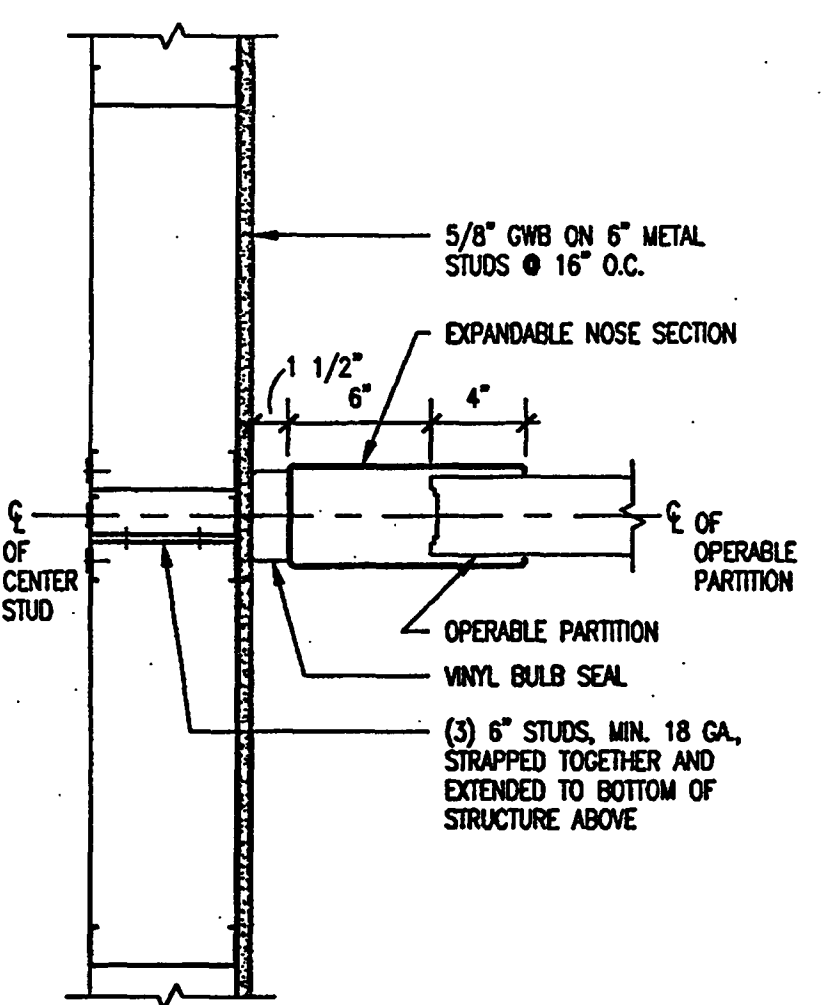

EXPANDABLE CLOSURE AT OPERABLE PARTITION DETAIL

SCALE: 1 1/2" = 1'-0"
2001AD21

6

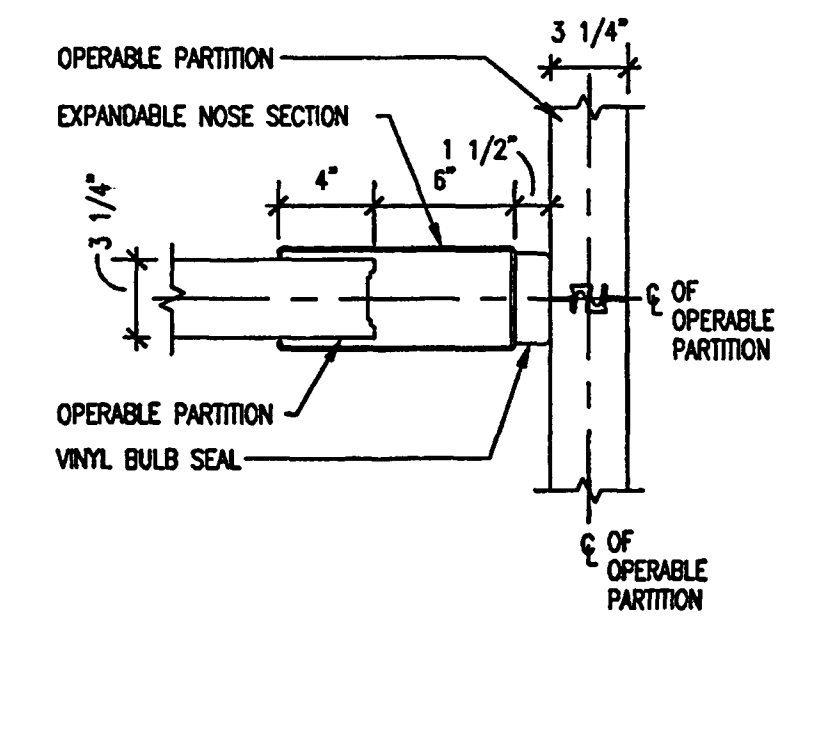

CLOSURE DETAIL @ OPERABLE PARTITION INTERSECTION

SCALE: 1 1/2" = 1'-0"
2001AD22

7

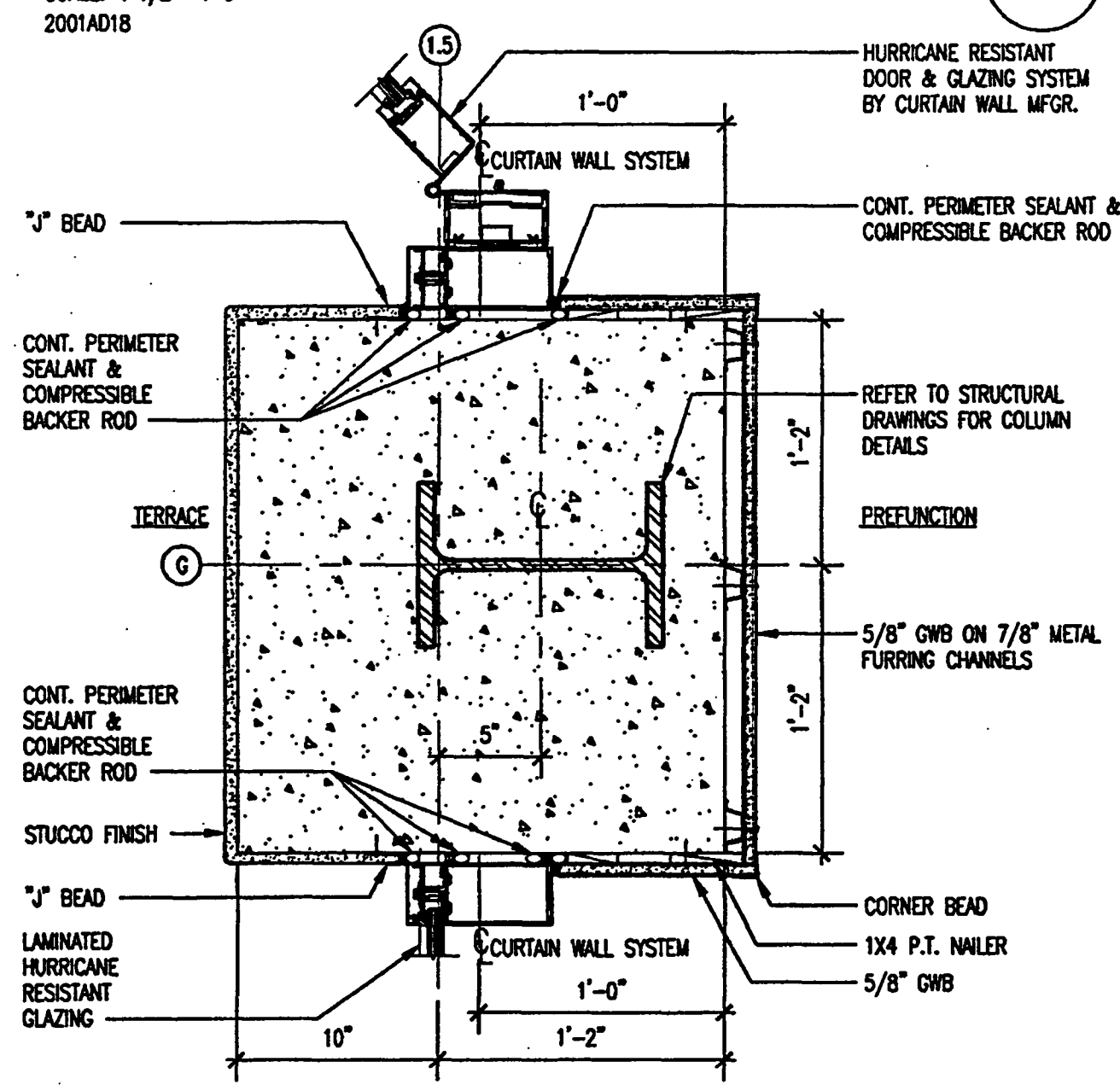

COLUMN @ WING WALL

SCALE: 1 1/2" = 1'-0"
2001AD23

8

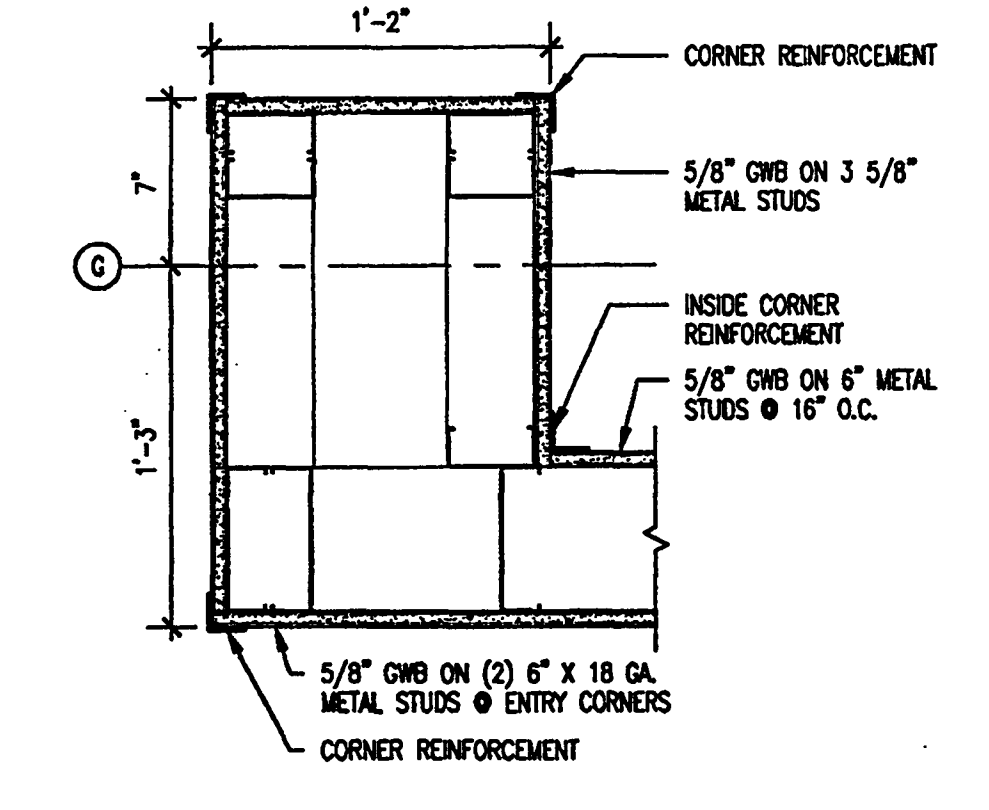

FURRED-OUT PARTITION DETAIL @ CONCESSION

SCALE: 1 1/2" = 1'-0"
2001AD27

9

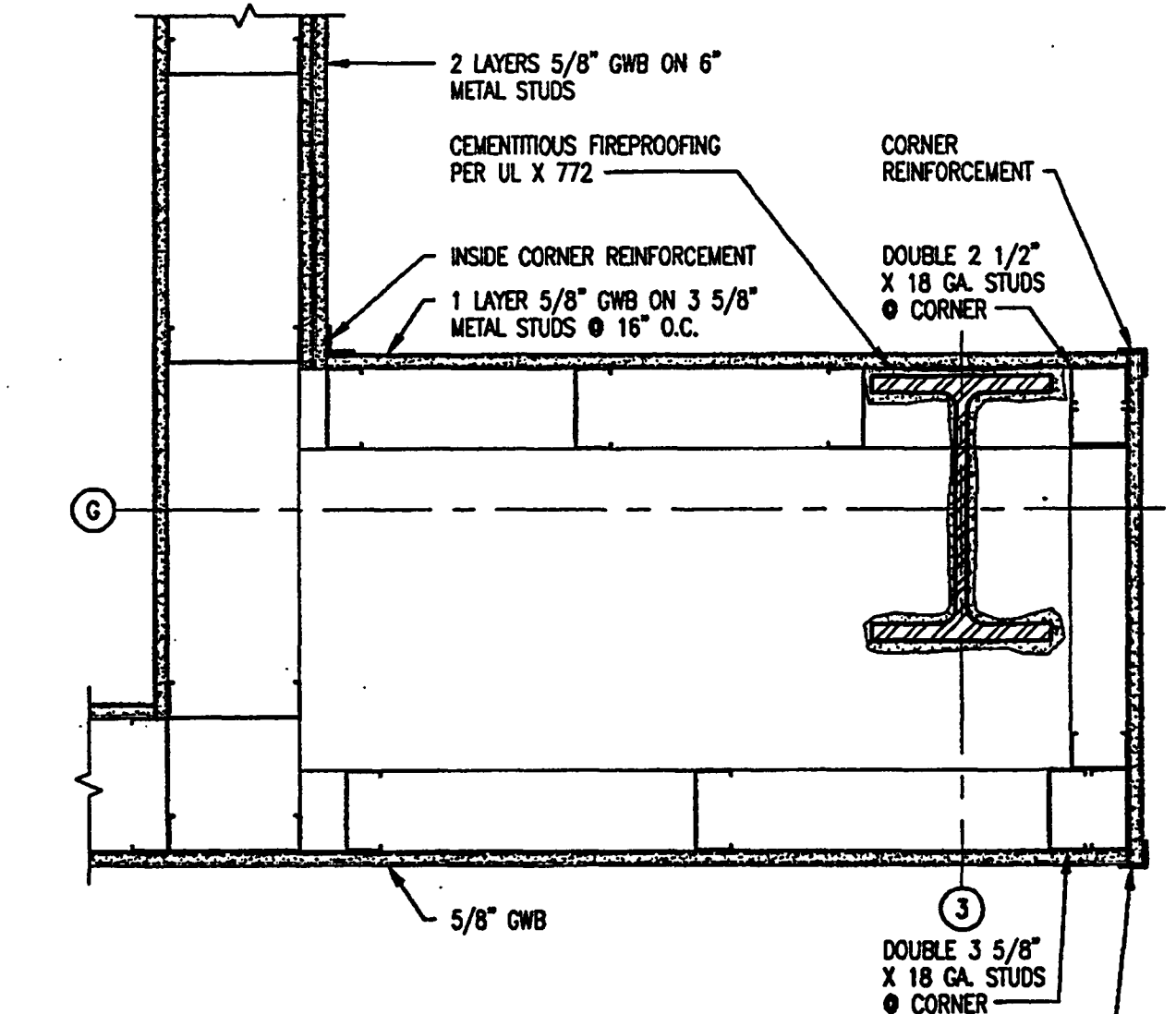

FURRED-OUT PARTITION DETAIL @ VENDING AREA

SCALE: 1 1/2" = 1'-0"
2001AD28

10

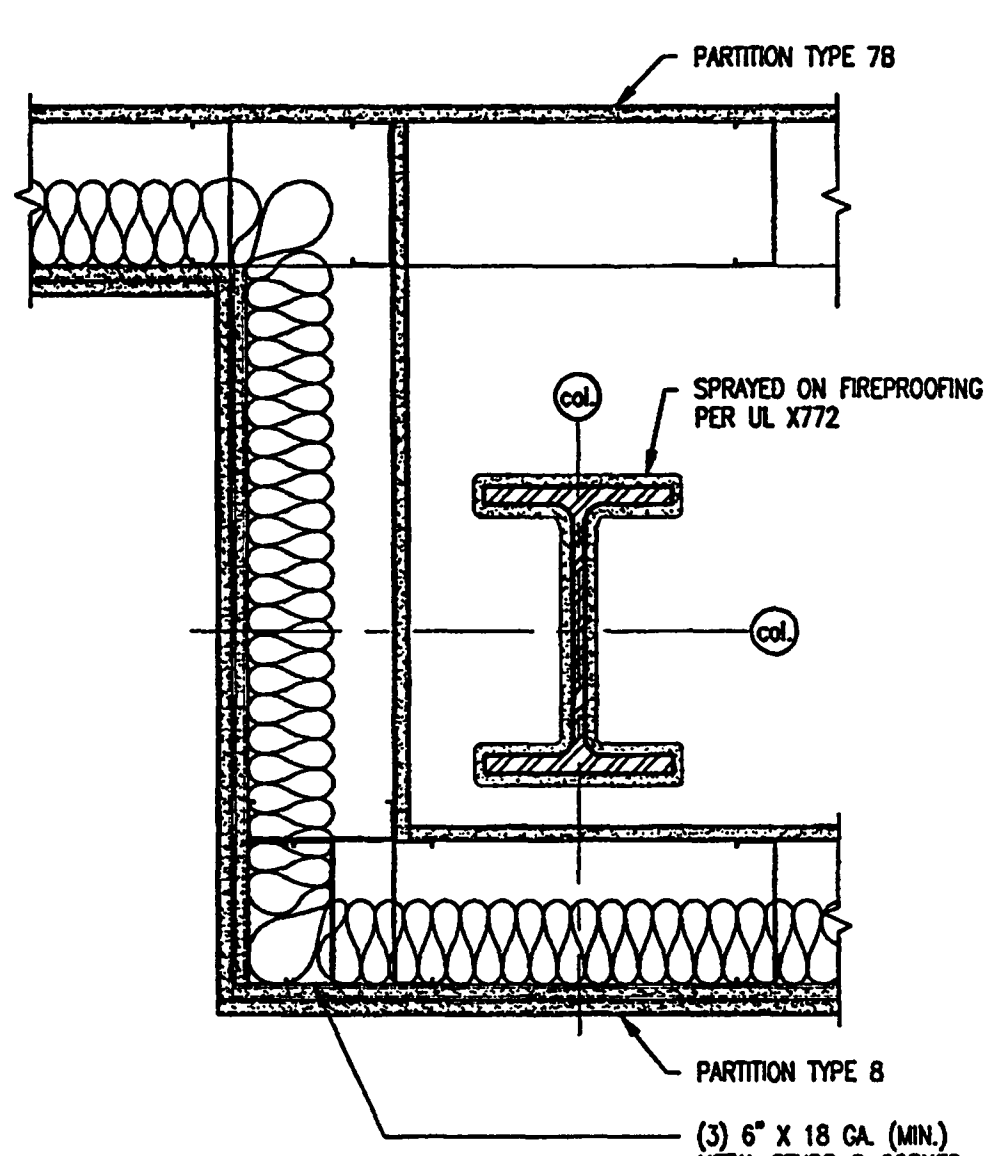

FURRED-OUT PARTITION DETAIL

SCALE: 1 1/2" = 1'-0"
2001AD29

11

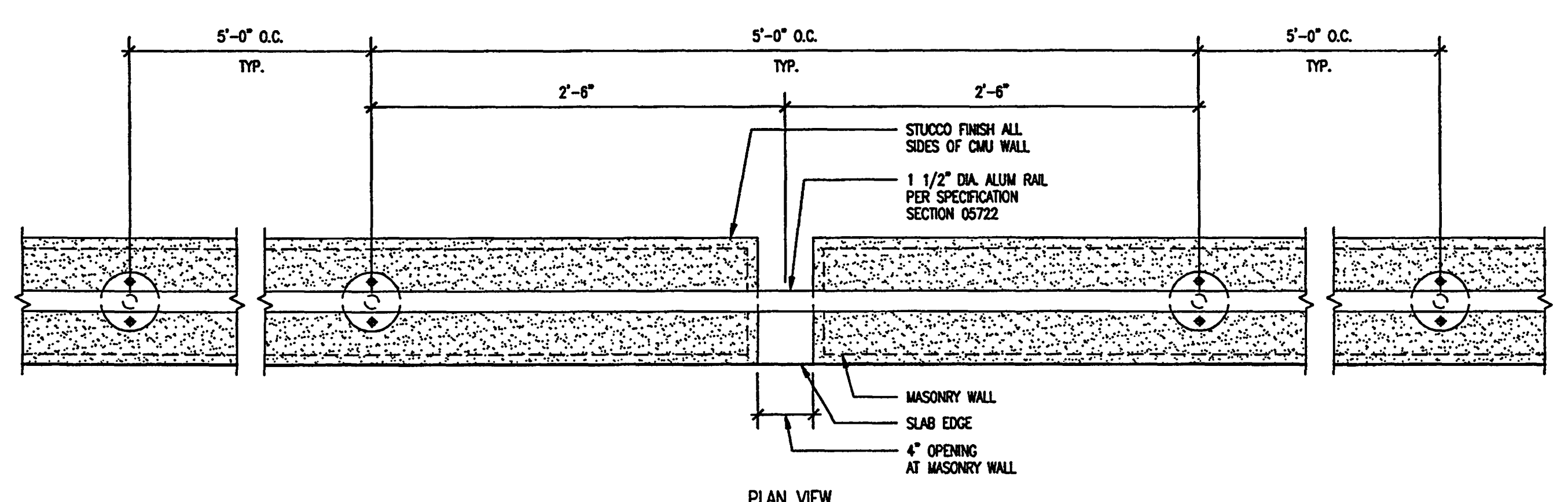

TERRACE GUARDRAIL DETAIL

SCALE: 1 1/2" = 1'-0"
2001AD30

12

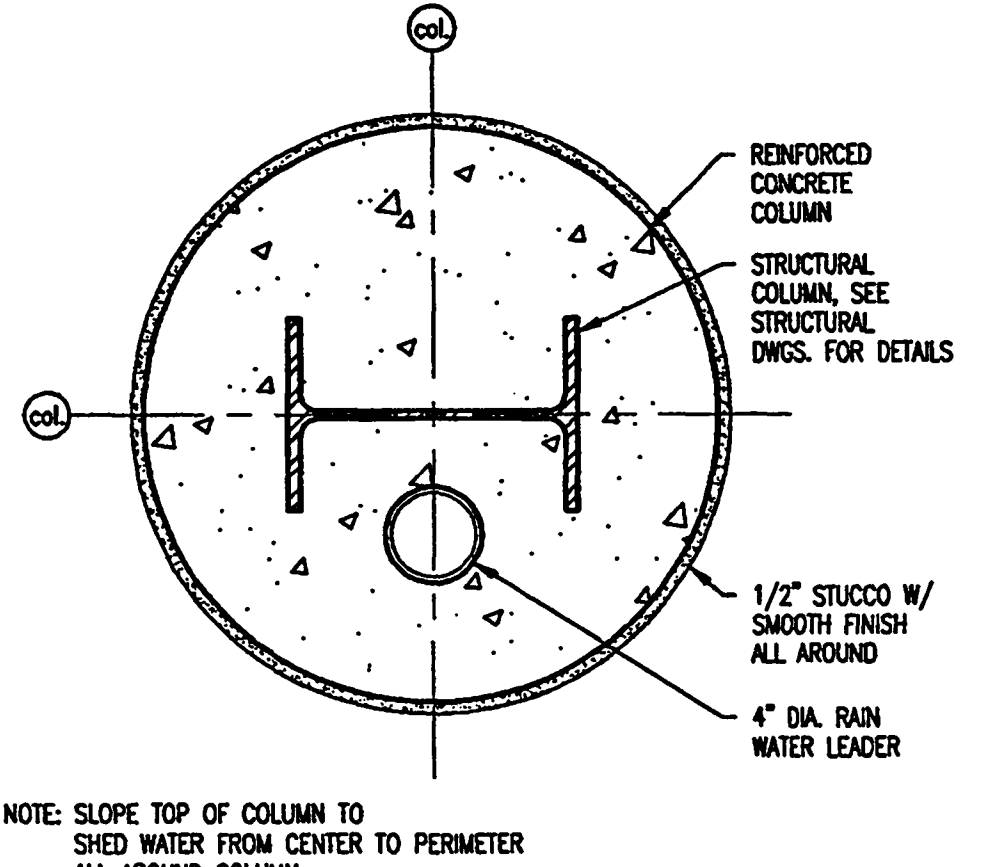

CANOPY COLUMN DETAIL

SCALE: 1 1/2" = 1'-0"
2001AD33

13

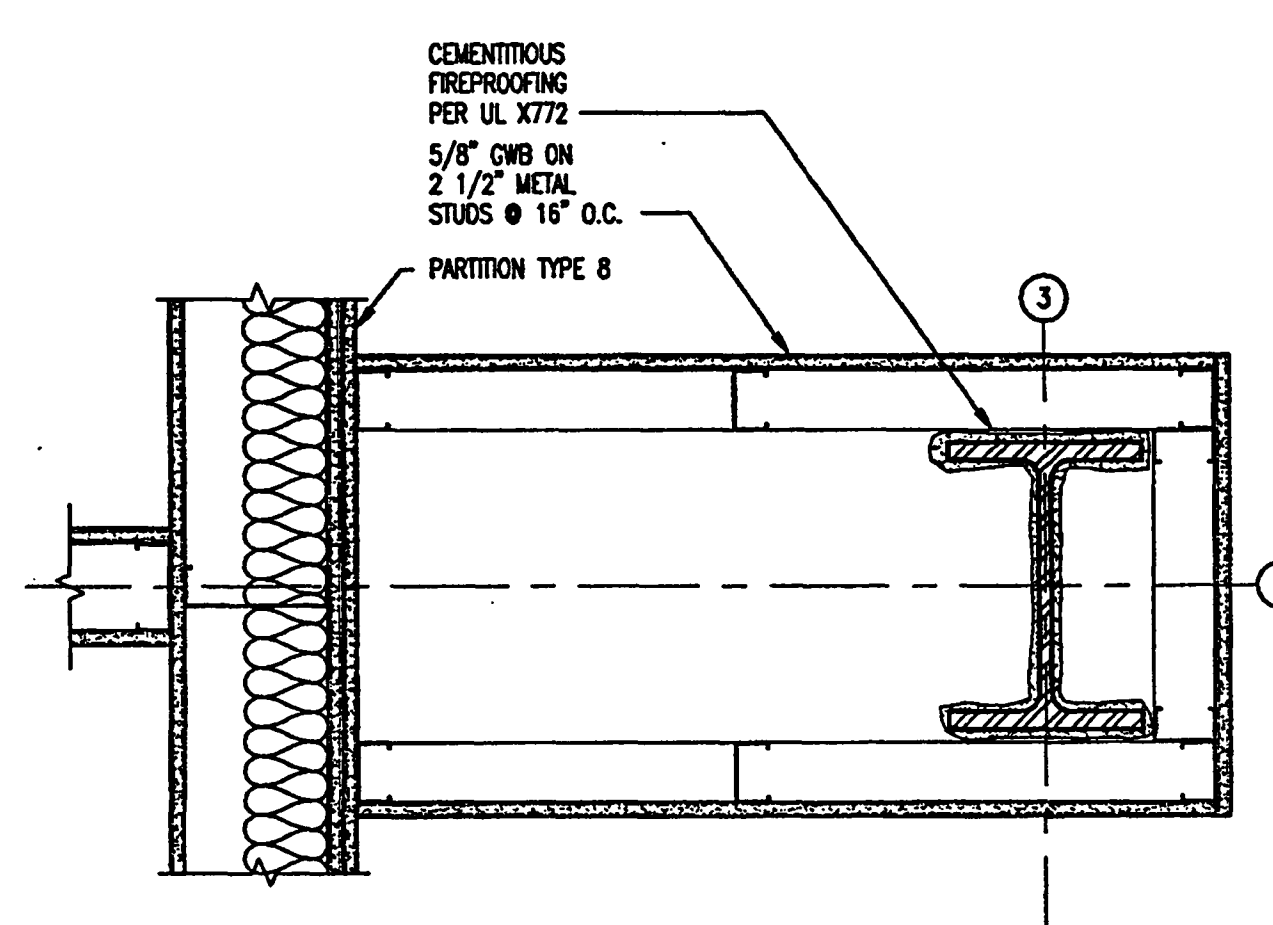

FURRED-OUT PARTITION DETAIL @ COORIDOR NO. 257

SCALE: 1 1/2" = 1'-0"
2001AD34

14

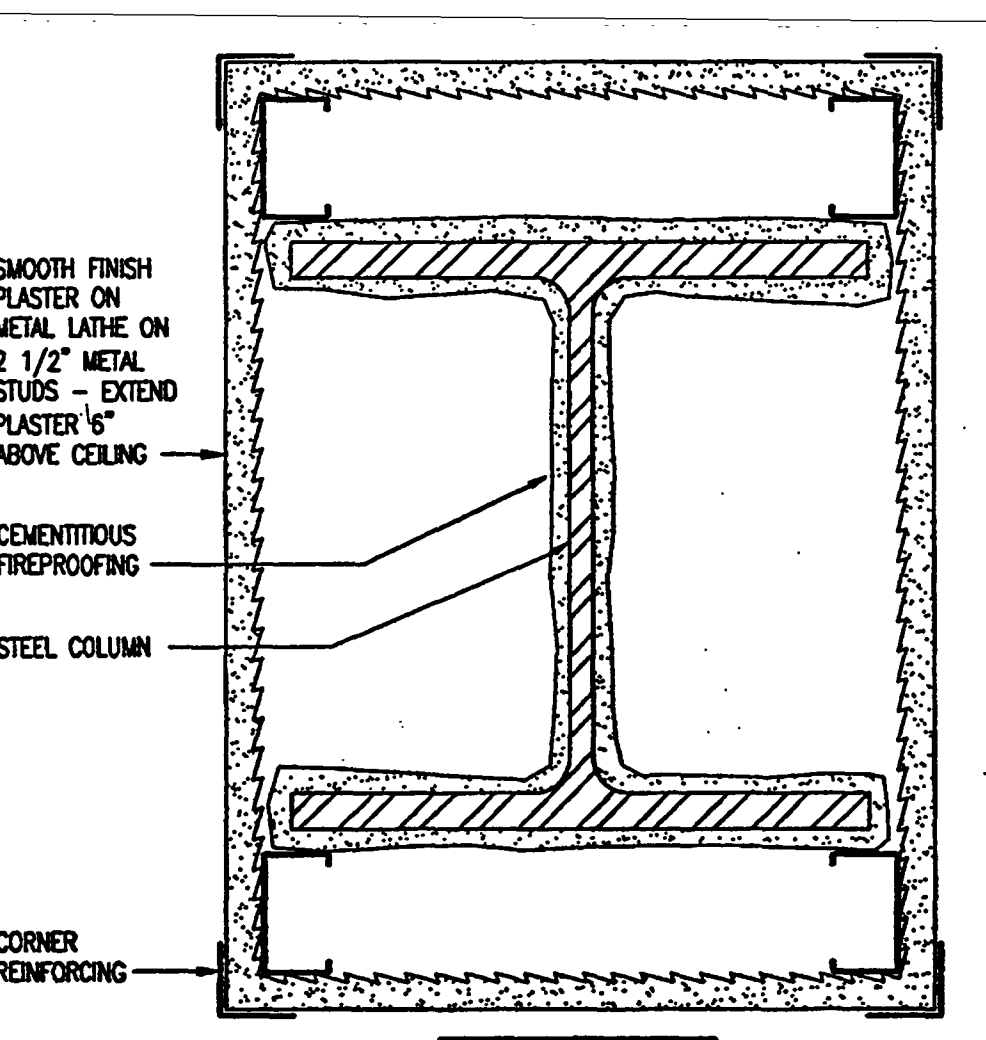

LOADING DOCK COLUMN ENCLOSURE DETAIL

SCALE: 3/4" = 1'-0"
2001AD35

15

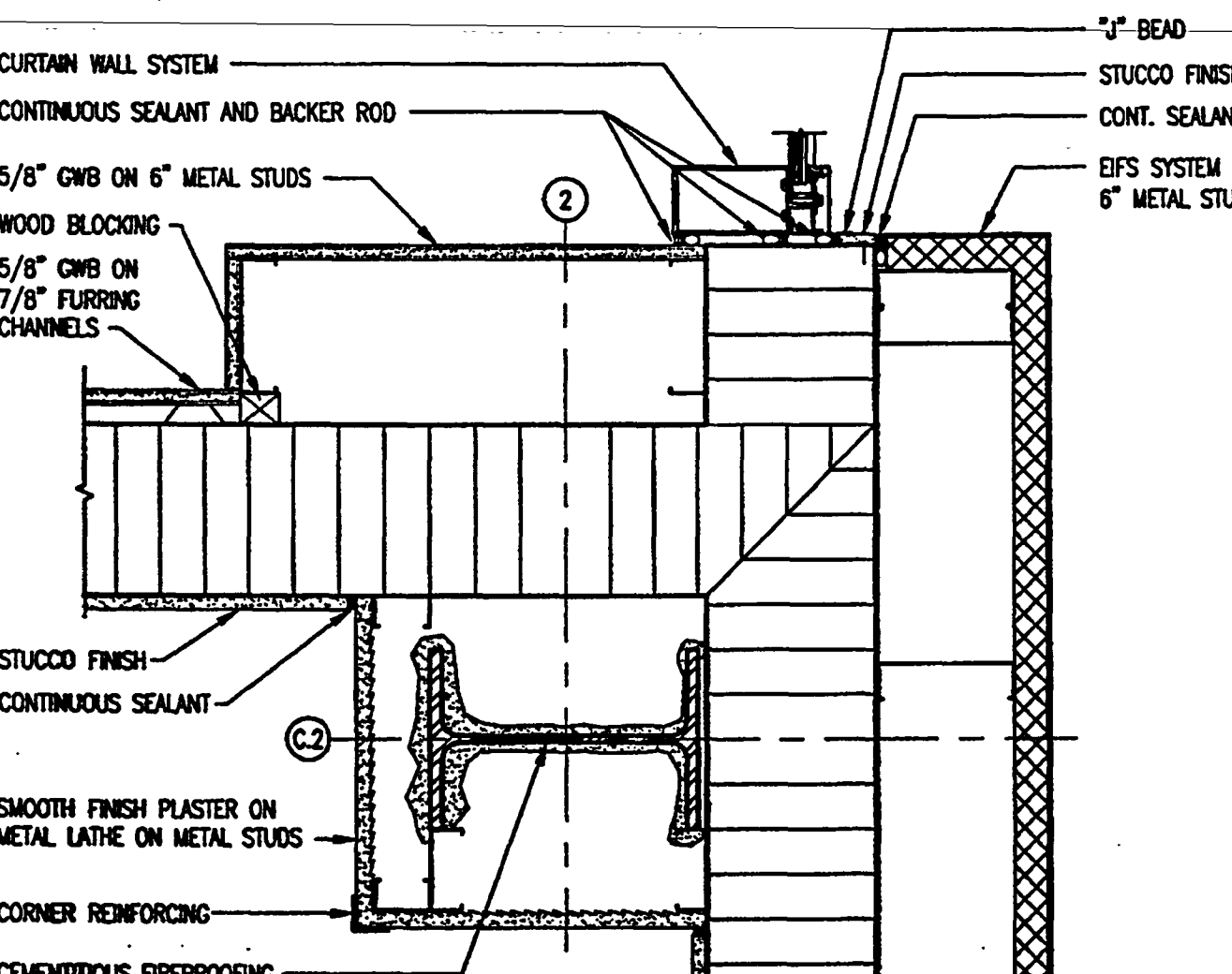

COLUMN ENCLOSURE @ TOWER

SCALE: 1 1/2" = 1'-0"
2001AD36

16

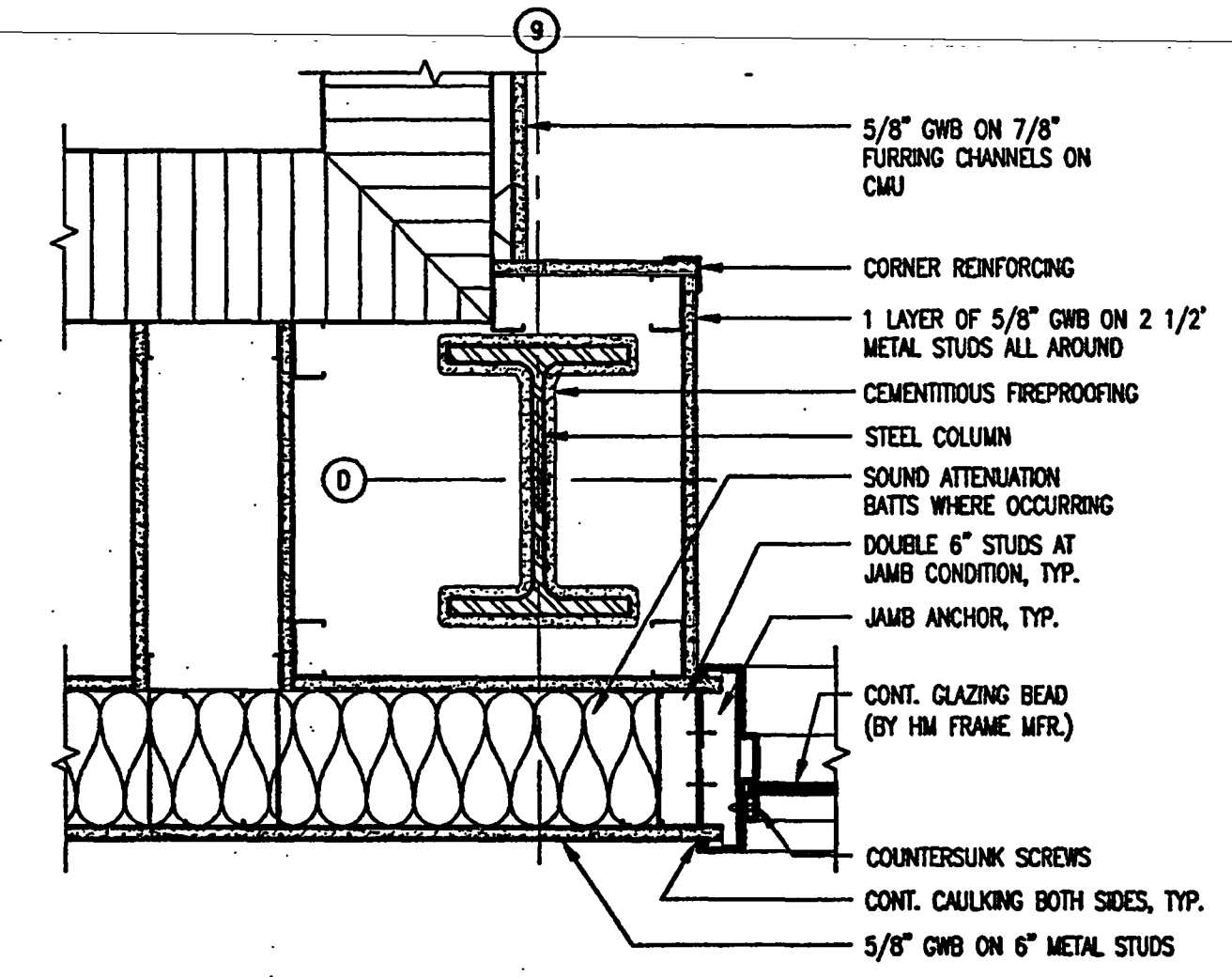

COLUMN ENCLOSURE @ CONTROL RM. WINDOW

SCALE: 1 1/2" = 1'-0"
2001AD37

17

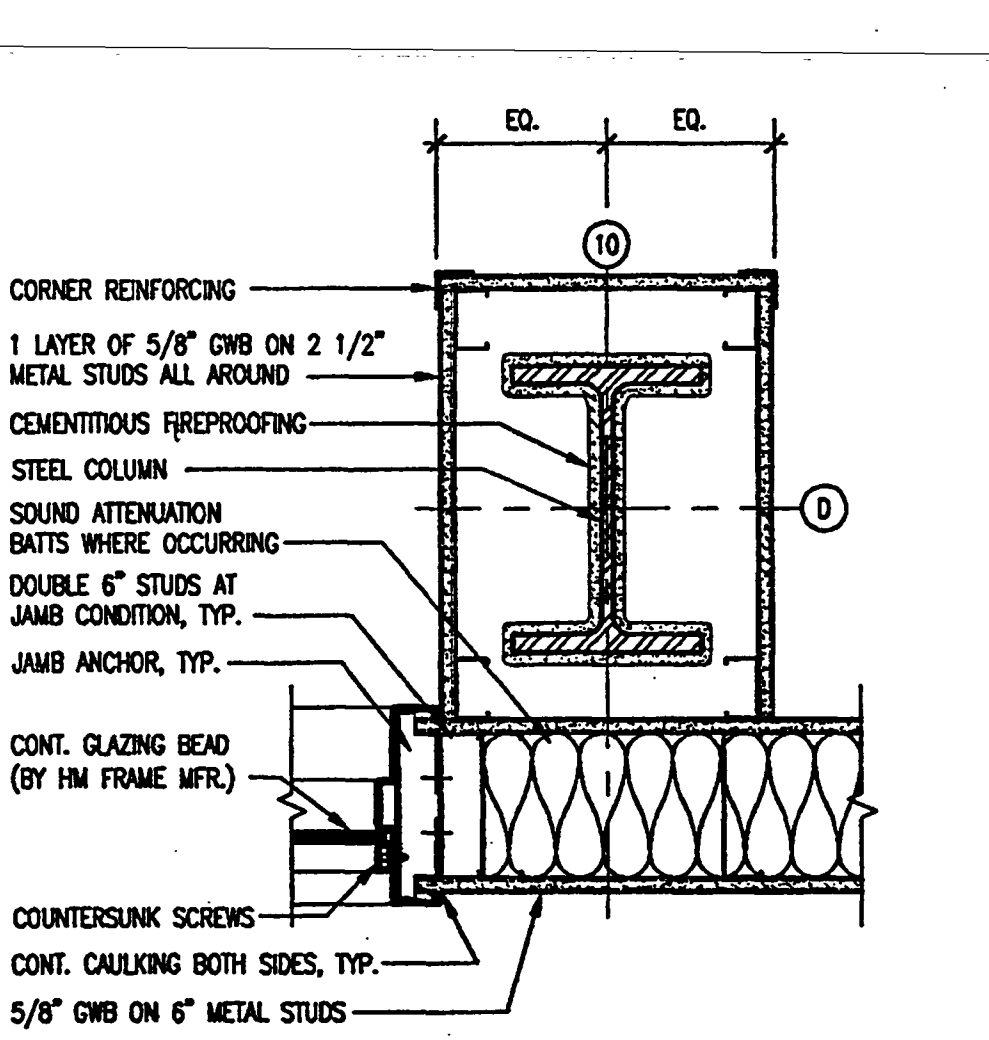

COLUMN ENCLOSURE @ CONTROL RM. WINDOW

SCALE: 1 1/2" = 1'-0"
2001AD35

18

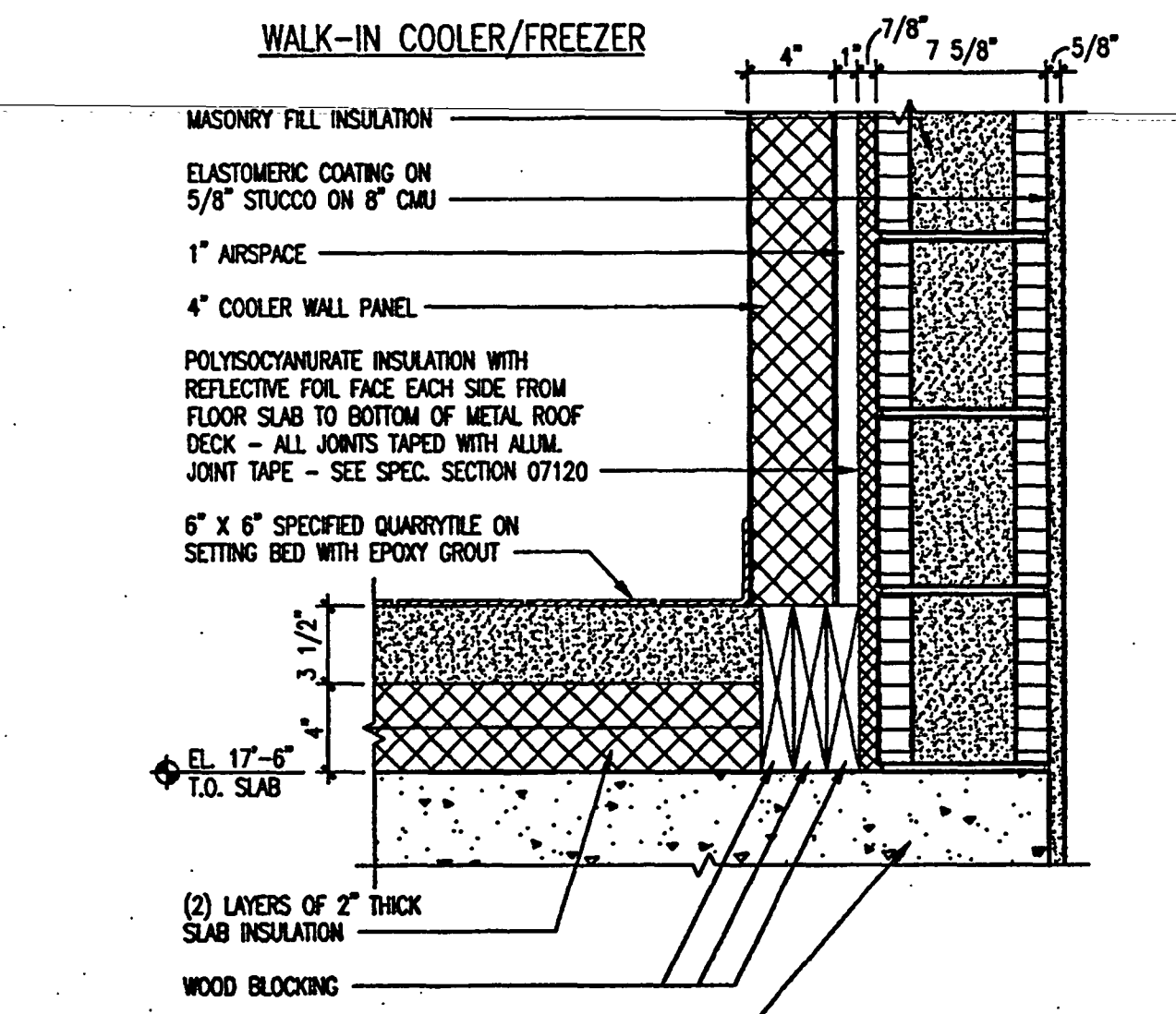

TYP. WALL SECT. @ COOLERS/FREEZERS @ EXTERIOR WALLS

SCALE: 1 1/2" = 1'-0"
2001AD38

19

Okaloosa County
Conference / Civic Center
Okaloosa Island
Okaloosa County, Florida

Spillis Candela DMJM
ARCHITECT OF RECORD
1560 ORANGE AVE., STE. 100
WINTER PARK, FL 32789
Tel: (407) 644-3644, Fax: (407) 644-6197
Florida License AA0003298

Blinn Van Mater, Architect
ASSOCIATE ARCHITECT
201 MIRACLE STRIP PARKWAY S.E. SUITE C
FORT WALTON BEACH, FL 32548
TEL: (850) 243-9244, FAX: (850) 243-9298

Spillis Candela DMJM
STRUCTURAL, MECHANICAL, ELECTRICAL,
PLUMBING, FIRE PROTECTION, ENGINEERS,
AND INTERIOR DESIGNERS
800 DOUGLAS ENTRANCE SUITE 200
CORAL GABLES, FLORIDA 33134 - 3119
TEL: (305) 444-4691, FAX: (305) 447-3558

Choctaw Engineering, Inc.
CIVIL ENGINEER
112 TRUXTON AVENUE
FORT WALTON BEACH, FL 32547
TEL: (850) 862-6611, FAX: (850) 863-8059

William H. Smith and Associates, Inc.
LANDSCAPE ARCHITECT
3 HOLLY AVENUE
SHALIMAR, FLORIDA 32579
TEL: (850) 651-6058, FAX: (850) 651-3798

Cosentini Associates, Inc.
TELECOMMUNICATIONS CONSULTANTS
200 SOUTH ORANGE AVENUE
ORLANDO, FL 32081
TEL: (407) 999-8990, FAX: (407) 999-7817

General Hotel and Restaurant Supply Corporation
KITCHEN + FOOD SERVICE CONSULTANTS
7300 NW 77th STREET
MIAMI, FL 33166-2289
TEL: (305) 885-8651, FAX: (305) 883-4919

Francis Daniel Consulting
Alliance, Inc.
AUDIO VISUAL + ARCHITECTURAL CONSULTANTS
400 NORTH FLAGLER DRIVE SUITE 1201
WEST PALM BEACH, FLORIDA 33401-4315
TEL: (561) 833-8632, FAX: (561) 835-8843

Roll Jensen and Associates, Inc.
LIFE SAFETY CODE CONSULTANTS
3504 LAKE LYNDIA DRIVE, SUITE 110
ORLANDO, FL 32817
TEL: (407) 381-7771, FAX: (407) 381-5551

Construction Moisture Consulting, Inc.
WATER PROOFING CONSULTANTS
3914 HWY. 301 NORTH, STE. 200
TAMPA, FL 33619-1293
TEL: (813) 623-2323, FAX: (813) 628-2637

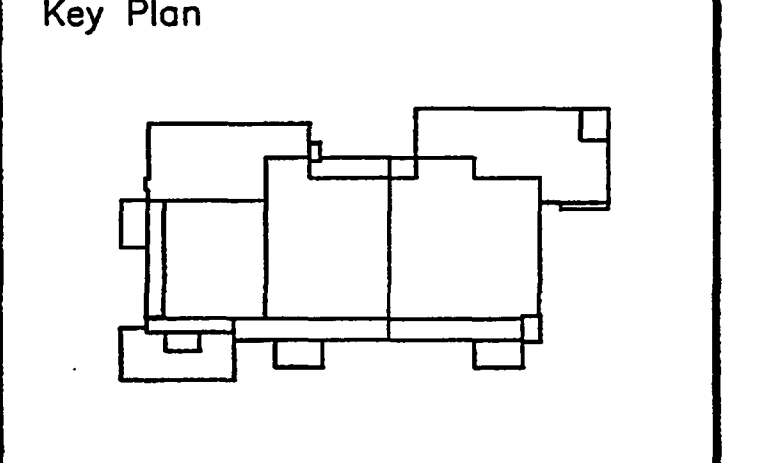

Sheet Title:
INTERIOR DETAILS

Project No:	032112001
ISSUE	DATE
Permit Set	April 16, 2001
For construction	August 17, 2001

Drawing No:
A5.105

Professional of Record: Richard Foley
Discipline: Architecture
Registration No. AR0011679

Seal:



**Okaloosa County
Conference / Civic Center**
Okaloosa Island
Okaloosa County, Florida

Spillia Candela DMJM
ARCHITECT OF RECORD
1560 GRANGE AVE., STE. 100
WINTER PARK, FL 32789
Tel: (407) 644-3644 • Fax: (407) 644-6197
Florida License AA0003298

Blinn Van Meter, Architect
ASSOCIATE ARCHITECT
201 MIRACLE STRIP PARKWAY S.E. SUITE C
FORT WALTON BEACH, FL 32548
TEL: (850) 243-9244, FAX: (850) 243-9298

Spillia Candela DMJM
STRUCTURAL, MECHANICAL, ELECTRICAL,
PLUMBING, FIRE PROTECTION ENGINEERS,
AND INTERIOR DESIGNERS
800 DOUGLAS ENTRANCE SUITE 200
CORAL GABLES, FLORIDA 33134 - 3119
TEL: (305) 444-4691, FAX: (305) 447-3558

Choctaw Engineering, Inc.
CIVIL ENGINEER
112 TRUXTON AVENUE
FORT WALTON BEACH, FL 32547
TEL: (850) 862-6611, FAX: (850) 863-8059

**William H. Smith
and Associates, Inc.**
LANDSCAPE ARCHITECT
3 HOLLY AVENUE
SHALIMAR, FLORIDA 32579
TEL: (850) 651-6058, FAX: (850) 651-5798

Coentini Associates, Inc.
TELECOMMUNICATIONS CONSULTANTS
200 SOUTH ORANGE AVENUE
ORLANDO, FL 32801
TEL: (407) 999-8990, FAX: (407) 999-7817

**General Hotel and Restaurant
Supply Corporation**
KITCHEN + FOOD SERVICE CONSULTANTS
7300 NW 77th STREET
MIAMI, FL 33166-2269
TEL: (305) 885-8651, FAX: (305) 883-4919

**Francis Daniel Consulting
Alliance, Inc.**
AUDIO VISUAL + ACoustical CONSULTANTS
400 NORTH FLAGLER DRIVE SUITE 1201
WEST PALM BEACH, FLORIDA 33401-4315
TEL: (561) 833-8632, FAX: (561) 833-8843

Roll Jensen and Associates, Inc.
CONSULTING, INC.
WATER PROOFING CONSULTANTS
3504 LAKE LYNDY DRIVE SUITE 110
ORLANDO, FL 32817
TEL: (407) 381-7771, FAX: (407) 381-5551

**Construction Moisture
Consulting, Inc.**
WATER PROOFING CONSULTANTS
3914 HWY. 301 NORTH, STE. 200
TAMPA, FL 33619-1293
TEL: (813) 623-2323, FAX: (813) 626-2637

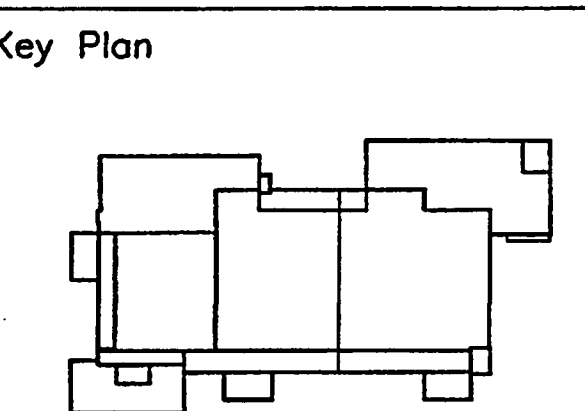

Sheet Title:
DOOR DETAILS

Project No: 032112001
ISSUE DATE
Permit Set April 16, 2001
For construction August 17, 2001

Drawing No:
A5.2.01

Professional of Record: Richard Foley
Discipline: ARCHITECT Architecture
Registration No. AR0011679

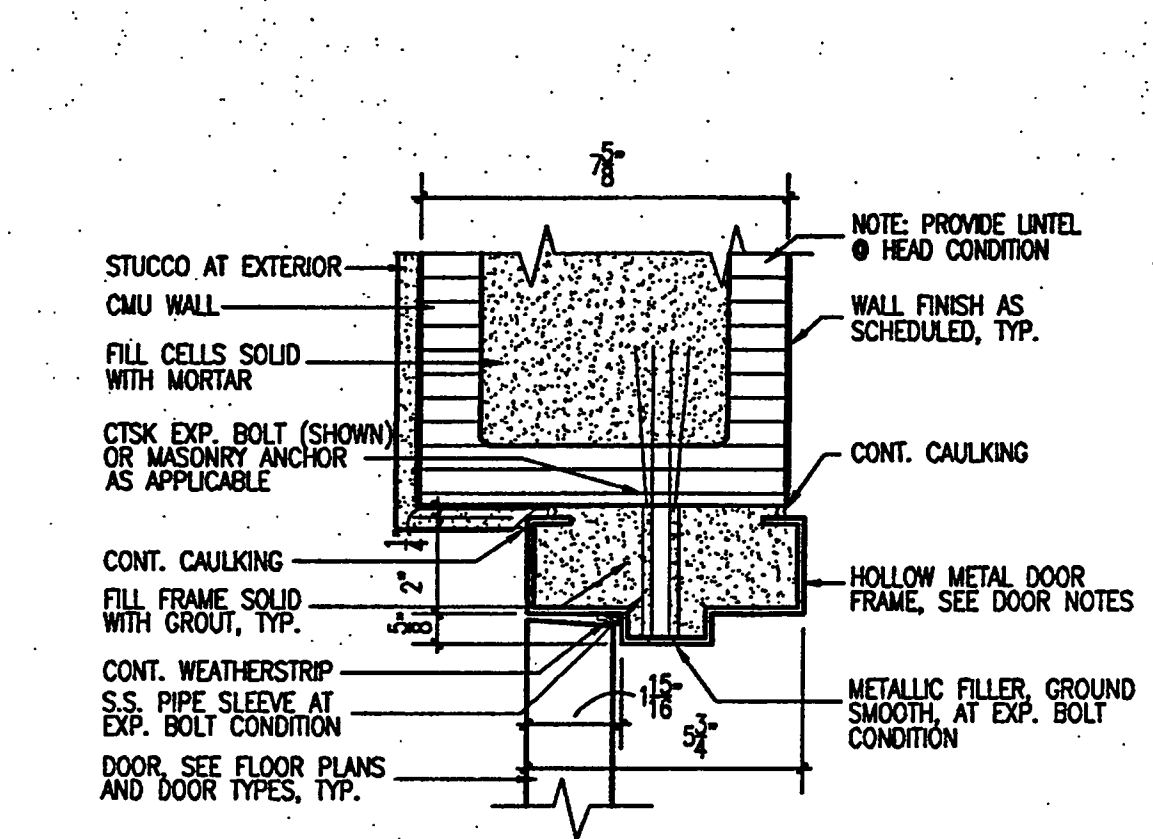

JAMB DETAIL (HEAD SIM.) 5
SCALE: 3/8" = 1'-0"
\$08100_007B

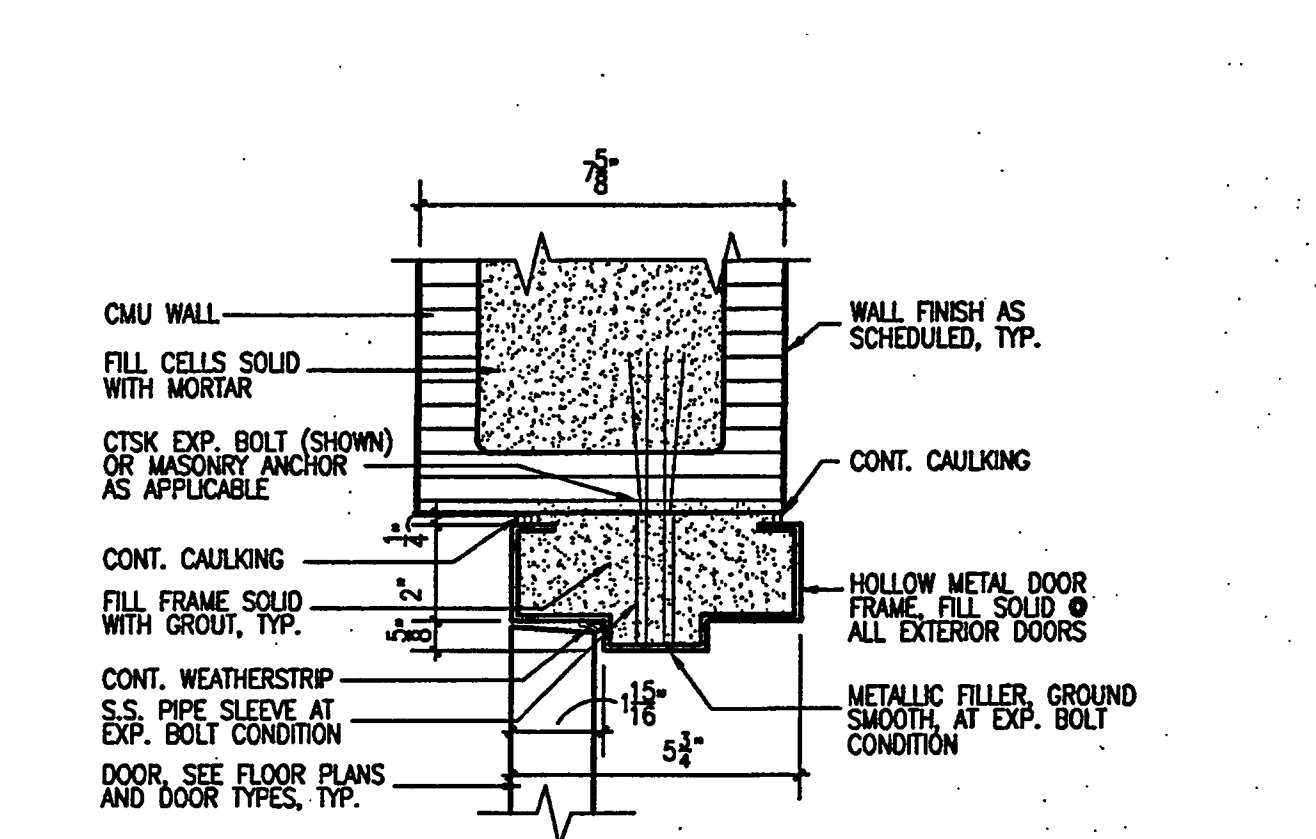

JAMB DETAIL (HEAD SIM.) 4
SCALE: 3/8" = 1'-0"
\$08100_007

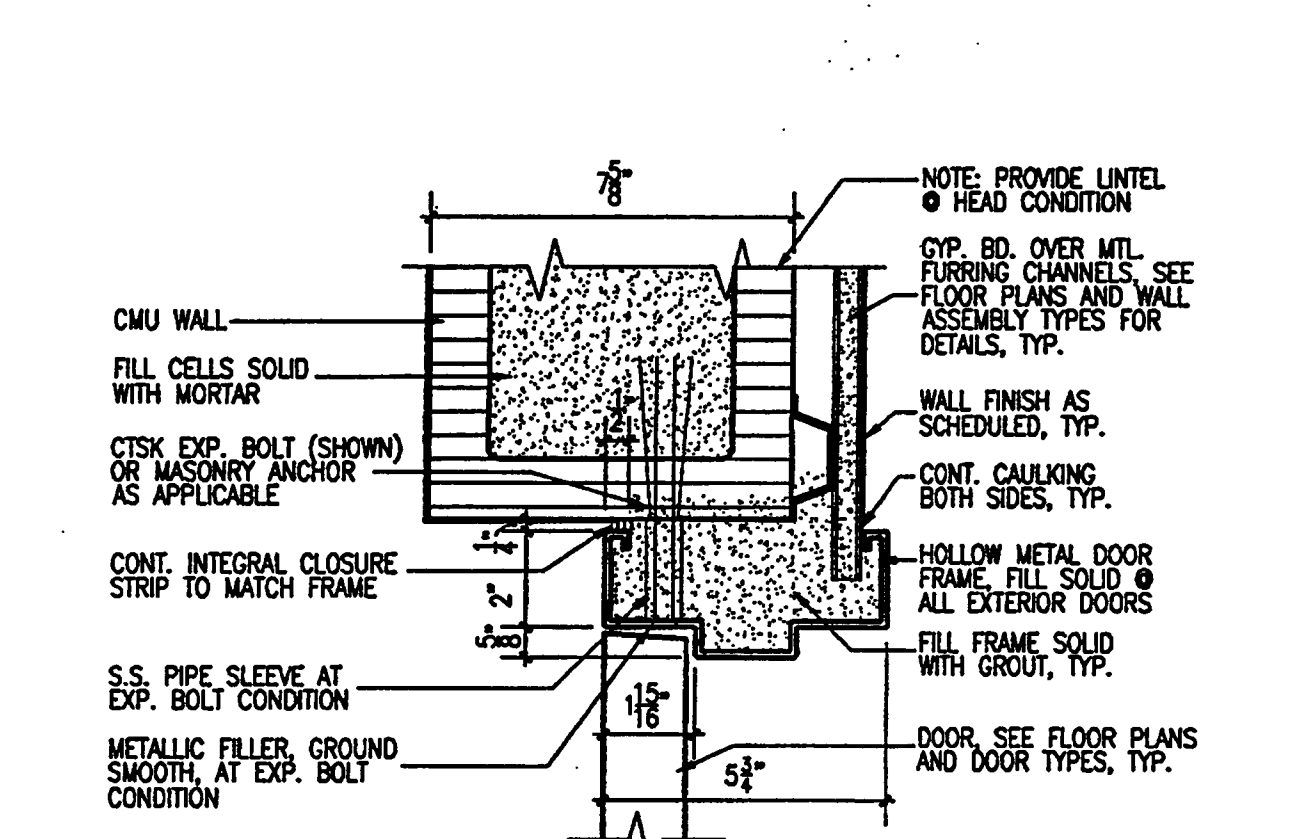

JAMB DETAIL (HEAD SIM.) 3
SCALE: 3/8" = 1'-0"
\$08100_002

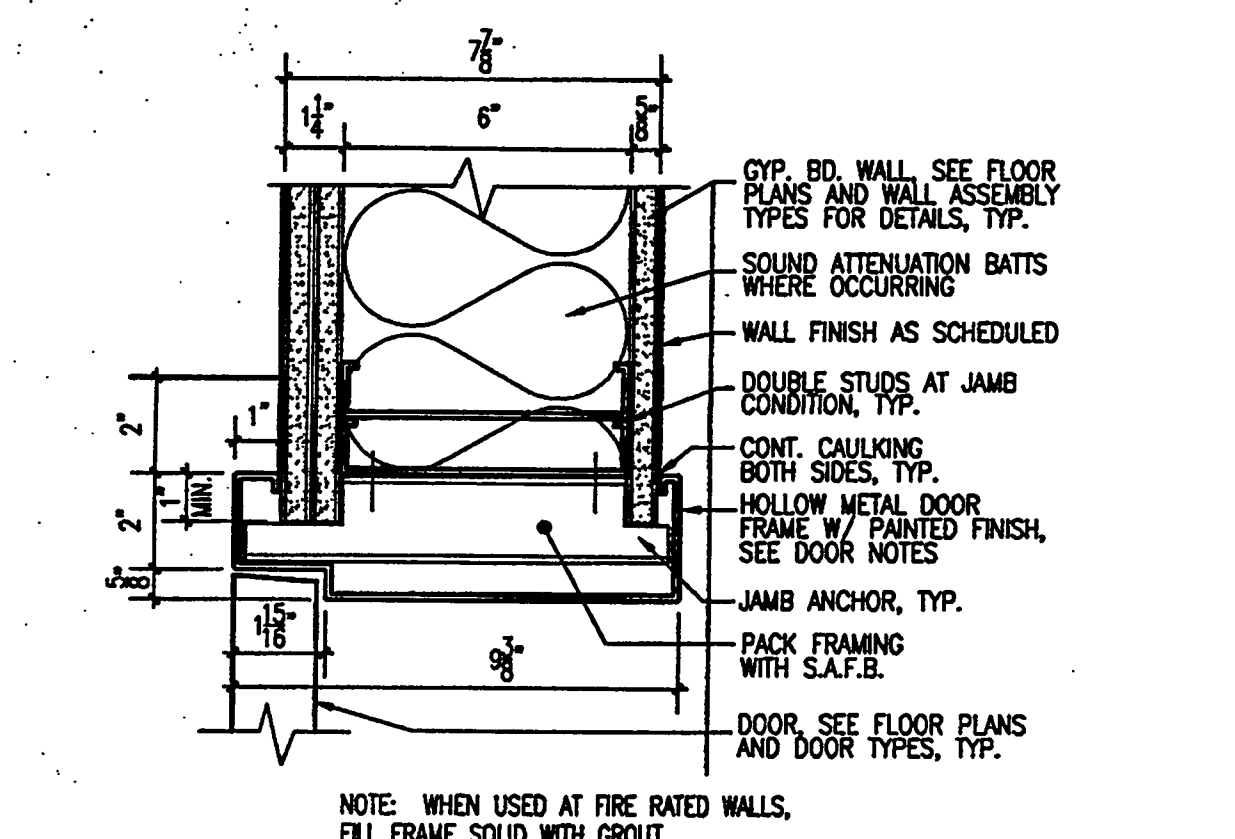

JAMB DETAIL (HEAD SIM.) 2
SCALE: 3/8" = 1'-0"
\$08100_015

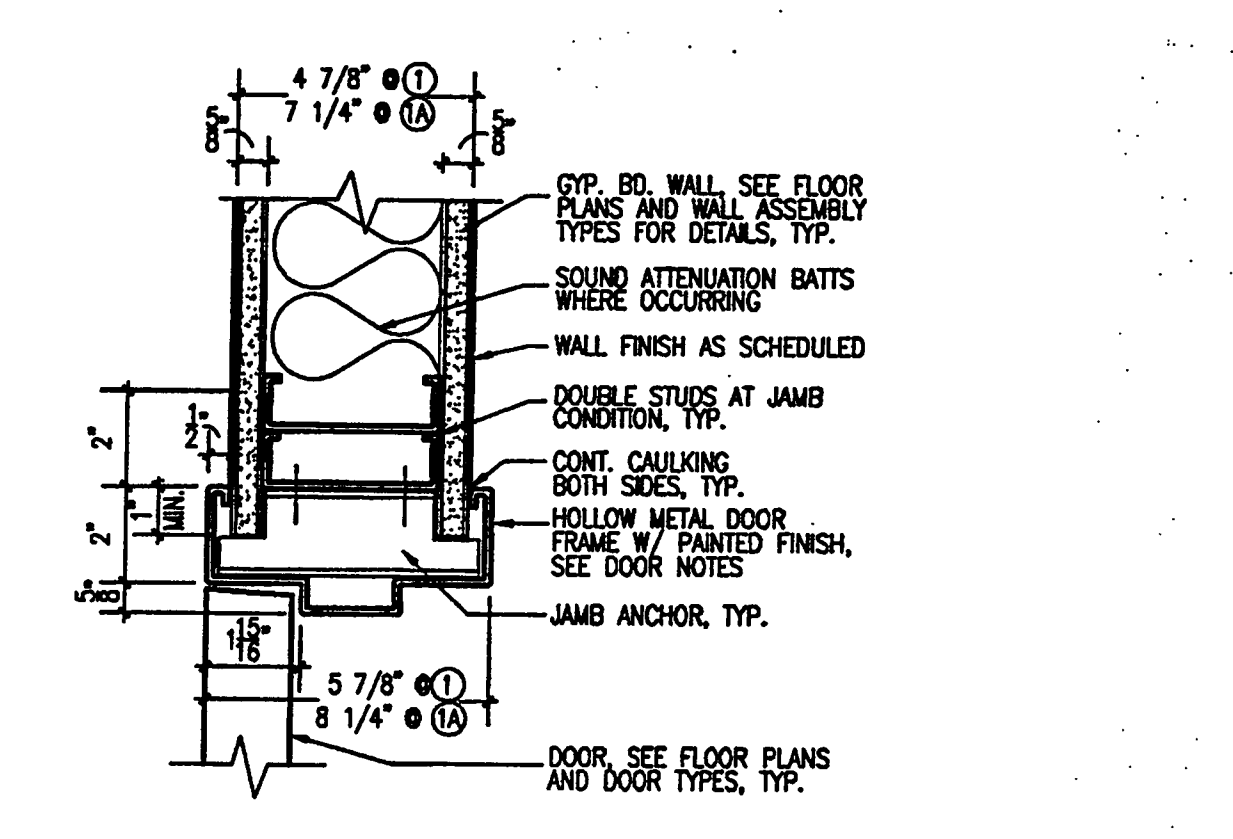

JAMB DETAIL (HEAD SIM.) 1
SCALE: 3/8" = 1'-0"
\$08100_001

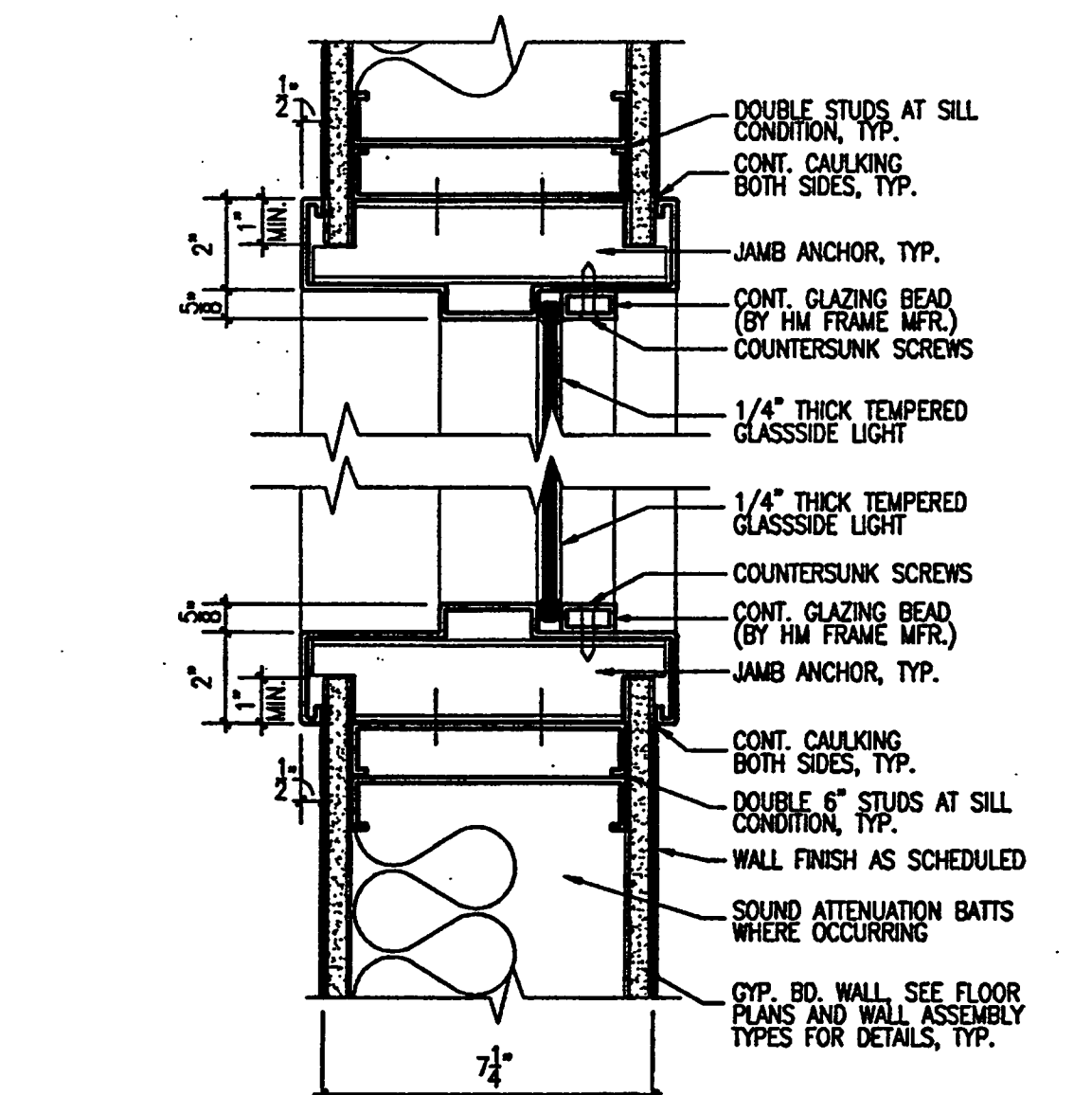

FIXED WINDOW HEAD/SILL DTL. 10
SCALE: 3/8" = 1'-0"
2001AD46

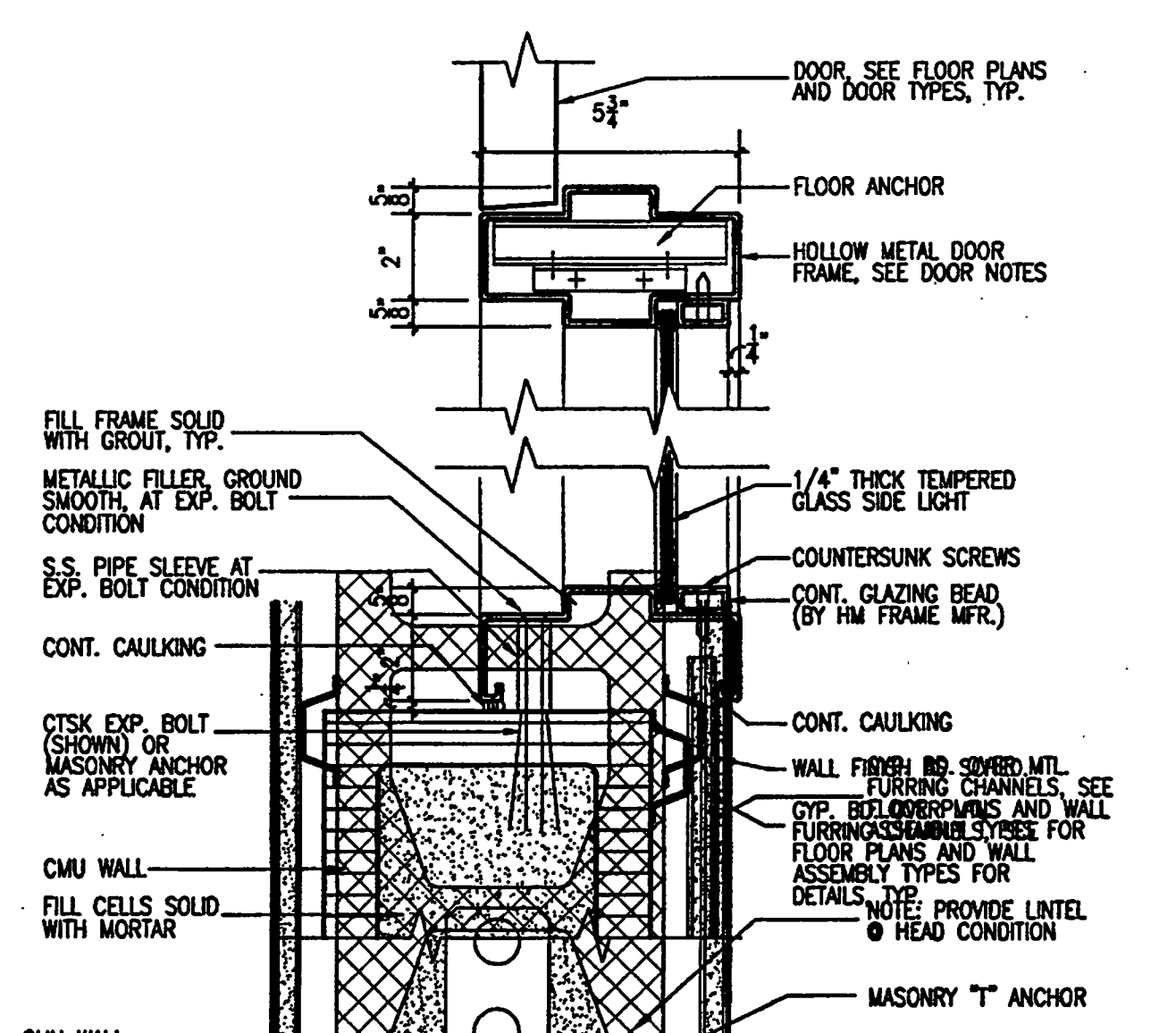

DOOR W/ SIDELITE JAMB DTL. 9
SCALE: 3/8" = 1'-0"
\$08100_013

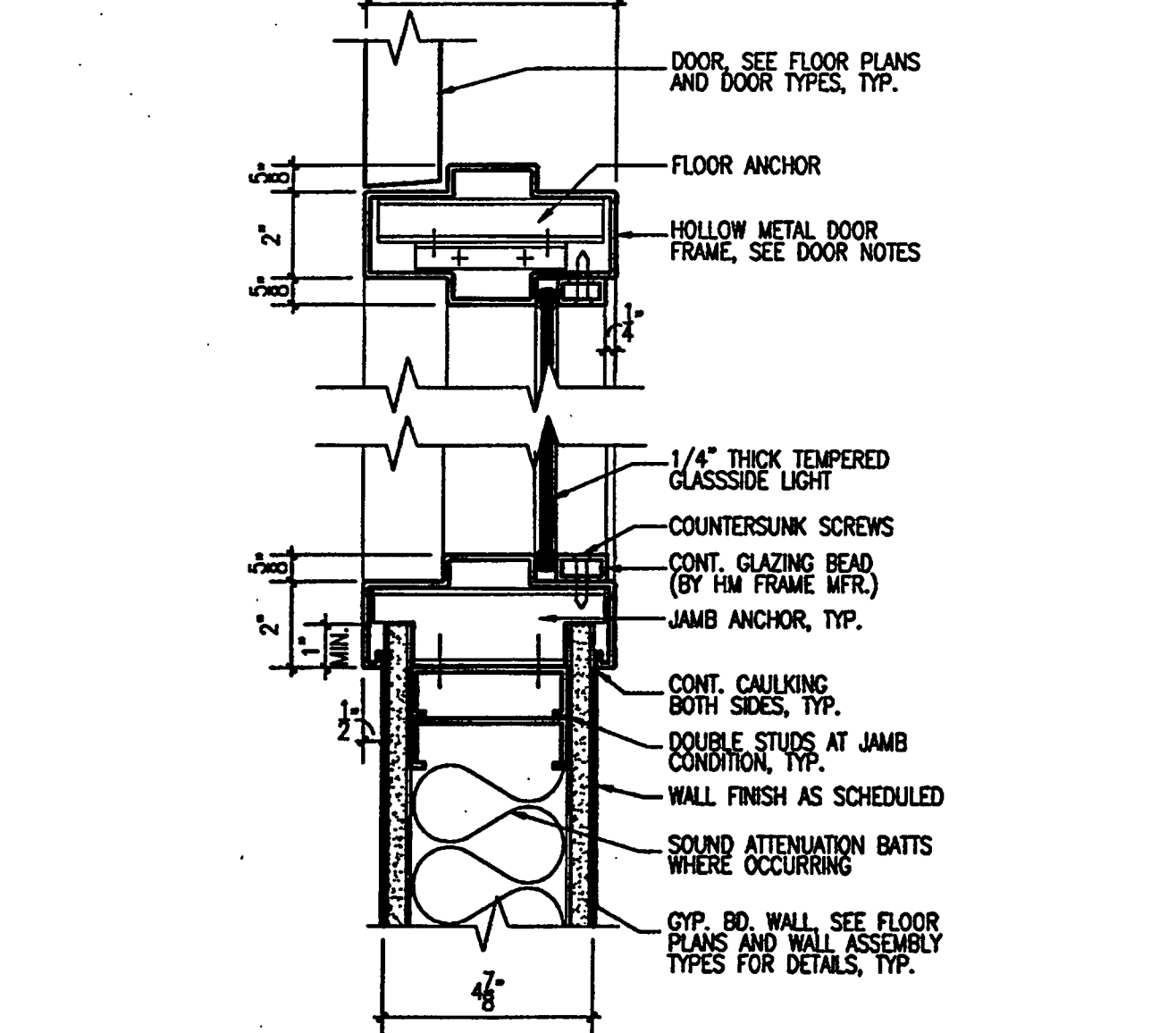

DOOR W/ SIDELITE JAMB DTL. 8
SCALE: 3/8" = 1'-0"
\$08100_008

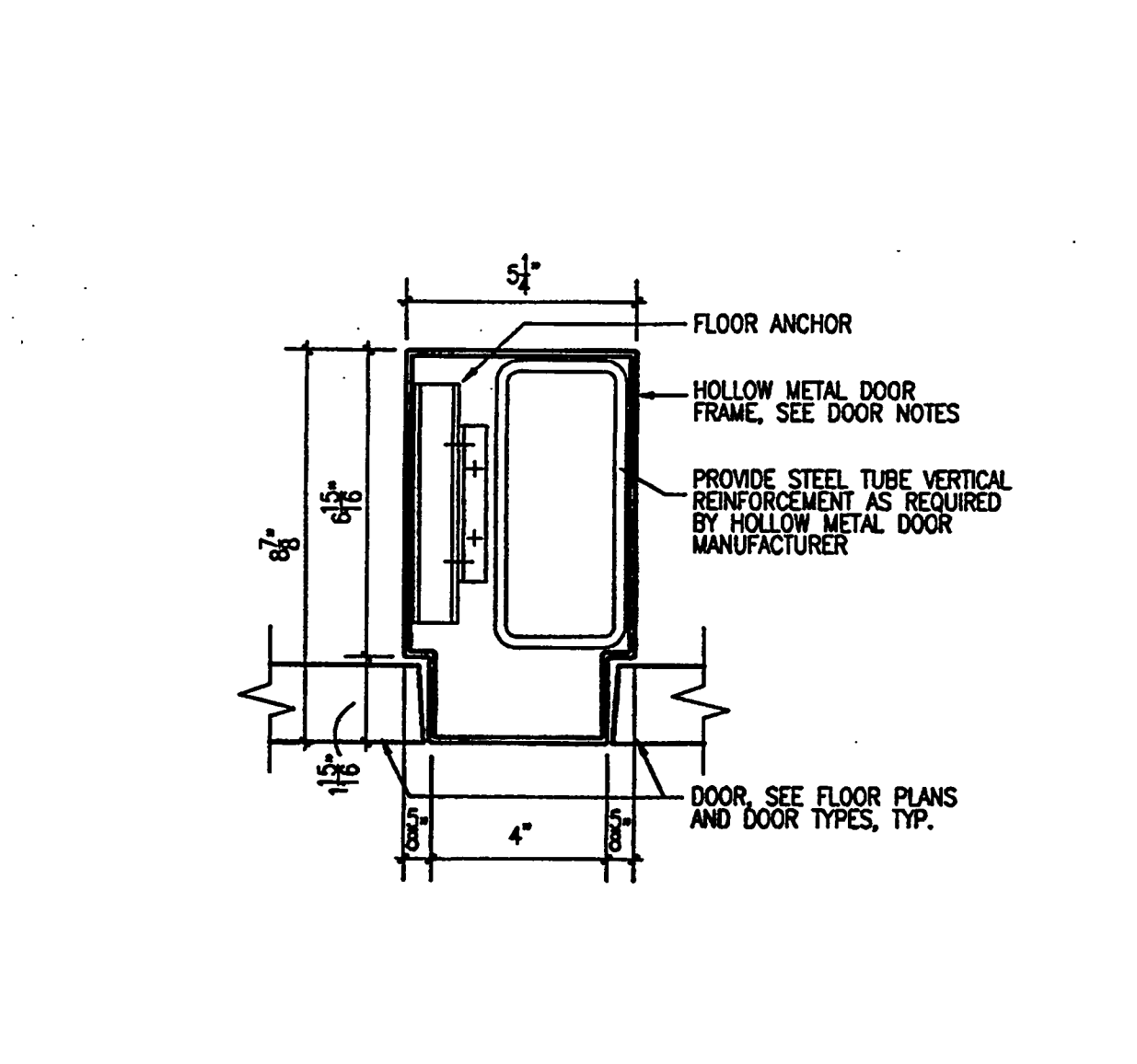

JAMB DETAIL 7
SCALE: 3/8" = 1'-0"
\$08100_018

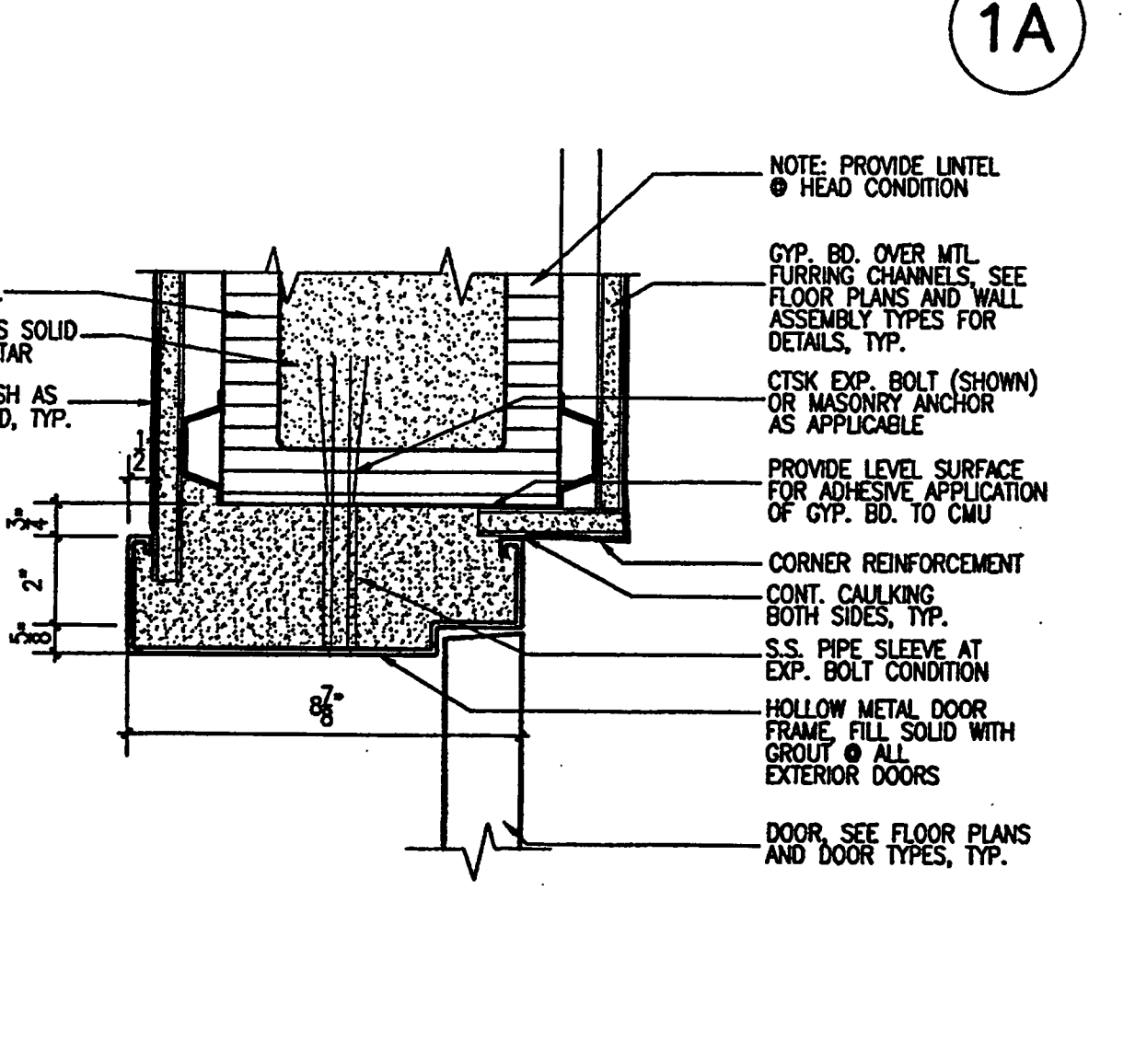

JAMB DETAIL (HEAD SIM.) 6
SCALE: 3/8" = 1'-0"
\$08100_008



COILING DOOR JAMB DETAIL 12
SCALE: 3/8" = 1'-0"
\$08330_003

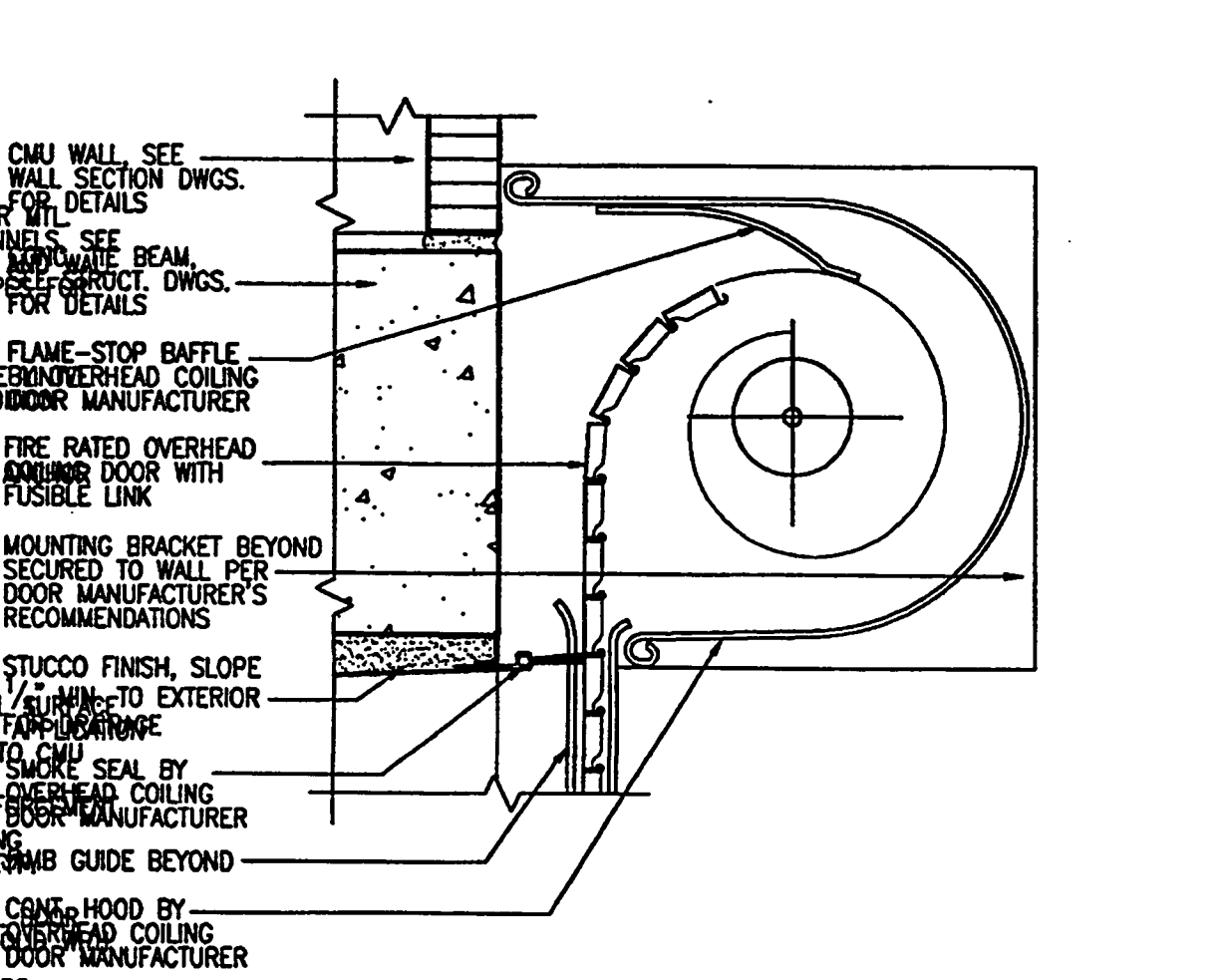

FIRERATED OVERHEAD COILING DOOR HEAD DETAIL 11
SCALE: 3/8" = 1'-0"
\$08330_004

AS-BUILT

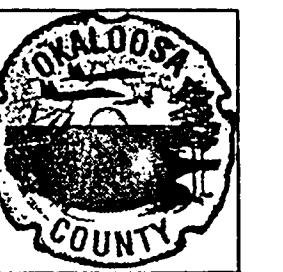

Okaloosa County
Conference / Civic Center
Okaloosa Island
Okaloosa County, Florida

Spillis Candela DMJM
ARCHITECT OF RECORD
1560 ORANGE AVE., STE. 100
WINTER PARK, FL 32789
Tel: (407) 644-3644 • Fax: (407) 644-6197
Florida License AA0003298

Blinn Van Mater, Architect
ASSOCIATE ARCHITECT
201 MIRACLE STRIP PARKWAY S.E. SUITE C
FORT WALTON BEACH, FL 32548
TEL: (850) 243-9244, FAX: (850) 243-9298

Spillis Candela DMJM
STRUCTURAL, MECHANICAL, ELECTRICAL,
PLUMBING, FIRE PROTECTION ENGINEERS,
AND INTERIOR DESIGNERS
800 DOUGLAS ENTRANCE, SUITE 200
CORAL GABLES, FLORIDA 33134 - 3119
TEL: (305) 444-4691, FAX: (305) 447-3558

Choctaw Engineering, Inc.
CIVIL ENGINEER
112 TRUXTON AVENUE
FORT WALTON BEACH, FL 32547
TEL: (850) 852-6611, FAX: (850) 863-8059

William H. Smith and Associates, Inc.
LANDSCAPE ARCHITECT
3 HOLLY AVENUE
SHALIMAR, FLORIDA 32579
TEL: (850) 651-6058, FAX: (850) 651-3798

Cosentini Associates, Inc.
TELECOMMUNICATIONS CONSULTANTS
200 SOUTH ORANGE AVENUE
ORLANDO, FL 32081
TEL: (407) 999-8990, FAX: (407) 999-7817

General Hotel and Restaurant Supply Corporation
KITCHEN + FOOD SERVICE CONSULTANTS
7300 NW 77th STREET
MIAMI, FL 33166-2289
TEL: (305) 865-8651, FAX: (305) 863-4919

Francis Daniel Consulting Alliance, Inc.
AUDIO VISUAL + ACoustICAL CONSULTANTS
400 NORTH FLAGLER DRIVE SUITE 1201
WEST PALM BEACH, FLORIDA 33401-4315
TEL: (561) 833-8632, FAX: (561) 835-8843

Rolf Jensen and Associates, Inc.
LIFE SAFETY CODE CONSULTANTS
3504 LAKE LINDA DRIVE SUITE 110
ORLANDO, FL 32817
TEL: (407) 381-7771, FAX: (407) 381-5551

Construction Moisture Consulting, Inc.
WATER PROOFING CONSULTANTS
3914 HWY. 301 NORTH, STE. 200
TAMPA, FL 33619-1293
TEL: (813) 623-2323, FAX: (813) 626-2637

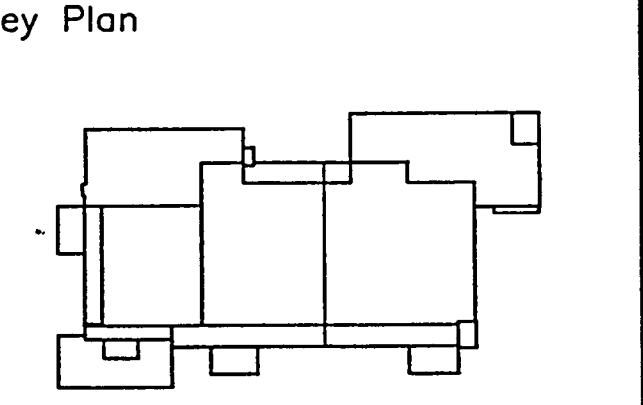

Sheet Title:
INTERIOR ELEVATIONS

Project No:	032112001
ISSUE	DATE
Permit Set	April 16, 2001
For construction	August 17, 2001
ASI No. 9	Mar. 4, 2002

Drawing No.:
A5.3.01

Professional of Record: Richard Foley
Discipline: Architecture
Registration No. AR0011679

Seal:

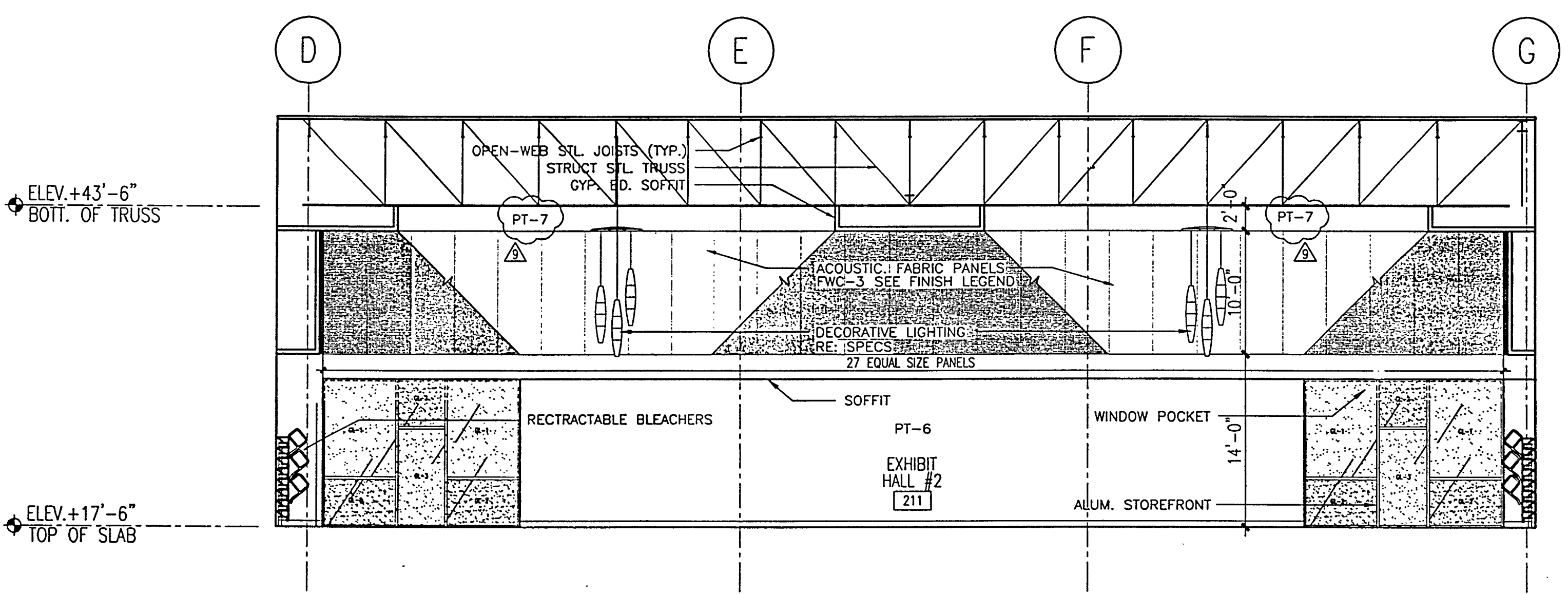

INTERIOR ELEVATION—EXHIBIT D
SCALE: 1/8" = 1'-0"
2001AE14

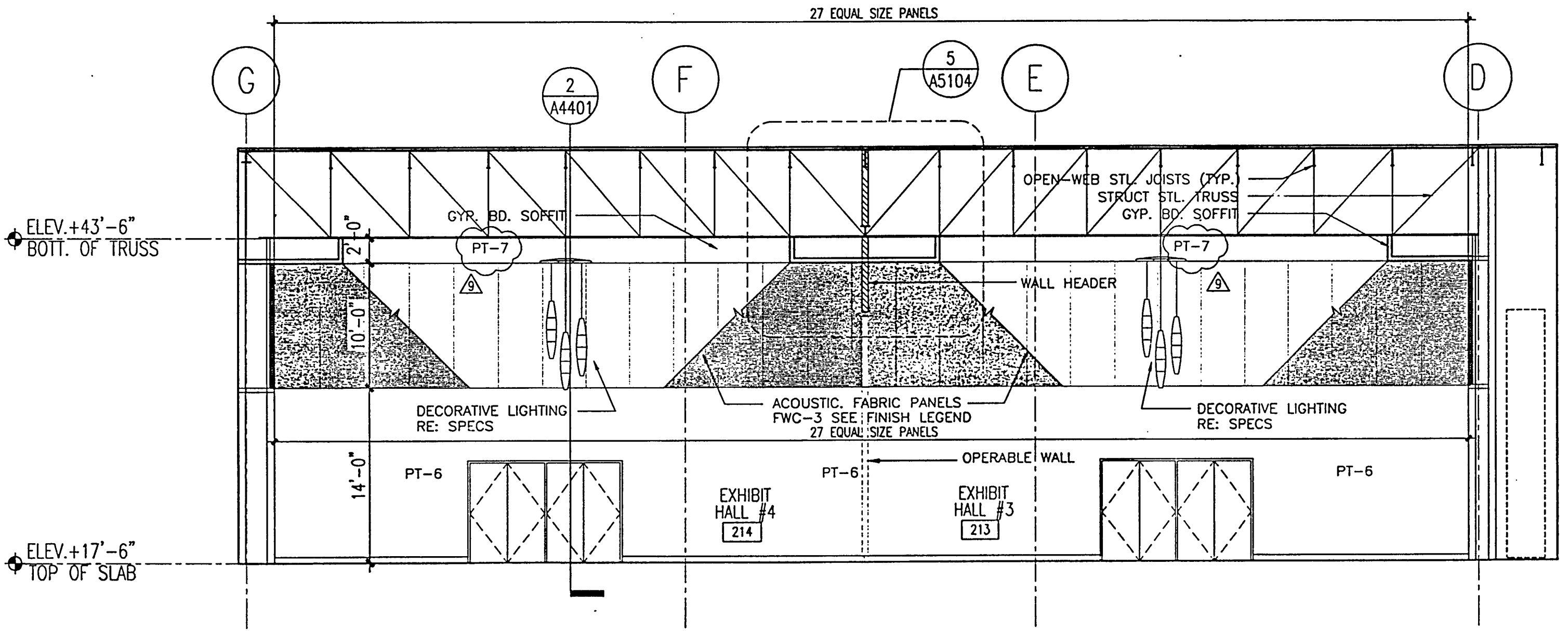

INTERIOR ELEVATION—EXHIBIT C
SCALE: 1/8" = 1'-0"
2001AE14

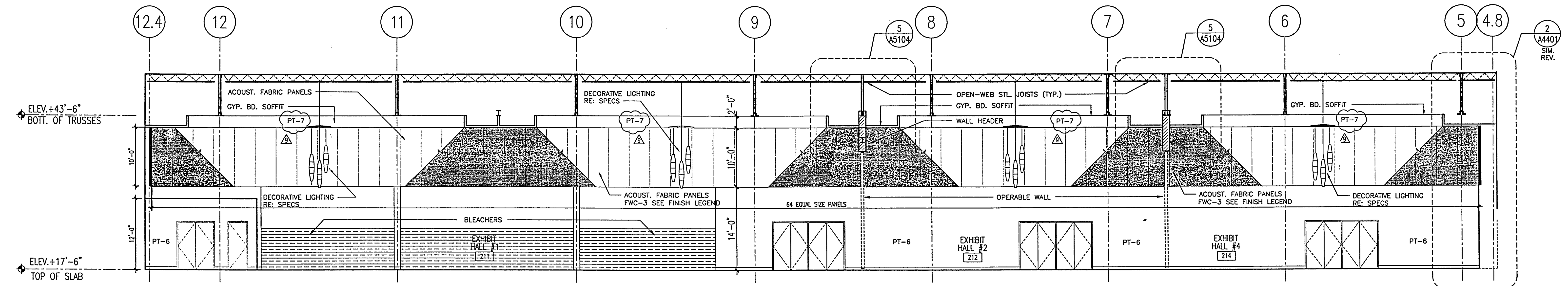

INTERIOR ELEVATION—EXHIBIT B
SCALE: 1/8" = 1'-0"
2001AE14

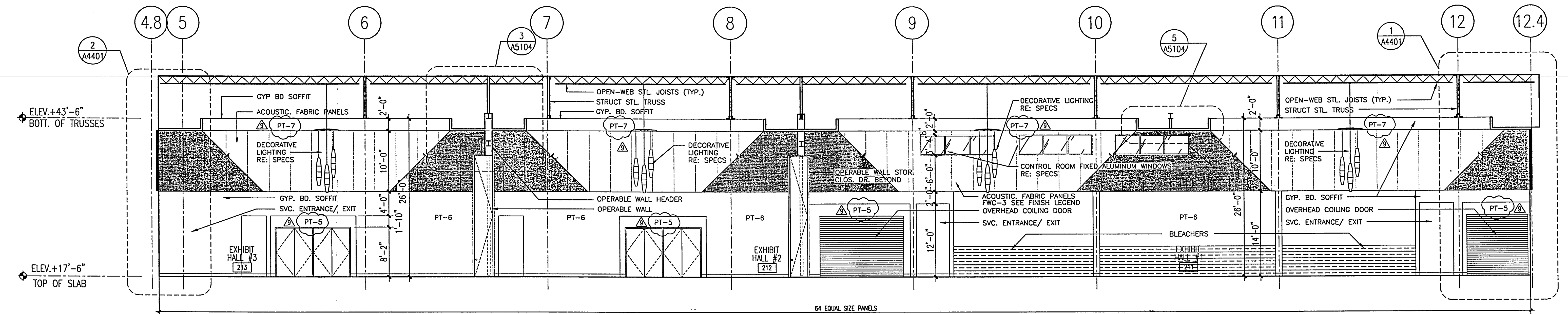

INTERIOR ELEVATION—EXHIBIT A
SCALE: 1/8" = 1'-0"
2001AE14

AS-BUILT

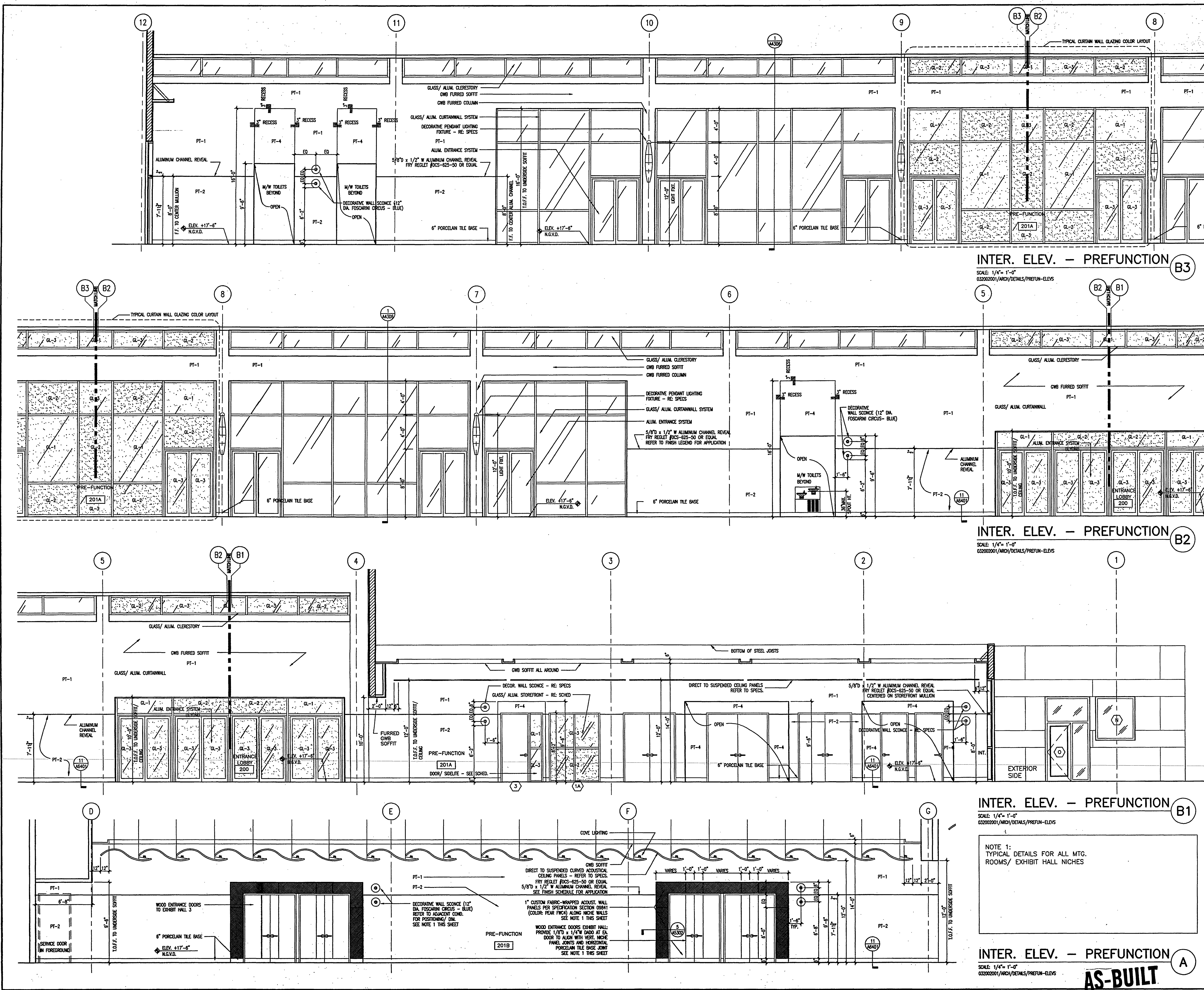

INTER. ELEV. - PREFUNCTION B3
 SCALE: 1/4" = 1'-0"
 032002001/ARCH/DETAILS/PREFUN-ELEVS

INTER. ELEV. - PREFUNCTION B2
 SCALE: 1/4" = 1'-0"
 032002001/ARCH/DETAILS/PREFUN-ELEVS

INTER. ELEV. - PREFUNCTION B1
 SCALE: 1/4" = 1'-0"
 032002001/ARCH/DETAILS/PREFUN-ELEVS

INTER. ELEV. - PREFUNCTION A
 SCALE: 1/4" = 1'-0"
 032002001/ARCH/DETAILS/PREFUN-ELEVS

NOTE 1:
 TYPICAL DETAILS FOR ALL MTG.
 ROOMS/ EXHIBIT HALL NICHES

Spilis Candela DMJM
 ARCHITECT OF RECORD
 1560 ORANGE AVE., STE. 100
 WINTER PARK, FL 32789
 Tel: (407) 644-3644 • Fax: (407) 644-6197
 Florida License AA0003298

Blinn Van Meter, Architect
 ASSOCIATE ARCHITECT
 201 MIRACLE STRIP PARKWAY S.E. SUITE C
 FORT WALTON BEACH, FL 32548
 TEL: (850) 243-9244 • FAX: (850) 243-9298

Spilis Candela DMJM
 STRUCTURAL, MECHANICAL, ELECTRICAL,
 PLUMBING, FIRE PROTECTION ENGINEERS,
 AND INTERIOR DESIGNERS
 800 DOUGLAS ENTRANCE SUITE 200
 CORAL GABLES, FLORIDA 33134 • 3119
 TEL: (305) 444-6691 • FAX: (305) 447-3558

Choctaw Engineering, Inc.
 CIVIL ENGINEER
 112 TRUXTON AVENUE
 FORT WALTON BEACH, FL 32547
 TEL: (850) 862-6611 • FAX: (850) 863-8059

**William H. Smith
 and Associates, Inc.**
 LANDSCAPE ARCHITECT
 3 HOLLY AVENUE
 SHALIMAR, FLORIDA 32579
 TEL: (850) 651-6058 • FAX: (850) 651-3798

Cosentini Associates, Inc.
 TELECOMMUNICATIONS CONSULTANTS
 200 SOUTH ORANGE AVENUE
 ORLANDO, FL 32801
 TEL: (407) 999-8990 • FAX: (407) 999-7817

**General Hotel and Restaurant
 Supply Corporation**
 KITCHEN + FOOD SERVICE CONSULTANTS
 7300 NW 77TH STREET
 MIAMI, FL 33166-2289
 TEL: (305) 885-8651 • FAX: (305) 883-4919

**Francis Daniel Consulting
 Alliance, Inc.**
 AUDIO VISUAL + ACOUSTICAL CONSULTANTS
 400 NORTH FLAGLER DRIVE SUITE 1201
 WEST PALM BEACH, FLORIDA 33401-4315
 TEL: (561) 833-8632 • FAX: (561) 833-8843

Rolf Jensen and Associates, Inc.
 LIFE SAFETY CODE CONSULTANTS
 3504 LAKE LYNDY DRIVE SUITE 110
 ORLANDO, FL 32817
 TEL: (407) 381-7771 • FAX: (407) 381-5551

**Construction Moisture
 Consulting, Inc.**
 WATER PROOFING CONSULTANTS
 3914 HWY. 301 NORTH, STE. 200
 TAMPA, FL 33619-1293
 TEL: (813) 623-2323 • FAX: (813) 626-2637

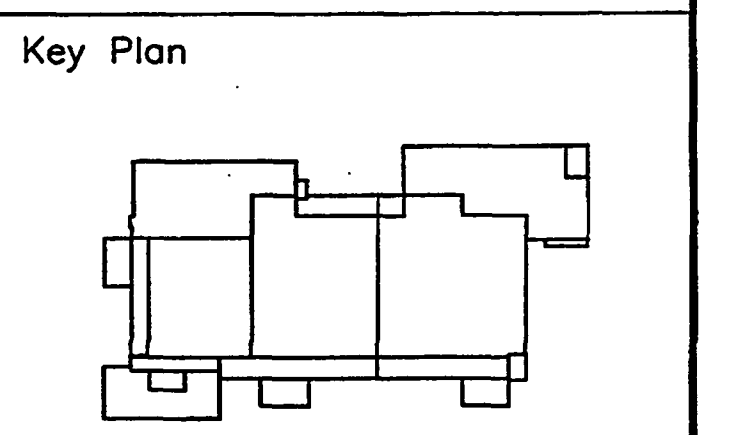

Sheet Title:
INTERIOR ELEVATIONS

Project No: 032112001
 ISSUE DATE
 Permit Set Apr 16, 2001
 For construction August 17, 2001

Drawing No.:
A5.3.02

Professional of Record: Richard Foley
 Discipline: Architecture
 Registration No. AR0011679

Seal:

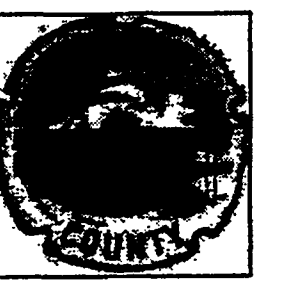

Okaloosa County
Conference / Civic Center
Okaloosa Island
Okaloosa County, Florida

Spillis Candela DMJM
ARCHITECT OF RECORD
1560 ORANGE AVE., STE. 100
WINTER PARK, FL 32789
Tel: (407) 644-3544 • Fax: (407) 644-6197
Florida License A40003298

Blinn Van Mater, Architect
ASSOCIATE ARCHITECT
201 MIRACLE STRIP PARKWAY S.E. SUITE C
FORT WALTON BEACH, FL 32548
TEL: (850) 243-9244 • FAX: (850) 243-9298

Spillis Candela DMJM
STRUCTURAL, MECHANICAL, ELECTRICAL,
PLUMBING, FIRE PROTECTION ENGINEERS,
AND INTERIOR DESIGNERS
800 DOUGLAS ENTRANCE, SUITE 200
CORAL GABLES, FLORIDA 33134 - 3119
TEL: (305) 444-4691 • FAX: (305) 447-3558

Choctaw Engineering, Inc.
CIVIL ENGINEER
112 TRUXTON STREET
FORT WALTON BEACH, FL 32547
TEL: (850) 862-6611 • FAX: (850) 863-8059

William H. Smith and Associates, Inc.
LANDSCAPE ARCHITECT
3 HOLLY AVENUE
SHALIMAR, FLORIDA 32579
TEL: (850) 651-6058 • FAX: (850) 651-3798

Coentini Associates, Inc.
TELECOMMUNICATIONS CONSULTANTS
200 SOUTH ORANGE AVENUE
ORLANDO, FL 32081
TEL: (407) 999-8990 • FAX: (407) 999-7817

General Hotel and Restaurant Supply Corporation
KITCHEN + FOOD SERVICE CONSULTANTS
1300 NW 77th STREET
MIAMI, FL 33166-2269
TEL: (305) 885-8651 • FAX: (305) 883-4919

Francis Daniel Consulting Alliance, Inc.
AUDIO VISUAL + ACoustical CONSULTANTS
400 NORTH FLAGLER DRIVE, SUITE 1201
WEST PALM BEACH, FLORIDA 33401-4315
TEL: (561) 833-8632 • FAX: (561) 835-8843

Rolf Jensen and Associates, Inc.
LIFE SAFETY CODE CONSULTANTS
3504 LAKE LYNDY DRIVE, SUITE 110
ORLANDO, FL 32817
TEL: (407) 381-7771 • FAX: (407) 381-5551

Construction Moisture Consulting, Inc.
WATER PROOFING CONSULTANTS
3914 HWY. 301 NORTH, STE. 200
TAMPA, FL 33619-1293
TEL: (813) 623-2323 • FAX: (813) 626-2637

Key Plan

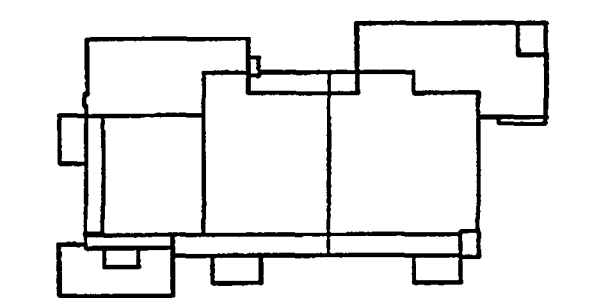

Sheet Title:

INTERIOR ELEVATIONS

Project No: 032112001

ISSUE	DATE
Permit Set	April 16, 2001
For construction	August 17, 2001

Drawing No:

A5.3.03

Professional of Record: Richard Foley
Discipline: Architecture
Registration No. AR0011679

Seal:

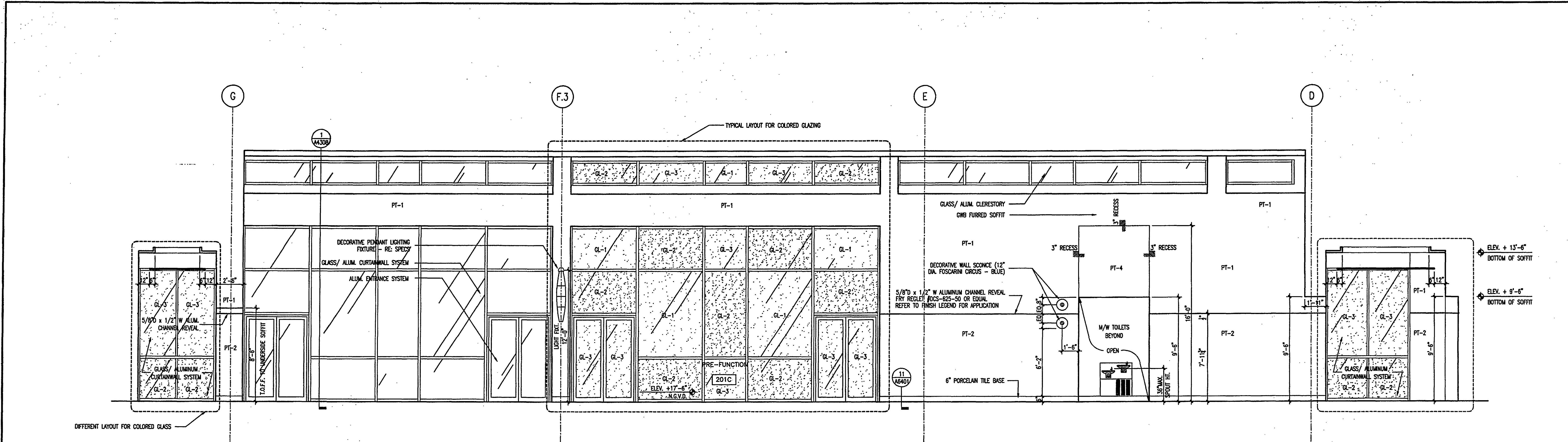

INTERIOR ELEVATION - PREFUNCTION

SCALE: 1/4" = 1'-0"
032002001\ARCH\DETAILS\PREFUN-ELEV2

8

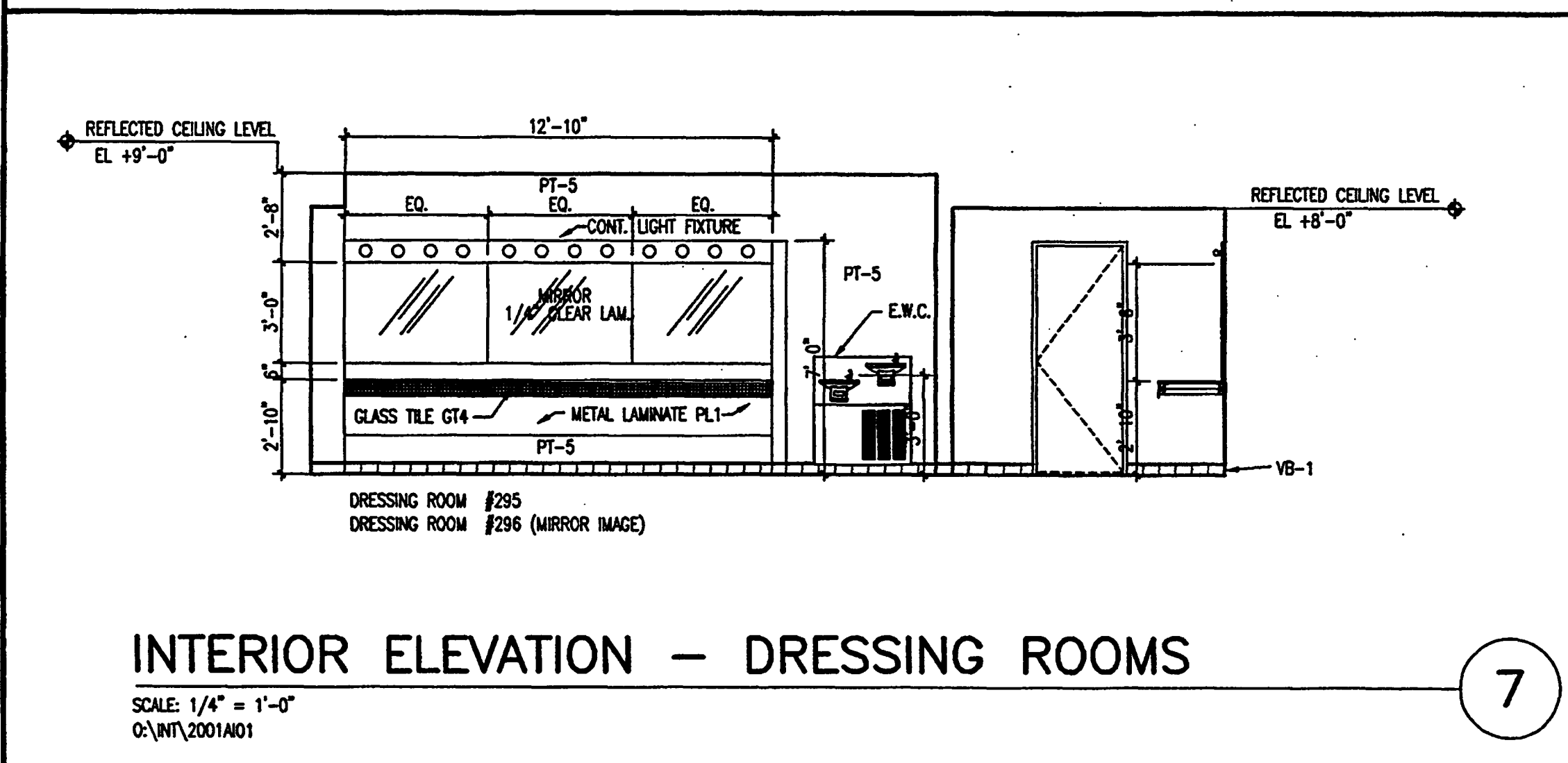

INTERIOR ELEVATION - DRESSING ROOMS

SCALE: 1/4" = 1'-0"
03\INT\2001\A01

7

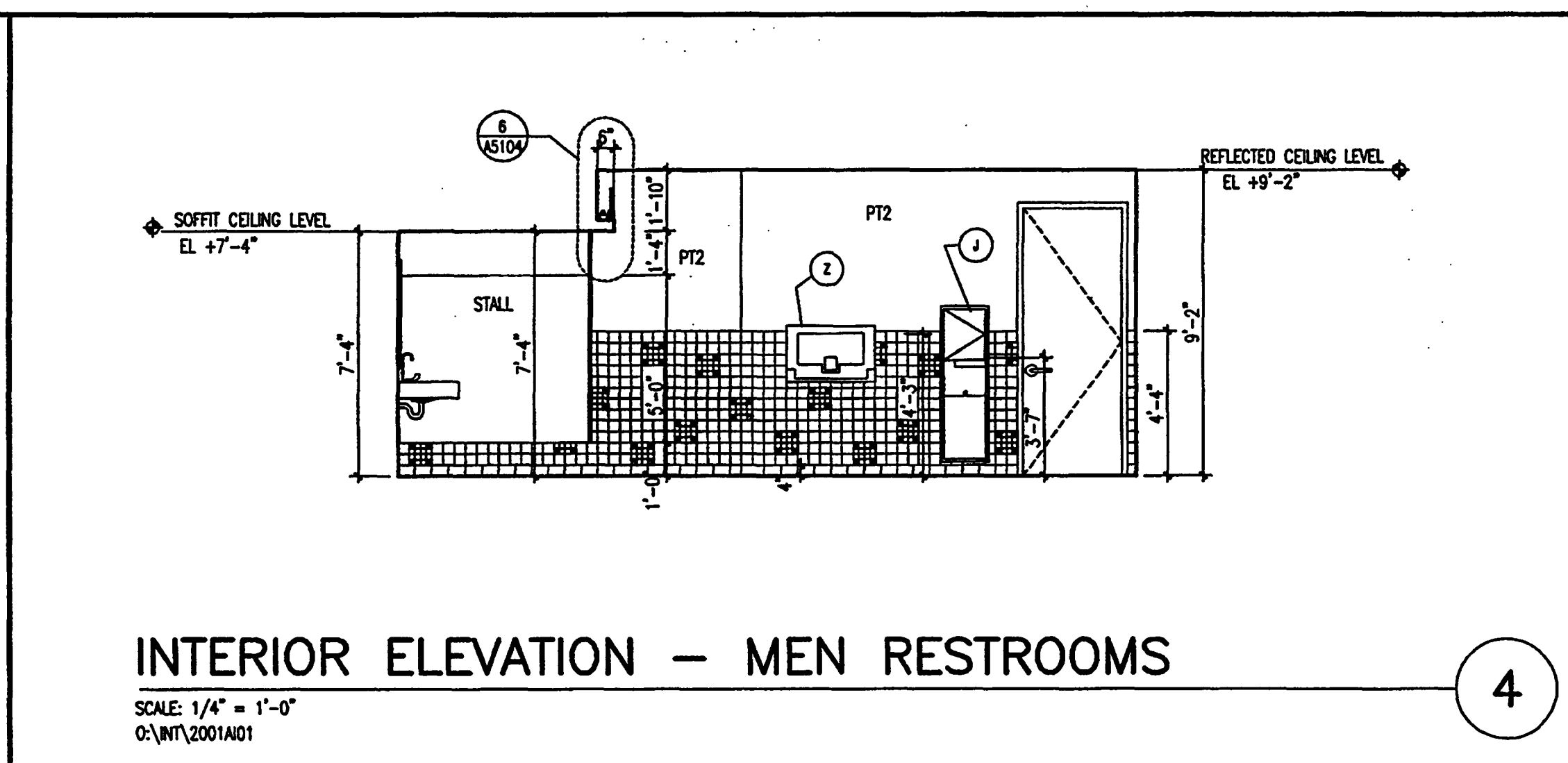

INTERIOR ELEVATION - MEN RESTROOMS

SCALE: 1/4" = 1'-0"
03\INT\2001\A01

4

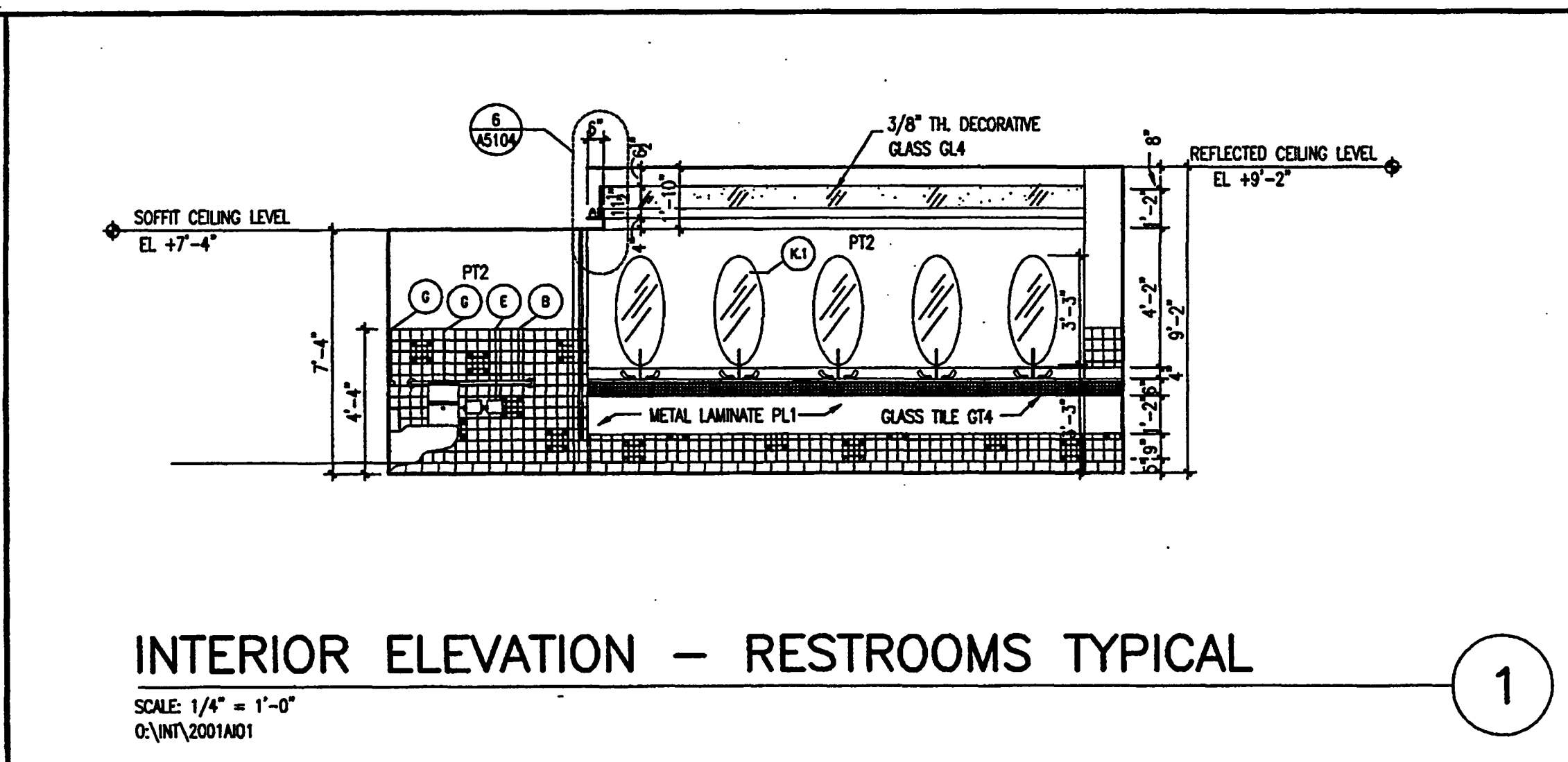

INTERIOR ELEVATION - RESTROOMS TYPICAL

SCALE: 1/4" = 1'-0"
03\INT\2001\A01

1

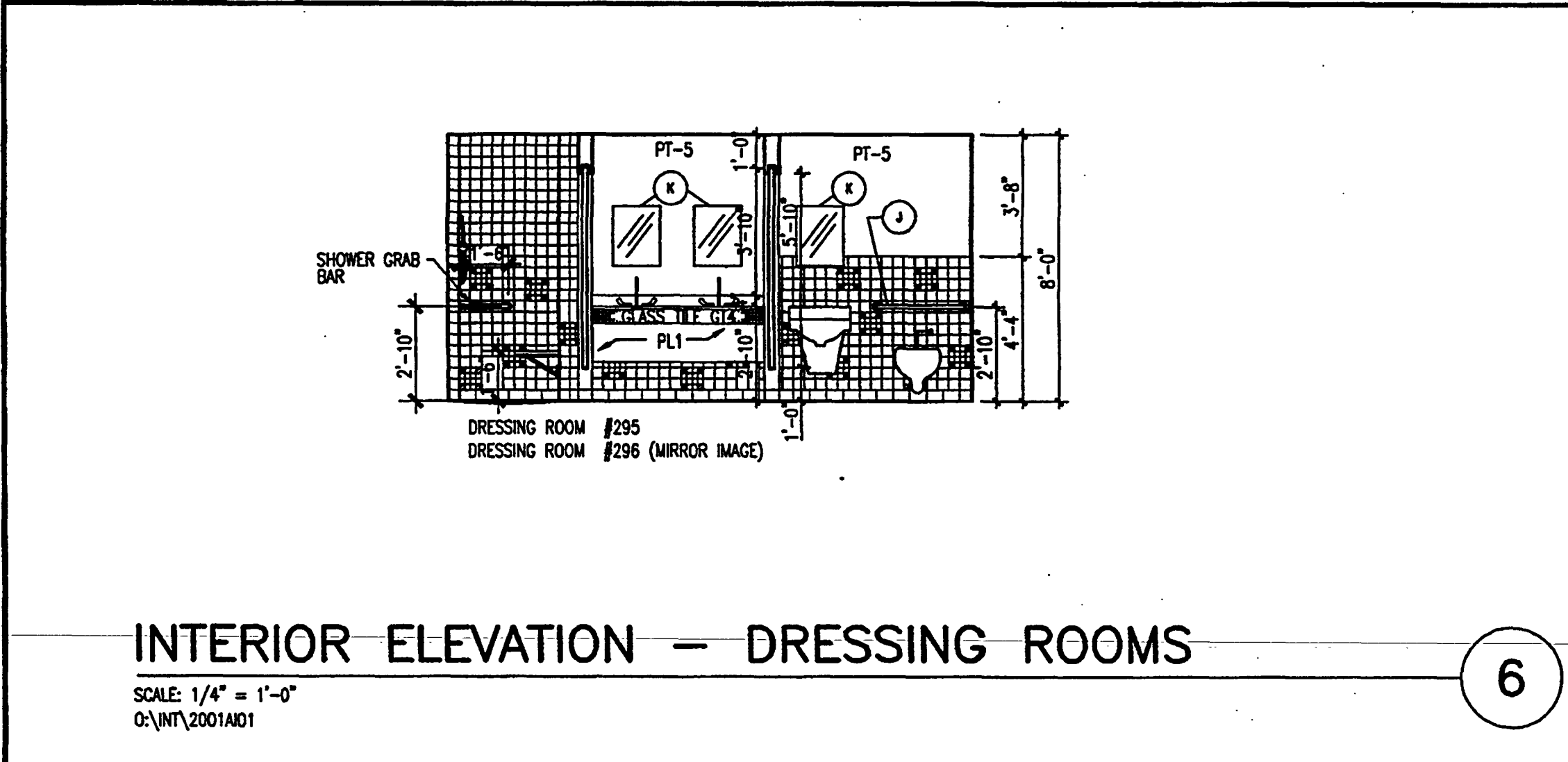

INTERIOR ELEVATION - DRESSING ROOMS

SCALE: 1/4" = 1'-0"
03\INT\2001\A01

6

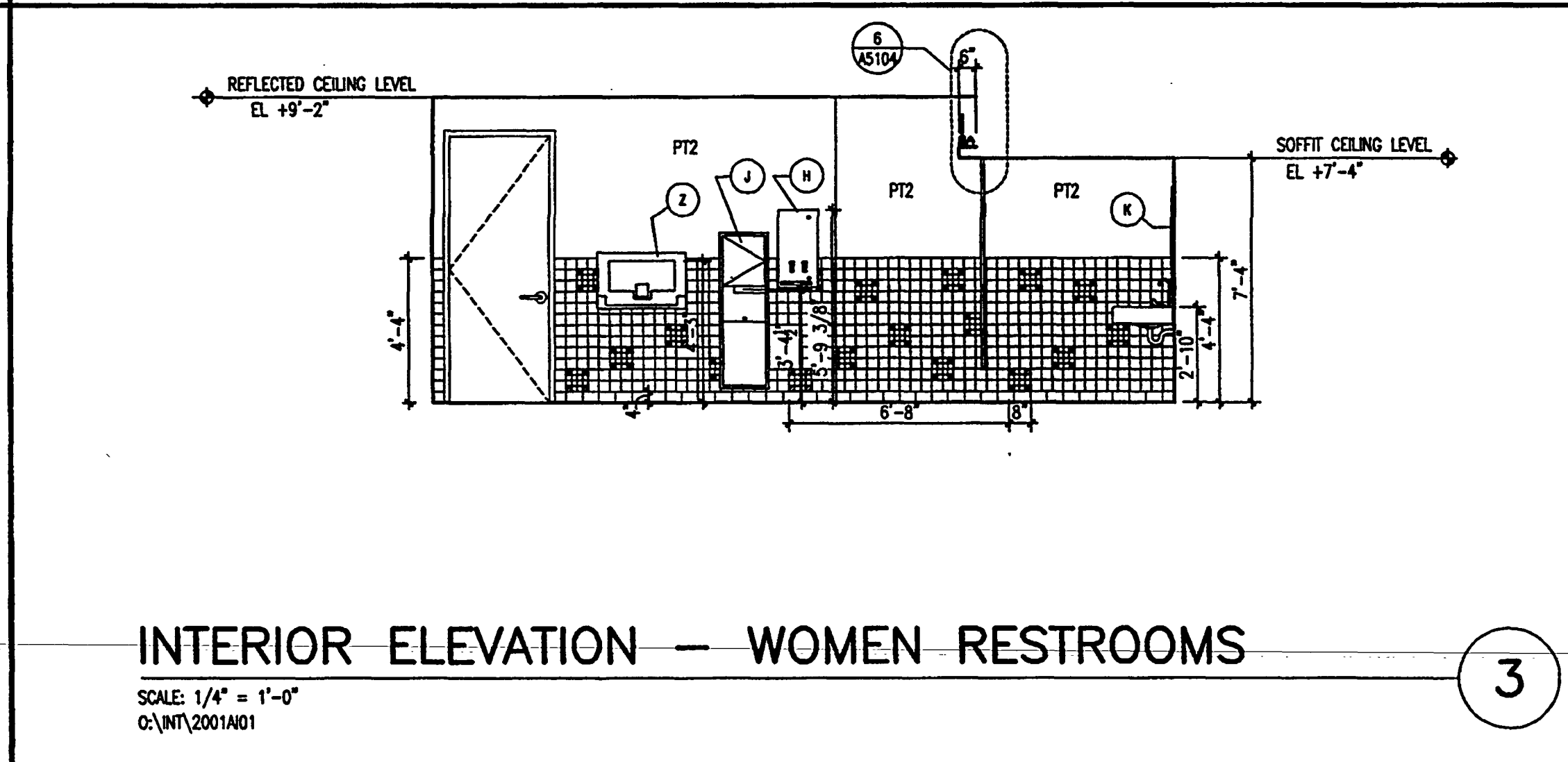

INTERIOR ELEVATION - WOMEN RESTROOMS

SCALE: 1/4" = 1'-0"
03\INT\2001\A01

3

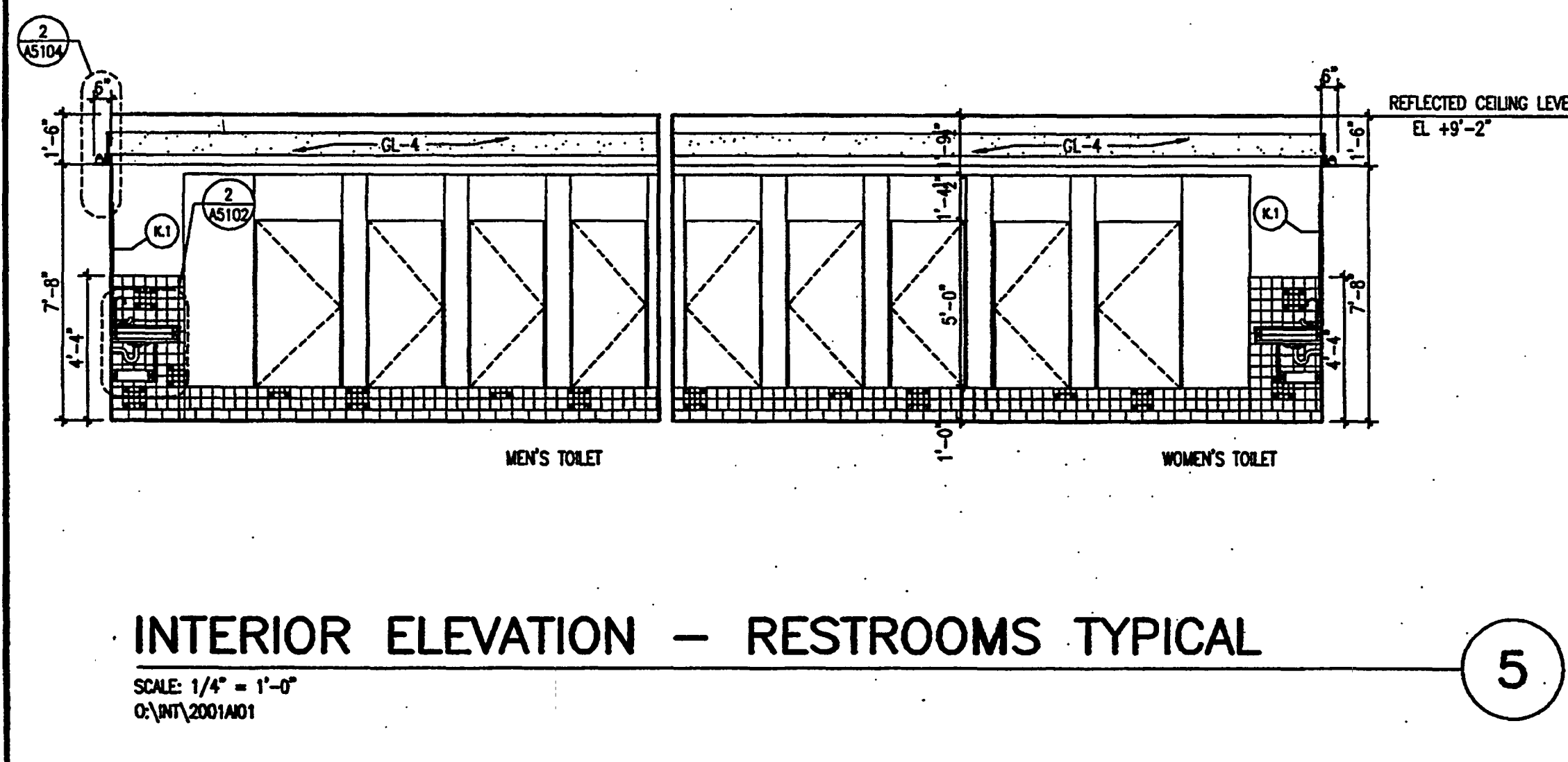

INTERIOR ELEVATION - RESTROOMS TYPICAL

SCALE: 1/4" = 1'-0"
03\INT\2001\A01

5

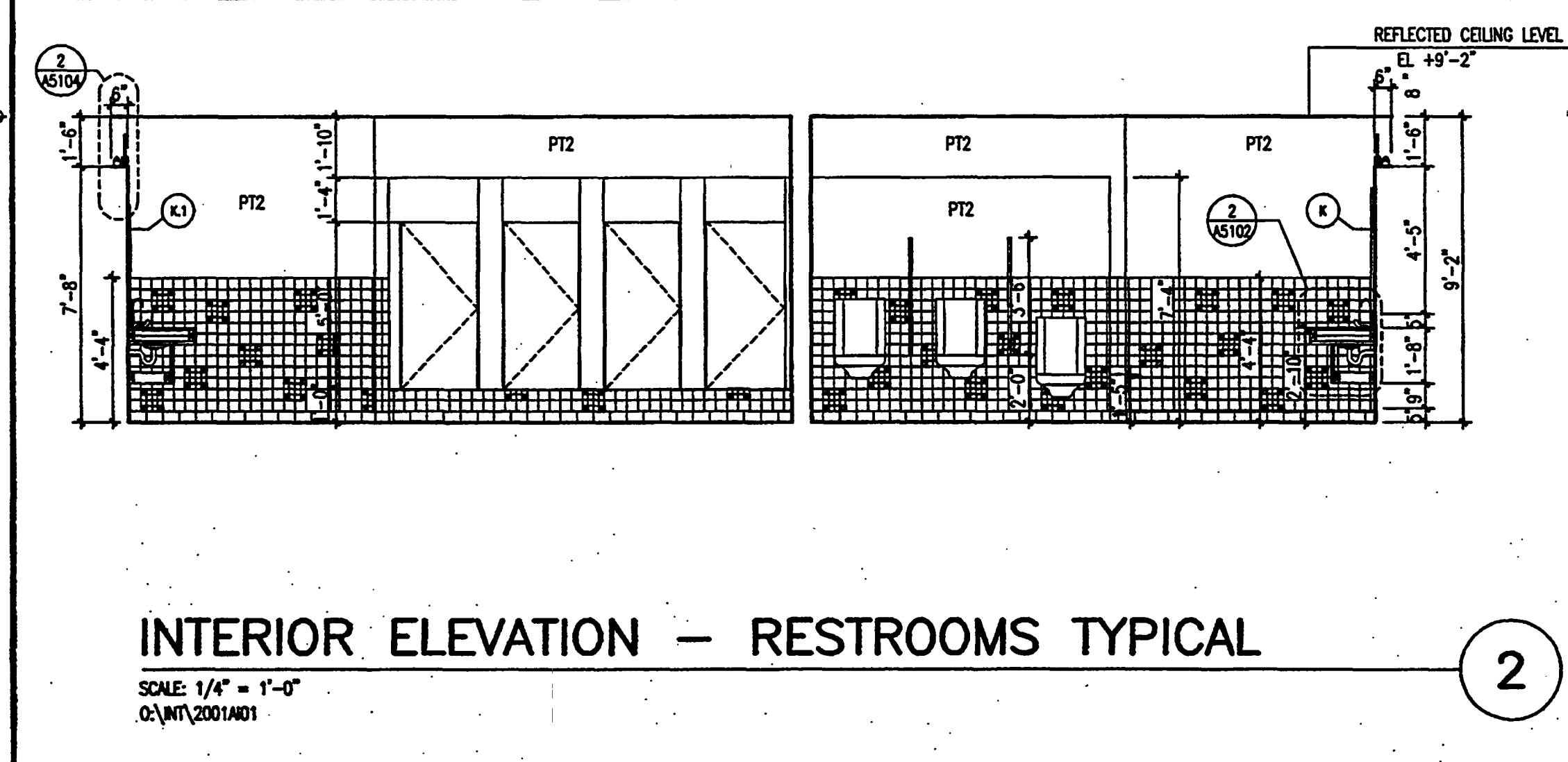

INTERIOR ELEVATION - RESTROOMS TYPICAL

SCALE: 1/4" = 1'-0"
03\INT\2001\A01

2

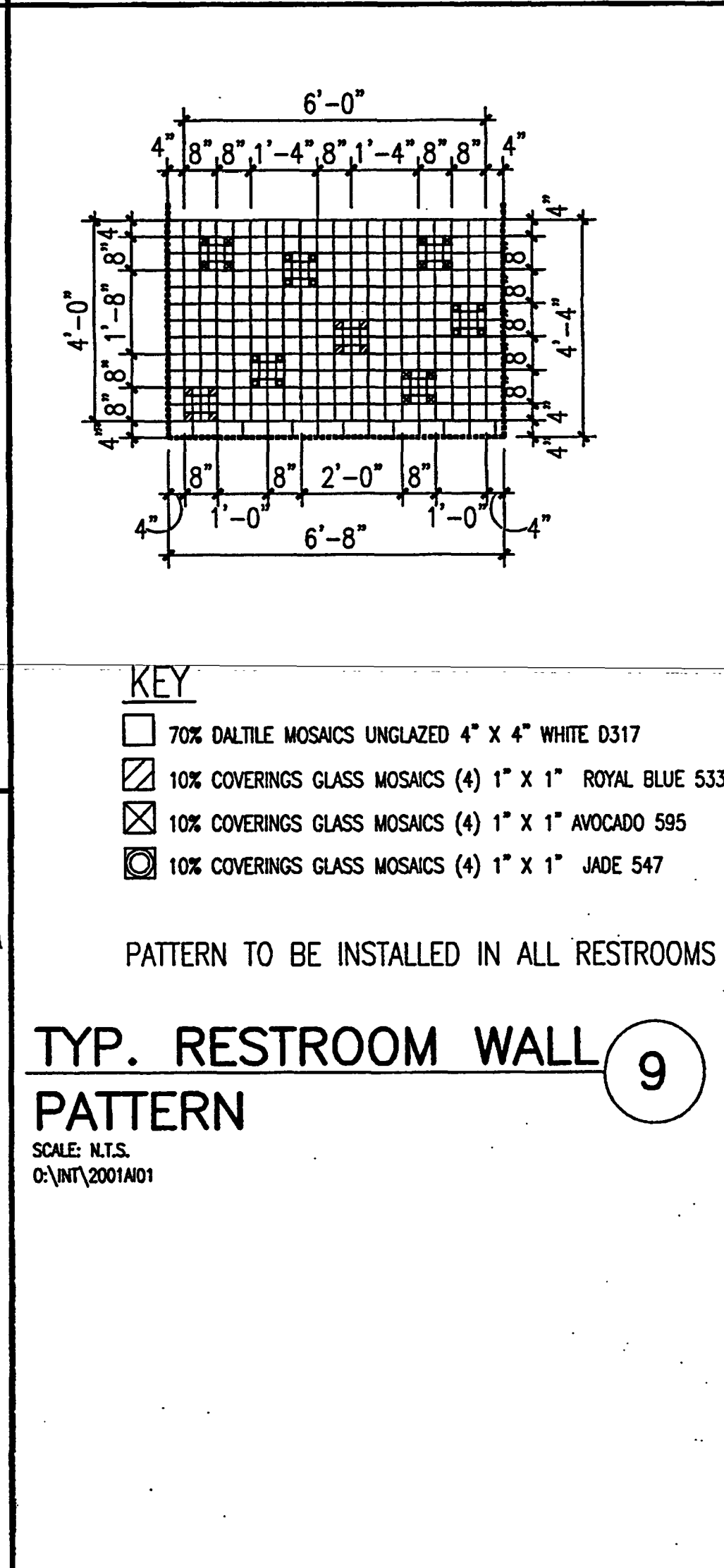

- KEY**
- 70% DALTIEX MOSAICS UNGLAZED 4" X 4" WHITE 0317
 - 10% COVERINGS GLASS MOSAICS (4) 1" X 1" ROYAL BLUE 533
 - 10% COVERINGS GLASS MOSAICS (4) 1" X 1" AVOCADO 595
 - 10% COVERINGS GLASS MOSAICS (4) 1" X 1" JADE 547
- PATTERN TO BE INSTALLED IN ALL RESTROOMS

TYP. RESTROOM WALL PATTERN

SCALE: N.T.S.
03\INT\2001\A01

9

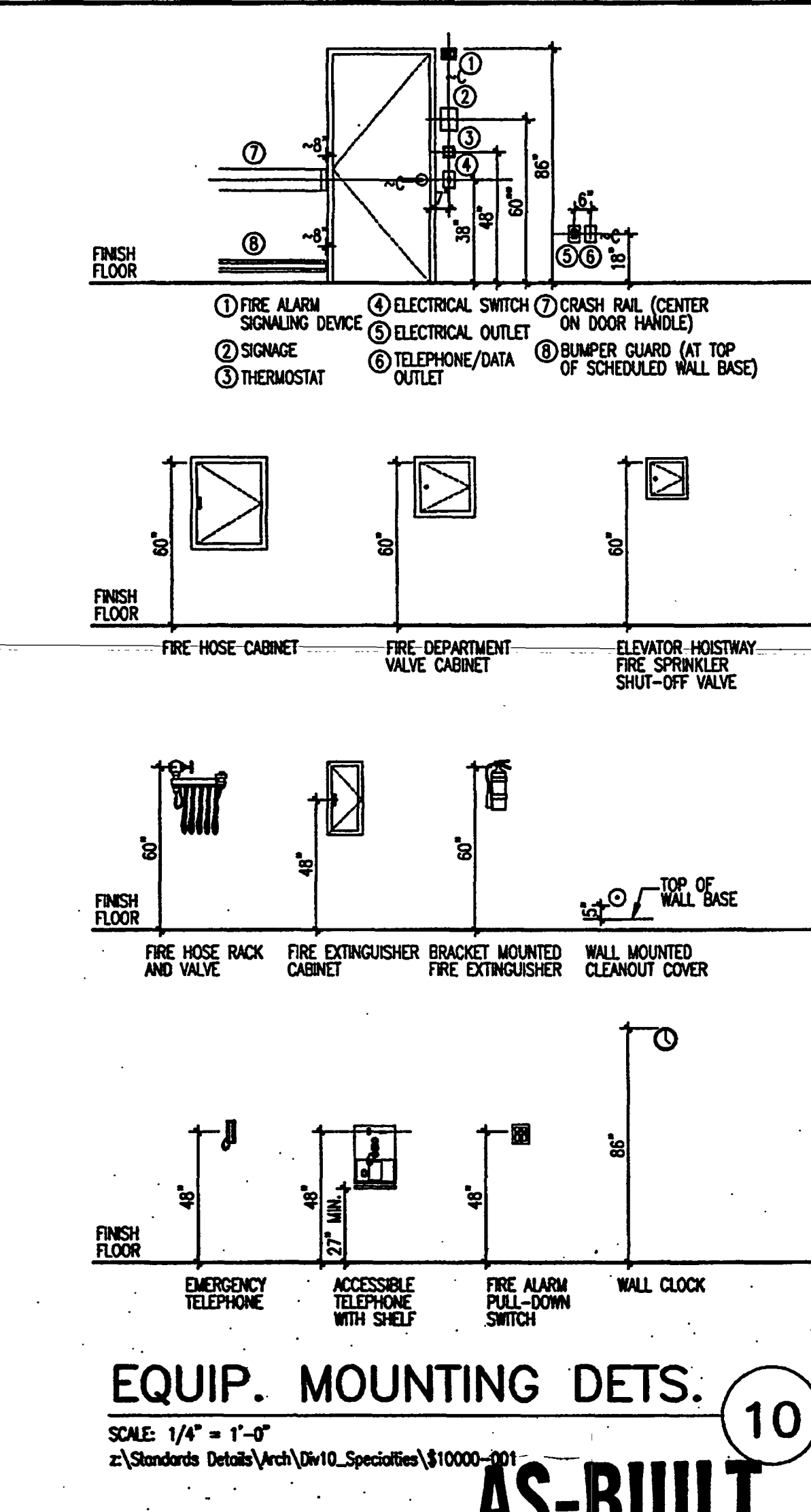

EQUIP. MOUNTING DETS.

SCALE: 1/4" = 1'-0"
2:\Standards\Details\Arch\Div10_Specification\10000-001

10

AS-BUILT

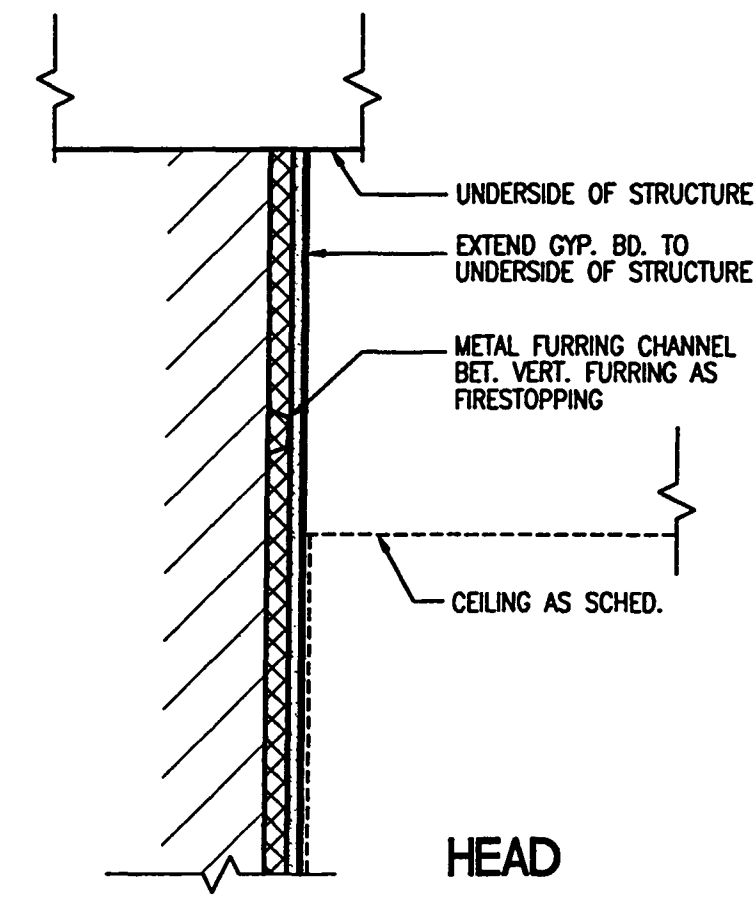

HEAD

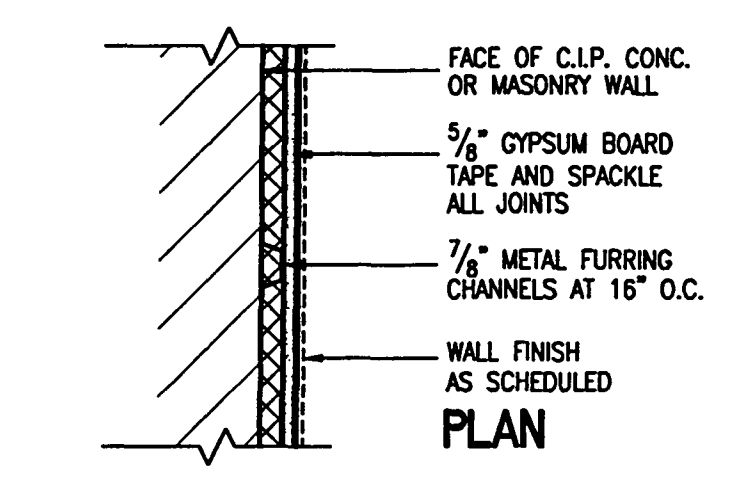

PLAN

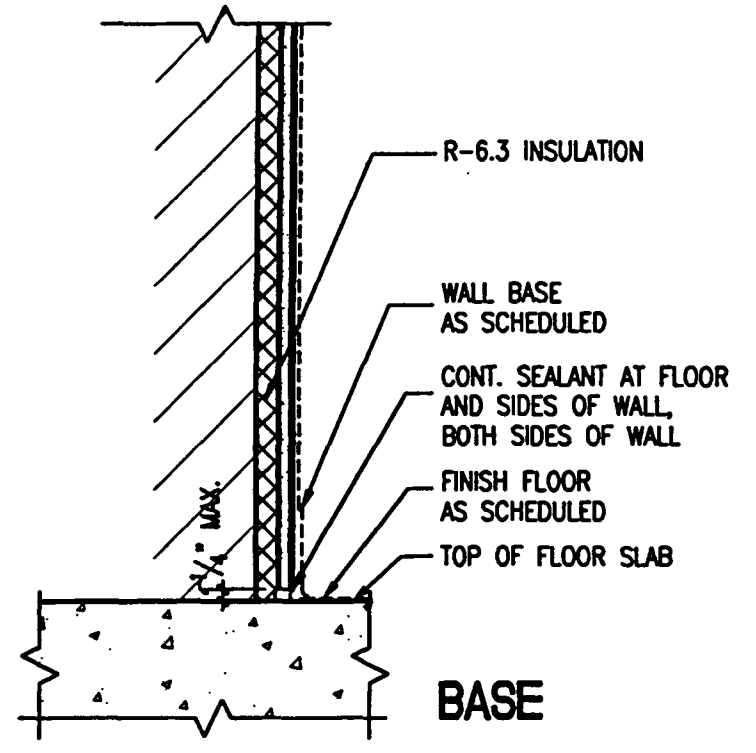

BASE

FIRE RATING REQUIREMENTS (AS INDICATED ON WALL TYPE TAG):
(-) NO FIRE RATING REQUIRED

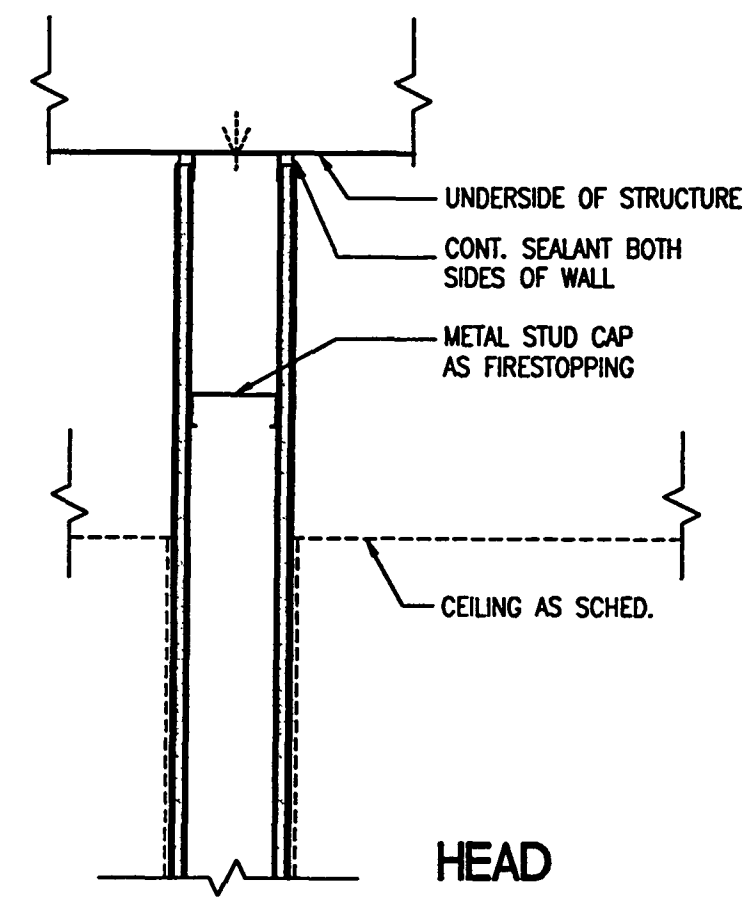

HEAD

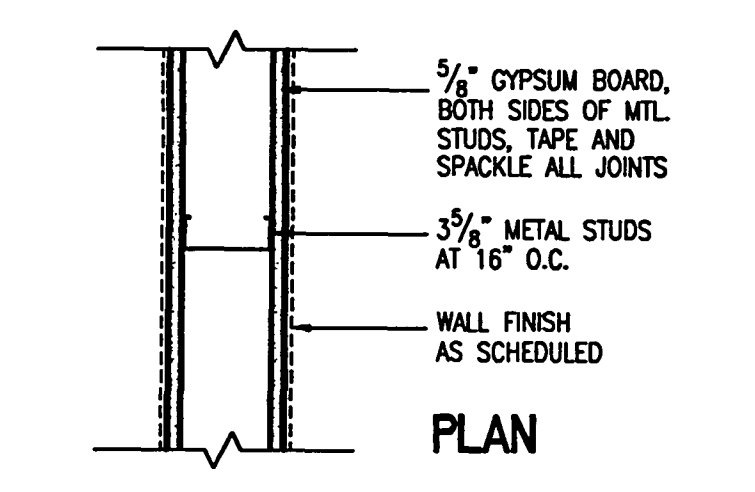

PLAN

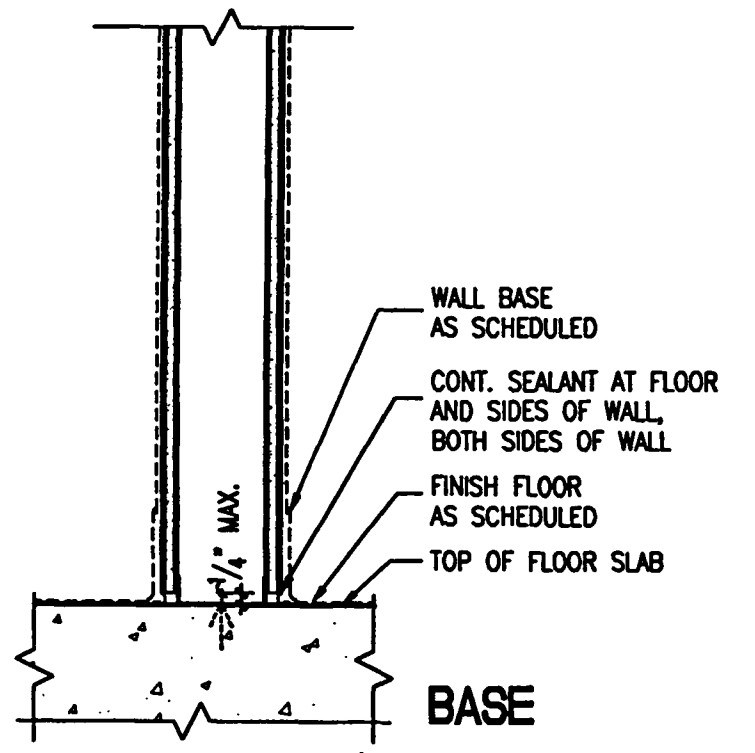

BASE

FIRE RATING REQUIREMENTS (AS INDICATED ON WALL TYPE TAG):
(1) ONE-HOUR FIRE RATING REQUIRED AS PER UL DESIGN NO. 419

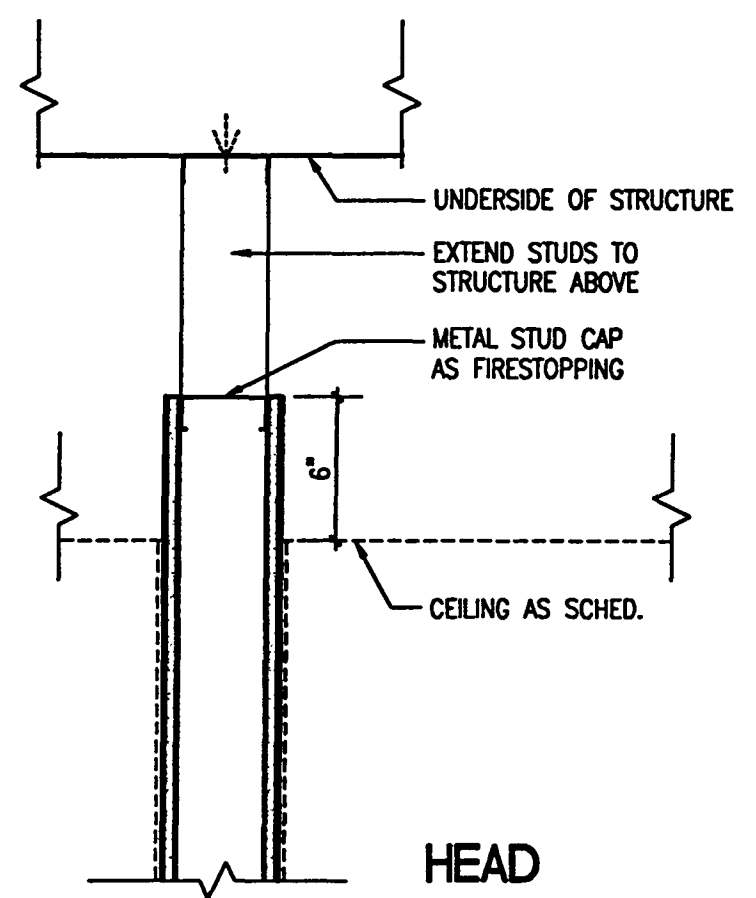

HEAD

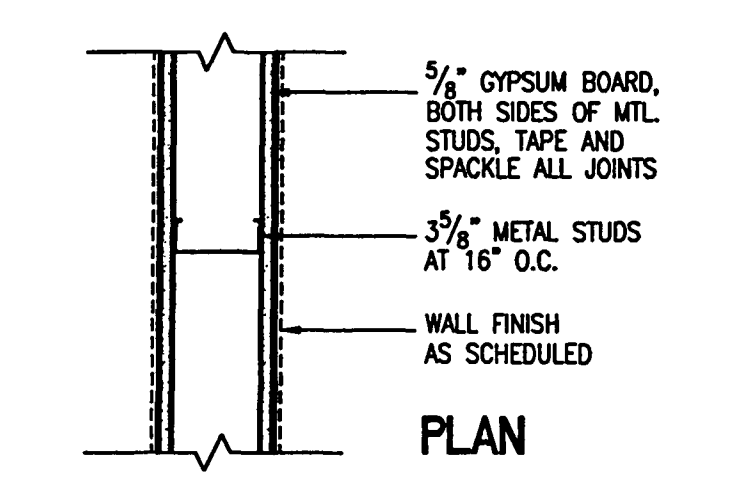

PLAN

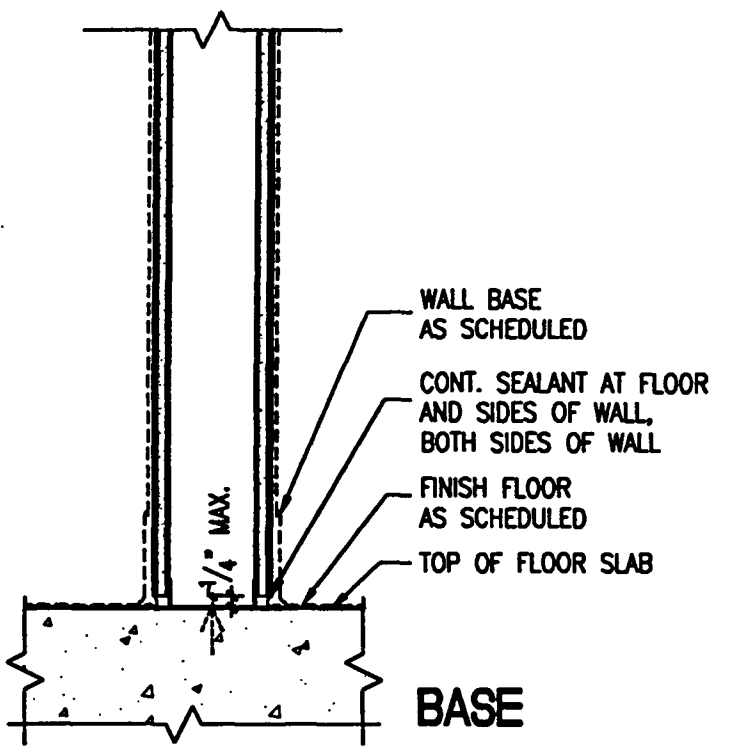

BASE

FIRE RATING REQUIREMENTS (AS INDICATED ON WALL TYPE TAG):
(-) NO FIRE RATING REQUIRED

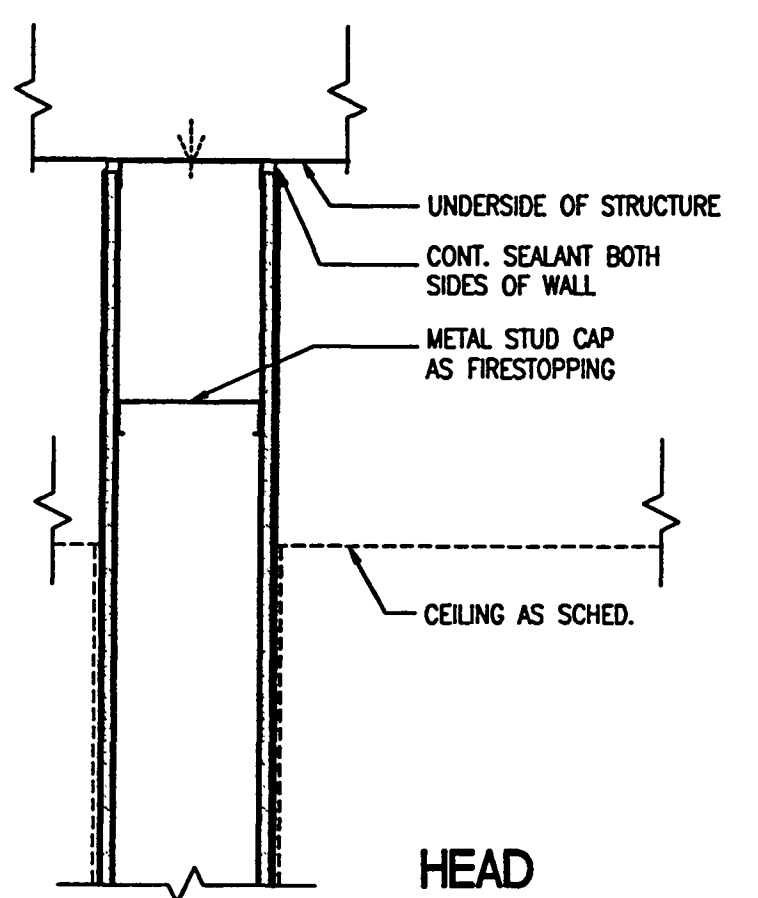

HEAD

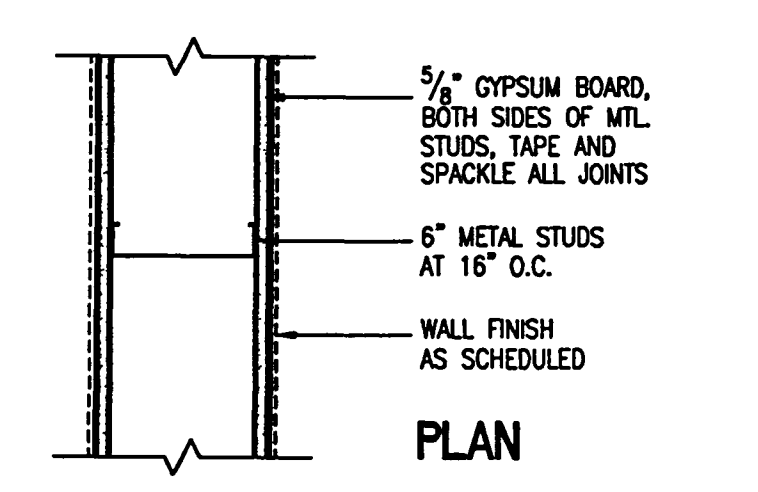

PLAN

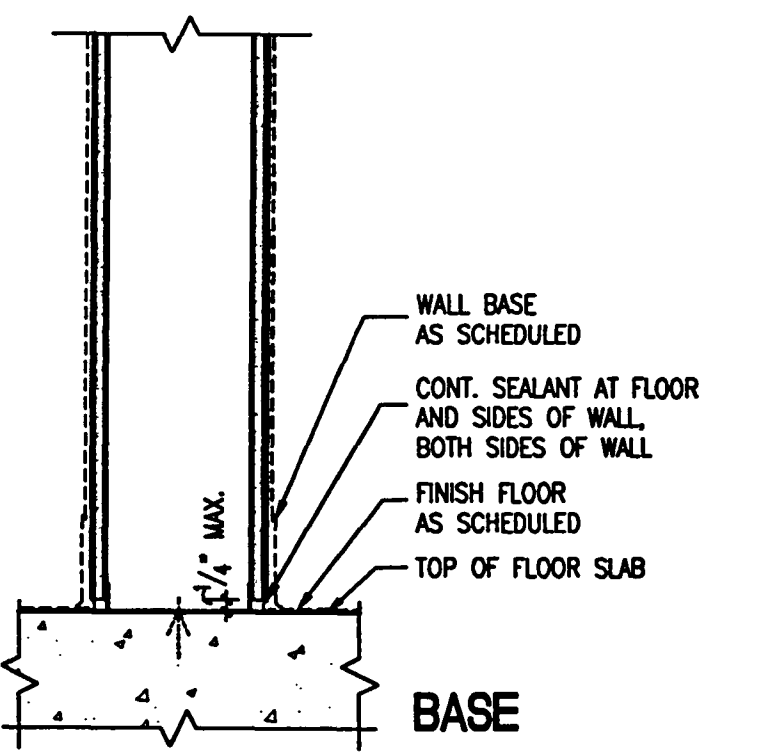

BASE

FIRE RATING REQUIREMENTS (AS INDICATED ON WALL TYPE TAG):
(1) ONE-HOUR FIRE RATING REQUIRED PER UL DESIGN NO. 419

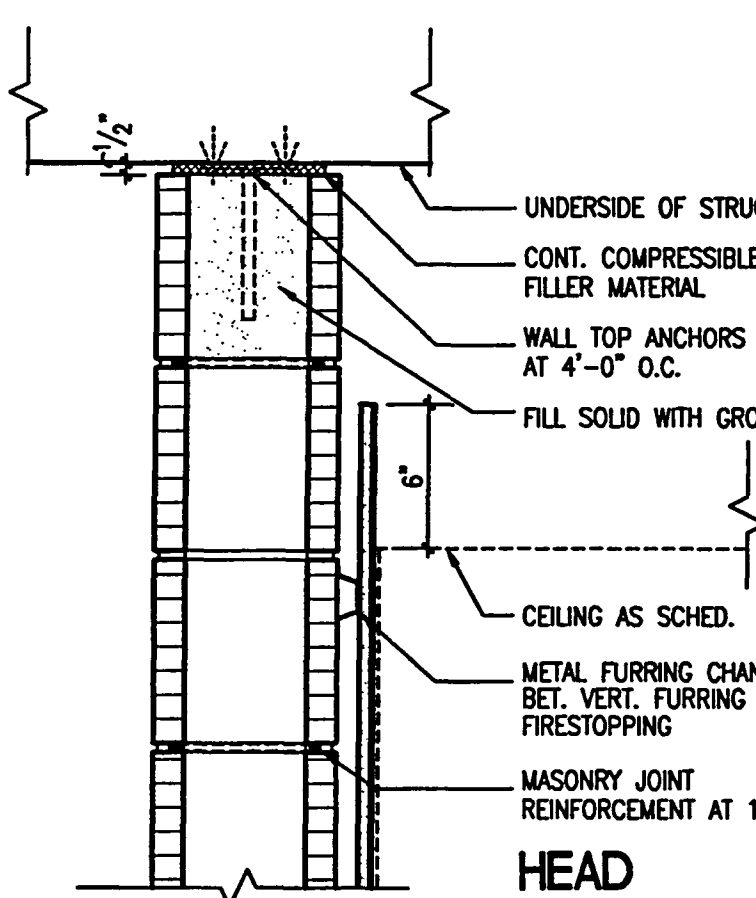

HEAD

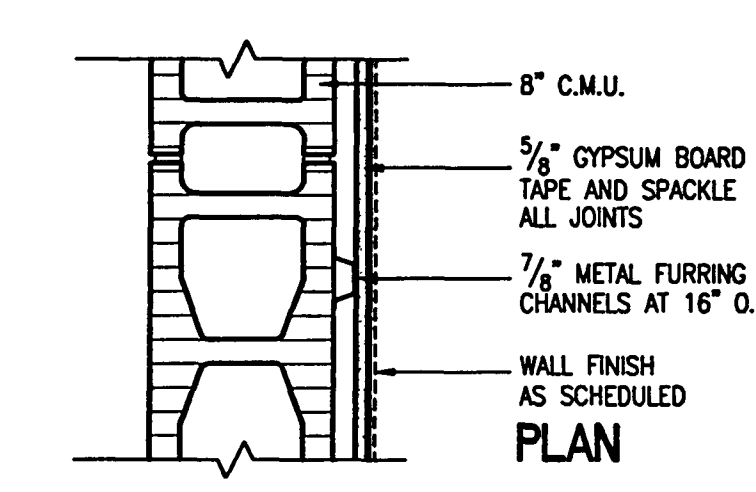

PLAN

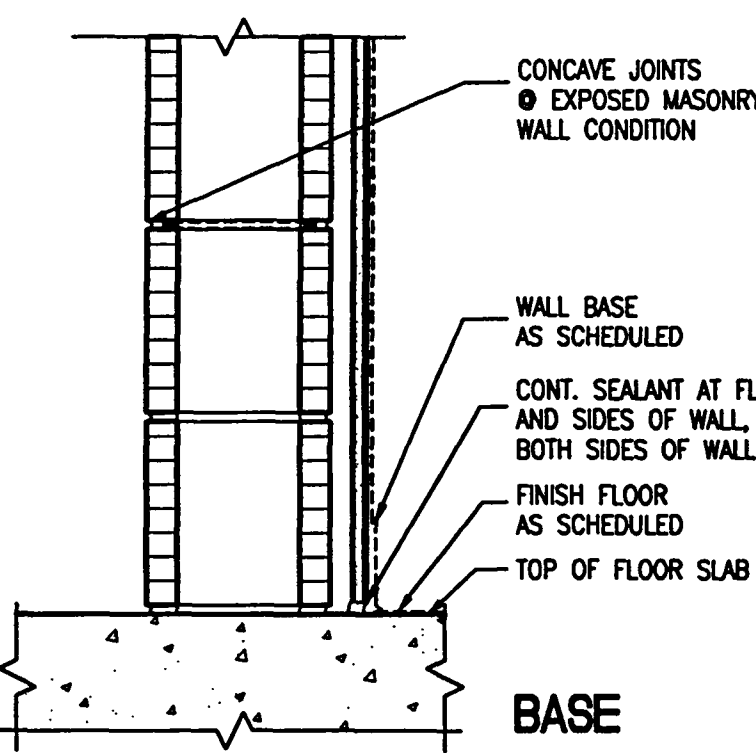

BASE

FIRE RATING REQUIREMENTS (AS INDICATED ON WALL TYPE TAG):
(-) NO FIRE RATING REQUIRED
(1) ONE-HOUR FIRE RATING REQUIRED AS PER UL DESIGN NO. 905
(2) TWO-HOUR FIRE RATING REQUIRED AS PER UL DESIGN NO. 905
(3) THREE-HOUR FIRE RATING REQUIRED AS PER UL DESIGN NO. 904

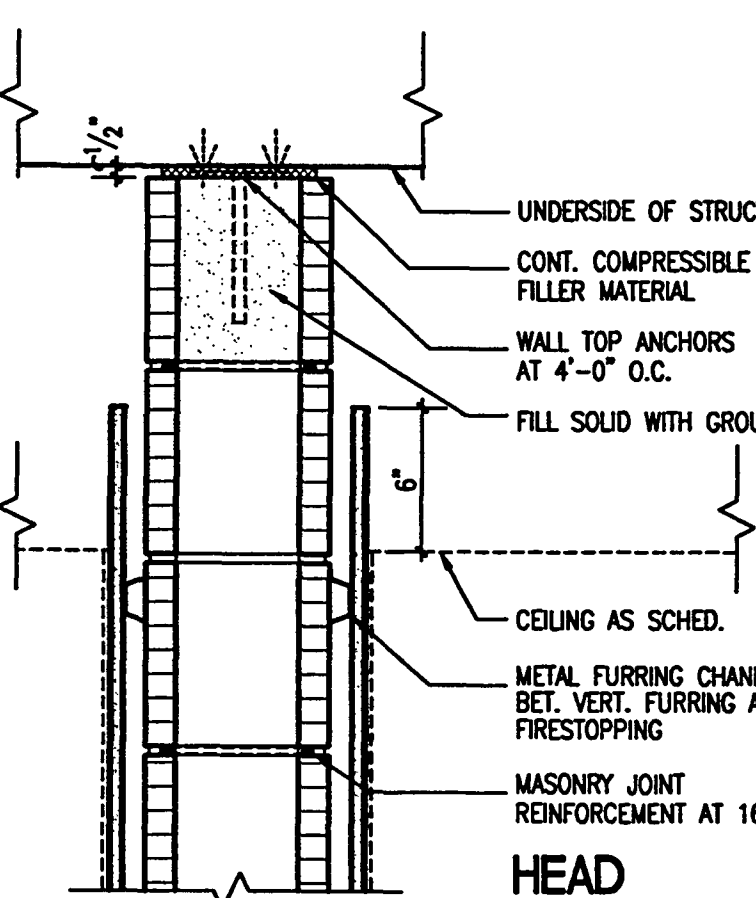

HEAD

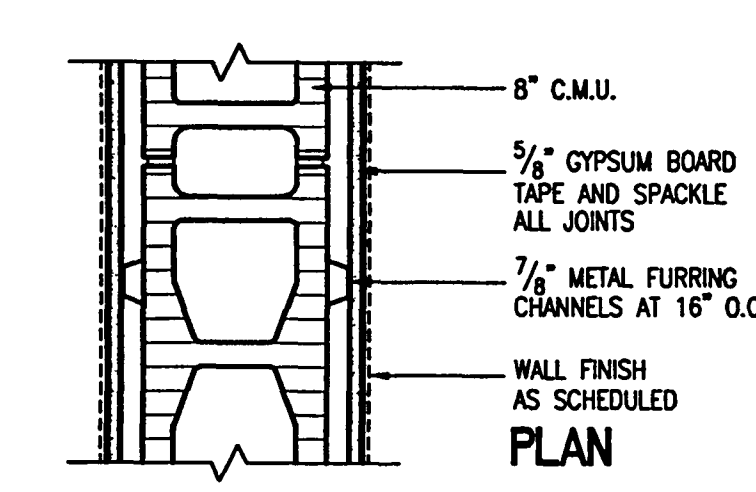

PLAN

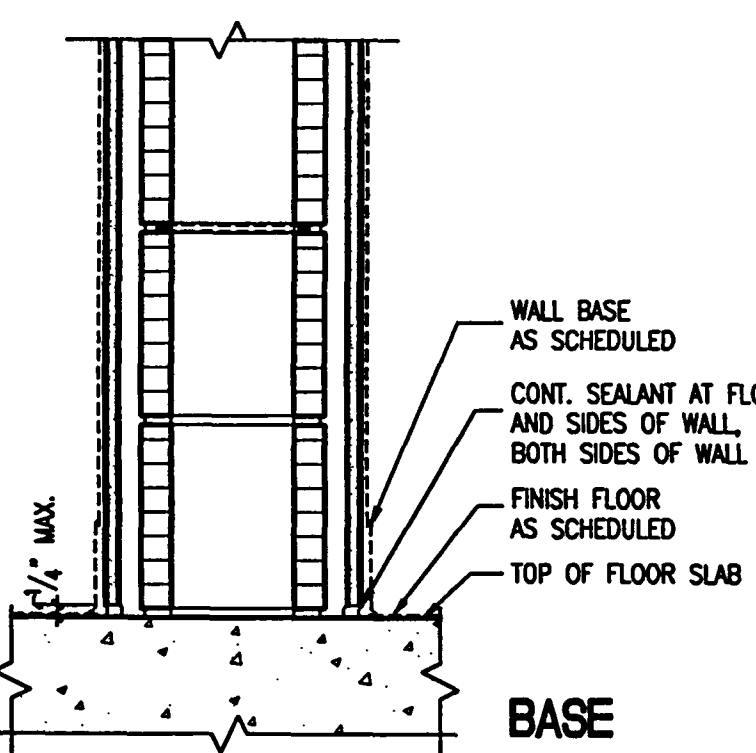

BASE

FIRE RATING REQUIREMENTS (AS INDICATED ON WALL TYPE TAG):
(-) NO FIRE RATING REQUIRED
(1) ONE-HOUR FIRE RATING REQUIRED AS PER UL DESIGN NO. 905
(2) TWO-HOUR FIRE RATING REQUIRED AS PER UL DESIGN NO. 905
(3) THREE-HOUR FIRE RATING REQUIRED AS PER UL DESIGN NO. 904

GENERAL NOTES:

1. PROVIDE FIRECODE TYPE "X" GYPSUM BOARD ON ALL WALLS INDICATED TO BE FIRE RATED.
2. LABEL ALL FIRE RATED PARTITIONS ABOVE CEILING WITH PLaque OR STENCILED LETTERS READING: "1-HOUR FIRE RATED PARTITION - SEAL ALL PENETRATIONS". LABEL MUST GO ON BOTH SIDES OF WALL.
3. PROVIDE CONTINUOUS FIRE RATED SEALANT AT THE PERIMETERS OF ALL FIRE RATED WALLS AND CHASSES INCLUDING THE TOP, BOTTOM AND SIDE EDGES ON BOTH SIDES OF WALL OF GYPSUM BOARD PARTITIONS.
4. PROVIDE CONTINUOUS NON-HARDENING ACOUSTICAL SEALANT AT TOP, SIDES, AND EDGES ON BOTH SIDES OF WALL AT ALL NON-RATED GYPSUM BOARD PARTITIONS.
5. ALL WALL PENETRATIONS SHALL BE SLEEVED AND PACKED AIRTIGHT WITH SAFING INSULATION AND SEALANT. ALL PENETRATIONS THROUGH FIRE RATED PARTITIONS SHALL BE SEALED WITH UL LISTED FIRE-SAFING AND SEALANT TESTED SYSTEMS LISTED IN THE UL FIRE RESISTANCE DIRECTORY, LATEST EDITION.
6. ALL JOINTS SHALL BE STAGGERED, TAPED AND SEALED AT ALL LAYERED GYPSUM BOARD INSTALLATIONS.
7. PROVIDE A MINIMUM OF TWO-STUD SEPARATION BETWEEN OUTLET BOXES AND OTHER PENETRATIONS OCCURRING AT OPPOSITE SIDES OF WALLS.
8. PROVIDE MOISTURE RESISTANT (MR) GYPSUM WALL BOARD AT ALL WET AREAS SUCH AS TOILETS, JANITOR CLOSETS, LOCKER ROOMS, KITCHENS, ETC. UNLESS OTHERWISE NOTED.
9. PROVIDE WALL REINFORCEMENT BETWEEN STUDS WHERE REQUIRED BY INSTALLATION OF MILLWORK AND/OR WALL HUNG EQUIPMENT.
10. PROVIDE BACKING FOR ITEMS SUCH AS TOILET ACCESSORIES, TOILET PARTITIONS, DOOR STOPS, DOOR BUMPERS, WALL RAILS, HAND RAILS, ETC.
11. PROVIDE 18 GA. OR HEAVIER METAL STUDS AT ALL OUTSIDE CORNERS OF CORRIDOR WALLS.
12. FOR EXTERIOR WALL DETAILS SEE WALL SECTIONS AND ASSOCIATED DETAILS.
13. REFER TO WALL SECTIONS, ELEVATIONS, DETAILS, ETC. FOR ADDITIONAL INFORMATION REGARDING INTERIOR PARTITIONS.
14. PROVIDE HEAVY GAUGE METAL STUDS AS REQUIRED AT ALL WALLS SCHEDULED TO RECEIVE WOOD PANELS.
15. PROVIDE CEMENTITIOUS BACKER BOARD AT ALL WALL SURFACES SCHEDULED TO RECEIVE CERAMIC TILE AT SHOWERS AND KITCHENS. PROVIDE MOISTURE RESISTANT (MR) GYPSUM WALL BOARD AT ALL OTHER CERAMIC WALL TILE INSTALLATIONS.
16. PROVIDE FIRESTOPPING IN CONCEALED SPACES OF STUDS AND PARTITIONS, IN FURRED SPACES AT CEILINGS AND FLOOR LEVELS, AND AT INTERCONNECTIONS BETWEEN CONCEALED VERTICAL AND HORIZONTAL SPACES SUCH AS OCCUR AT SOFFITS, DROP CEILINGS AND SIMILAR FEATURES, TO LIMIT THE MAXIMUM DIMENSION OF ANY CONCEALED SPACE TO 8'-0".

1
FIRE RATING REQUIREMENTS (AS INDICATED ON WALL TYPE TAG):
(-) NO FIRE RATING REQUIRED

2
2A SAME AS 2, ADD 3 1/2" SOUND ATTENUATION BLANKETS FULL HEIGHT OF WALL
2B SAME AS 2A, EXCEPT SUBSTITUTE 5/8" CEMENT BOARD FOR 5/8" GYPSUM WALLBOARD BOTH SIDES.
2C SAME AS 2A, EXCEPT SUBSTITUTE 5/8" CEMENT BOARD FOR 5/8" GYPSUM WALLBOARD ON KITCHEN SIDE ONLY. 5/8" GYPSUM WALLBOARD TO REMAIN ON OPPOSITE SIDE.

3
3A SAME AS 3, ADD 3 1/2" SOUND ATTENUATION BLANKETS FULL HEIGHT OF WALL

4
4A SAME AS 4, ADD 3 1/2" SOUND ATTENUATION BLANKETS FULL HEIGHT OF WALL

5
5A SAME AS 5, ADD MASONRY FILL INSULATION ALL CELLS, FULL HEIGHT OF WALL
5B SAME AS 5, EXPOSED BLOCK BOTH SIDES

6
6A SAME AS 6, ADD MASONRY FILL INSULATION ALL CELLS, FULL HEIGHT OF WALL

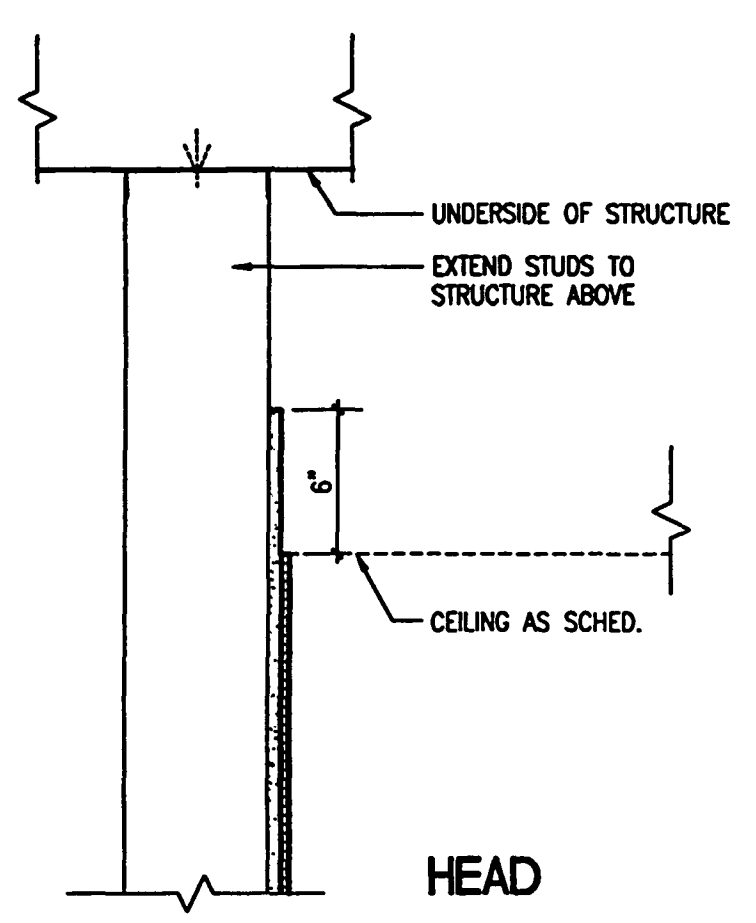

HEAD

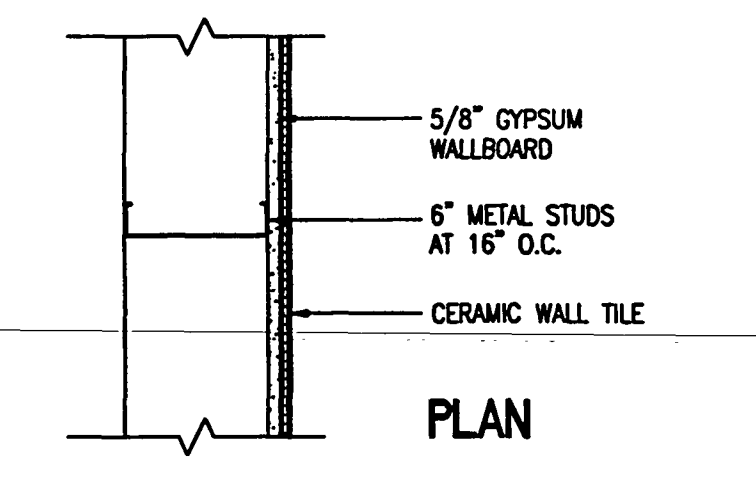

PLAN

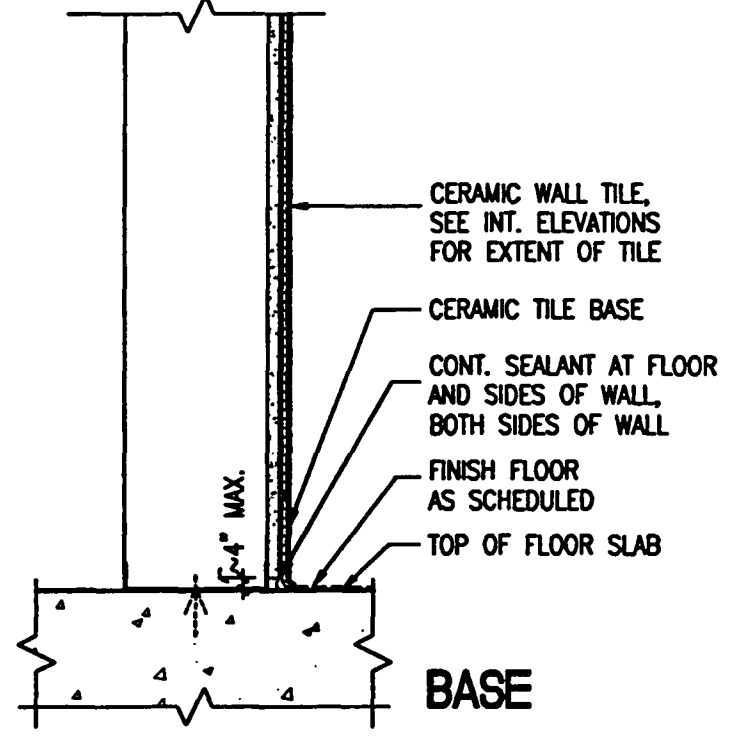

BASE

FIRE RATING REQUIREMENTS (AS INDICATED ON WALL TYPE TAG):
(-) NO FIRE RATING REQUIRED

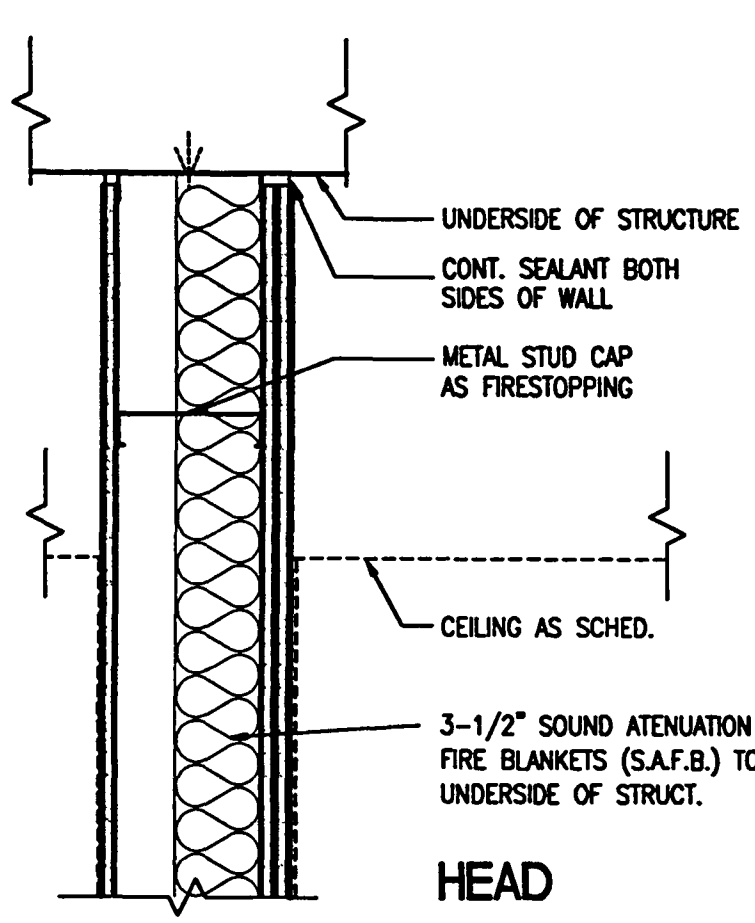

HEAD

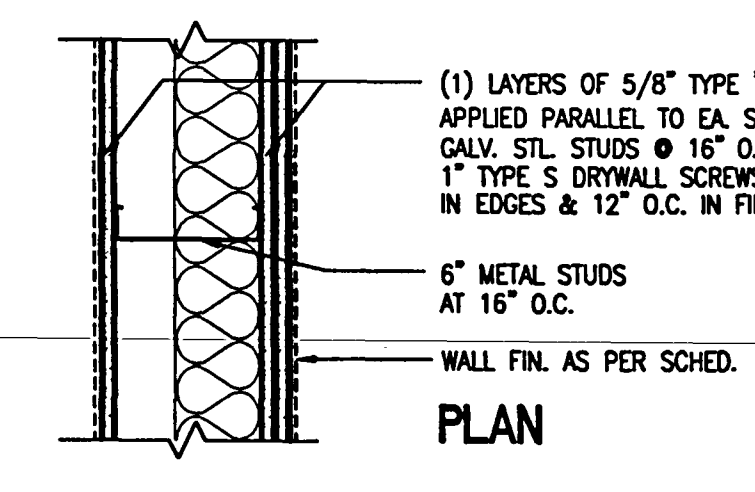

PLAN

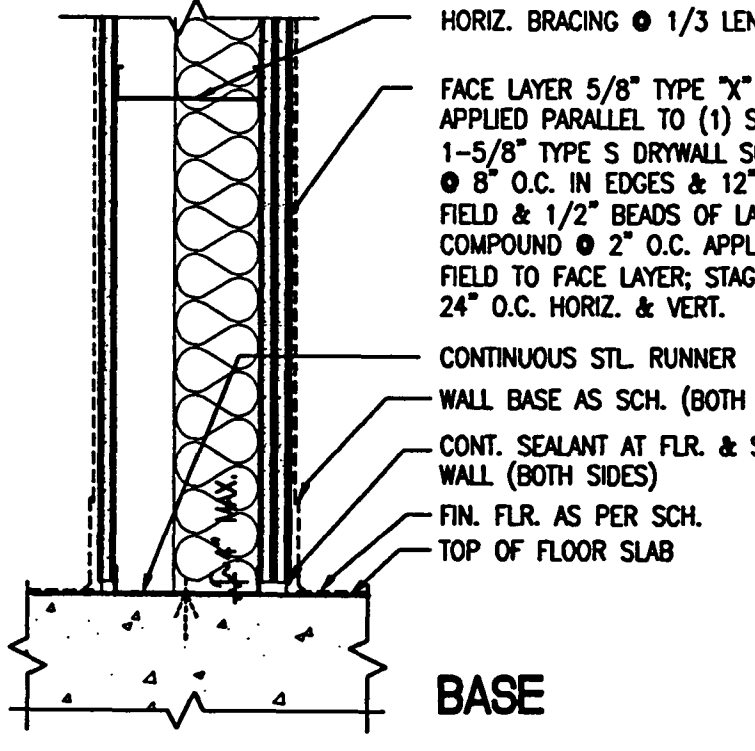

BASE

ASSEMBLY RATING: (1) HOUR PER UL DESIGN NO. 419
FIRE TEST: UL R-1319-31, 6-2-60, DESIGN U411
STC: 56 (LAB. RESULTS)
SOUND TEST: NRCC 817-NV, 2-3-81
LIMITING HEIGHT: IN ACCORD. W/ ANSI STANDARDS & NAT. GYP. ASSOC.

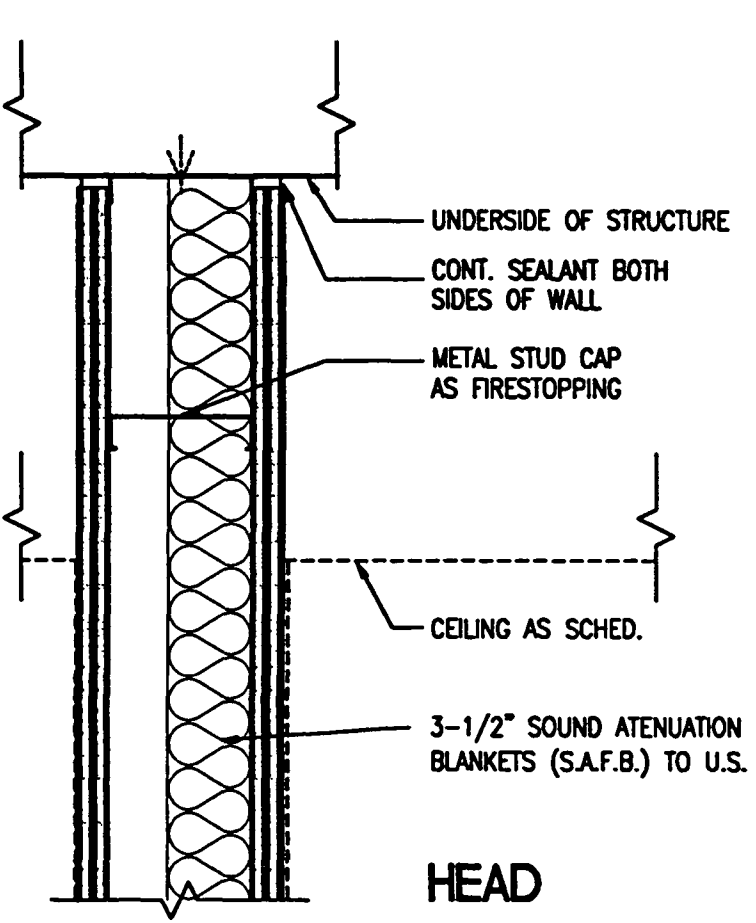

HEAD

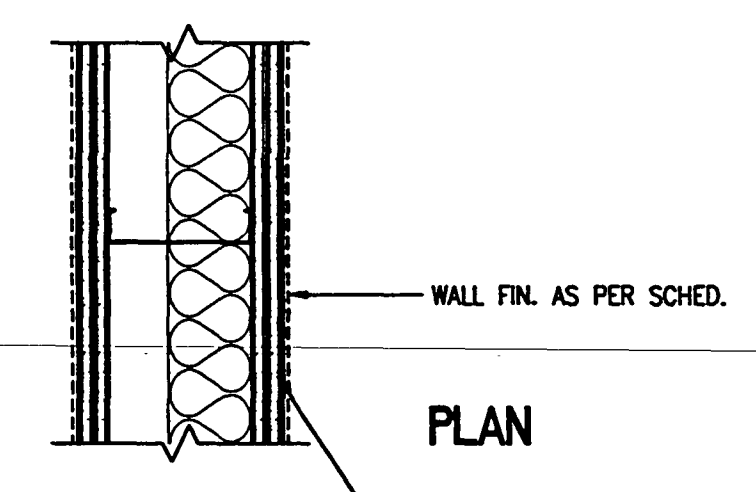

PLAN

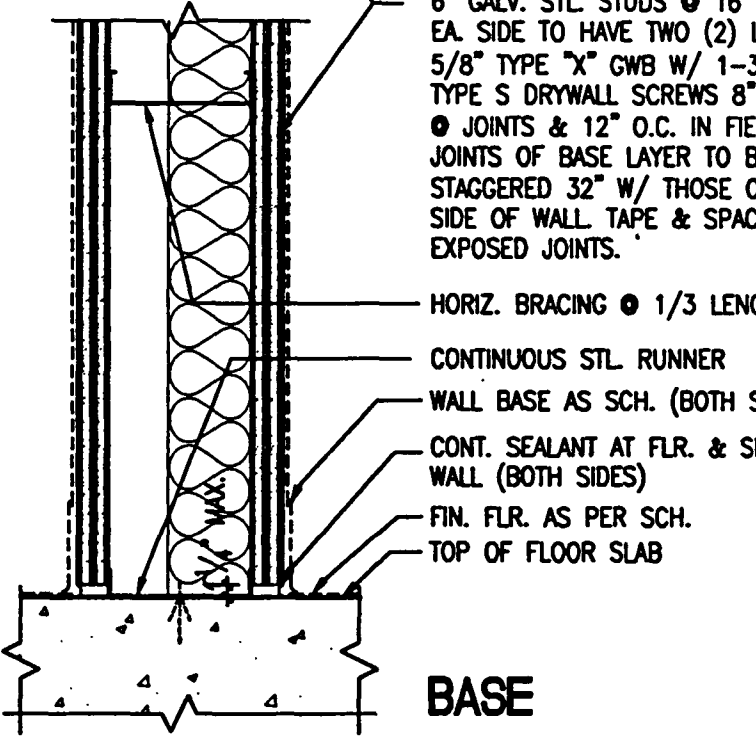

BASE

ASSEMBLY RATING: (2) HOURS
FIRE TEST: UL R-1319-31, 6-2-60, DESIGN U411
STC: 56 (LAB. RESULTS)
SOUND TEST: USG - 640 818
LIMITING HEIGHT: IN ACCORD. W/ ANSI STANDARDS & NAT. GYP. ASSOC.

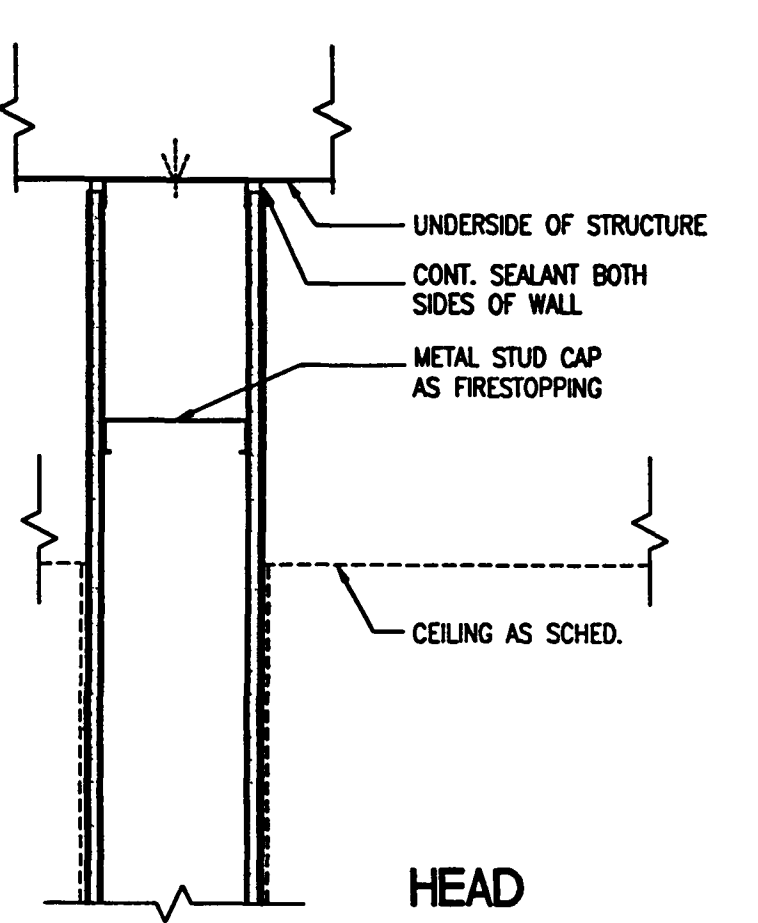

HEAD

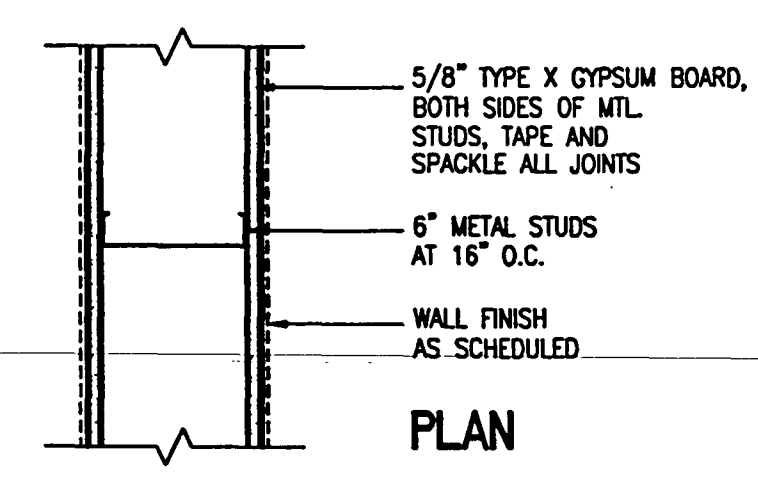

PLAN

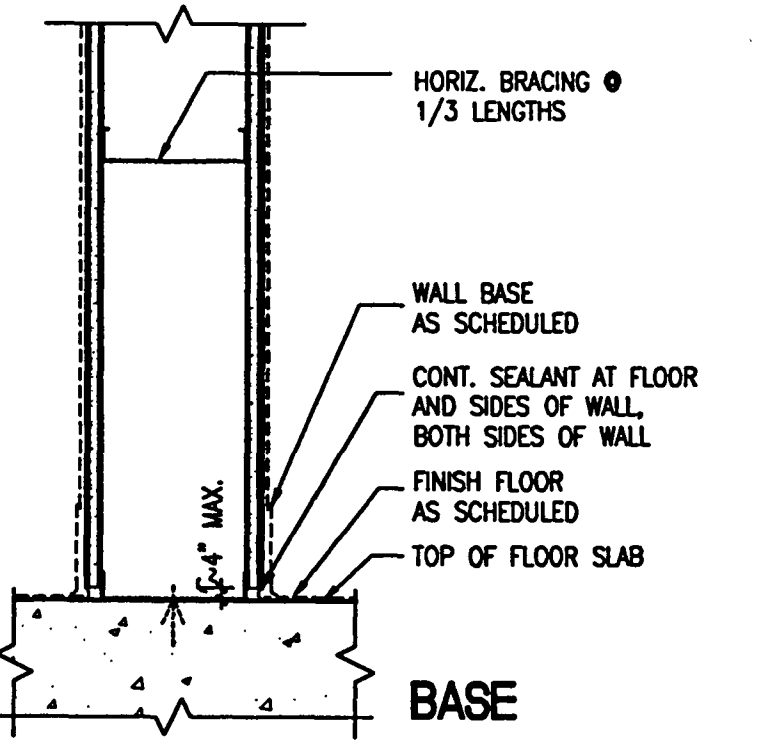

BASE

ASSEMBLY RATING: (1) HOUR
FIRE TEST: UL 417
LIMITING HEIGHT: IN ACCORD. W/ ANSI STANDARDS & NAT. GYP. ASSOC.

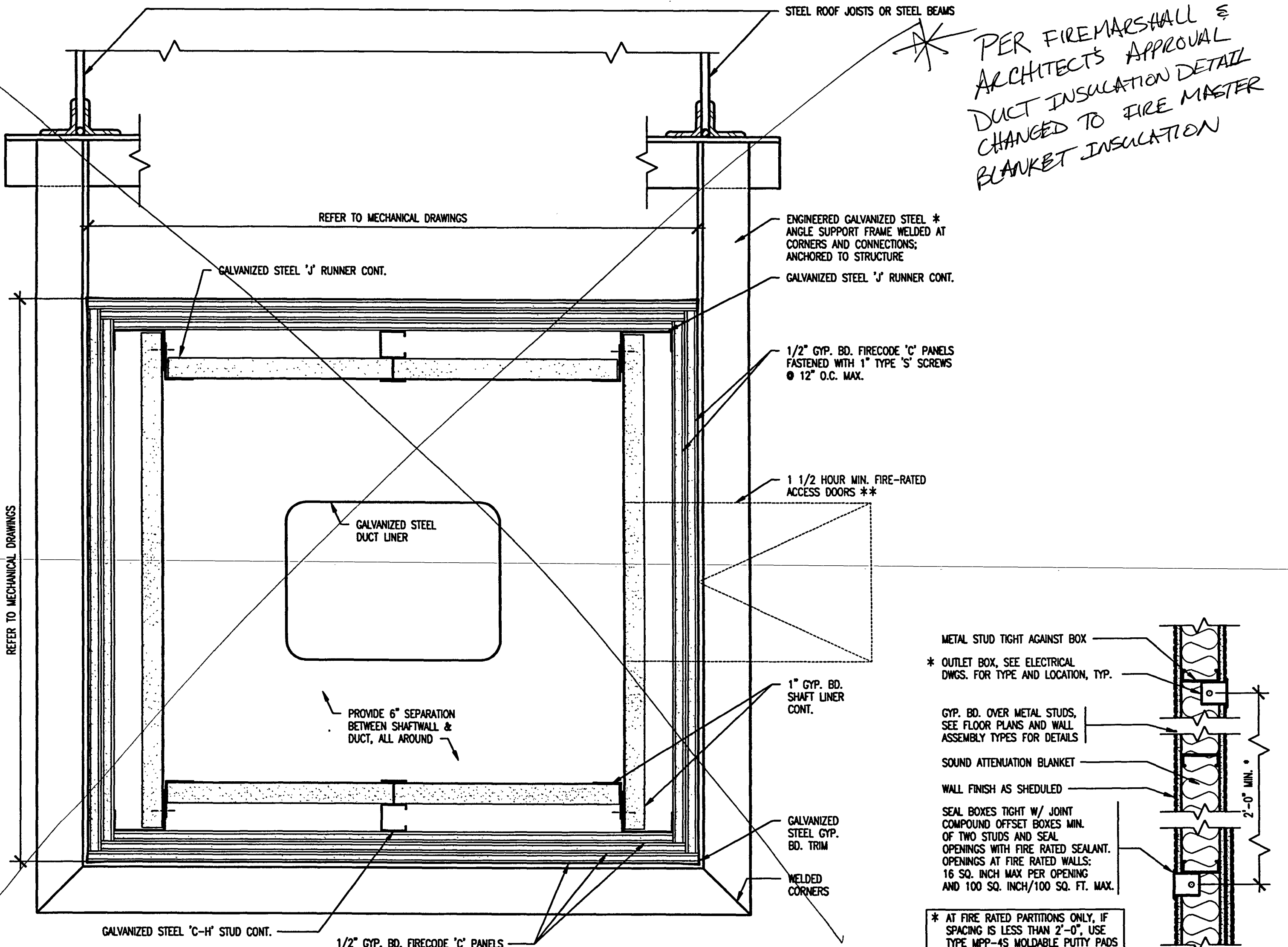

TEST NO. WH 495 PSH015A(0167)
NOTE: PROVIDE FIRE-RATED ACCESS DOORS AT DUCT ENCLOSURES WHERE INDICATED ON MECHANICAL DRAWINGS. COORDINATE WITH ACCESS DOORS ON DUCTS.
NOTE: CONTRACTOR SHALL SUBMIT STATE OF FLORIDA SIGNED AND SEALED ENGINEERED SUPPORT FRAME CALCULATIONS TO ARCHITECT/ENGINEER FOR REVIEW PRIOR TO FABRICATION.
SCALE: SCALE: 1 1/2" = 1'-0"
9/29/00-005

TYP. 2 HOUR RATED HORIZONTAL DUCT ENCLOSURE PARTITION OPENING DETAIL

SCALE: SCALE: 1 1/2" = 1'-0"
9/29/00-017

AS-BUILT

Ocala County
Conference / Civic Center
Ocala County, Florida

Spillia Candela DMJM
ARCHITECT OF RECORD
1560 ORANGE AVE., STE. 100
WINTER PARK, FL 32789
Tel: (407) 644-3644 • Fax: (407) 644-6197
Florida License AA0003298

Blinn Van Mater, Architect
ASSOCIATE ARCHITECT
201 MIRACLE STRIP PARKWAY S.E. SUITE C
FORT WALTON BEACH, FL 32548
TEL: (850) 243-9244, FAX: (850) 243-9298

Spillia Candela DMJM
ARCHITECTURAL, MECHANICAL, ELECTRICAL, PLUMBING, FIRE PROTECTION ENGINEERS, AND INTERIOR DESIGNERS
800 DOUGLAS ENTRANCE SUITE 200
CORAL GABLES, FLORIDA 33154 3119
TEL: (305) 444-6991, FAX: (305) 447-3558

Choctaw Engineering, Inc.
CIVIL ENGINEER
112 TRUXTON AVENUE
FORT WALTON BEACH, FL 32547
TEL: (850) 862-6611, FAX: (850) 863-8059

William H. Smith and Associates, Inc.
LANDSCAPE ARCHITECT
3 HOLLY AVENUE
SHALIMAR, FLORIDA 32579
TEL: (850) 651-6058, FAX: (850) 651-3798

Cosentini Associates, Inc.
TELECOMMUNICATIONS CONSULTANTS
200 SOUTH ORANGE AVENUE
ORLANDO, FL 32081
TEL: (407) 999-8990, FAX: (407) 999-7817

General Hotel and Restaurant Supply Corporation
KITCHEN & FOOD SERVICE CONSULTANTS
7300 NW 77th STREET
MIAMI, FL 33166-2289
TEL: (305) 885-5058, FAX: (305) 883-4919

Francis Daniel Consulting Alliance, Inc.
AUDIO VISUAL & ACoustical CONSULTANTS
400 NORTH FLAGLER DRIVE SUITE 1201
WEST PALM BEACH, FLORIDA 33401-4315
TEL: (561) 833-8632, FAX: (561) 833-8643

Rol Jensen and Associates, Inc.
LIFE SAFETY CODE CONSULTANTS
3504 LAKE LYNDIA DRIVE SUITE 110
ORLANDO, FL 32817
TEL: (407) 381-7771, FAX: (407) 381-5551

Construction Moisture Consulting, Inc.
WATER PROOFING CONSULTANTS
3914 HWY. 301 NORTH, STE. 200
TAMPA, FL 33619-1293
TEL: (813) 623-2323, FAX: (813) 626-2637

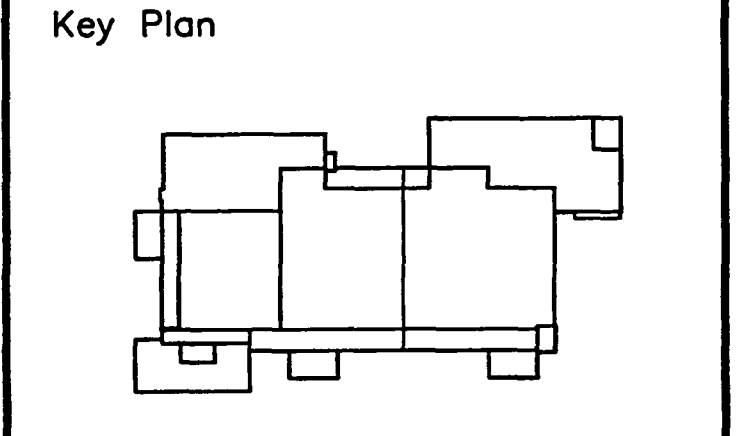

Sheet Title:
WALL TYPES

Project No:	032112001
ISSUE	DATE
Permit Set	April 16, 2001
For construction	August 17, 2001
Bulletin No. 5	Feb. 20, 2002

Drawing No:
A6.101

Professional of Record: Richard Foley
Discipline: Architecture
Registration No. AR0011679

Scale:
Scale: 1 1/2" = 1'-0"
9/29/00-017

DOOR SCHEDULE																
DOOR SYMBOL		DOOR					FRAME				FIRE RATING	HARDWARE	REMARKS			
NUMBER	ROOM NAME	TYPE	MATL	WIDTH	HEIGHT	THICK	GLASS	UNDERCUT	TYPE	MATL	JAMB	HEAD	THRESHOLD			
200A	200 LOBBY	*	AL/GL	(2) 3'-0"	7'-7 3/4"	1 3/4"	SG-1	N/A	*	AL					02	*1, POWER ASSISTED
200B	200 LOBBY	*	AL/GL	(2) 3'-0"	7'-7 3/4"	1 3/4"	SG-1	N/A	*	AL					01	*1
200C	200 LOBBY	*	AL/GL	(2) 3'-0"	7'-7 3/4"	1 3/4"	SG-1	N/A	*	AL					01	*1
200D	200 LOBBY	*	AL/GL	(2) 3'-0"	7'-7 3/4"	1 3/4"	SG-1	N/A	*	AL					01	*1
201A	201A PRE-FUNCTION	*	AL/GL	(2) 3'-0"	7'-7 3/4"	1 3/4"	SG-1	N/A	*	AL					10	*1
201B	201A PRE-FUNCTION	*	AL/GL	(2) 3'-0"	7'-7 3/4"	1 3/4"	SG-1	N/A	*	AL					10	*1
201C	201A PRE-FUNCTION	*	AL/GL	(2) 3'-0"	7'-7 3/4"	1 3/4"	SG-1	N/A	*	AL					01	*1
201D	201A PRE-FUNCTION	*	AL/GL	(2) 3'-0"	7'-7 3/4"	1 3/4"	SG-1	N/A	*	AL					01	*1
201E	201A PRE-FUNCTION	*	AL/GL	(2) 3'-0"	7'-7 3/4"	1 3/4"	SG-1	N/A	*	AL					01	*1
201F	201A PRE-FUNCTION	*	AL/GL	(2) 3'-0"	7'-7 3/4"	1 3/4"	SG-1	N/A	*	AL					01	*1
201G	201A PRE-FUNCTION	*	AL/GL	(2) 3'-0"	7'-7 3/4"	1 3/4"	SG-1	N/A	*	AL					01	*1
201H	201A PRE-FUNCTION	*	AL/GL	(2) 3'-0"	7'-7 3/4"	1 3/4"	SG-1	N/A	*	AL					01	*1
201I	201A PRE-FUNCTION	*	AL/GL	(2) 3'-0"	7'-7 3/4"	1 3/4"	SG-1	N/A	*	AL					01	*1
201J	201A PRE-FUNCTION	*	AL/GL	(2) 3'-0"	7'-7 3/4"	1 3/4"	SG-1	N/A	*	AL					01	*1
201K	201C PRE-FUNCTION	*	AL/GL	(2) 3'-0"	7'-7 3/4"	1 3/4"	SG-1	N/A	*	AL					02	*1, POWER ASSISTED
201L	201C PRE-FUNCTION	*	AL/GL	(2) 3'-0"	7'-7 3/4"	1 3/4"	SG-1	N/A	*	AL					01	*1
201M	201C PRE-FUNCTION	*	AL/GL	(2) 3'-0"	7'-7 3/4"	1 3/4"	SG-1	N/A	*	AL					01	*1
201N	201C PRE-FUNCTION	*	AL/GL	(2) 3'-0"	7'-7 3/4"	1 3/4"	SG-1	N/A	*	AL					01	*1
201O	201C PRE-FUNCTION	B	WD	(2) 3'-0"	8'-0"	1 3/4"									14	DOUBLE ACTING
201P	201C PRE-FUNCTION	B	WD	3'-6"	8'-0"	1 3/4"									20	MIN.
202	202 VESTIBULE	B	WD	3'-0"	7'-0"	1 3/4"				1/AS.2.01	1/AS.2.01				20	MIN.
203A	203 VESTIBULE	B	WD	3'-0"	7'-0"	1 3/4"				1/AS.2.01	1/AS.2.01				17	
203B	203 VESTIBULE	B	WD	3'-0"	7'-0"	1 3/4"				1/AS.2.01	1/AS.2.01				20	MIN.
204	204 MEN'S RESTROOM	B	WD	3'-0"	7'-0"	1 3/4"				1/AS.2.01	1/AS.2.01				20	MIN.
205	205 WOMEN'S RESTROOM	B	WD	3'-0"	7'-0"	1 3/4"				1/AS.2.01	1/AS.2.01				20	MIN.
207	207 TOILET Rm	B	WD	3'-0"	7'-0"	1 3/4"				1/AS.2.01	1/AS.2.01				20	MIN.
208	208 MEN'S RESTROOM	B	WD	3'-0"	7'-0"	1 3/4"				1/AS.2.01	1/AS.2.01				20	MIN.
209	209 WOMEN'S RESTROOM	B	WD	3'-0"	7'-0"	1 3/4"				1/AS.2.01	1/AS.2.01				20	MIN.
210	210 JANITOR ROOM	B	WD	3'-0"	7'-0"	1 3/4"				1/AS.2.01	1/AS.2.01				20	MIN.
211A	211 EXHIBIT HALL #1	B	HM	(2) 3'-0"	8'-0"	1 3/4"				6/AS.2.01	6/AS.2.01				20	MIN.
211B	211 EXHIBIT HALL #1	I	WD	3'-0"	8'-0"	1 3/4"				6/AS.2.01	6/AS.2.01				20	MIN.
211C	211 EXHIBIT HALL #1	I	WD	(2) 3'-0"	8'-0"	1 3/4"				2/AS.2.01	2/AS.2.01				20	MIN.
211D	211 EXHIBIT HALL #1	I	WD	(2) 3'-0"	8'-0"	1 3/4"				2/AS.2.01	2/AS.2.01				20	MIN.
211E	211 EXHIBIT HALL #1	A	MFL	13'-0"	14'-0"					12/AS.2.01	11/AS.2.01				45	MIN.
211F	211 EXHIBIT HALL #1	G	WD	3'-0"	7'-0"	1 3/4"	SG-3			3/AS.2.01	3/AS.2.01				20	MIN.
211G	211 EXHIBIT HALL #1	D	WD	3'-0"	7'-0"	1 3/4"	SG-3			3/AS.2.01	3/AS.2.01				20	MIN.
211H	211 EXHIBIT HALL #1	A	MFL	10'-0"	10'-0"					12/AS.2.01	11/AS.2.01				45	MIN.
212A	212 EXHIBIT HALL #2	I	WD	(2) 3'-0"	8'-0"	1 3/4"				2/AS.2.01	2/AS.2.01				20	MIN.
212B	212 EXHIBIT HALL #2	I	WD	(2) 3'-0"	8'-0"	1 3/4"				2/AS.2.01	2/AS.2.01				20	MIN.
212C	212 EXHIBIT HALL #2	G	WD	3'-0"	7'-0"	1 3/4"				3/AS.2.01	3/AS.2.01				20	MIN.
212D	212 EXHIBIT HALL #2	B	WD	(2) 3'-0"	7'-10"	1 3/4"				2/AS.2.01	2/AS.2.01				20	MIN.
212E	212 EXHIBIT HALL #2	B	WD	(2) 3'-0"	7'-10"	1 3/4"				2/AS.2.01	2/AS.2.01				20	MIN.
213A	213 EXHIBIT HALL #3	I	WD	(2) 3'-0"	8'-0"	1 3/4"				2/AS.2.01	2/AS.2.01				20	MIN.
213B	213 EXHIBIT HALL #3	I	WD	(2) 3'-0"	8'-0"	1 3/4"				2/AS.2.01	2/AS.2.01				20	MIN.
213C	213 EXHIBIT HALL #3	G	WD	3'-0"	7'-0"	1 3/4"				3/AS.2.01	3/AS.2.01				20	MIN.
213D	213 EXHIBIT HALL #3	B	WD	(2) 3'-0"	8'-0"	1 3/4"				2/AS.2.01	2/AS.2.01				20	MIN.
213E	213 EXHIBIT HALL #3	B	WD	(2) 3'-0"	8'-0"	1 3/4"				2/AS.2.01	2/AS.2.01				20	MIN.
214A	214 EXHIBIT HALL #4	I	WD	(2) 3'-0"	8'-0"	1 3/4"				2/AS.2.01	2/AS.2.01				20	MIN.
214B	214 EXHIBIT HALL #4	I	WD	(2) 3'-0"	8'-0"	1 3/4"				2/AS.2.01	2/AS.2.01				20	MIN.
214C	214 EXHIBIT HALL #4	I	WD	(2) 3'-0"	8'-0"	1 3/4"				2/AS.2.01	2/AS.2.01				20	MIN.
214D	214 EXHIBIT HALL #4	I	WD	(2) 3'-0"	8'-0"	1 3/4"				2/AS.2.01	2/AS.2.01				20	MIN.
215A	215 MEETING ROOM #1	I	WD	(2) 3'-0"	8'-0"	1 3/4"				2/AS.2.01	2/AS.2.01				20	MIN.
215B	215 MEETING ROOM #1	B	WD	3'-0"	8'-0"	1 3/4"				2/AS.2.01	2/AS.2.01				20	MIN.
216A	216 MEETING ROOM #2	I	WD	(2) 3'-0"	8'-0"	1 3/4"				2/AS.2.01	2/AS.2.01				20	MIN.
216B	216 MEETING ROOM #2	B	WD	3'-0"	8'-0"	1 3/4"				2/AS.2.01	2/AS.2.01				20	MIN.
217A	217 MEETING ROOM #3	I	WD	(2) 3'-0"	8'-0"	1 3/4"				2/AS.2.01	2/AS.2.01				20	MIN.
217B	217 MEETING ROOM #3	B	WD	3'-0"	8'-0"	1 3/4"				2/AS.2.01	2/AS.2.01				20	MIN.
218A	218 MEETING ROOM #4	I	WD	(2) 3'-0"	8'-0"	1 3/4"				2/AS.2.01	2/AS.2.01				20	MIN.
218B	218 MEETING ROOM #4	B	WD	3'-0"	8'-0"	1 3/4"				2/AS.2.01	2/AS.2.01				20	MIN.
219A	219 MEETING ROOM #5	I	WD	(2) 3'-0"	8'-0"	1 3/4"				2/AS.2.01	2/AS.2.01				20	MIN.
219B	219 MEETING ROOM #5	B	WD	3'-0"	8'-0"	1 3/4"				2/AS.2.01	2/AS.2.01				20	MIN.
220A	220 MEETING ROOM #6	B	WD	3'-0"	8'-0"	1 3/4"				2/AS.2.01	2/AS.2.01				20	MIN.
220B	220 MEETING ROOM #6	I	WD	(2) 3'-0"	8'-0"	1 3/4"				2/AS.2.01	2/AS.2.01				20	MIN.
221A	221 MEETING ROOM #7	B	WD	3'-0"	8'-0"	1 3/4"				2/AS.2.01	2/AS.2.01				20	MIN.
221B	221 MEETING ROOM #7	I	WD	(2) 3'-0"	8'-0"	1 3/4"				2/AS.2.01	2/AS.2.01				20	MIN.
222A	222 MEETING ROOM #8	B	WD	3'-0"	8'-0"	1 3/4"				2/AS.2.01	2/AS.2.01				20	MIN.
222B	222 MEETING ROOM #8	I	WD	(2) 3'-0"	8'-0"	1 3/4"				2/AS.2.01	2/AS.2.01				20	MIN.
223	223 VENDING	B	WD	3'-0"	8'-0"	1 3/4"				1/AS.2.01	1/AS.2.01				20	
224	224 CONCESSION	B	WD	3'-0"	8'-0"	1 3/4"				1/AS.2.01	1/AS.2.01				20	MIN.
225	225 ELECTRICAL	B	WD	(2) 3'-0"	8'-0"	1 3/4"				1/AS.2.01	1/AS.2.01				45	MIN.
226	226 A/V	B	WD	(2) 3'-0"	8'-0"	1 3/4"				1/AS.2.01	1/AS.2.01				45	MIN.
227	227 MECHANICAL ROOM	B	WD	(2) 3'-0"	8'-0"	1 3/4"				3/AS.2.01	3/AS.2.01				45	MIN.
228A	228 RECEPTION	D	WD	3'-0"	7'-0"	1 3/4"	SG-2			8/AS.2.01	8/AS.2.01				30	DOOR WITH SIBULITE SEE H.M. ELEV. NO.3
228B	228 RECEPTION	D	WD	3'-0"	8'-0"	1 3/4"	SG-3			8/AS.2.01	8/AS.2.01				20	MIN.
229	229 BANQUET MANAGER	C	WD	3'-0"	7'-0"	1 3/4"	SG-3			1/AS.2.01	1/AS.2.01				32	
230	230 BOX OFFICE	D	WD	3'-0"	7'-0"	1 3/4"	SG-2			8/AS.2.01	8/AS.2.01				32	DOOR WITH SIBULITE SEE H.M. ELEV. NO.2
231	231 SECURE ROOM	B	HM	3'-0"	7'-0"	1 3/4"				6/AS.2.01	6/AS.2.01				19	
233	233 CORRIDOR	B	WD	3'-0"	8'-0"	1 3/4"				1/AS.2.01	1/AS.2.01				20	MIN.
234	234 STORAGE	B	WD	3'-0"	7'-0"	1 3/4"				1/AS.2.01	1/AS.2.01				17	
236	236 STORAGE	B	WD	3'-0"	7'-0"	1 3/4"				1/AS.2.01	1/AS.2.01				17	
237	237 CHAIRING DIRECTOR	D	WD	3'-0"	7'-0"	1 3/4"	SG-2	1/2"		1/AS.2.01	1/AS.2.01				32	
238	238 COMMENTION MANAGER	D	WD	3'-0"	7'-0"	1 3/4"	SG-2	1/2"		1/AS.2.01	1/AS.2.01				32	
239	239 SALES MANAGER	D	WD	3'-0"	7'-0"	1 3/4"	SG-2	1/2"		1/AS.2.01	1/AS.2.01</					

Spillis Candela DMJM
ARCHITECT OF RECORD
1560 ORANGE AVE., STE. 100
WINTER PARK, FL 32789
Tel: (407) 644-3644 • Fax: (407) 644-6197
Florida License AA0003298

Blinn Van Mater, Architect
ASSOCIATE ARCHITECT
201 MIRACLE STRIP PARKWAY S.E., SUITE C
FORT WALTON BEACH, FL 32548
TEL: (850) 243-9244, FAX: (850) 243-9298

Spillis Candela DMJM
STRUCTURAL, MECHANICAL, ELECTRICAL,
PLUMBING, FIRE PROTECTION ENGINEERS,
AND INTERIOR DESIGNERS
800 DOUGLAS ENTRANCE - SUITE 200
CORAL GABLES, FLORIDA 33134 - 3119
TEL: (305) 444-4691, FAX: (305) 447-3558

Choctaw Engineering, Inc.
CIVIL ENGINEER
112 TRUXTON AVENUE
FORT WALTON BEACH, FL 32547
TEL: (850) 862-6611, FAX: (850) 863-8059

William H. Smith and Associates, Inc.
LANDSCAPE ARCHITECT
3 HOLLY AVENUE
SHALIMAR, FLORIDA 32579
TEL: (850) 651-6058, FAX: (850) 651-3798

Cosentini Associates, Inc.
TELECOMMUNICATIONS CONSULTANTS
200 SOUTH ORANGE AVENUE
ORLANDO, FL 32081
TEL: (407) 999-8990, FAX: (407) 999-7817

General Hotel and Restaurant Supply Corporation
KITCHEN + FOOD SERVICE CONSULTANTS
7300 NW 77th STREET
MIAMI, FL 33156-2289
TEL: (305) 885-8651, FAX: (305) 883-4919

Francis Daniel Consulting Alliance, Inc.
AUDIO VISUAL + ACoustical CONSULTANTS
400 NORTH FLAGLER DRIVE - SUITE 1201
WEST PALM BEACH, FLORIDA 33401-4315
TEL: (561) 833-8632, FAX: (561) 835-8843

Rolf Jensen and Associates, Inc.
LIFE SAFETY CODE CONSULTANTS
3504 LAKE LYNDIA DRIVE - SUITE 110
ORLANDO, FL 32817
TEL: (407) 381-7771, FAX: (407) 381-5551

Construction Moisture Consulting, Inc.
WATER PROOFING CONSULTANTS
3914 HWY. 301 NORTH, STE. 200
TAMPA, FL 33619-1293
TEL: (813) 623-2323, FAX: (813) 626-2637

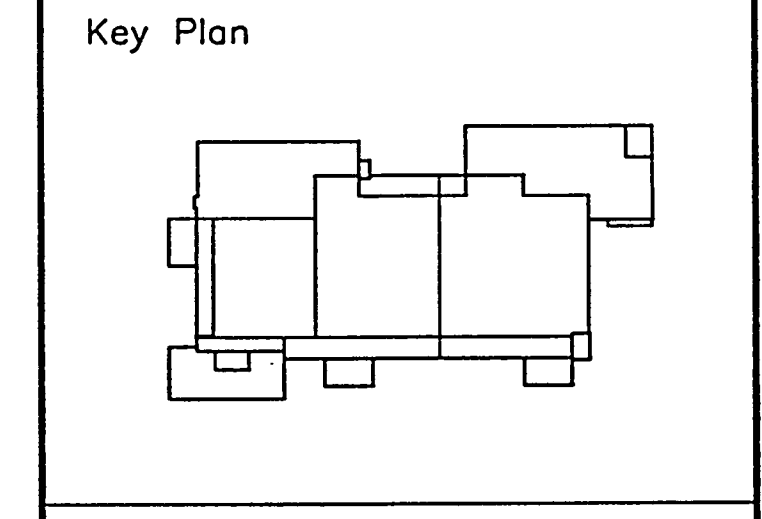

Sheet Title:
**FINISH LEGEND
THRESHOLD DETAILS**

Project No: 032112001
ISSUE DATE
Permit Set April 16, 2001
For construction August 17, 2001
ASI No. 9 Mar. 4, 2002

Drawing No.:
A6.4.01

Professional of Record: Richard Foley
Discipline: Architecture
Registration No. AR0011679

Seal:

GT-1	GLASS MOSAIC	1" X 1"	COVERINGS	NAME: GLASS MOSAIC	COLOR: ROYAL BLUE 533	FINISH: N/A	
GT-2	GLASS MOSAIC	1" X 1"	COVERINGS	NAME: GLASS MOSAIC	COLOR: AVOCADO 595	FINISH: N/A	
GT-3	GLASS MOSAIC	1" X 1"	COVERINGS	NAME: GLASS MOSAIC	COLOR: JADE 547	FINISH: N/A	
GT-7	CERAMIC TILE	4" X 4"	DALTILE	NAME: SEMI GLOSS	COLOR: WHITE K101	FINISH: N/A	
FWC1	FABRIC WALL	54" W	MAHARAM	NAME: TEX WALL HERALD	COLOR: FDC 003	FINISH: N/A	
FWC2	FABRIC WALL	54" W	CULTURED OF WAINE	NAME: STYLE 2100	COLOR: 488 BAYBERRY	FINISH: N/A	
FWC3	FABRIC WALL	54" W	MAHARAM	NAME: MESSENGER 458640	COLOR: BALSA 001	FINISH: N/A	
FWC4	FABRIC WALL	54" W	MAHARAM	NAME: MESSENGER 458640	COLOR: PEAR 011	FINISH: N/A	
GL-1	GLASS	N/A	VRCON	NAME: STORMGUARD BLU-GRN	COLOR: VE1-85 #2	FINISH: N/A	STOREFRONT GLAZING
GL-2	GLASS	N/A	VRCON	NAME: STORMGUARD EVERGREEN	COLOR: VE8-85 #2	FINISH: N/A	STOREFRONT GLAZING
GL-3	GLASS	N/A	VRCON	NAME: STORMGUARD AZURITE	COLOR: VE7-85 #2	FINISH: N/A	STOREFRONT GLAZING
GL-4	GLASS	3/8" TH	THE RUDY ART GLASS STUDIO	NAME: 03139K	COLOR: CLEAR	FINISH: N/A	DECORATIVE GLASS PENCIL POLISHED EDGE
PT-1	PANT	N/A	BENJAMIN MOORE	NAME: SIMPLY WHITE	COLOR: OC-117	FINISH: EGGSHELL	
PT-2	PANT	N/A	BENJAMIN MOORE	NAME: MOONSHINE	COLOR: 2190-60	FINISH: EGGSHELL	
PT-3	PANT	N/A	SHERWIN WILLIAMS	NAME: ULTIMATE BLUE	COLOR: 6605	FINISH: EGGSHELL	
PT-4	PANT	N/A	BENJAMIN MOORE	NAME: PEARL SHELL	COLOR: 2162-40	FINISH: EGGSHELL	
PT-5	PANT	N/A	BENJAMIN MOORE	NAME: BEACH HILL DMASK	COLOR: HC-2	FINISH: EGGSHELL	
PT-6	PANT	N/A	BENJAMIN MOORE	NAME: LAKATRE WHITE	COLOR: HC-174	FINISH: EGGSHELL	
PT-7	PANT	N/A	BENJAMIN MOORE	NAME: PEARL SHELL	COLOR: 2162-40	FINISH: EGGSHELL	
PT-8	PANT	N/A	BENJAMIN MOORE	NAME: ICE CUBE SILVER	COLOR: 2121-50	FINISH: FLAT	
PT-9	PANT	N/A	BENJAMIN MOORE	NAME: WHITESTONE	COLOR: 2134-50	FINISH: FLAT	
PT-10	PANT	N/A	BENJAMIN MOORE	NAME: GULL WING GRAY	COLOR: 2134-50	FINISH: FLAT	
PT-11	PANT	N/A	BENJAMIN MOORE	NAME: WHALE GRAY	COLOR: 2134-40	FINISH: FLAT	
PT-12	PANT	N/A	BENJAMIN MOORE	NAME: KELP FOREST GREEN	COLOR: 2043-30	FINISH: FLAT	

BASE FINISHES
GENERAL

TAG	ITEM	SIZE	MANUFACTURER	DESCRIPTION	COLOR	FINISH	REMARKS
CT-1	CERAMIC TILE	4" X 6"	DALTILE	NAME: MB-5A	COLOR: D317	FINISH: MATTE	
PR-2	PORCELAIN TILE	6"	CAESAR	STYLE: -	COLOR: CUSTOM WHITE	FINISH: POLISHED	
QB-1	QUARRY TILE	5-1/2" x 5-3/4"	DALTILE	STYLE: N/A	COLOR: -	FINISH: N/A	
VB-1	VINYL BASE	4" W	MERCER	STYLE: N/A	COLOR: 217	FINISH: N/A	
WD-1	WOOD	11/16" x 7-1/4"	CAUSEWAY	STYLE: CLC110 MODIFIED	SPECIES: MAPLE	FINISH: CUSTOM STAIN	HATCH BACON VENEER SAMPLE WD1
WD-2	WOOD	11/16" x 5-1/4"	CAUSEWAY	STYLE: CLC110	SPECIES: MAPLE	FINISH: CUSTOM STAIN	HATCH BACON VENEER SAMPLE WD1
EP1	EPOXY FINISH	N/A	N/A	STYLE: N/A	COLOR: N/A	FINISH: N/A	

FLOOR FINISHES
GENERAL

TAG	ITEM	SIZE	MANUFACTURER	DESCRIPTION	COLOR	FINISH	REMARKS
CPT-1	CARPET	BROADLOOM	COLLINS & ARKIAN	STYLE: CUSTOM 10832-30R	COLOR: CUSTOM TEAL	WEIGHT: YARN	
CPT-2	CARPET	BROADLOOM	COLLINS & ARKIAN	STYLE: CUSTOM 10832-44	COLOR: CUSTOM BLUE	WEIGHT: YARN	
CPT-3	CARPET	BROADLOOM	COLLINS & ARKIAN	STYLE: CUSTOM 10832-42	COLOR: CUSTOM YELLOW	WEIGHT: YARN	
CPT-4	CARPET	BROADLOOM	BLUERIDGE	STYLE: GINGHAM G270	COLOR: 1047 OCEAN WAVES	WEIGHT: 28 OZ. WARRI-DUX DUPONT	
CT-3	CERAMIC TILE	2" X 2"	DALTILE	STYLE: -	COLOR: WHITE D317	FINISH: MOSAIC UNGLAZED	GROUT JACO MIST
GT-4	GLASS MOSAIC	1" X 1"	COVERINGS	NAME: GLASS MOSAIC	COLOR: ROYAL BLUE 533	FINISH: N/A	
GT-5	GLASS MOSAIC	1" X 1"	COVERINGS	NAME: GLASS MOSAIC	COLOR: AVOCADO 595	FINISH: N/A	
GT-6	GLASS MOSAIC	1" X 1"	COVERINGS	NAME: GLASS MOSAIC	COLOR: JADE 547	FINISH: N/A	
SC-1	SEALED CONCRETE	N/A	TBS	STYLE: N/A	COLOR: N/A	FINISH: SEALED	
SC-2	SEALED CONCRETE	N/A	TBS	STYLE: N/A	COLOR: N/A	FINISH: SEALED	FINISH: LIGHT BROOM PERPENDICULAR TO SLOPE
PR-1	PORCELAIN TILE	N/A	CAESAR	STYLE: EPOXY	COLOR: -	FINISH: -	
PR-2	PORCELAIN TILE	N/A	CAESAR	STYLE: EPOXY	COLOR: -	FINISH: -	
PR-3	PORCELAIN TILE	N/A	CAESAR	STYLE: EPOXY	COLOR: -	FINISH: -	
VCT-1	VINYL COMPOSITION TILE	12" X 12" X 1/8"	MANNINGTON	STYLE: N/A	COLOR: MINERAL GRAY 175	FINISH: SEALED	
CC-1	COLORLED CONCRETE	N/A	N/A	STYLE: N/A	COLOR: N/A	FINISH: N/A	
CC-2	COLORLED CONCRETE	N/A	N/A	STYLE: N/A	COLOR: N/A	FINISH: N/A	
CC-3	COLORLED CONCRETE	N/A	N/A	STYLE: N/A	COLOR: N/A	FINISH: N/A	
CC-4	COLORLED CONCRETE	N/A	N/A	STYLE: N/A	COLOR: N/A	FINISH: N/A	
EP1	EPOXY FINISH	N/A	N/A	STYLE: N/A	COLOR: N/A	FINISH: N/A	

MISCELLANEOUS
GENERAL

TAG	ITEM	SIZE	MANUFACTURER	DESCRIPTION	COLOR	FINISH	REMARKS
PL-1	PLASTIC LAMINATE	N/A	FORMICA	STYLE: WAVES	COLOR: METAL 4770	FINISH: N/A	
PL-2	PLASTIC LAMINATE	N/A	WILSONART	STYLE: N/A	COLOR: BLUE JAY 0322-60	FINISH: MATTE	
PL-3	PLASTIC LAMINATE	N/A	ARPA BY INTERLAM	STYLE: N/A	COLOR: ISLE GREEN 0662	FINISH: PESCA	
PL-4	PLASTIC LAMINATE	N/A	FORMICA	STYLE: N/A	COLOR: CORNFLOWER BLUE 7029-58	FINISH: MATTE	
GL-4	GLASS MOSAIC	1" X 1"	COVERINGS	STYLE: GLASS MOSAIC	COLOR: SEE REMARKS	FINISH: N/A	CUSTOM BLEND: 33X-533,33X-595,33X-547
GL-5	GLASS	3/8" TH	THE RUDY ART GLASS STUDIO	NAME: 03139C	COLOR: CLEAR	FINISH: N/A	DECORATIVE GLASS PENCIL POLISHED EDGE
WV-1	WOOD VENEER	N/A	BACON VENEER	SPECIES: QUARTERED MAPLE CENTERED FLUTCH # 346536-15 STD.	COLOR: N/A	FINISH: NATURAL	CONTACT BACON VENEER FOR SAMPLE

NOTES: COOLING TOWER ENCLOSURE FLOOR - ROLL ON VEHICULAR GRADE WATERPROOFING TOPPING ON SLAB, ROLL ON STANDARD WATERPROOFING
ALL SPACES WHICH HAVE PT1 AND PT2 COMBINED WILL INCLUDE A METAL CHANNEL AT 7-11 3/4" AFF, SEPERATING PT1 AND PT2.

WALL: WALL
BASE: BASE
FLOOR: FLOOR
CEILING: CEILING
NOTE: CEILING PAINT COLOR AT BATHROOM ENTRANCES

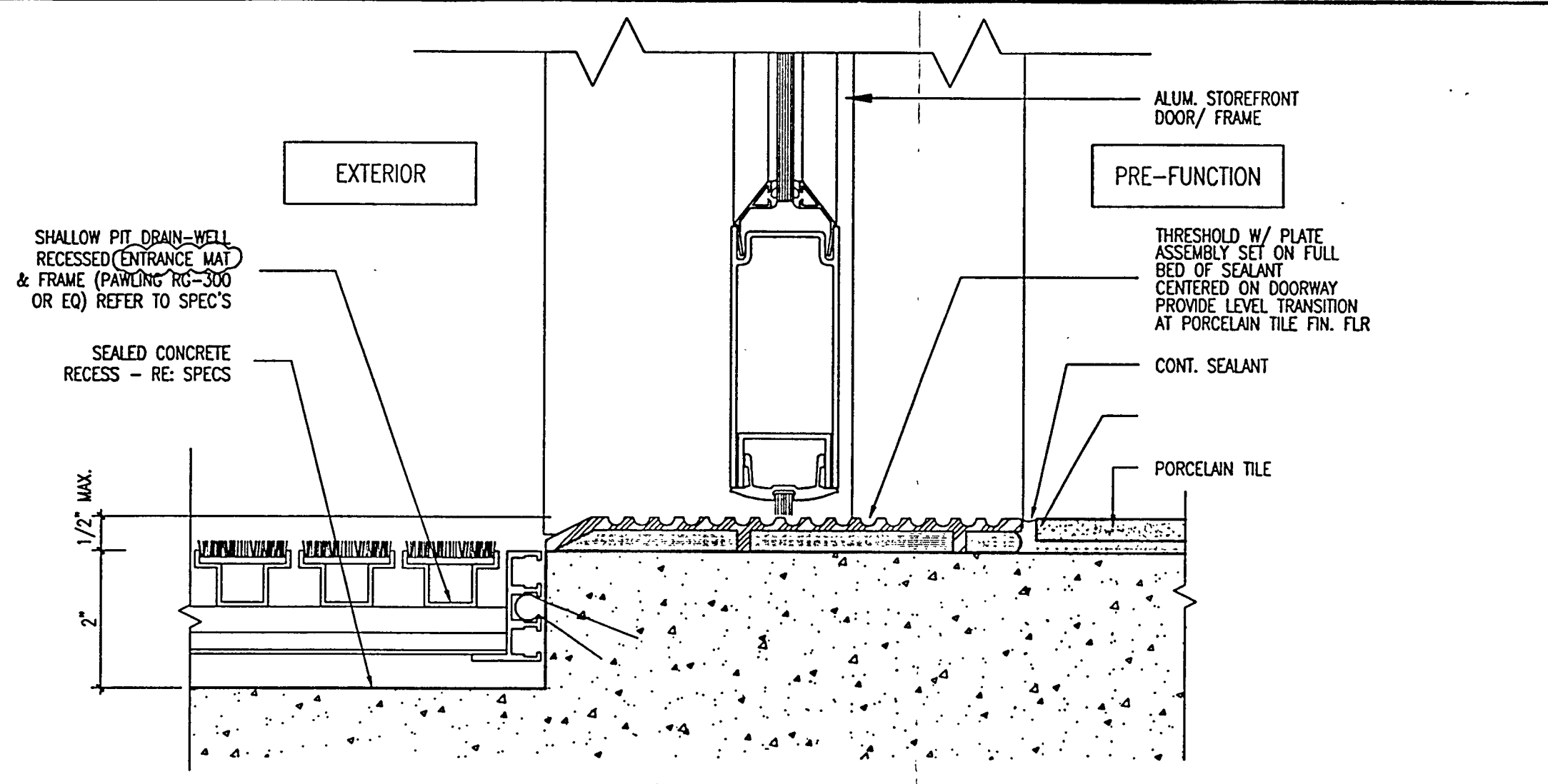

THRESHOLD DETAIL
SCALE: 6" = 1'-0"
032002001/ANTE/DETAILS/THRESH

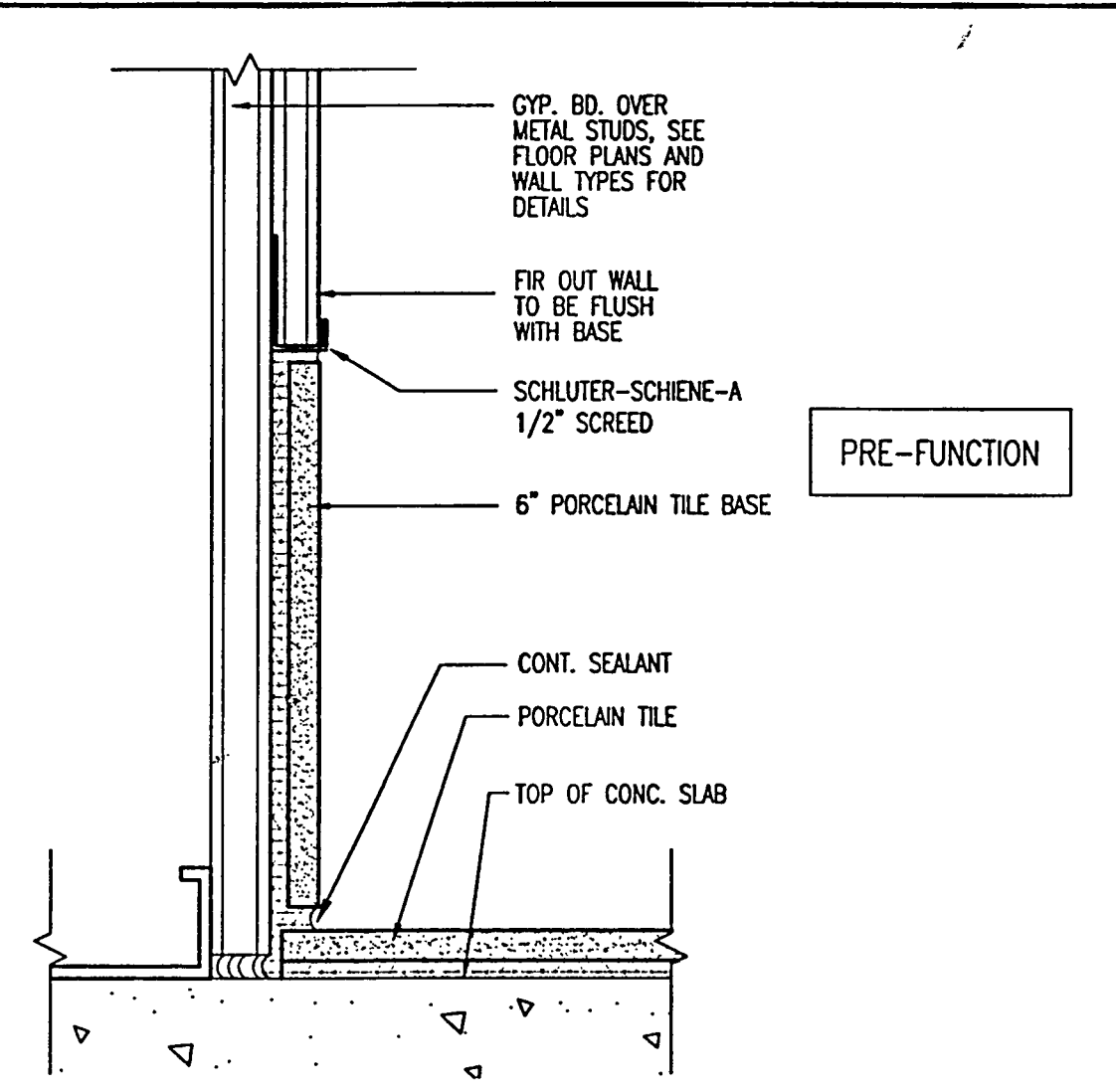

BASE DETAIL
SCALE: 6" = 1'-0"
032002001/ANTE/DETAILS/THRESH

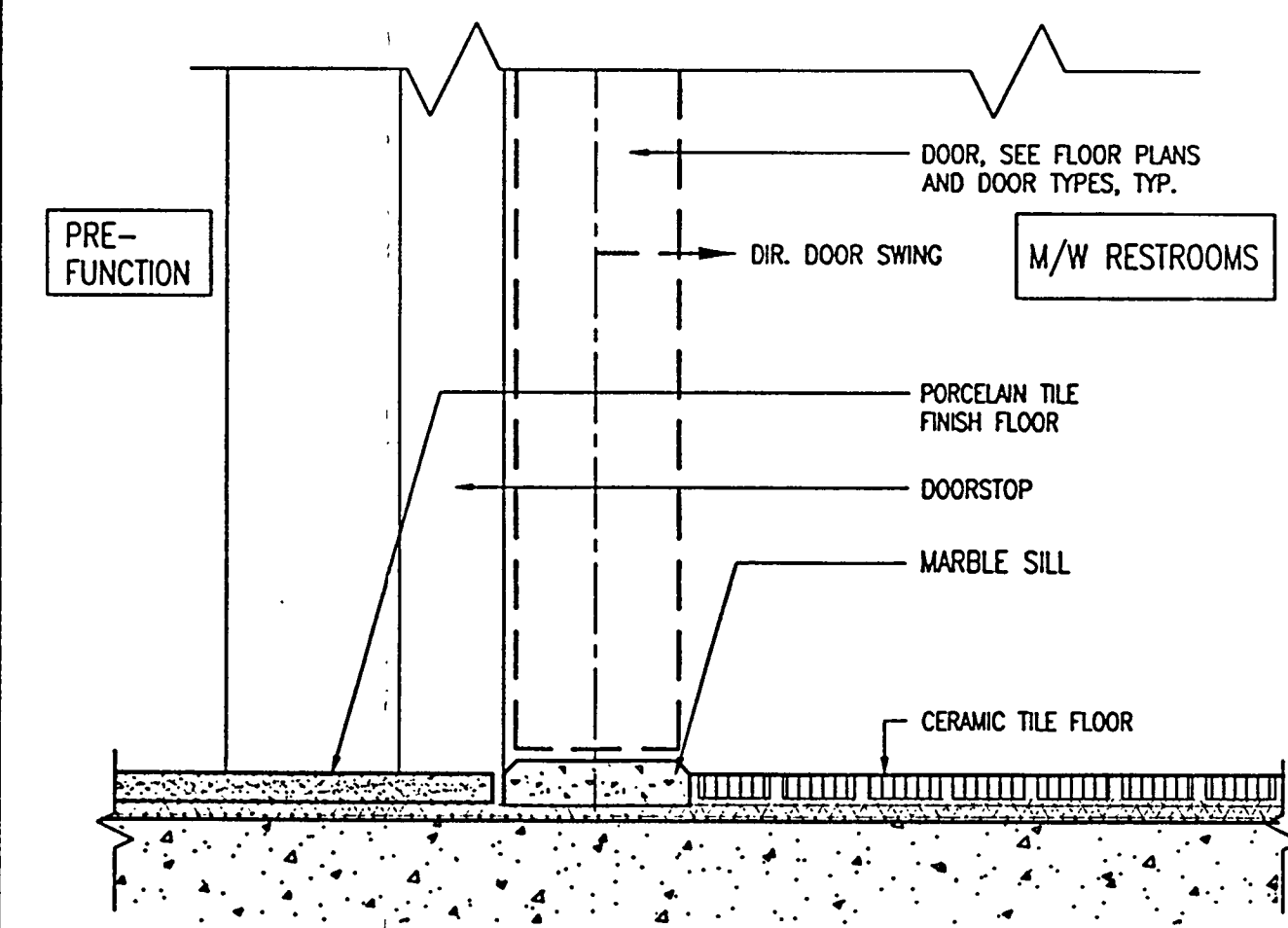

THRESHOLD DETAIL
SCALE: 6" = 1'-0"
032002001/ANTE/DETAILS/THRESH

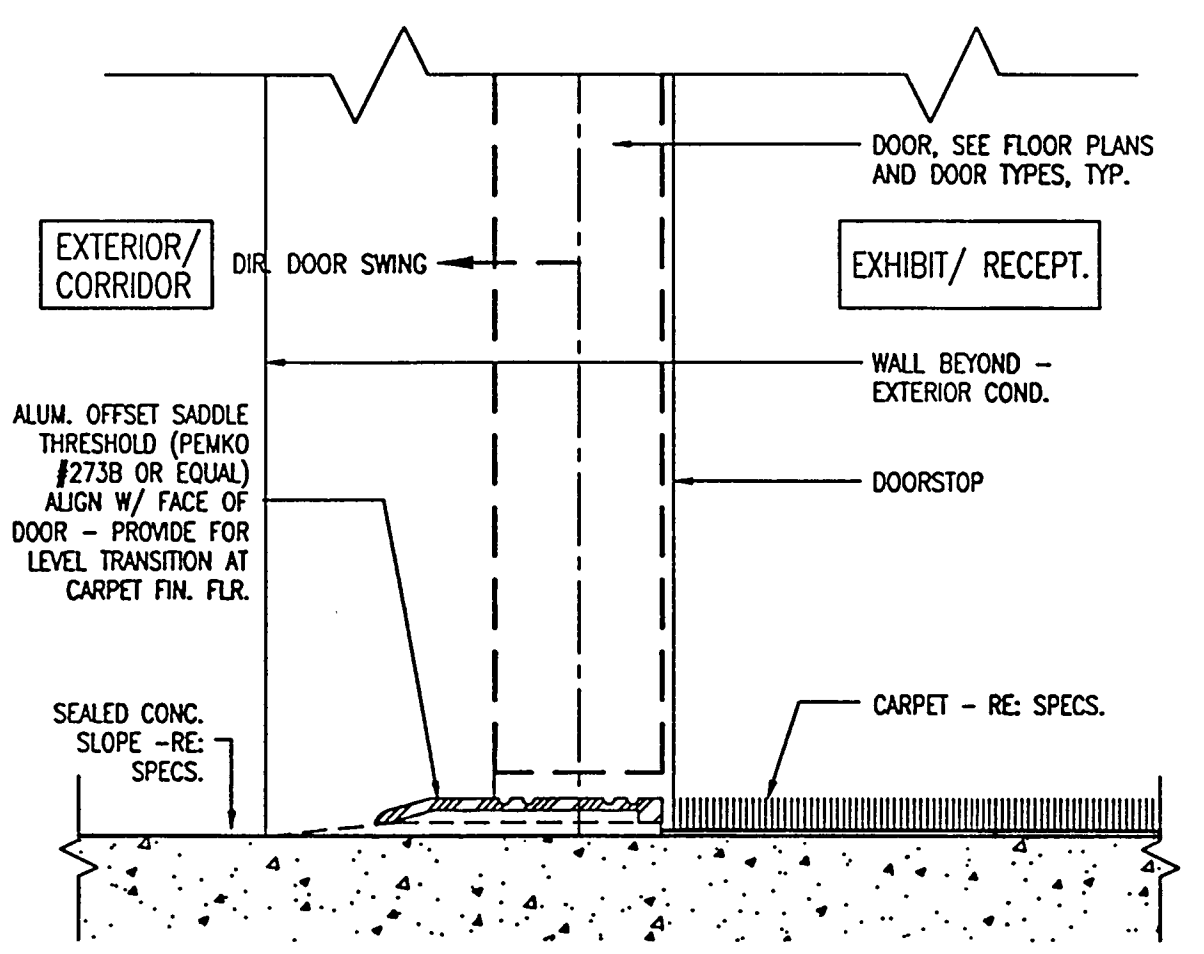

THRESHOLD DETAIL
SCALE: 6" = 1'-0"
032002001/ANTE/DETAILS/THRESH

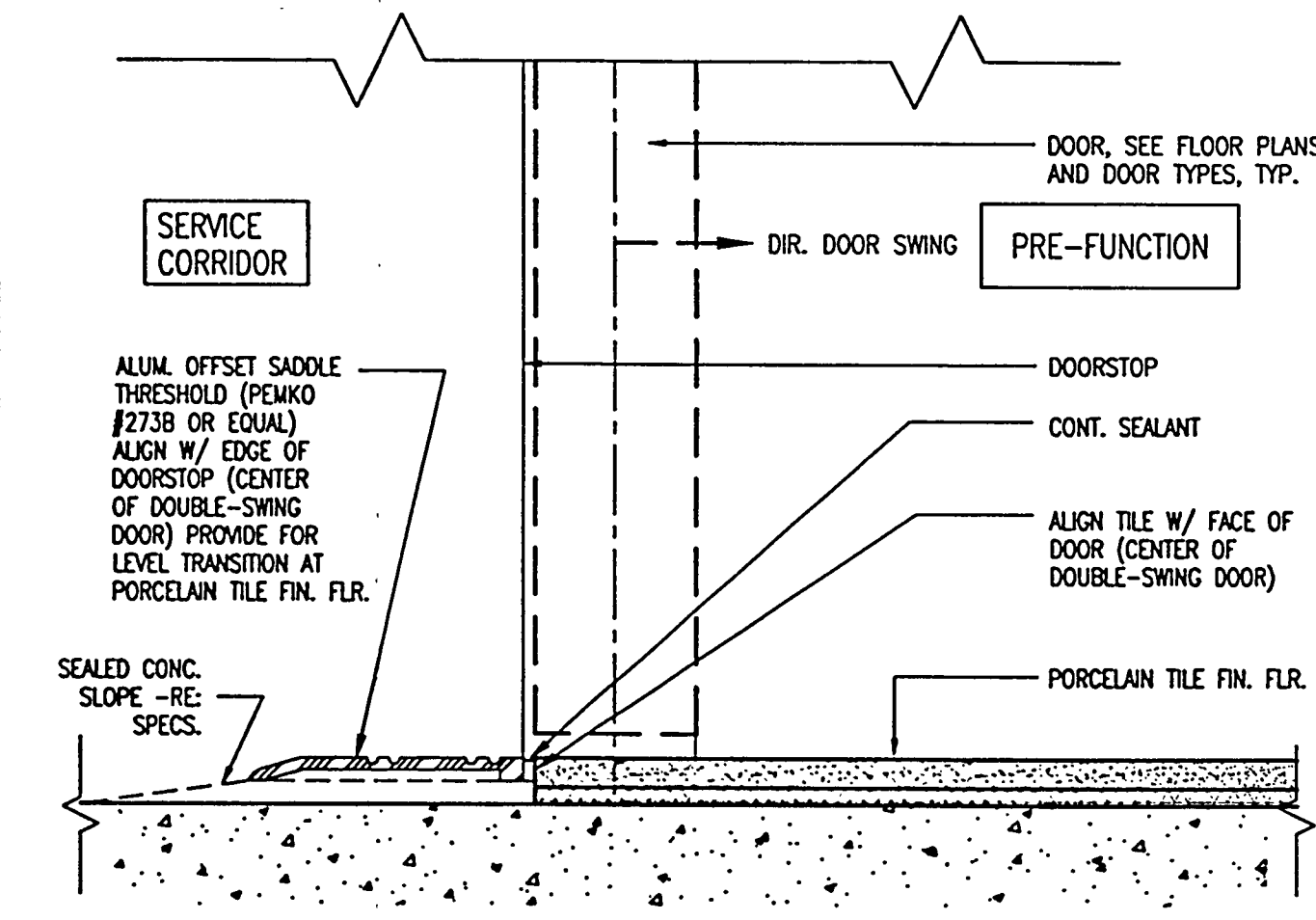

THRESHOLD DETAIL
SCALE: 6" = 1'-0"
032002001/ANTE/DETAILS/THRESH

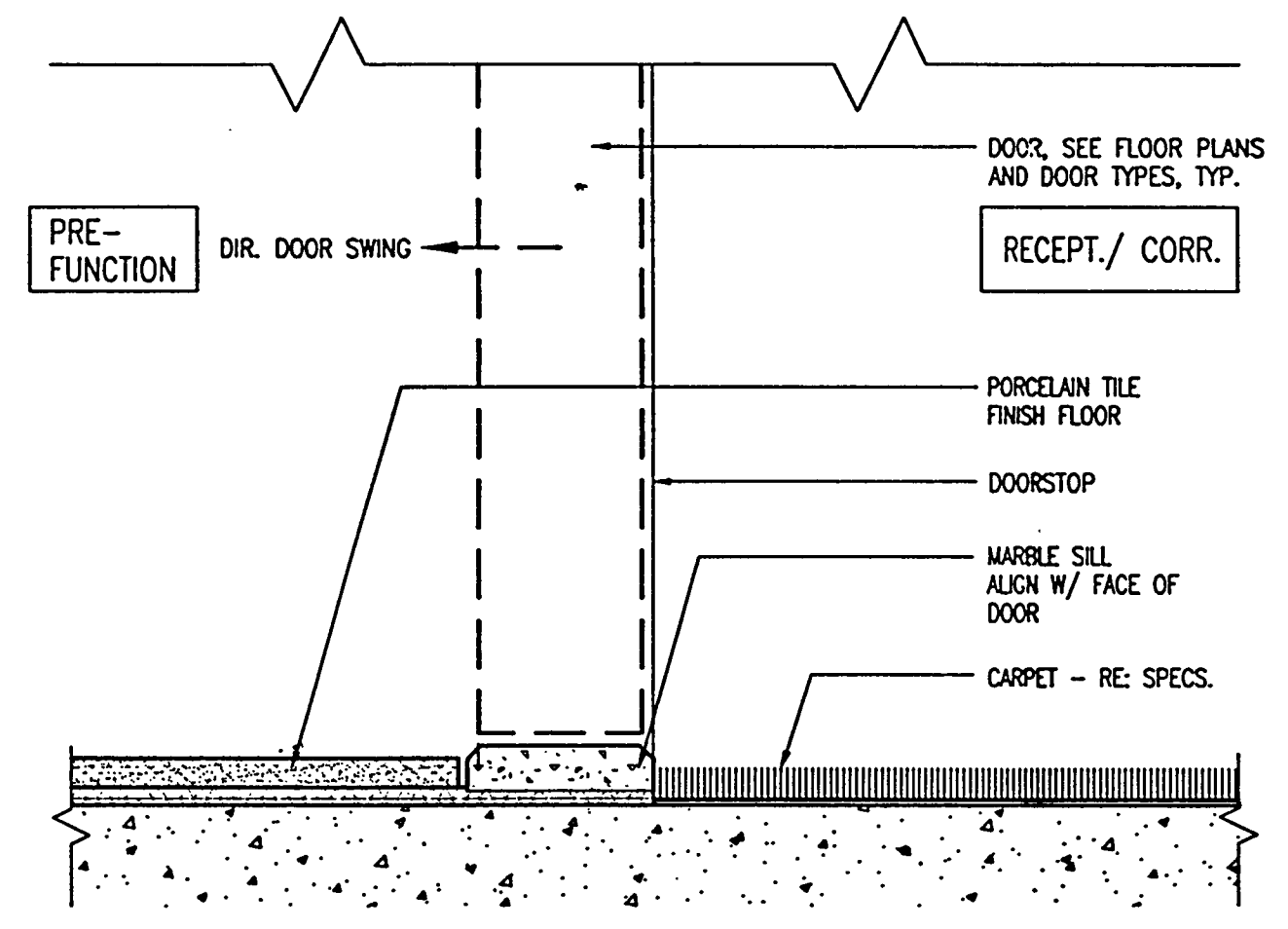

THRESHOLD DETAIL
SCALE: 6" = 1'-0"
032002001/ANTE/DETAILS/THRESH

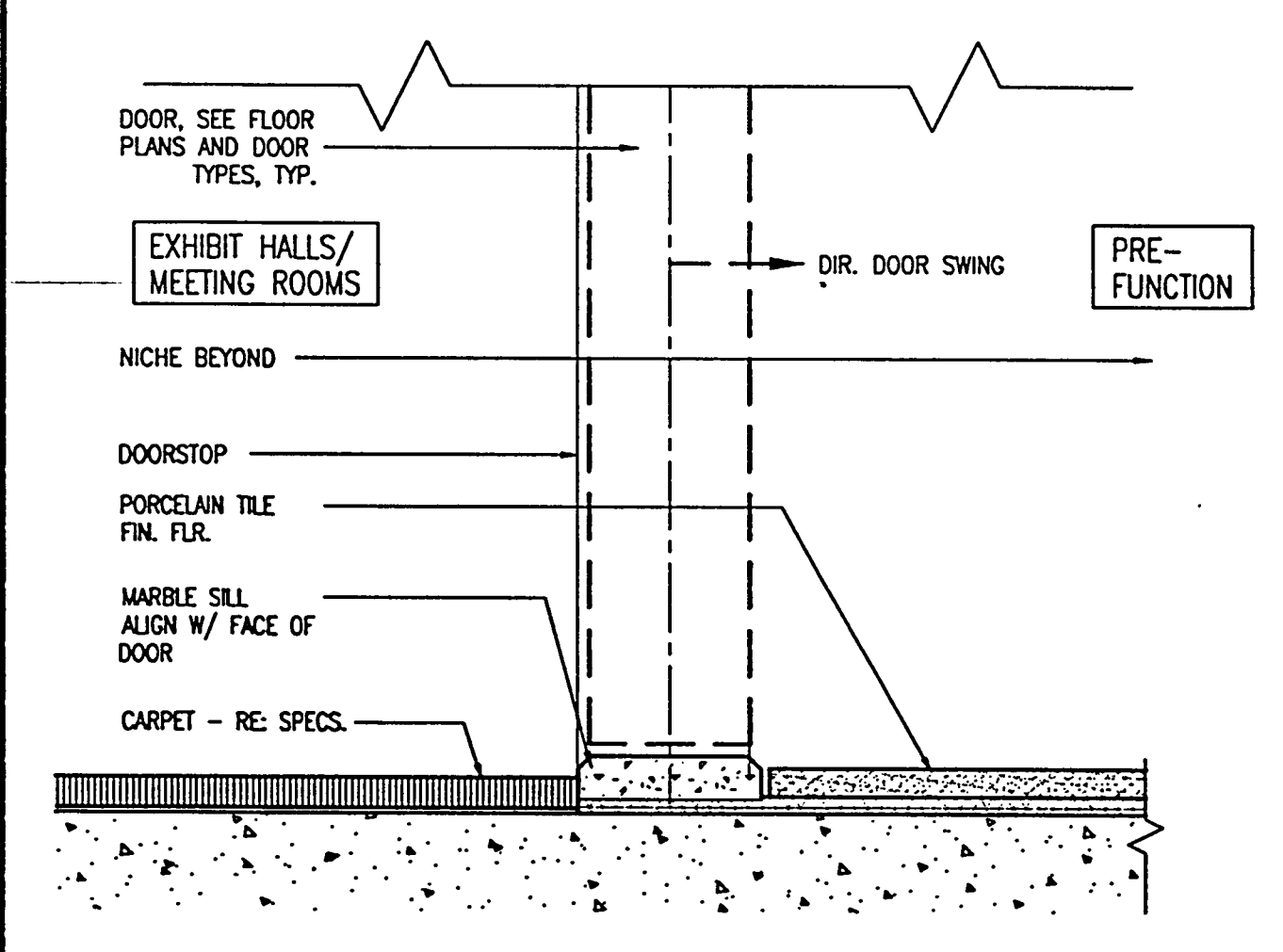

THRESHOLD DETAIL
SCALE: 6" = 1'-0"
032002001/ANTE/DETAILS/THRESH

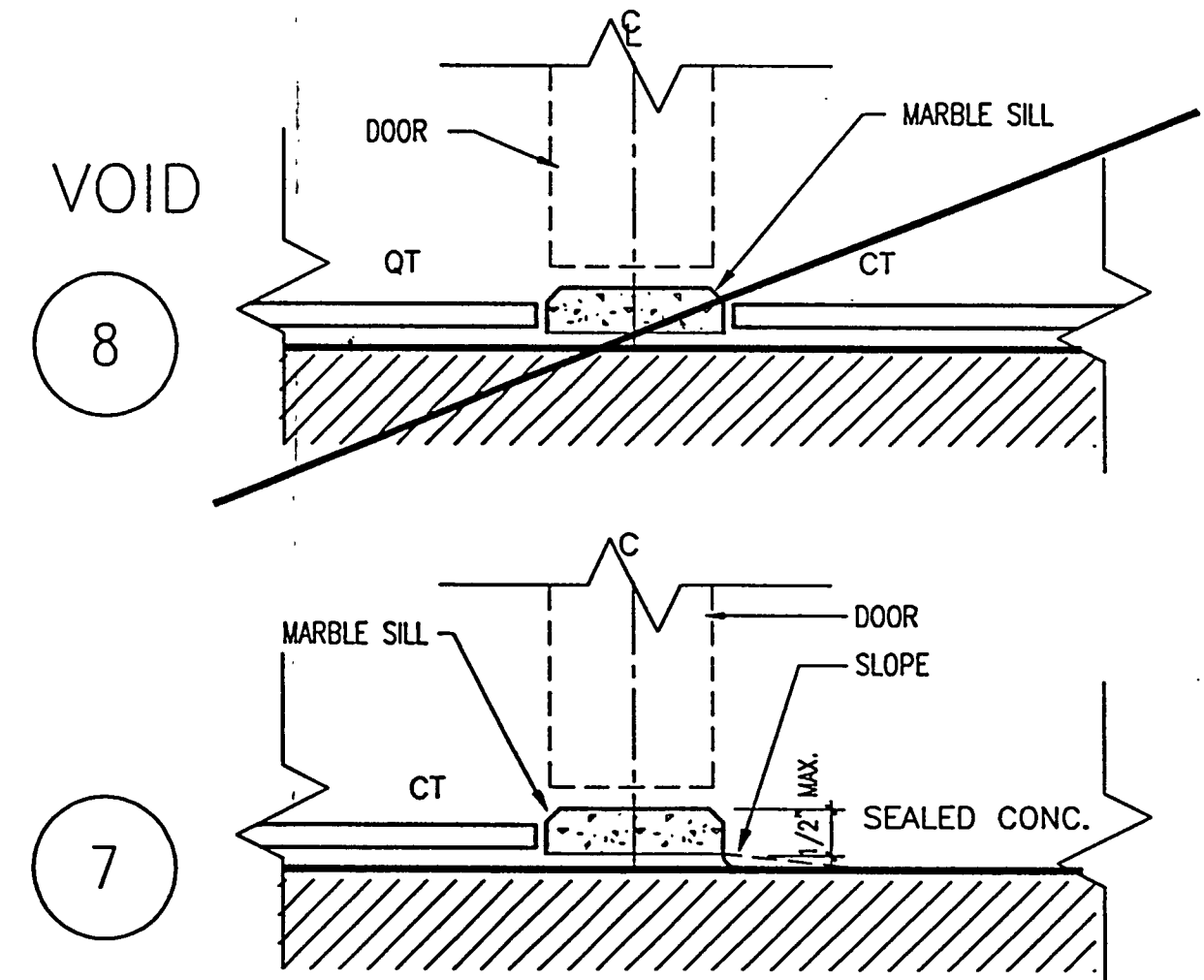

8

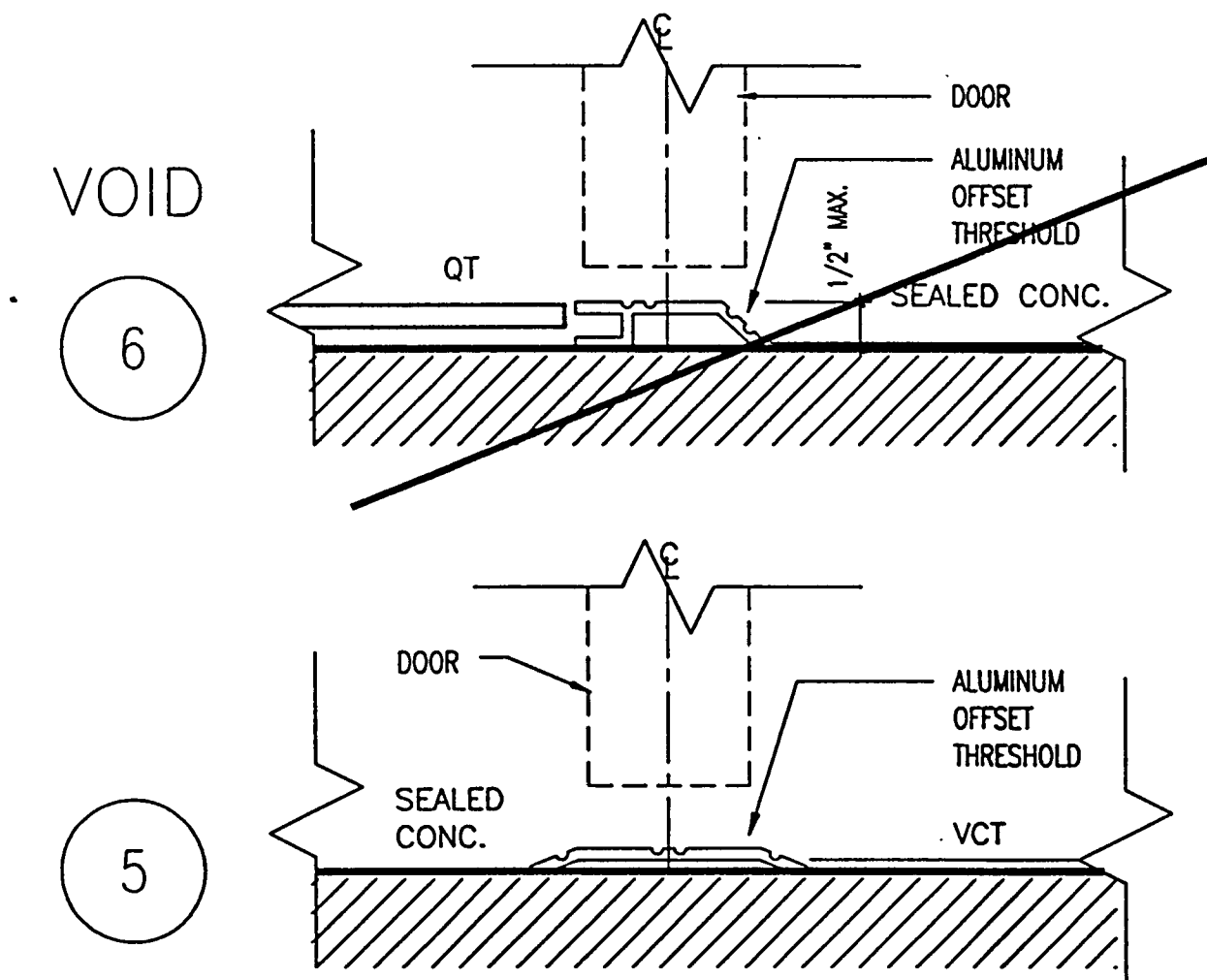

6

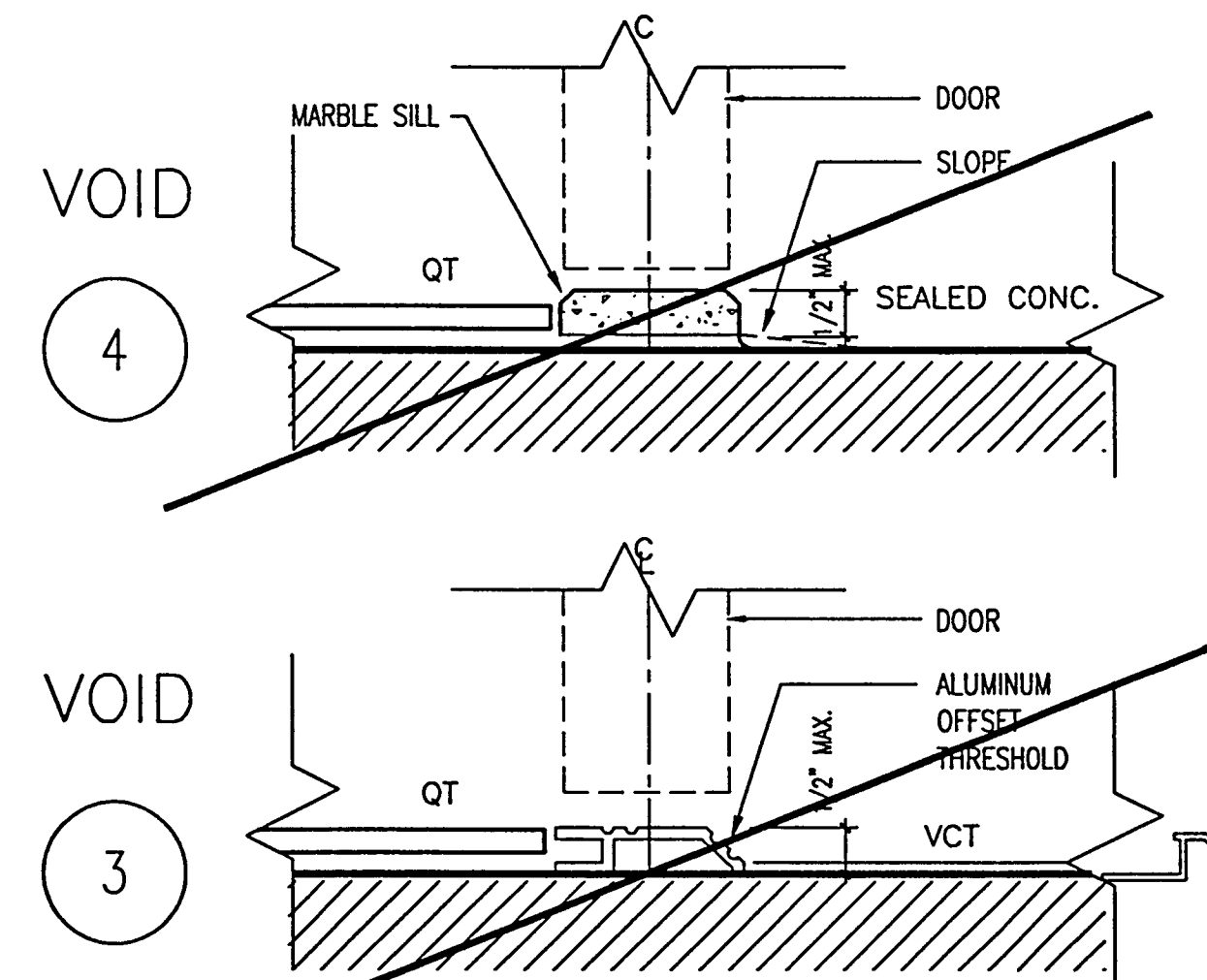

4

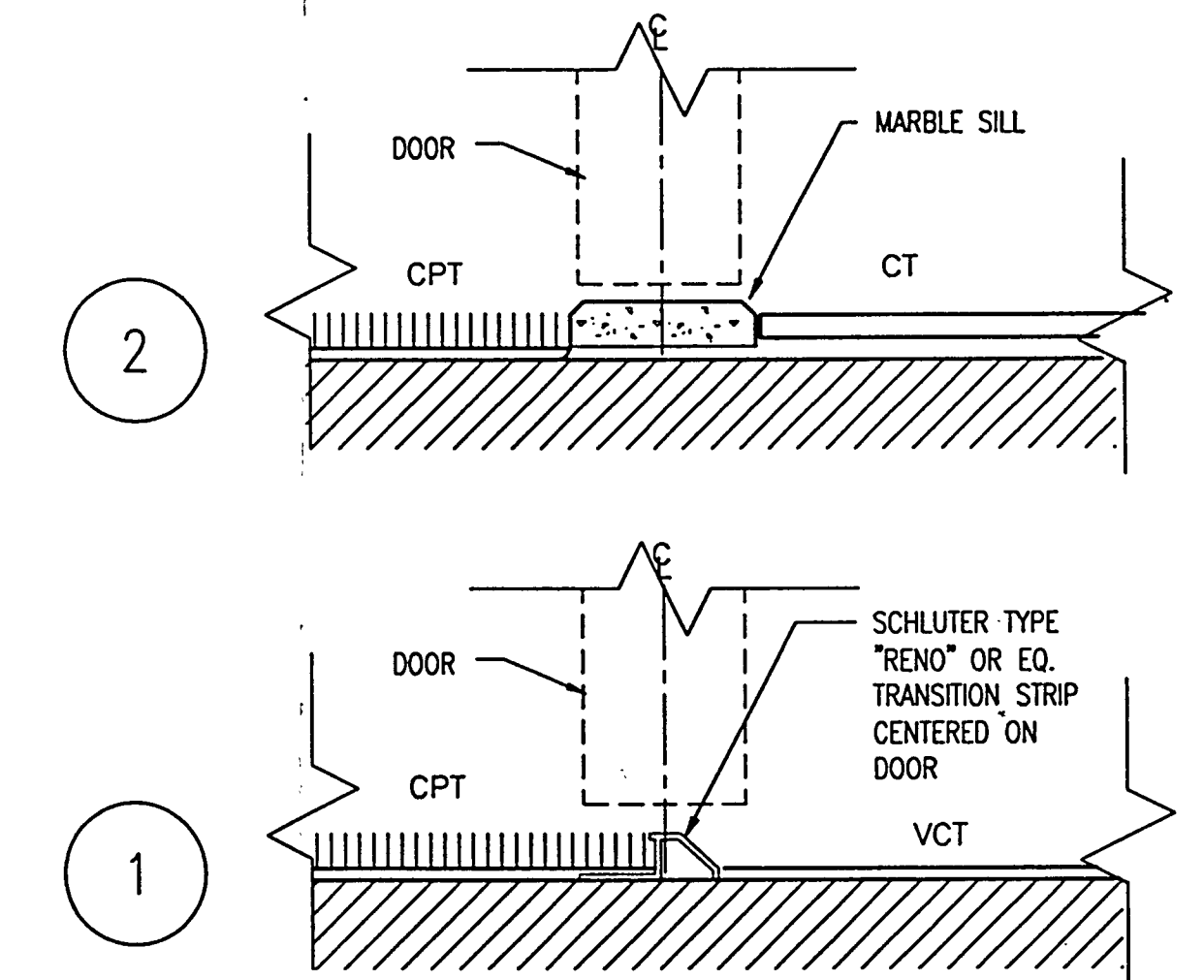

2

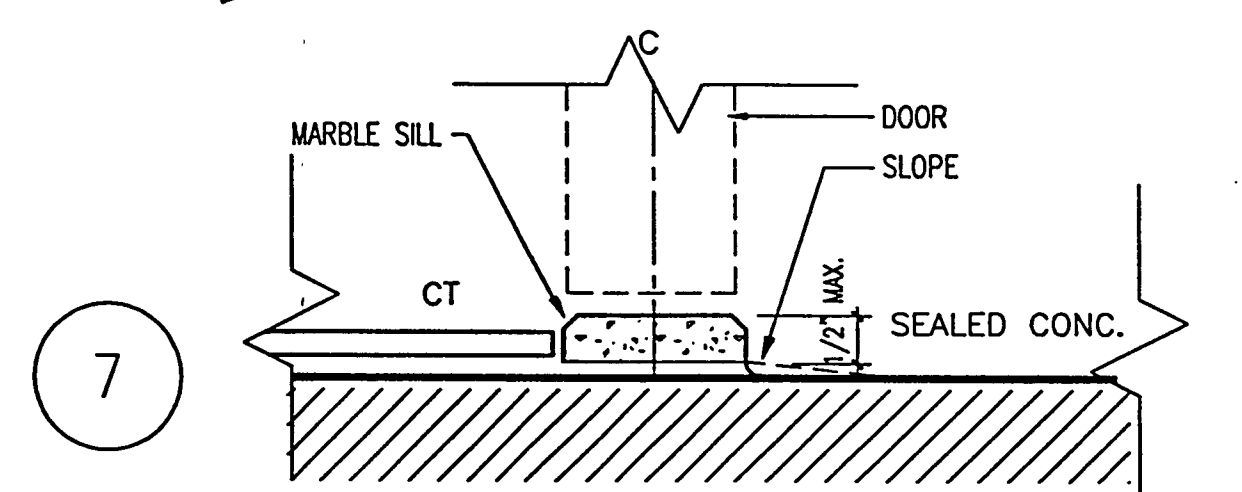

7

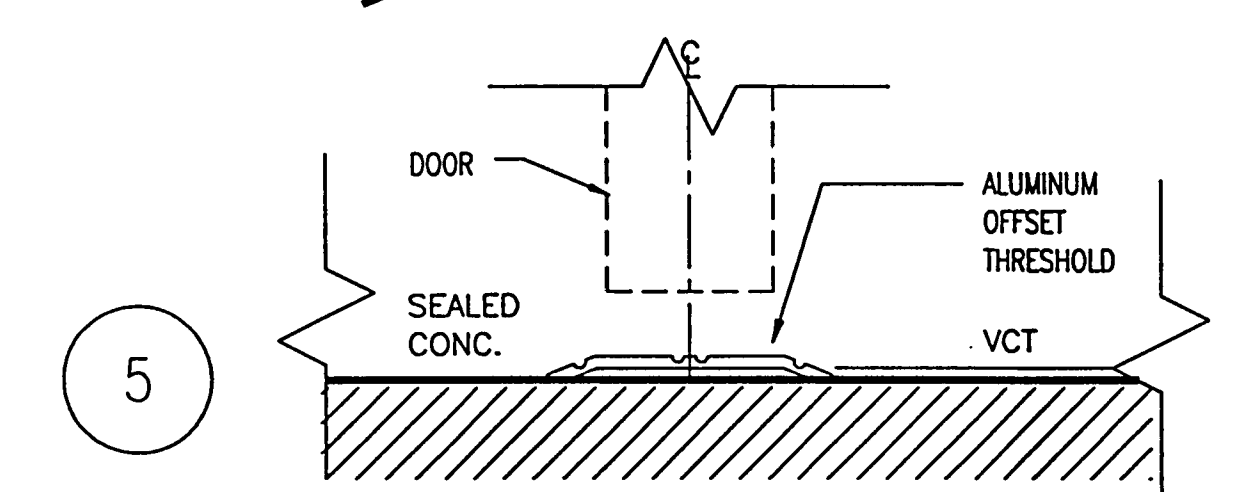

5

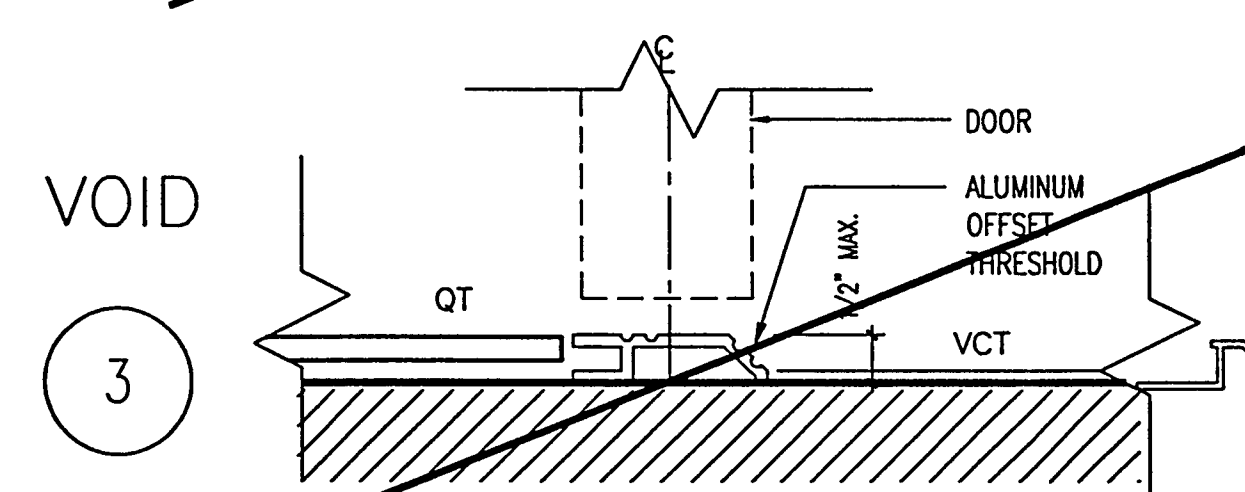

3

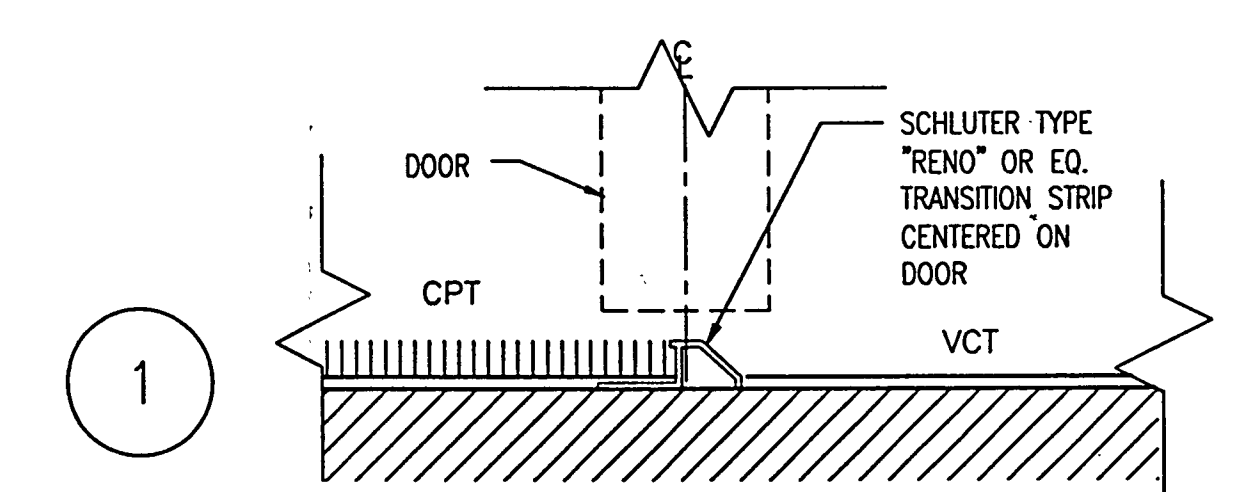

1

TYP. FLOOR TRANSITION DETAILS

SCALE: 6" = 1'-0"
032002001/ANTE/DETAILS/20040002

AS-BUILT

Okaloosa County Conference / Civic Center

Okaloosa Island Okaloosa County, Florida

SYMBOL LEGEND

	JUNCTION BOX - SIZE AS REQUIRED. MOUNT 48" A.F.F.		HORN LOUDSPEAKER - RE-ENTRANT PAGING HORN MOUNTED 96" A.F.F.
	JUNCTION BOX - SIZE AS REQUIRED. MOUNT 48" A.F.F.		ASSISTIVE LISTENING ANTENNA - 1-GANG 2 1/8" DEEP METAL BOX MOUNTED FLUSH IN CEILING. (EXHIBIT HALL)
	JUNCTION BOX - SIZE AS REQUIRED. MOUNT ON BOTTOM OF ROOF TRUSS.		CEILING LOUDSPEAKER - 8" LOUDSPEAKER FLUSH MOUNT IN CEILING. BACK BOX AND GRILLE PROVIDED BY SOUND SYSTEM CONTRACTOR. (ADMINISTRATION)
	CONNECTION PANEL - 4-GANG 2 1/8" DEEP METAL BOX MOUNTED AT RECEPTACLE HEIGHT. (ADMINISTRATION)		CEILING LOUDSPEAKER - 8" LOUDSPEAKER FLUSH MOUNT IN CEILING. BACK BOX AND GRILLE PROVIDED BY SOUND SYSTEM CONTRACTOR. (MEETING ROOMS)
	CONNECTION PANEL - 2-GANG 2 1/8" DEEP METAL BOX MOUNTED AT RECEPTACLE HEIGHT. (BOX OFFICE)		CEILING LOUDSPEAKER - 8" LOUDSPEAKER FLUSH MOUNT IN CEILING. BACK BOX AND GRILLE PROVIDED BY SOUND SYSTEM CONTRACTOR. (PREFUNCTION)
	CONNECTION PANEL - 4-GANG 2 1/8" DEEP METAL BOX MOUNTED AT RECEPTACLE HEIGHT. (MEETING ROOMS)		CEILING LOUDSPEAKER - 8" LOUDSPEAKER FLUSH MOUNT IN CEILING. BACK BOX AND GRILLE PROVIDED BY SOUND SYSTEM CONTRACTOR. (RESTROOMS)
	VIDEO CONNECTION PANEL - 5-GANG 2 1/8" DEEP METAL BOX MOUNTED AT RECEPTACLE HEIGHT. (MTG. RMS.)		LOUDSPEAKER SYSTEM - SURFACE MOUNT TO SUPERSTRUCTURE. SOUND SYSTEM CONTRACTOR PROVIDES MOUNT FOR LOUDSPEAKER SYSTEM. (EXHIBIT HALL)
	CONNECTION PANEL - 4-GANG 2 1/8" DEEP METAL BOX MOUNTED AT RECEPTACLE HEIGHT. (EXHIBIT HALL)		CEILING TELEVISION RECEPTACLE - SINGLE GANG 2 1/8" DEEP BOX.
	CONNECTION PANEL - 4-GANG 2 1/8" DEEP METAL BOX MOUNTED AT RECEPTACLE HEIGHT. (EXHIBIT HALL)		MOTOR CONTROLLER - MOUNT IN PLENUM NEAR FRONT PROJECTOR SCREEN.
	CONNECTION PANEL - 18"X12"X4" NEMA 1 ENCLOSURE. MOUNTED 24" A.F.F. (EXHIBIT HALL)		VIDEO PROJECTOR - 4-GANG 2 1/8" DEEP BOX MOUNTED IN CEILING.
	FLOOR BOX - SIZE AS REQUIRED. MOUNT ON 30' CENTERS.		
	LOCAL CONTROL PANEL - 2-GANG 2 1/8" DEEP METAL BOX MOUNTED 54" A.F.F. (ADMINISTRATION)		
	LOCAL CONTROL PANEL - 2-GANG 2 1/8" DEEP METAL BOX MOUNTED 54" A.F.F. (MEETING ROOMS)		
	LOCAL CONTROL PANEL - 2-GANG 2 1/8" DEEP METAL BOX MOUNTED 54" A.F.F. (EXHIBIT HALL)		
	INTERCOM WALL PLATE - 1-GANG 2 1/8" DEEP METAL BOX MOUNTED AT OUTLET HEIGHT.		
	INTERCOM WALL PLATE - 4-GANG 2 1/8" DEEP METAL BOX MOUNTED AT 54" A.F.F.		
	VOLUME CONTROL - 1-GANG 2 1/8" DEEP METAL BOX MOUNTED AT SWITCH HEIGHT.		
	TV WALL PLATE - 1-GANG 2 1/8" DEEP METAL BOX MOUNTED AT OUTLET HEIGHT.		
	PROGRAM LOUDSPEAKER - 1-GANG 2 1/8" DEEP METAL BOX MOUNTED 12' A.F.F. (MEETING ROOMS)		
	PROGRAM LOUDSPEAKER - 1-GANG 2 1/8" DEEP METAL BOX MOUNTED 8' A.F.F. (EXHIBIT HALL)		
	PROGRAM LOUDSPEAKER - 1-GANG 2 1/8" DEEP METAL BOX MOUNTED 10' A.F.F. (PREFUNCTION)		
	CONTROL SYSTEM ANTENNA - 2-GANG 2 1/8" DEEP METAL BOX MOUNTED OUTSIDE OF AUDIOVISUAL EQUIPMENT ROOM.		

DRAWING SCHEDULE

AV-0.0	COVER
AV-1.0	EXHIBIT LEVEL - PLAN
AV-1.1	EXHIBIT LEVEL - PLAN
AV-1.2	EXHIBIT LEVEL - PLAN
AV-1.3	EXHIBIT LEVEL - PLAN
AV-1.4	EXHIBIT LEVEL - PLAN
AV-2.1	EXHIBIT LEVEL - FUNCTIONAL DIAGRAM
AV-2.2	EXHIBIT LEVEL - FUNCTIONAL DIAGRAM
AV-2.3	MEETING ROOMS - FUNCTIONAL DIAGRAM
AV-3.1	EXHIBIT LEVEL - DETAILS
AV-3.2	EXHIBIT LEVEL - DETAILS
AV-3.3	MEETING ROOM - DETAILS

AUDIOVISUAL SYSTEM AC POWER NOTES:

- THE ELECTRICAL CONTRACTOR WILL PROVIDE AN AC POWER SYSTEM FOR THE AUDIOVISUAL SYSTEM. AC SYSTEM INCLUDES POWER PANELS, ISOLATION TRANSFORMERS, TRANSIENT VOLTAGE SURGE SUPPRESSORS, AND ISOLATED GROUND (I.G.) OUTLETS BOXES EXCEPT AS OTHERWISE NOTED.
- PROVIDE A SEPARATE POWER PANEL WITH AN ISOLATED GROUND BACK TO SERVICE ENTRANCE FOR THE SOUND SYSTEM TECHNICAL POWER.
- PROVIDE AN ISOLATED GROUND AND NEUTRAL WIRE TO TECHNICAL POWER PANEL FROM ISOLATION TRANSFORMER BOND AT SECONDARY.
- USE 20 AMP MOTOR-RATED OR BRONZE-TYPE CIRCUIT BREAKERS IN TECHNICAL POWER PANEL AUDIOVISUAL EQUIPMENT HAS A HIGH MAGNETIZING CURRENT.
- PROTECT TECHNICAL POWER PANEL "TP" WITH TRANSIENT VOLTAGE SURGE SUPPRESSOR.
- ALL AC CIRCUITS INDICATED ON CONTRACT DRAWINGS AND AUDIOVISUAL SYSTEM DRAWINGS TERMINATE IN I.G. OUTLETS UNLESS OTHERWISE NOTED.
- EACH AC CIRCUIT SHALL BE 3-WIRE WITH A SEPARATE HOT, NEUTRAL AND GROUND.
- AC CIRCUITS IN SOUND SYSTEM EQUIPMENT RACKS TERMINATE IN I.G. OUTLETS. A RACEWAY SYSTEM WILL BE PROVIDED BY THE AUDIOVISUAL SYSTEM CONTRACTOR WITHIN EACH RACK FOR AC CABLING AND I.G. OUTLETS.

AUDIOVISUAL SYSTEM CONDUIT NOTES:

- THE ELECTRICAL CONTRACTOR WILL PROVIDE A CONDUIT SYSTEM FOR THE SOUND SYSTEM. CONDUIT SYSTEM INCLUDES ALL CONDUITS, RELATED CONDUIT FITTINGS, JUNCTION BOXES, TERMINAL CABINETS, PULL BOXES, FLOOR BOXES, FLOOR BOX COVERS, FLOOR BOX INSERTS, AND OUTLET BOXES EXCEPT AS OTHERWISE NOTED.
- CONDUIT QUANTITIES AND SIZES HAVE BEEN CHOSEN BASED UPON SYSTEM REQUIREMENTS. DO NOT COMBINE MULTIPLE RUNS INTO LARGER CONDUITS.
- ALL CONDUITS WILL BE FERROUS METALS, BONDED TO GROUND EVEN IN OR BELOW SLABS. CONDUITS IN OR BELOW SLABS WILL BE RIGID METALLIC CONDUITS. SEAL JOINTS TO PREVENT LEAKING.
- NO FLEX CONDUIT IS TO BE USED IN THE SOUND SYSTEM UNLESS OTHERWISE NOTED.
- ALL CONDUITS CARRYING SOUND SIGNALS ARE NOT TO BE RUN PARALLEL TO POWER CONDUITS UNLESS THE SPACING EXCEEDS 2'0".
- THE SIGNAL LEVEL CONDUIT SEPARATION INDICATED ON DRAWINGS (MICROPHONE, LINE, SPEAKER, INTERCOM, VIDEO, CONTROL, RF, AND AC) IS TO BE MAINTAINED.
- THE MAXIMUM LENGTH OF ANY CONDUIT RUN, THE MAXIMUM AMOUNT OF BEND BETWEEN PULL-BOXES, AND THE RELATIONSHIP BETWEEN LENGTH AND BENDS SHALL BE LIMITED PER ELECTRICAL SPECIFICATIONS.
- ALL CONDUITS TO BE 3/4" UNLESS OTHERWISE NOTED.
- PROVIDE PULL STRING IN ALL AUDIOVISUAL CONDUITS.
- WHERE SEVERAL LARGE BOXES ARE USED SIDE BY SIDE, A MINIMUM OF 4" SHOULD BE LEFT BETWEEN THE ADJACENT SIDES.
- IF SEVERAL LARGE JUNCTION BOXES OR TERMINAL CABINETS ARE USED SIDE BY SIDE TWO 2" CONDUITS MUST BE PROVIDED BETWEEN THEM.
- INSULATE AUDIOVISUAL EQUIPMENT ENCLOSURE FROM INCOMING METAL CONDUITS WITH PVC TO EMT CONNECTOR IN TOP OF ENCLOSURE OR OTHER APPROVED MEANS.

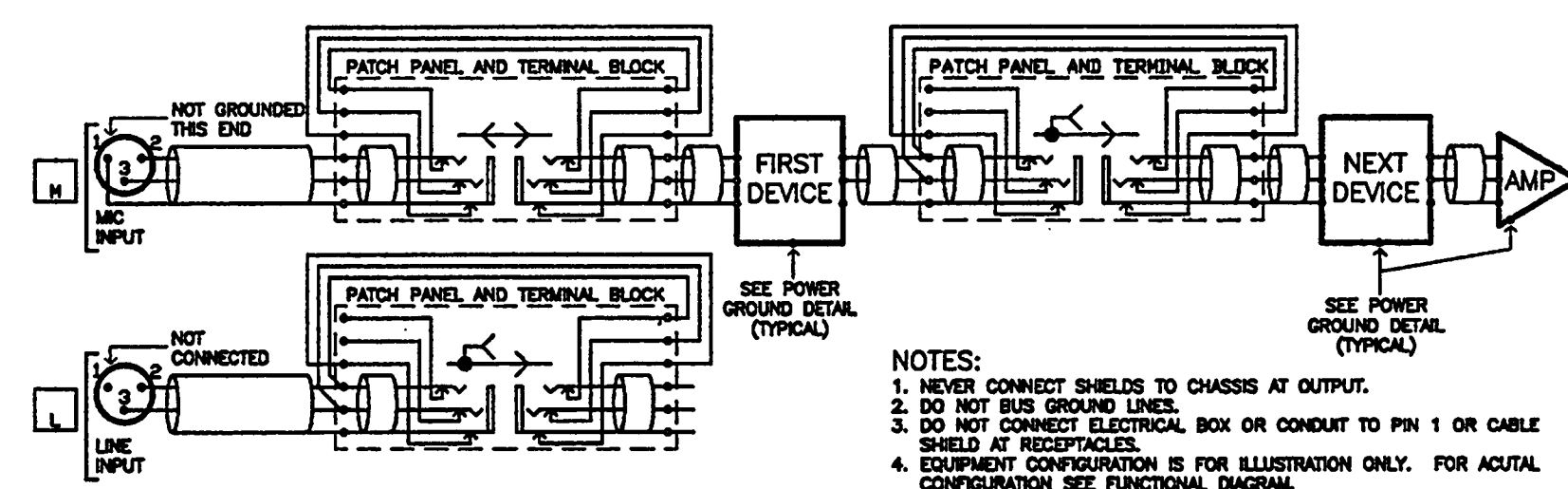

SIGNAL GROUNDING DIAGRAM

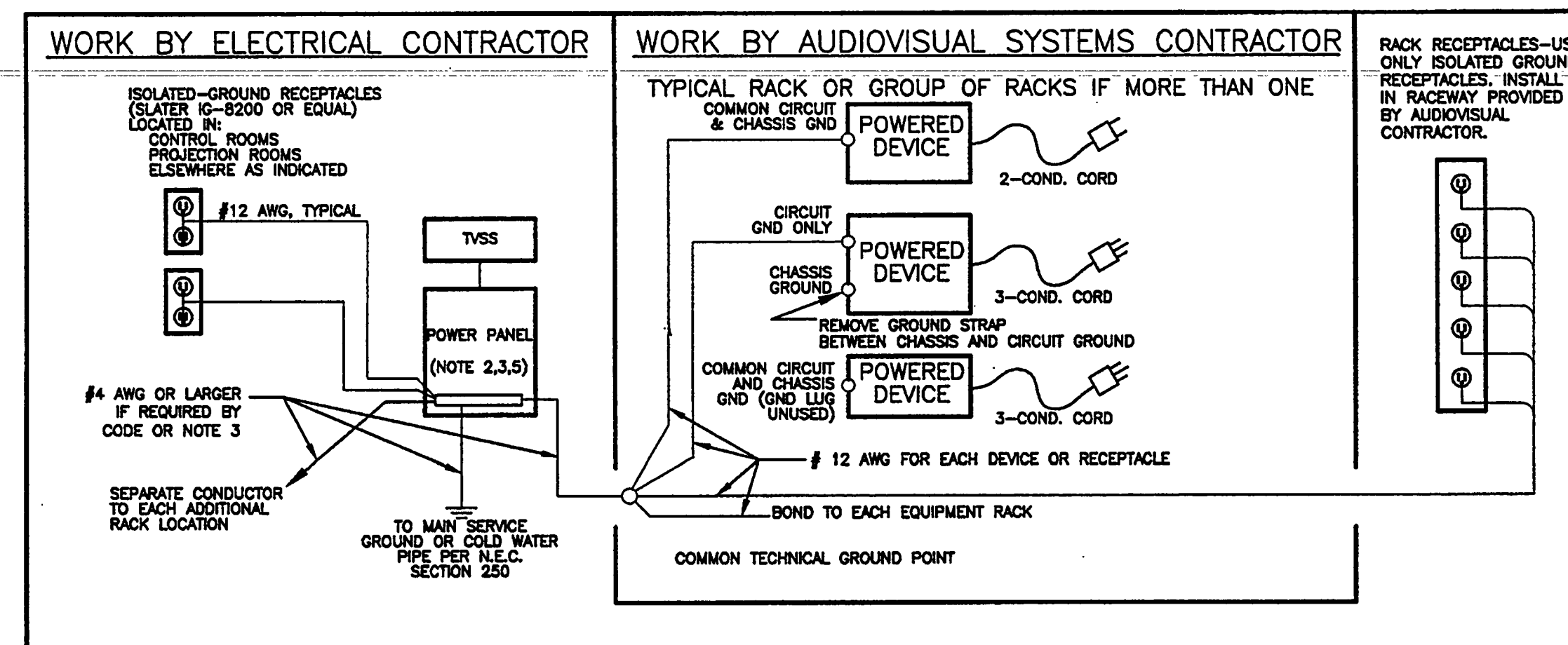

AC POWER GROUNDING DETAIL

1 SIGNAL GROUND DIAGRAM
SCALE: N.T.S.

2 AC POWER GROUNDING DETAIL
SCALE: N.T.S.



Okaloosa County
Conference / Civic Center
Okaloosa Island
Okaloosa County, Florida

Spillis Candela DMJM
ARCHITECT OF RECORD
1560 ORANGE AVE., STE. 100
WINTER PARK, FL 32789
Tel.: (407) 644-3644 • Fax: (407) 644-6197
Florida License AA0003298

Blinn Van Mater, Architect
ASSOCIATE ARCHITECT
201 MIRACLE STRIP PARKWAY S.E. SUITE C
FORT WALTON BEACH, FL 32548
TEL: (850) 243-9244 • FAX: (850) 243-9298

Spillis Candela DMJM
STRUCTURAL, MECHANICAL, ELECTRICAL,
PLUMBING, FIRE PROTECTION ENGINEERS,
AND INTERIOR DESIGNERS
800 DOUGLAS ENTRANCE SUITE 200
CORAL GABLES, FLORIDA 33134 - 3119
TEL: (305) 444-4691 • FAX: (305) 447-3558

Choctaw Engineering, Inc.
CIVIL ENGINEER
112 TRUXTON AVENUE
FORT WALTON BEACH, FL 32547
TEL: (850) 862-8611 • FAX: (850) 862-8059

William H. Smith
and Associates, Inc.
LANDSCAPE ARCHITECT
3 HOLLY AVENUE
SHALIMAR, FLORIDA 32579
TEL: (850) 651-6058 • FAX: (850) 651-3798

Cosentini Associates, Inc.
TELECOMMUNICATIONS CONSULTANTS
200 SOUTH ORANGE AVENUE
ORLANDO, FL 32081
TEL: (407) 999-8990 • FAX: (407) 999-7817

General Hotel and Restaurant
Supply Corporation
KITCHEN + FOOD SERVICE CONSULTANTS
7300 NW 77th STREET
MIAMI, FL 33166-2289
TEL: (305) 885-8651 • FAX: (305) 883-4919

Francis Daniel Consulting
Alliance, Inc.
AUDIO VISUAL + ACoustical CONSULTANTS
400 NORTH FLAGLER DRIVE SUITE 1201
WEST PALM BEACH, FLORIDA 33401-4315
TEL: (561) 833-8632 • FAX: (561) 835-8843

Rolf Jensen and Associates, Inc.
LIFE SAFETY CODE CONSULTANTS
3504 LAKE LYNDY DRIVE SUITE 110
ORLANDO, FL 32817
TEL: (407) 381-7771 • FAX: (407) 381-5551

Construction Moisture
Consulting, Inc.
WATER PROOFING CONSULTANTS
3914 HWY. 301 NORTH, STE. 200
TAMPA, FL 33619-1293
TEL: (813) 623-2323 • FAX: (813) 626-2637

Key Plan

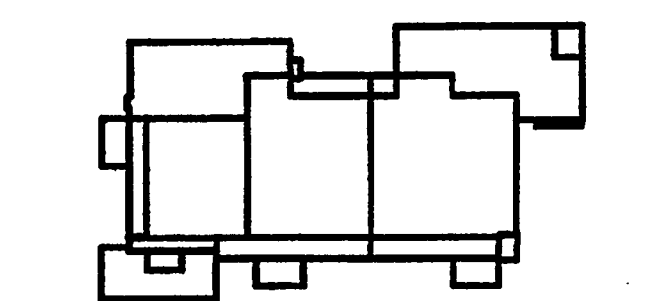

Sheet Title:

COVER SHEET

Project No: 032112001

ISSUE	DATE
Permit Set	April 16, 2001
For Construction	August 17, 2001

Drawing No:
AV-0.0

Professional of Record:
Discipline:
Registration No.

Seal:

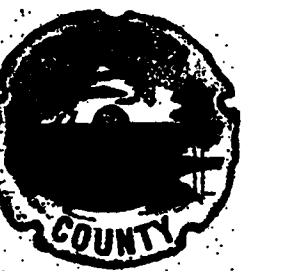

Okaloosa County
Conference / Civic Center
Okaloosa Island
Okaloosa County, Florida

Spillis Candela DMJM
ARCHITECT OF RECORD
1560 ORANGE AVE., STE. 100
WINTER PARK, FL 32789
Tel: (407) 644-3644 • Fax: (407) 644-6197
Florida License AA0003288

Blinn Van Mater, Architect
ASSOCIATE ARCHITECT
201 MIRACLE STRIP PARKWAY S.E. SUITE C
FORT WALTON BEACH, FL 32548
TEL: (850) 243-9244, FAX: (850) 243-9298

Spillis Candela DMJM
STRUCTURAL, MECHANICAL, ELECTRICAL,
PLUMBING, FIRE PROTECTION ENGINEERS,
AND INTERIOR DESIGNERS
800 DOUGLAS ENTRANCE SUITE 200
CORAL GABLES, FLORIDA 33134 • 3119
TEL: (305) 444-6691, FAX: (305) 447-3558

Choctaw Engineering, Inc
CIVIL ENGINEER
112 TRUXTON AVENUE
FORT WALTON BEACH, FL 32547
TEL: (850) 862-6611, FAX: (850) 862-8059

William H. Smith
and Associates, Inc.
LANDSCAPE ARCHITECT
3 HOLLY AVENUE
SHALMAR, FLORIDA 32579
TEL: (850) 651-6058, FAX: (850) 651-3798

Cosentini Associates, Inc.
TELECOMMUNICATIONS CONSULTANTS
200 SOUTH ORANGE AVENUE
ORLANDO, FL 32081
TEL: (407) 999-8990, FAX: (407) 999-7817

General Hotel and Restaurant
Supply Corporation
KITCHEN + FOOD SERVICE CONSULTANTS
7300 NW 77th STREET
MIAMI, FL 33166-2289
TEL: (305) 885-8651, FAX: (305) 883-4919

Francis Daniel Consulting
Alliance, Inc.
AUDIO VISUAL + ACOUSTICAL CONSULTANTS
400 NORTH FLAGLER DRIVE SUITE 1201
WEST PALM BEACH, FLORIDA 33411-4315
TEL: (561) 833-8632, FAX: (561) 835-8843

Rolf Jensen and Associates, Inc.
LIFE SAFETY CODE CONSULTANTS
3504 LAKE LYNDIA DRIVE SUITE 110
ORLANDO, FL 32817
TEL: (407) 381-7771, FAX: (407) 381-5551

Construction Moisture
Consulting, Inc.
WATER PROOFING CONSULTANTS
3914 HWY. 301 NORTH, STE 200
TAMPA, FL 33619-1293
TEL: (813) 623-2323, FAX: (813) 626-2637

Key Plan

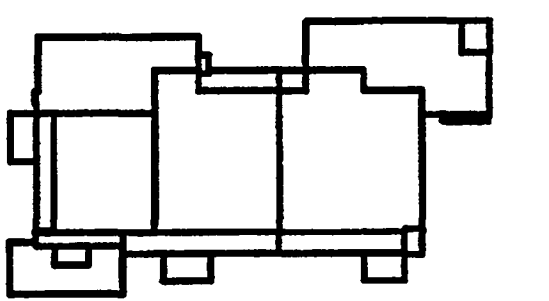

Sheet Title:

**EXHIBIT LEVEL -
EXHIBIT HALLS AND
DRESSING ROOMS
SOUND SYSTEM PLAN**

Project No: 032112001

ISSUE	DATE
Permit Set	April 16, 2001
For Construction	August 17, 2001

Drawing No:

AV-1.0

Professional of Record:
Discipline:
Registration No.

Seal:

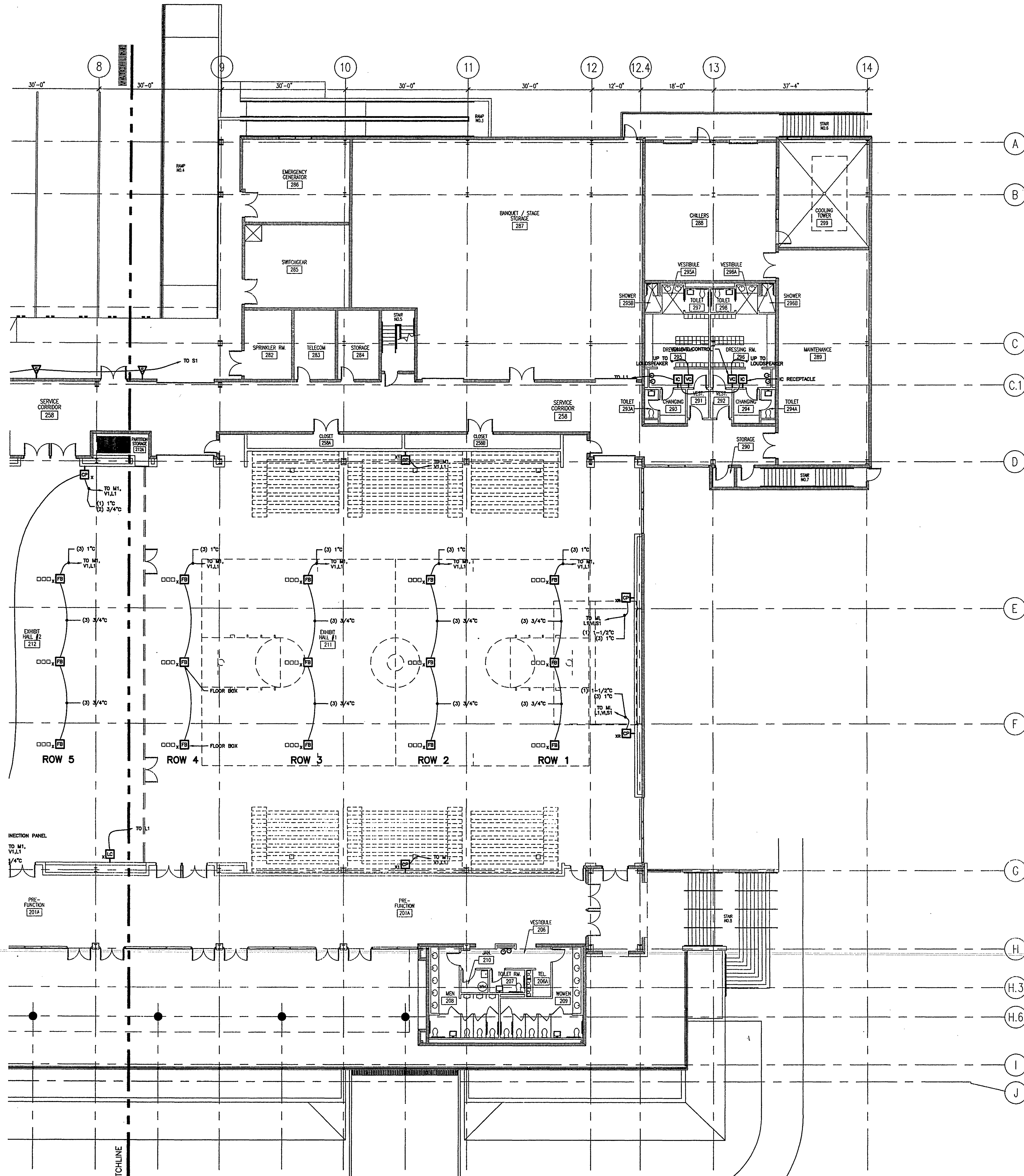

1 EXHIBIT LEVEL - PARTIAL FLOOR PLAN
AV1.0 SCALE: 3/32" = 1'-0"

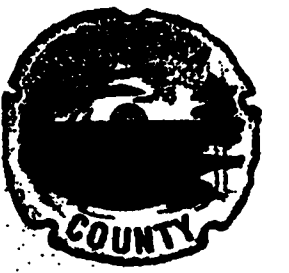

Spillis Candela DMJM
 ARCHITECT OF RECORD
 1660 ORANGE AVE., STE. 100
 WINTER PARK, FL 32789
 Tel.: (407) 644-3644 • Fax: (407) 644-6197
 Florida License AA0003298

Blinn Van Mater, Architect
 ASSOCIATE ARCHITECT
 201 MIRACLE STRIP PARKWAY S.E. SUITE C
 FORT WALTON BEACH, FL 32548
 TEL: (850) 243-9244, FAX: (850) 243-9298

Spillis Candela DMJM
 STRUCTURAL, MECHANICAL, ELECTRICAL,
 PLUMBING, FIRE PROTECTION ENGINEERS,
 AND INTERIOR DESIGNERS
 800 DOUGLAS ENTRANCE SUITE 200
 CORAL GABLES, FLORIDA 33134 - 3119
 TEL: (305) 444-4691, FAX: (305) 447-3558

Choctaw Engineering, Inc
 CIVIL ENGINEER
 112 TRUXTON AVENUE
 FORT WALTON BEACH, FL 32547
 TEL: (850) 862-6611, FAX: (850) 862-8059

William H. Smith
 and Associates, Inc.
 LANDSCAPE ARCHITECT
 3 HOLLY AVENUE
 SHALIMAR, FLORIDA 32579
 TEL: (850) 651-6058, FAX: (850) 651-3798

Cosentini Associates, Inc.
 TELECOMMUNICATIONS CONSULTANTS
 200 SOUTH ORANGE AVENUE
 ORLANDO, FL 32081
 TEL: (407) 999-8990, FAX: (407) 999-7817

General Hotel and Restaurant
 Supply Corporation
 KITCHEN + FOOD SERVICE CONSULTANTS
 7300 NW 77th STREET
 MIAMI, FL 33156-2269
 TEL: (305) 885-8651, FAX: (305) 883-4919

Francis Daniel Consulting
 Alliance, Inc.
 AUDIO VISUAL + ACoustical CONSULTANTS
 400 NORTH FLAGLER DRIVE SUITE 1201
 WEST PALM BEACH, FLORIDA 33401-4315
 TEL: (561) 833-8632, FAX: (561) 835-8843

Rolf Jensen and Associates, Inc.
 LIFE SAFETY CODE CONSULTANTS
 3504 LAKE LYNDIA DRIVE SUITE 110
 ORLANDO, FL 32817
 TEL: (407) 381-7771, FAX: (407) 381-5551

Construction Moisture
 Consulting, Inc.
 WATER PROOFING CONSULTANTS
 3914 HWY. 301 NORTH, STE. 200
 TAMPA, FL 33619-1293
 TEL: (813) 623-2323, FAX: (813) 626-2637

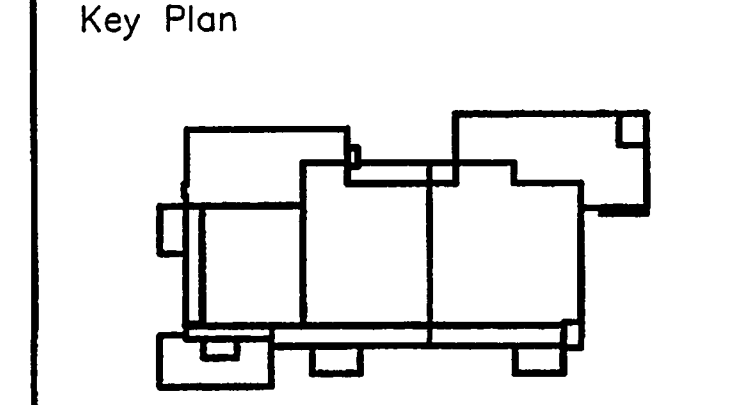

Sheet Title:
**EXHIBIT LEVEL -
 MEETING RMS AND
 ADMIN. OFFICE
 SOUND SYSTEM PLAN**

Project No:	032112001
ISSUE	DATE
Permit Set	April 16, 2001
For Construction	August 17, 2001

Drawing No:
AV-11

Professional of Record:
 Discipline:
 Registration No.

Sed:

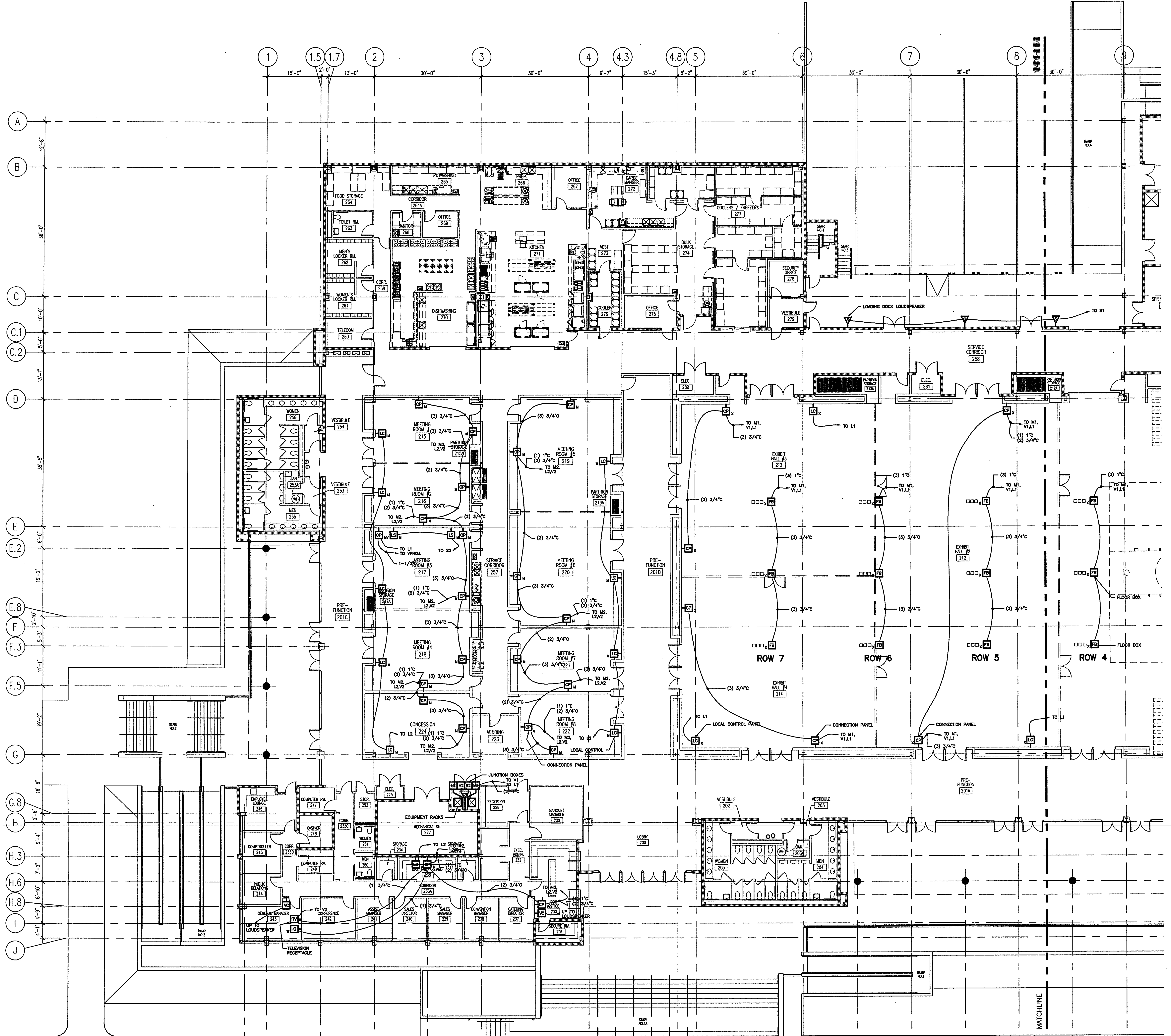

1 EXHIBIT LEVEL - PARTIAL FLOOR PLAN
 AV-1.1 SCALE: 3/32" = 1'-0"



Ocala County
Conference / Civic Center
Ocala Island
Ocala, Florida

Spillis Candela DMJM
ARCHITECT OF RECORD
1560 ORANGE AVE., STE. 100
WINTER PARK, FL 32789
Tel: (407) 844-3644 • Fax: (407) 844-6197
Florida License AA0003298

Blinn Van Mater, Architect
ASSOCIATE ARCHITECT
201 MIRACLE STRIP PARKWAY S.E. SUITE C
FORT WALTON BEACH, FL 32548
TEL: (850) 243-9244, FAX: (850) 243-9298

Spillis Candela DMJM
STRUCTURAL, MECHANICAL, ELECTRICAL,
PLUMBING, FIRE PROTECTION ENGINEERS,
AND INTERIOR DESIGNERS
800 DOUGLAS ENTRANCE, SUITE 200
CORAL GABLES, FLORIDA 33134 • 3119
TEL: (305) 444-4891, FAX: (305) 447-3558

Choctaw Engineering, Inc.
CIVIL ENGINEER
112 TRUXTON AVENUE
FORT WALTON BEACH, FL 32547
TEL: (850) 862-6611, FAX: (850) 862-8059

**William H. Smith
and Associates, Inc.**
LANDSCAPE ARCHITECT
3 HOLLY AVENUE
SHALIMAR, FLORIDA 32579
TEL: (850) 651-6058, FAX: (850) 651-3798

Cosentini Associates, Inc.
TELECOMMUNICATIONS CONSULTANTS
200 SOUTH ORANGE AVENUE
ORLANDO, FL 32081
TEL: (407) 999-8990, FAX: (407) 999-7817

**General Hotel and Restaurant
Supply Corporation**
KITCHEN + FOOD SERVICE CONSULTANTS
7300 NW 77th STREET
MIAMI, FL 33166-2289
TEL: (305) 885-8651, FAX: (305) 883-4919

**Francis Daniel Consulting
Alliance, Inc.**
AUDIO VISUAL + ACOUSTICAL CONSULTANTS
400 NORTH FLAGLER DRIVE, SUITE 1201
WEST PALM BEACH, FLORIDA 33401-4315
TEL: (561) 833-8632, FAX: (561) 835-8843

Rolf Jensen and Associates, Inc.
LIFE SAFETY CODE CONSULTANTS
3504 LAKE LYNDY DRIVE, SUITE 110
ORLANDO, FL 32817
TEL: (407) 381-7771, FAX: (407) 381-5551

**Construction Moisture
Consulting, Inc.**
WATER PROOFING CONSULTANTS
3914 HWY. 301 NORTH, STE. 200
TAMPA, FL 33619-1293
TEL: (813) 623-2323, FAX: (813) 626-2637

Key Plan

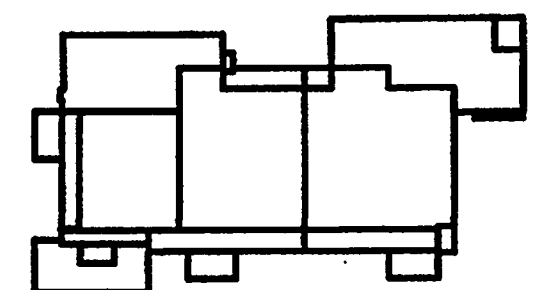

Sheet Title:

**MECHANICAL LEVEL -
EXHIBIT HALLS
SOUND SYSTEM PLAN**

Project No: 032112001

ISSUE	DATE
Permit Set	April 16, 2001
For Construction	August 17, 2001

Drawing No.:

AV-1.2

Professional of Record:
Discipline:
Registration No.

Seal:

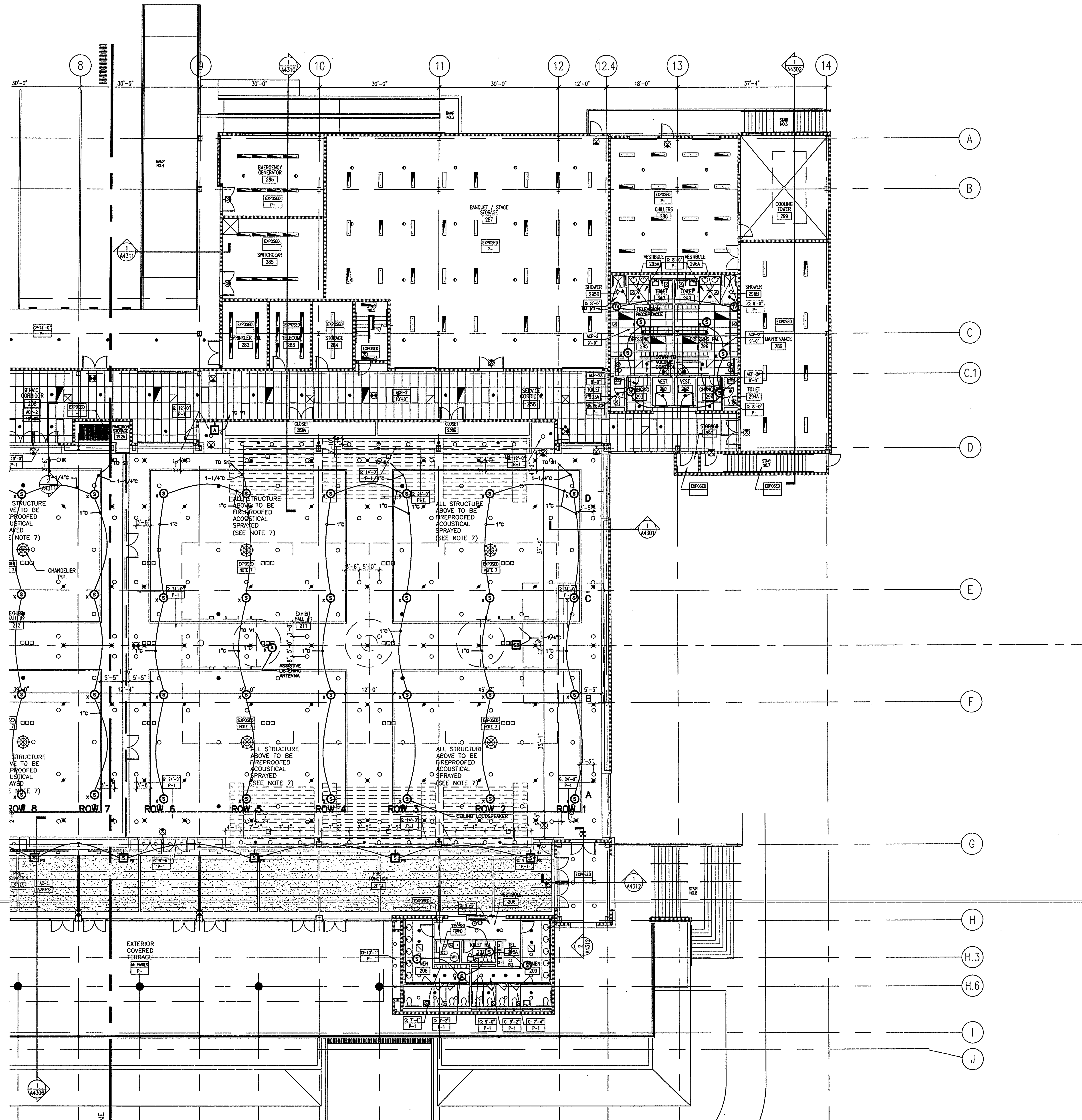

1 EXHIBIT LEVEL - PARTIAL REFLECTED CEILING PLAN
AV1.2 SCALE: 3/32" = 1'-0"

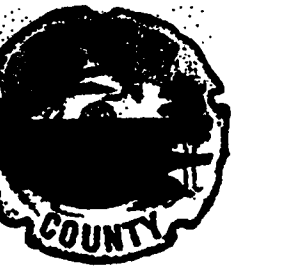

Okaloosa County
Conference / Civic Center
Okaloosa Island
Okaloosa County, Florida

Spillis Candela DMJM
ARCHITECT OF RECORD
1560 ORANGE AVE., STE. 100
WINTER PARK, FL 32789
TEL: (407) 644-3644 • FAX: (407) 644-6197
Florida License AA0003298

Blinn Van Mater, Architect
ASSOCIATE ARCHITECT
201 MIRACLE STRIP PARKWAY S.E. SUITE C
FORT WALTON BEACH, FL 32548
TEL: (850) 243-9244, FAX: (850) 243-9298

Spillis Candela DMJM
STRUCTURAL, MECHANICAL, ELECTRICAL,
PLUMBING, FIRE PROTECTION ENGINEERS,
AND INTERIOR DESIGNERS
800 DOUGLAS ENTRANCE SUITE 200
CORAL GABLES, FLORIDA 33134 - 3119
TEL: (305) 444-4931, FAX: (305) 447-3558

Choctaw Engineering, Inc.
CIVIL ENGINEER
112 TRUXTON AVENUE
FORT WALTON BEACH, FL 32547
TEL: (850) 862-6611, FAX: (850) 862-8059

**William H. Smith
and Associates, Inc.**
LANDSCAPE ARCHITECT
3 HOLLY AVENUE
SHALIMAR, FLORIDA 32579
TEL: (850) 651-6058, FAX: (850) 651-3798

Cosentini Associates, Inc.
TELECOMMUNICATIONS CONSULTANTS
200 SOUTH ORANGE AVENUE
ORLANDO, FL 32801
TEL: (407) 999-8990, FAX: (407) 999-7817

**General Hotel and Restaurant
Supply Corporation**
KITCHEN + FOOD SERVICE CONSULTANTS
7300 NW 77th STREET
MIAMI, FL 33166-2289
TEL: (305) 885-8651, FAX: (305) 883-4919

**Francis Daniel Consulting
Alliance, Inc.**
AUDIO VISUAL + ACOUSTICAL CONSULTANTS
400 NORTH FLAGLER DRIVE SUITE 1201
WEST PALM BEACH, FLORIDA 33401-4315
TEL: (561) 833-8632, FAX: (561) 835-8843

Rolf Jensen and Associates, Inc.
LIFE SAFETY CODE CONSULTANTS
3504 LAKE LYNDY DRIVE SUITE 110
ORLANDO, FL 32817
TEL: (407) 381-7771, FAX: (407) 381-5551

**Construction Moisture
Consulting, Inc.**
WATER PROOFING CONSULTANTS
3914 HWY. 301 NORTH, STE. 200
TAMPA, FL 33619-1293
TEL: (813) 623-2323, FAX: (813) 626-2637

Key Plan

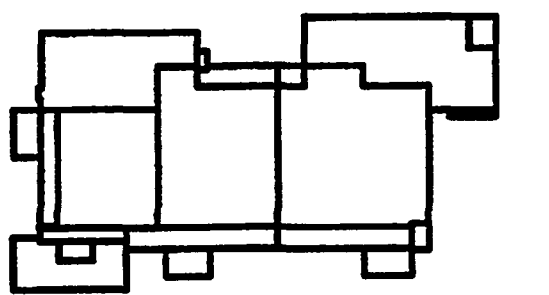

Sheet Title:

**MECHANICAL LEVEL -
EXHIBIT HALLS
SOUND SYSTEM PLAN**

Project No: 032112001

ISSUE	DATE
Permit Set	April 16, 2001
For Construction	August 17, 2001

Drawing No.:

AV-13

Professional of Record:
Discipline:
Registration No.

Seal:

1 EXHIBIT LEVEL - PARTIAL REFLECTED CEILING PLAN
AV1.3 SCALE: 3/32" = 1'-0"

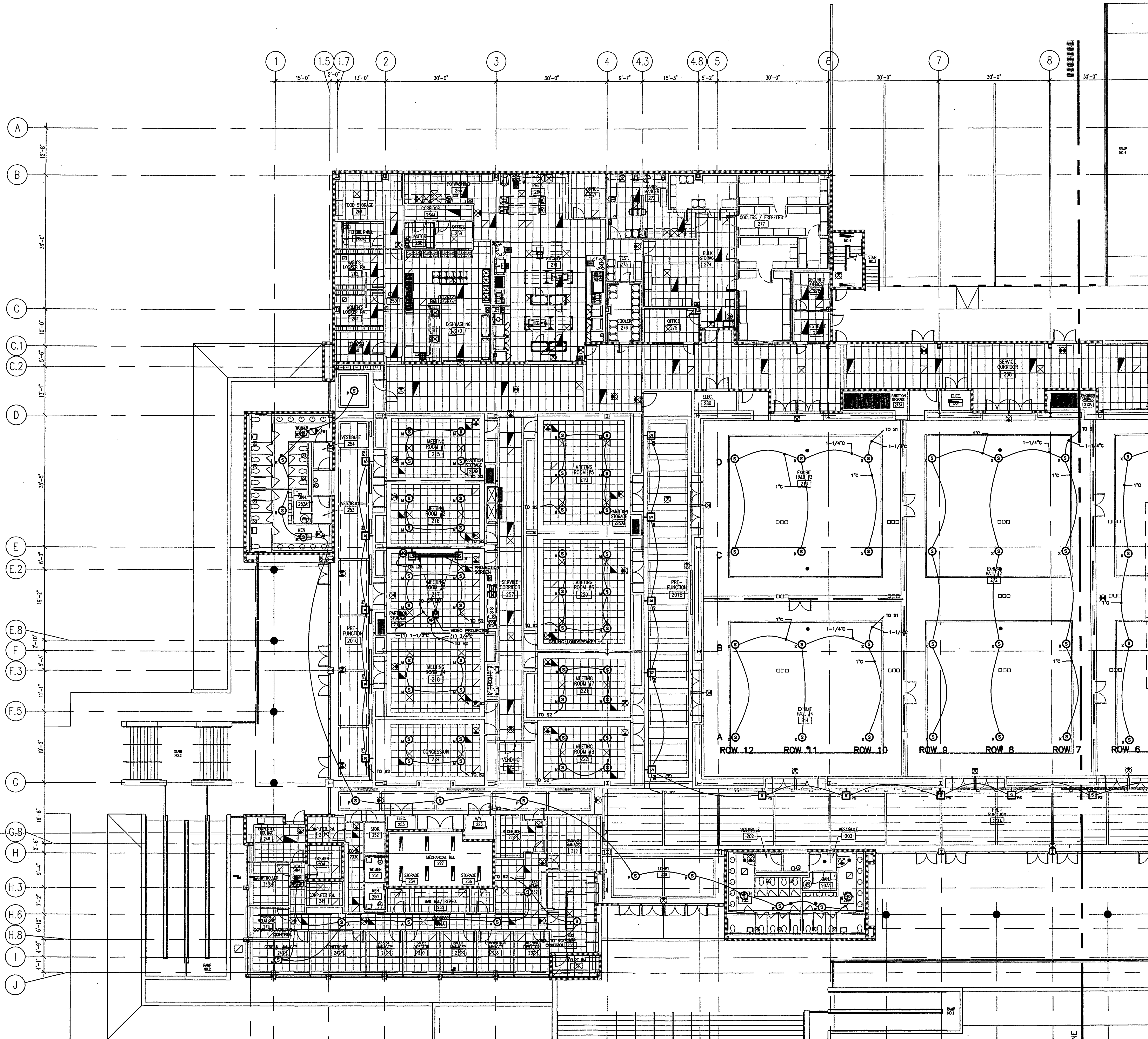



Okaloosa County
Conference / Civic Center
Okaloosa Island
Okaloosa County, Florida

Spillis Candela DMJM
ARCHITECT OF RECORD
1560 ORANGE AVE., STE. 100
WINTER PARK, FL 32789
Tel: (407) 644-3544 • Fax: (407) 644-6197
Florida License AA0003298

Blinn Van Mater, Architect
ASSOCIATE ARCHITECT
201 MIRACLE STRIP PARKWAY S.E. SUITE C
FORT WALTON BEACH, FL 32548
TEL: (850) 243-9244, FAX: (850) 243-9298

Spillis Candela DMJM
STRUCTURAL, MECHANICAL, ELECTRICAL,
PLUMBING, FIRE PROTECTION ENGINEERS,
AND INTERIOR DESIGNERS
800 DOUGLAS ENTRANCE SUITE 200
CORAL GABLES, FLORIDA 33134 - 3119
TEL: (305) 444-4691, FAX: (305) 447-3558

Choctaw Engineering, Inc.
CIVIL ENGINEER
112 TRUXTON AVENUE
FORT WALTON BEACH, FL 32547
TEL: (850) 862-6611, FAX: (850) 862-8059

**William H. Smith
and Associates, Inc.**
LANDSCAPE ARCHITECT
3 HOLLY AVENUE
SHALIMAR, FLORIDA 32579
TEL: (850) 651-6058, FAX: (850) 651-3798

Cosentini Associates, Inc.
TELECOMMUNICATIONS CONSULTANTS
200 SOUTH ORANGE AVENUE
ORLANDO, FL 32081
TEL: (407) 999-8990, FAX: (407) 999-7817

**General Hotel and Restaurant
Supply Corporation**
KITCHEN + FOOD SERVICE CONSULTANTS
7300 NW 77th STREET
MIAMI, FL 33166-2289
TEL: (305) 885-8651, FAX: (305) 883-4919

**Francis Daniel Consulting
Alliance, Inc.**
AUDIO VISUAL + ACOUSTICAL CONSULTANTS
400 NORTH FLAGLER DRIVE SUITE 1201
WEST PALM BEACH, FLORIDA 33401-4315
TEL: (561) 833-8632, FAX: (561) 835-8643

Rolf Jensen and Associates, Inc.
LIFE SAFETY CODE CONSULTANTS
3504 LAKE LYNDIA DRIVE SUITE 110
ORLANDO, FL 32817
TEL: (407) 381-7771, FAX: (407) 381-5551

**Construction Moisture
Consulting, Inc.**
WATER PROOFING CONSULTANTS
3914 HWY. 301 NORTH, STE. 200
TAMPA, FL 33619-1293
TEL: (813) 623-2323, FAX: (813) 626-2637

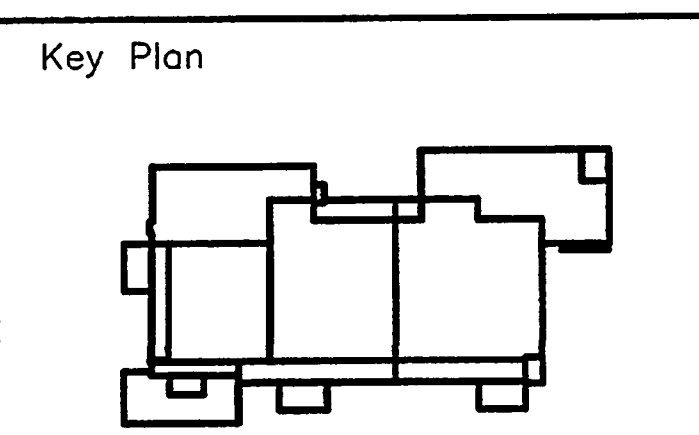

Sheet Title:
**EXHIBIT LEVEL -
EXHIBIT HALLS AND
DRESSING ROOMS
SOUND SYSTEM PLAN**

Project No: 032112001

ISSUE	DATE
Permit Set	April 16, 2001
For Construction	August 17, 2001

Drawing No:
AV-14

Professional of Record:
Discipline:
Registration No.

Seal:

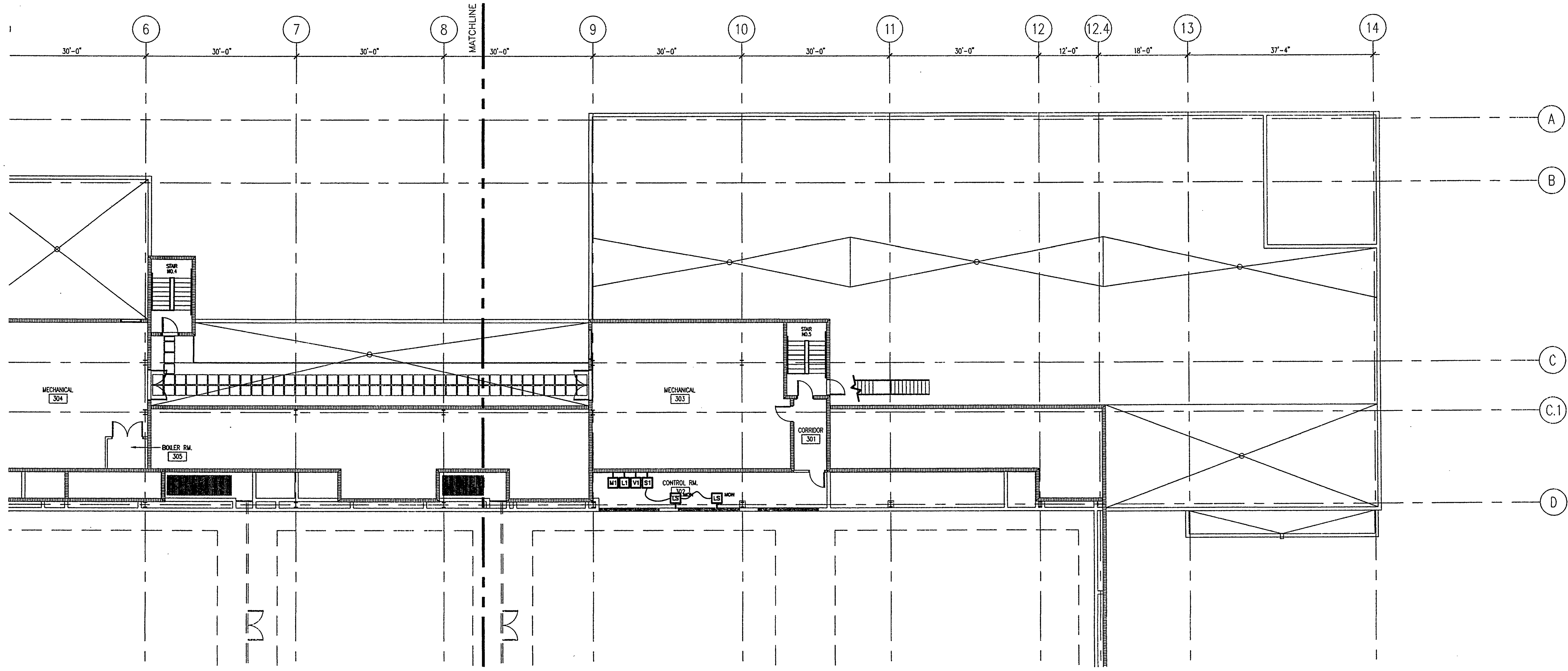

1 MECHANICAL LEVEL - SOUND CONTROL ROOM PLAN
AVI.4 SCALE: 3/32" = 1'-0"



Okaloosa County
Conference / Civic Center
Okaloosa Island
Okaloosa County, Florida

Spillis Candela DMJM
ARCHITECT OF RECORD
1560 ORANGE AVE., STE. 100
WINTER PARK, FL 32789
Tel: (407) 644-3644 • Fax: (407) 644-6197
Florida License AA0003298

Blinn Van Mater, Architect
ASSOCIATE ARCHITECT
201 MIRACLE STRIP PARKWAY SE, SUITE C
FORT WALTON BEACH, FL 32548
TEL: (850) 243-9244 • FAX: (850) 243-9296

Spillis Candela DMJM
STRUCTURAL, MECHANICAL, ELECTRICAL,
PLUMBING, FIRE PROTECTION ENGINEERS,
AND INTERIOR DESIGNERS
800 DOUGLAS ENTRANCE, SUITE 200
CORAL GABLES, FLORIDA 33134 - 3119
TEL: (305) 444-6691 • FAX: (305) 447-3558

Choctaw Engineering, Inc.
CIVIL ENGINEER
112 TRUXTON AVENUE
FORT WALTON BEACH, FL 32547
TEL: (850) 862-6611 • FAX: (850) 862-8059

William H. Smith and Associates, Inc.
LANDSCAPE ARCHITECT
3 HOLLY AVENUE
SHALMAR, FLORIDA 32579
TEL: (850) 651-6058 • FAX: (850) 651-3798

Cosentini Associates, Inc.
TELECOMMUNICATIONS CONSULTANTS
200 SOUTH ORANGE AVENUE
ORLANDO, FL 32081
TEL: (407) 999-8990 • FAX: (407) 999-7817

General Hotel and Restaurant Supply Corporation
KITCHEN + FOOD SERVICE CONSULTANTS
7300 NW 77th STREET
MIAMI, FL 33166-2289
TEL: (305) 885-8651 • FAX: (305) 883-4919

Francis Daniel Consulting Alliance, Inc.
AUDIO VISUAL + ACOUSTICAL CONSULTANTS
400 NORTH FLAGLER DRIVE, SUITE 1201
WEST PALM BEACH, FLORIDA 33401-4315
TEL: (561) 833-8632 • FAX: (561) 835-8843

Roif Jensen and Associates, Inc.
LIFE SAFETY CODE CONSULTANTS
3504 LAKE LYNDY DRIVE, SUITE 110
ORLANDO, FL 32817
TEL: (407) 381-7771 • FAX: (407) 381-5551

Construction Moisture Consulting, Inc.
WATER PROOFING CONSULTANTS
3914 HWY. 301 NORTH, STE. 200
TAMPA, FL 33619-1293
TEL: (813) 623-2323 • FAX: (813) 626-2637

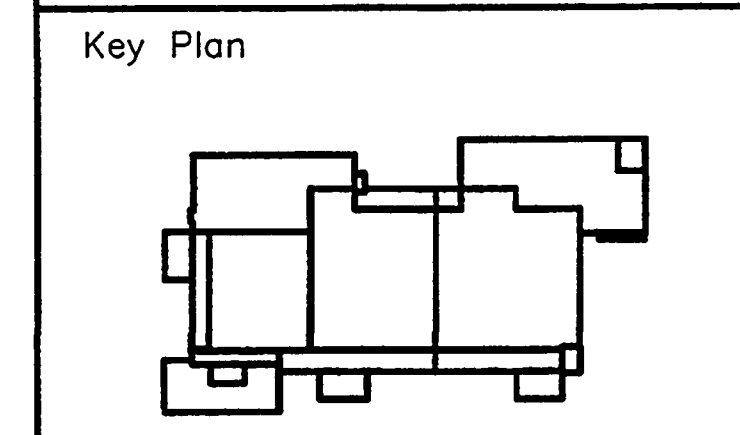

Sheet Title:
**EXHIBIT LEVEL -
EXHIBIT HALL
FUNCTIONAL DIAGRAM**

Project No: 032112001
ISSUE DATE
Permit Set April 16, 2001
For Construction August 17, 2001

Drawing No:
AV-2.1

Professional of Record:
Discipline:
Registration No.

Seal:

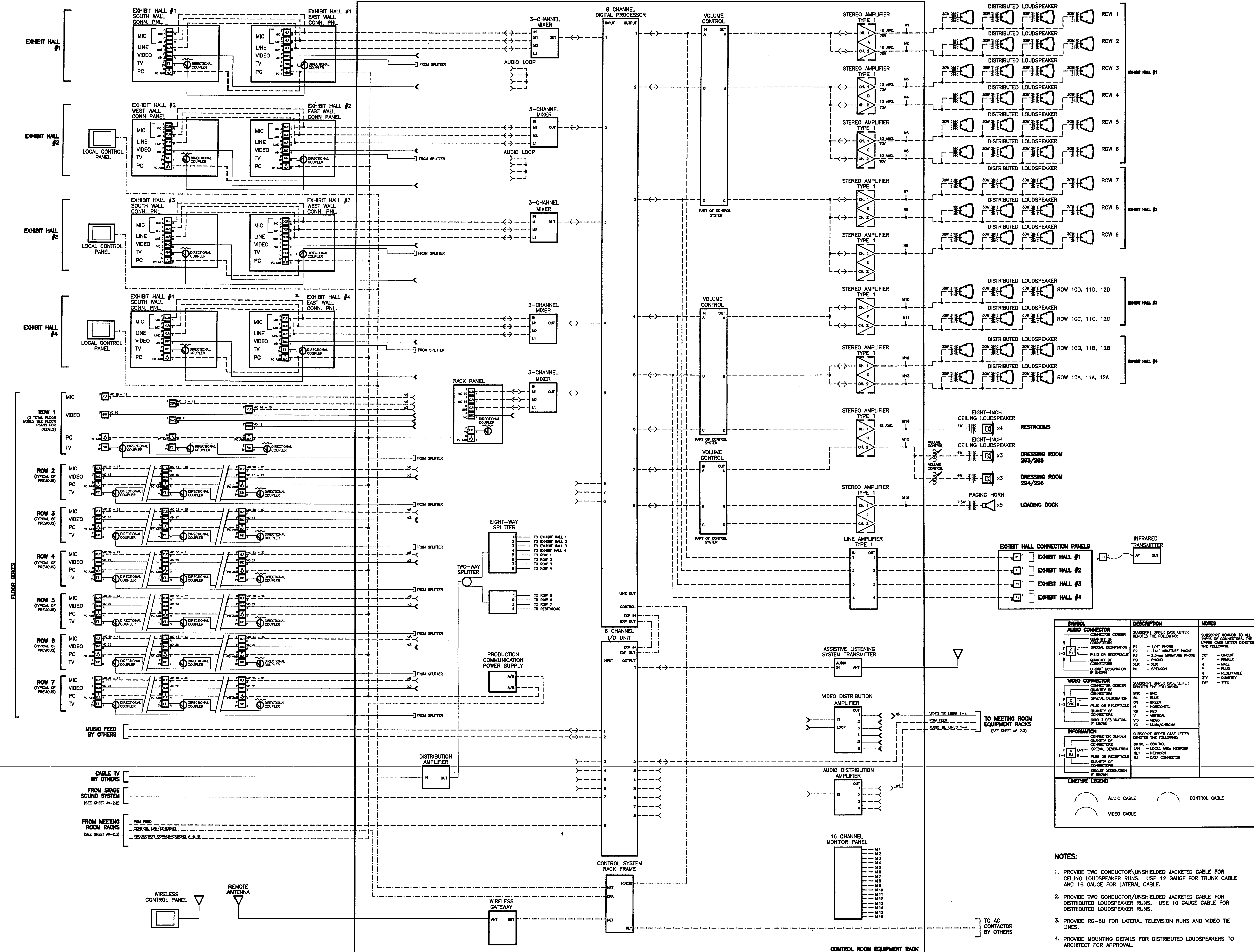

SYMBOL	DESCRIPTION	NOTES
	AUDIO CONNECTOR CONNECTOR GENDER QUANTITY OF CONNECTORS SPECIAL DESIGNATION PLUG OR RECEPTACLE CIRCUIT DESIGNATION IF SHOWN	SUBSCRIPT UPPER CASE LETTER DENOTES THE FOLLOWING: P1 - 1/4" PHONE P2 - 1/4" MINIATURE PHONE P3 - 3.5mm MINIATURE PHONE PHONO - PHONO SLR - SLR NL - SPK/DMN CMT - CIRCUIT F - FEMALE M - MALE PLUG - PLUG RECEPTACLE - RECEPTACLE QTY - QUANTITY TYP - TYPE
	VIDEO CONNECTOR CONNECTOR GENDER QUANTITY OF CONNECTORS SPECIAL DESIGNATION PLUG OR RECEPTACLE CIRCUIT DESIGNATION IF SHOWN	SUBSCRIPT UPPER CASE LETTER DENOTES THE FOLLOWING: BNC - BNC BL - BLUE GR - GREEN RD - RED V - VERTICAL VD - VIDEO Y/C - Y/CHROMA
	INFORMATION CONNECTOR CONNECTOR GENDER QUANTITY OF CONNECTORS SPECIAL DESIGNATION PLUG OR RECEPTACLE CIRCUIT DESIGNATION IF SHOWN	SUBSCRIPT UPPER CASE LETTER DENOTES THE FOLLOWING: CTRL - CONTROL LAN - LOCAL AREA NETWORK NET - NETWORK RJ - DATA CONNECTOR

LINE/TYPE LEGEND

AUDIO CABLE
 CONTROL CABLE
 VIDEO CABLE

- NOTES:**
- PROVIDE TWO CONDUCTOR/UNSHIELDED JACKETED CABLE FOR CEILING LOUSPEAKER RUNS. USE 12 GAUGE FOR TRUNK CABLE AND 16 GAUGE FOR LATERAL CABLE.
 - PROVIDE TWO CONDUCTOR/UNSHIELDED JACKETED CABLE FOR DISTRIBUTED LOUSPEAKER RUNS. USE 10 GAUGE CABLE FOR DISTRIBUTED LOUSPEAKER RUNS.
 - PROVIDE RG-6U FOR LATERAL TELEVISION RUNS AND VIDEO TIE LINES.
 - PROVIDE MOUNTING DETAILS FOR DISTRIBUTED LOUSPEAKERS TO ARCHITECT FOR APPROVAL.
 - 70V TRANSFORMER TAP AT 60W EACH.



Okaloosa County
Conference / Civic Center
Okaloosa Island
Okaloosa County, Florida

Spillis Candela DMJM
ARCHITECT OF RECORD
1560 ORANGE AVE., STE. 100
WINTER PARK, FL 32789
Tel: (407) 644-3644 • Fax: (407) 644-6197
Florida License AA0003298

Blinn Van Meter, Architect
ASSOCIATE ARCHITECT
201 MIRACLE STRIP PARKWAY S.E. SUITE C
FORT WALTON BEACH, FL 32548
TEL: (850) 243-9244 • FAX: (850) 243-9298

Spillis Candela DMJM
STRUCTURAL, MECHANICAL, ELECTRICAL,
PLUMBING, FIRE PROTECTION ENGINEERS,
AND INTERIOR DESIGNERS
800 DOUGLAS ENTRANCE SUITE 200
CORAL GABLES, FLORIDA 33134 - 3119
TEL: (305) 444-4891 • FAX: (305) 447-3558

Choctaw Engineering, Inc
CIVIL ENGINEER
112 TRUXTON AVENUE
FORT WALTON BEACH, FL 32547
TEL: (850) 862-8611 • FAX: (850) 862-8059

William H. Smith and Associates, Inc.
LANDSCAPE ARCHITECT
3 HOLLY AVENUE
SHALMALAR, FLORIDA 32579
TEL: (850) 651-6058 • FAX: (850) 651-3798

Cosentini Associates, Inc.
TELECOMMUNICATIONS CONSULTANTS
200 SOUTH ORANGE AVENUE
ORLANDO, FL 32801
TEL: (407) 999-8990 • FAX: (407) 999-7817

General Hotel and Restaurant Supply Corporation
KITCHEN + FOOD SERVICE CONSULTANTS
7300 NW 77th STREET
MIAMI, FL 33166-2289
TEL: (305) 885-8651 • FAX: (305) 883-4919

Francis Daniel Consulting Alliance, Inc.
AUDIO VISUAL + ACOUSTICAL CONSULTANTS
400 NORTH FLAGLER DRIVE SUITE 1201
WEST PALM BEACH, FLORIDA 33401-4315
TEL: (561) 833-8632 • FAX: (561) 833-8843

Rolf Jensen and Associates, Inc.
LIFE SAFETY CODE CONSULTANTS
3504 LAKE LYNDY DRIVE SUITE 110
ORLANDO, FL 32817
TEL: (407) 381-7771 • FAX: (407) 381-5551

Construction Moisture Consulting, Inc.
WATER PROOFING CONSULTANTS
3914 HWY. 301 NORTH, STE. 200
TAMPA, FL 33619-1293
TEL: (813) 623-2323 • FAX: (813) 626-2637

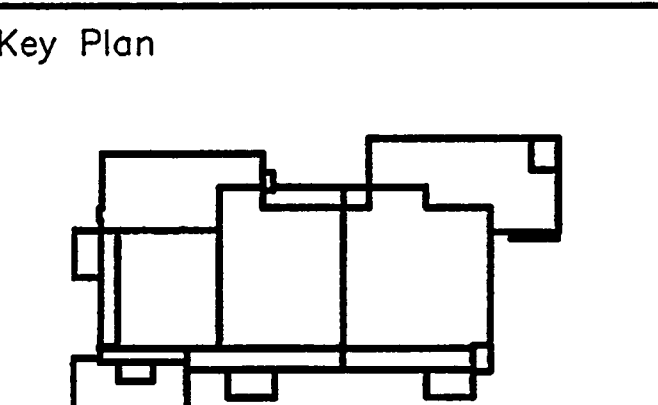

Sheet Title:
EXHIBIT LEVEL - EXHIBIT HALL STAGE SOUND SYSTEM FUNCTIONAL DIAGRAM

Project No: 032112001
ISSUE DATE
Permit Set April 16, 2001
For Construction August 17, 2001

Drawing No. **AV-2.2**

Professional of Record:
Discipline:
Registration No.

Seal:

SYMBOL	DESCRIPTION	NOTES
	AUDIO CONNECTOR CONNECTOR GENDER QUANTITY OF CONNECTORS SPECIAL DESIGNATION PLUG OR RECEPTACLE QUANTITY OF CONNECTORS CIRCUIT DESIGNATION IF SHOWN	SUBSCRIPT UPPER CASE LETTER DENOTES THE FOLLOWING: P1 - 1/4" PHONE P2 - 1/4" MINATURE PHONE P3 - 3.5mm MINATURE PHONE P4 - TRINO P5 - XLR L1 - SPEAKER MP - MULTIPIN SUBSCRIPT COMMON TO ALL TYPES OF CONNECTORS. THE UPPER CASE LETTER DENOTES THE FOLLOWING: CMT - CEMENT F - FEMALE M - MALE P - PLUG R - RECEPTACLE QTY - QUANTITY TYP - TYPE
	VIDEO CONNECTOR CONNECTOR GENDER QUANTITY OF CONNECTORS SPECIAL DESIGNATION PLUG OR RECEPTACLE QUANTITY OF CONNECTORS CIRCUIT DESIGNATION IF SHOWN	SUBSCRIPT UPPER CASE LETTER DENOTES THE FOLLOWING: BNC - BNC BL - BLUE GR - GREEN H - HORIZONTAL RD - RED V - VERTICAL Y/C - LUMA/CHROMA
	INFORMATION CONNECTOR GENDER QUANTITY OF CONNECTORS SPECIAL DESIGNATION PLUG OR RECEPTACLE QUANTITY OF CONNECTORS CIRCUIT DESIGNATION IF SHOWN	SUBSCRIPT UPPER CASE LETTER DENOTES THE FOLLOWING: CTRL - CONTROL LAN - LOCAL AREA NETWORK NET - NETWORK RJ - DATA CONNECTOR SYMBOL ← NORMALIZED AUDIO PATCH ↔ AUDIO PATCH → NORMALIZED VIDEO PATCH ↔ VIDEO PATCH ⊥ TERMINATING RESISTOR
LINE TYPE LEGEND		
	AUDIO CABLE	
	CONTROL CABLE	
	VIDEO CABLE	
	INFORMATION CABLE	

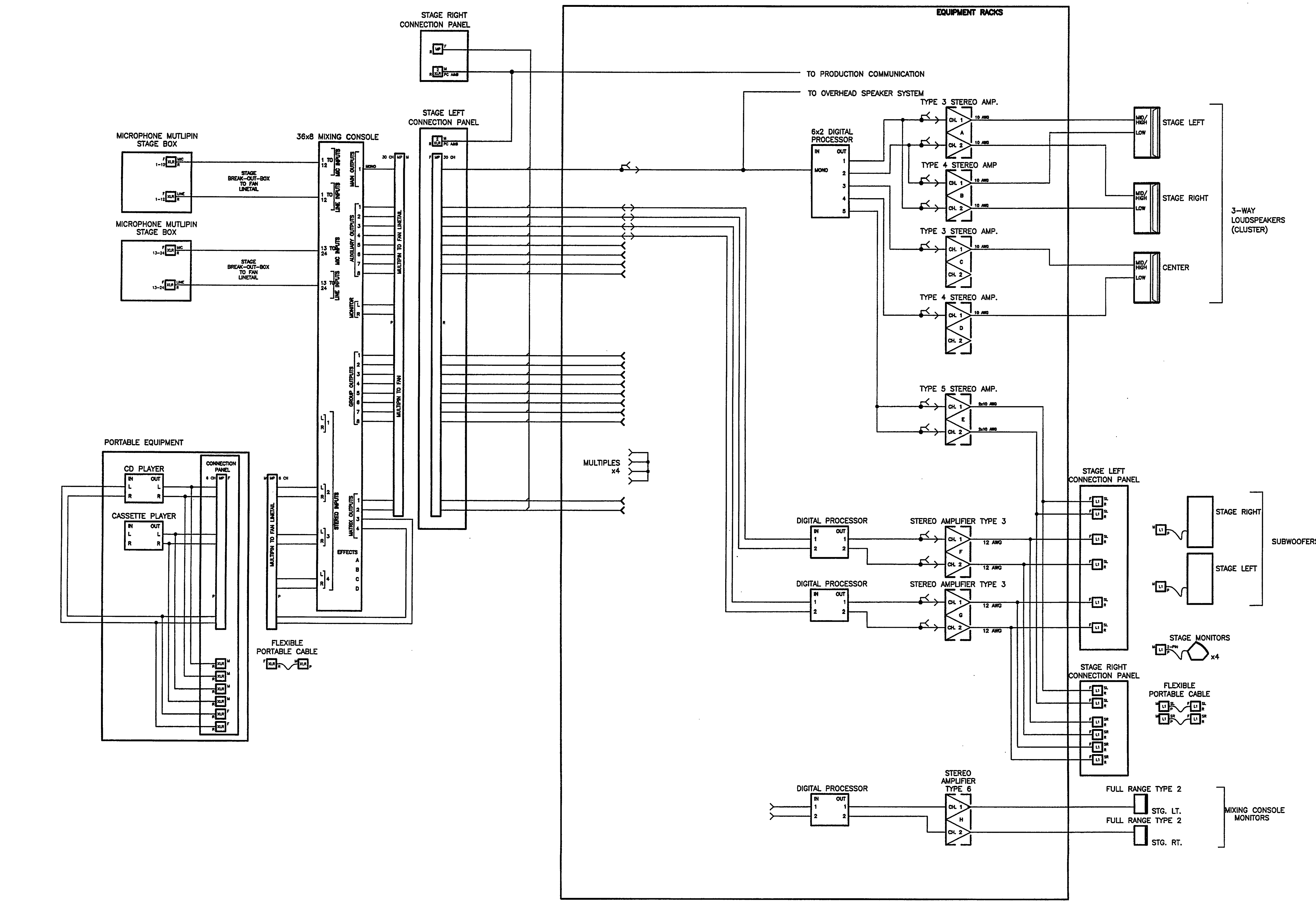

1 FUNCTIONAL DIAGRAM
SCALE: NTS

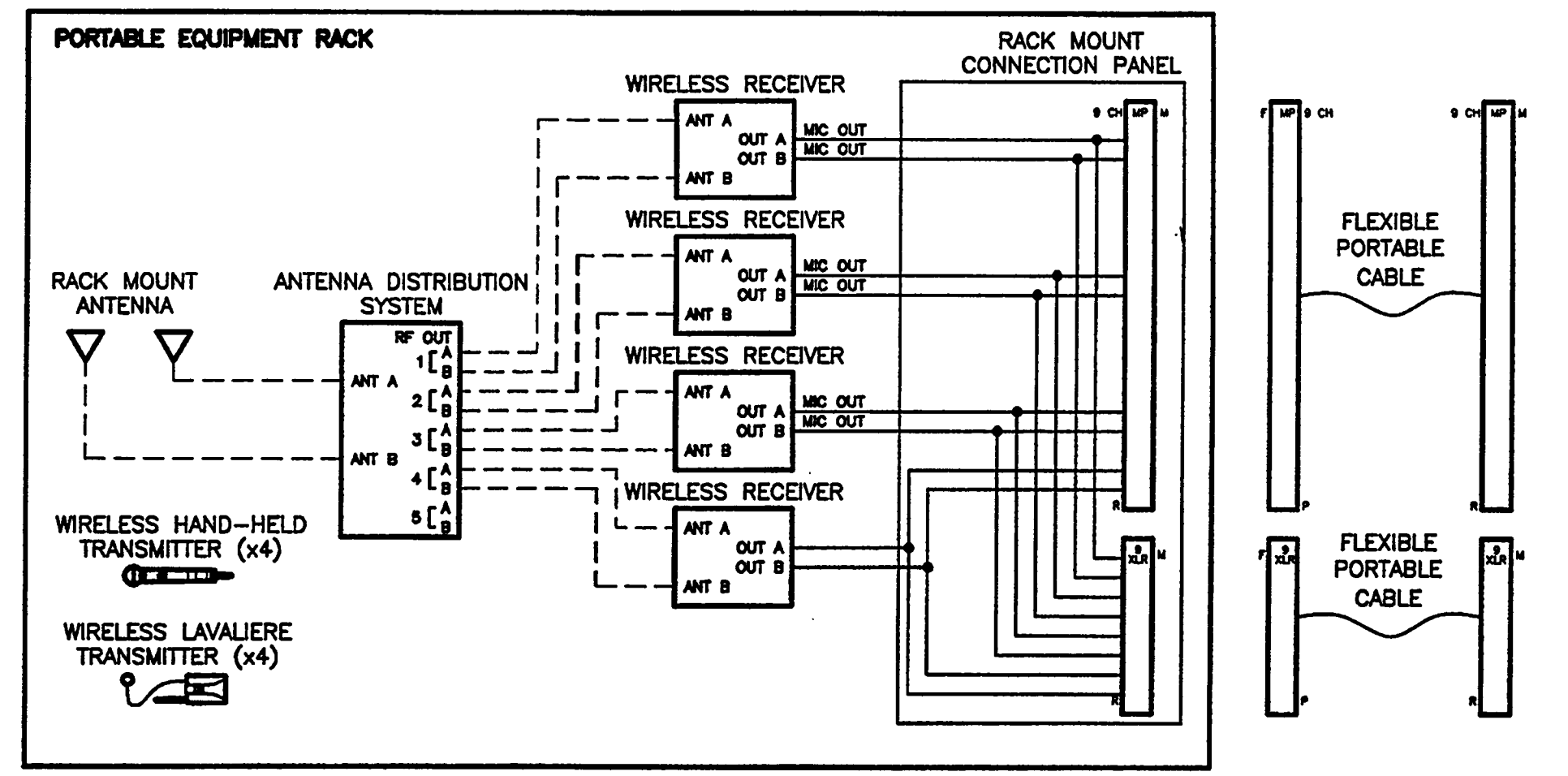

2 WIRELESS MICROPHONE SYSTEM
SCALE: NTS

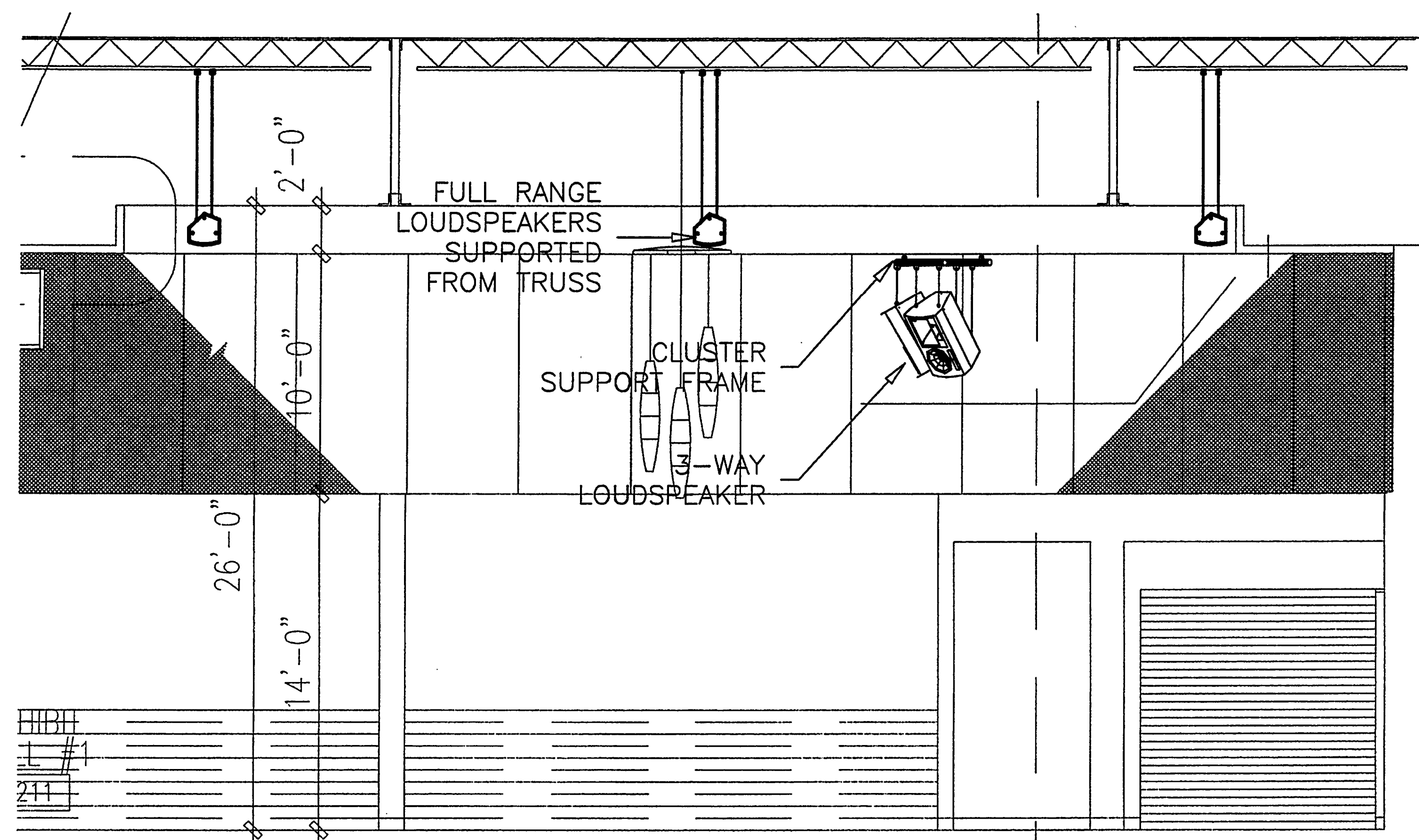

1 EXHIBIT HALL #1 - SECTION
AV3.1 SCALE: 1/8" = 1'-0"

NOTES:

1. PROVIDE DRAWING OR DRAWINGS, THAT HAVE BEEN SEALED BY A STRUCTURAL ENGINEER, LICENSED IN THE STATE OF FLORIDA, THAT DETAIL LOUSPEAKER MOUNTING IN THE EXHIBIT HALL TO THE ARCHITECT AND THE CONSULTANT FOR APPROVAL PRIOR TO INSTALLATION OF THE LOUSPEAKERS.
2. ALIGN CENTER 3-WAY LOUSPEAKER FRONT LIP OF STAGE.
3. PROVIDE AIRTIGHT FLEXIBLE CONDUIT TO RUN LOUSPEAKER CABLES FROM JUNCTION BOXES DOWN TO LOUSPEAKERS. ATTACH CONDUIT TO REAR OF LOUSPEAKER CABINETS.
4. PROVIDE +/- 5' UP/DOWN ADJUSTMENT ON EACH TO THE CLUSTERS LOUSPEAKERS.
5. PROVIDE +/- 5' UP/DOWN AND AZIMUTH ADJUSTMENT ON DISPLACED LOUSPEAKERS.
6. COORDINATE LOUSPEAKER AND HARDWARE FINISH WITH ARCHITECT AND CONSULTANT.

LOUSPEAKER ORIENTATION

LOUSPEAKER	AZIMUTH	ROTATION	PITCH
3-WAY LOUSPEAKER STAGE LEFT	-45°	0°	-20°
3-WAY LOUSPEAKER STAGE CENTER	0°	0°	-30°
3-WAY LOUSPEAKER STAGE RIGHT	45°	0°	-20°

NOTES:
Orientation is as viewed from behind loudspeakers toward audience.
Azimuth: (-) is to left of room centerline, (+) is to right.
Elevation: (-) is down from horizontal, (+) is up.
Rotation: (-) is counterclockwise, (+) is clockwise.

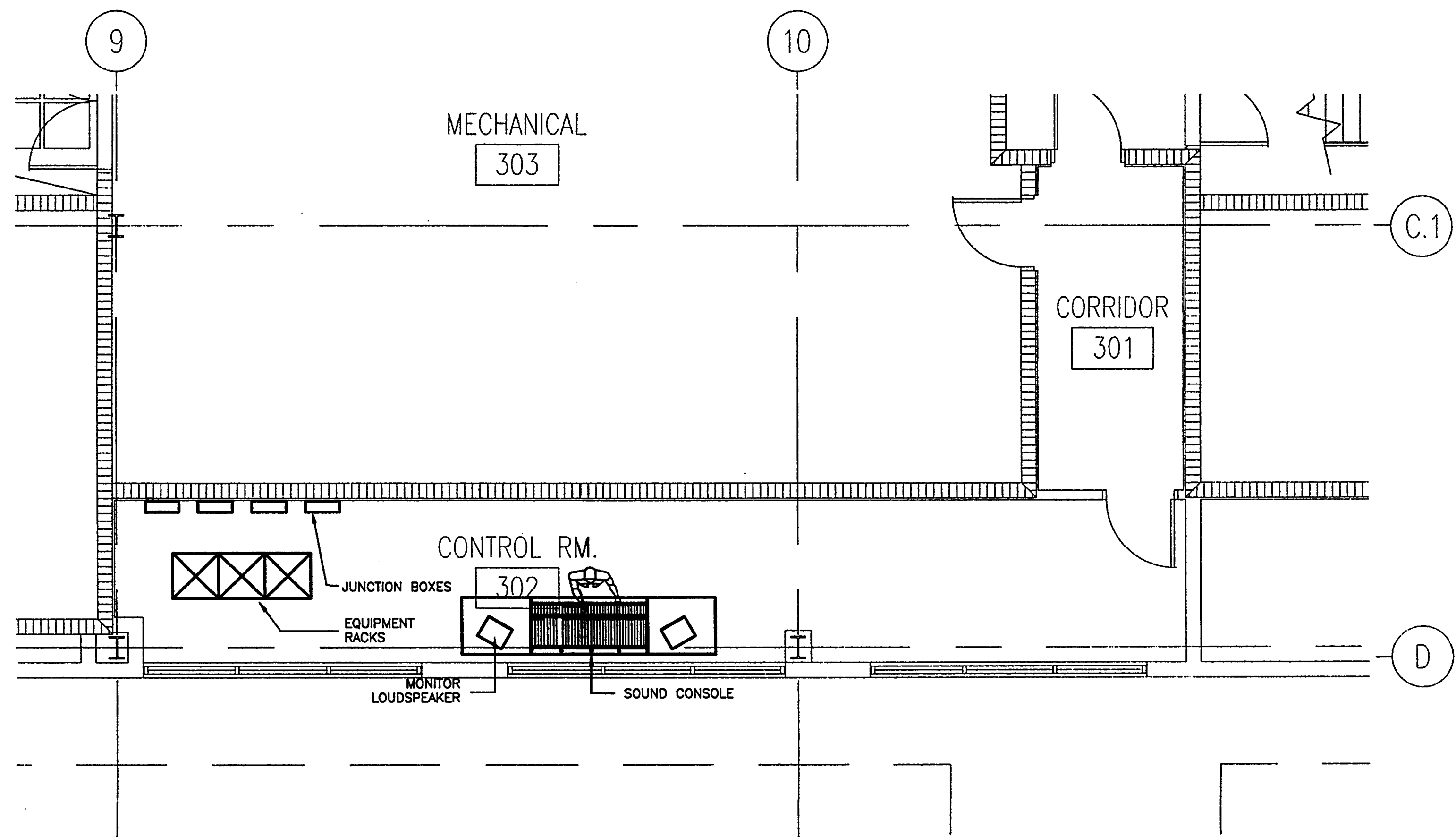

3 SOUND CONTROL ROOM - PLAN
AV3.1 SCALE: 1/4" = 1'-0"

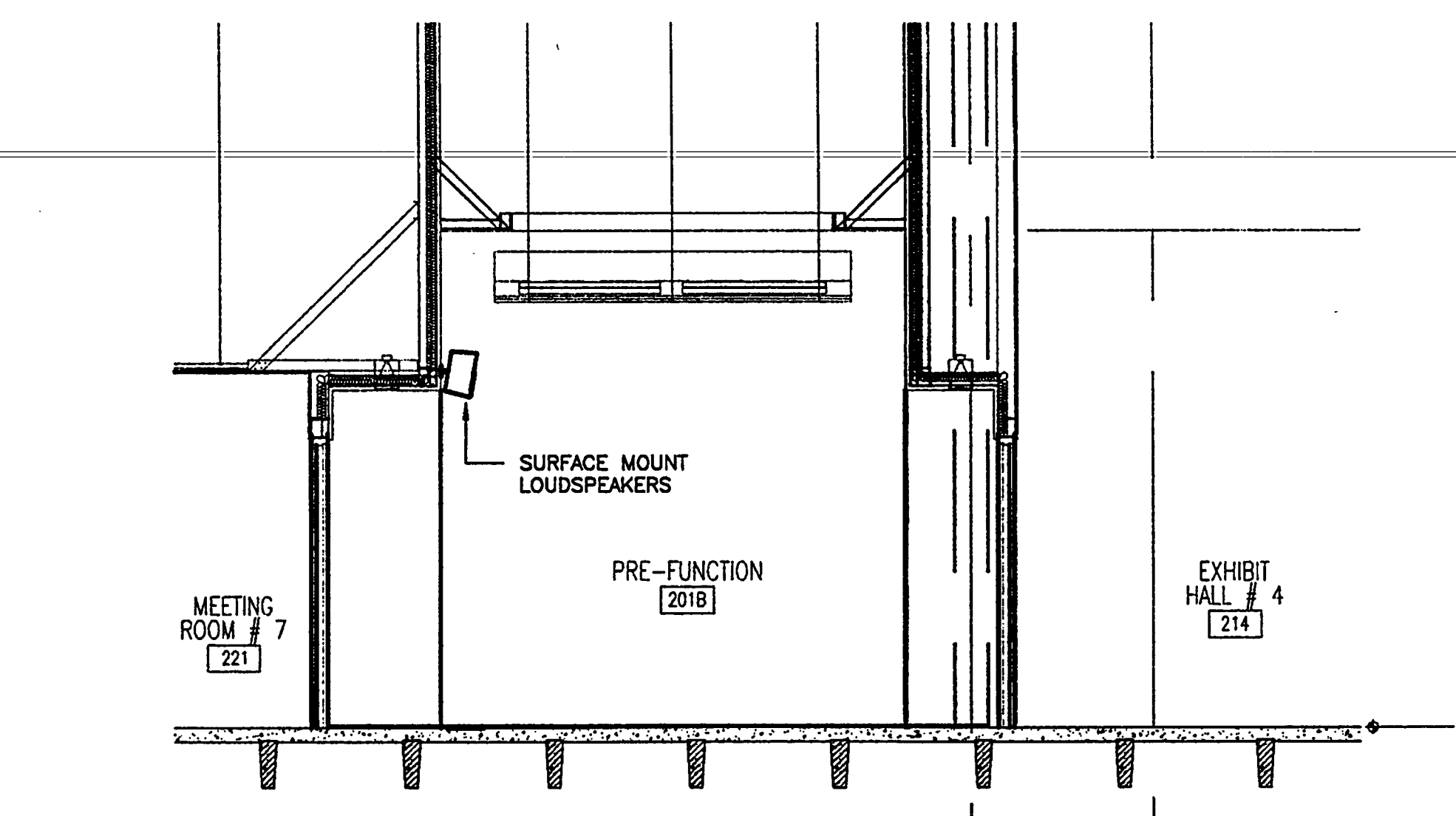

4 PRE-FUNCTION 201B LOUSPEAKERS - SECTION
AV3.1 SCALE: 1/4" = 1'-0"

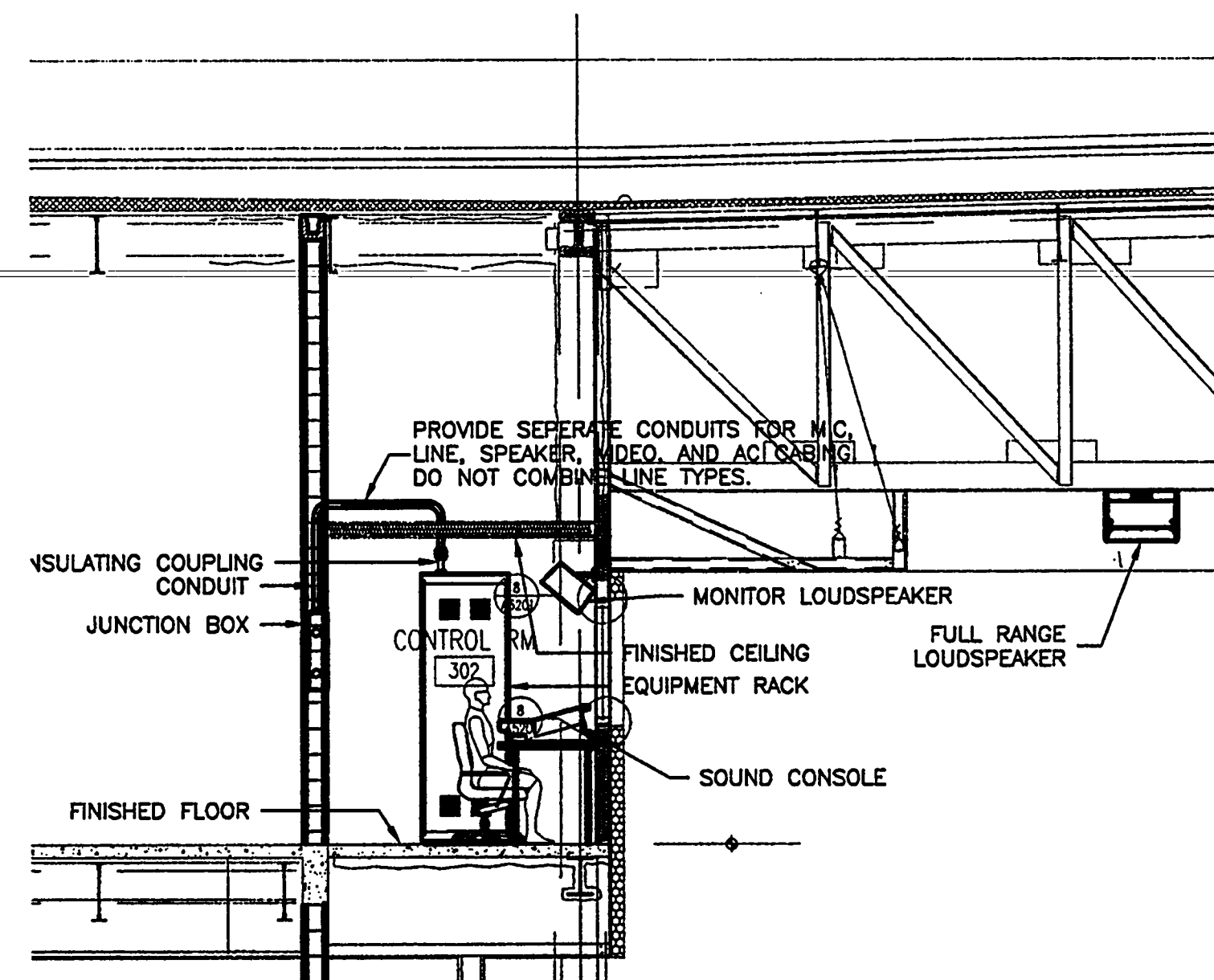

5 SOUND CONTROL ROOM - SECTION
AV3.1 SCALE: 1/4" = 1'-0"

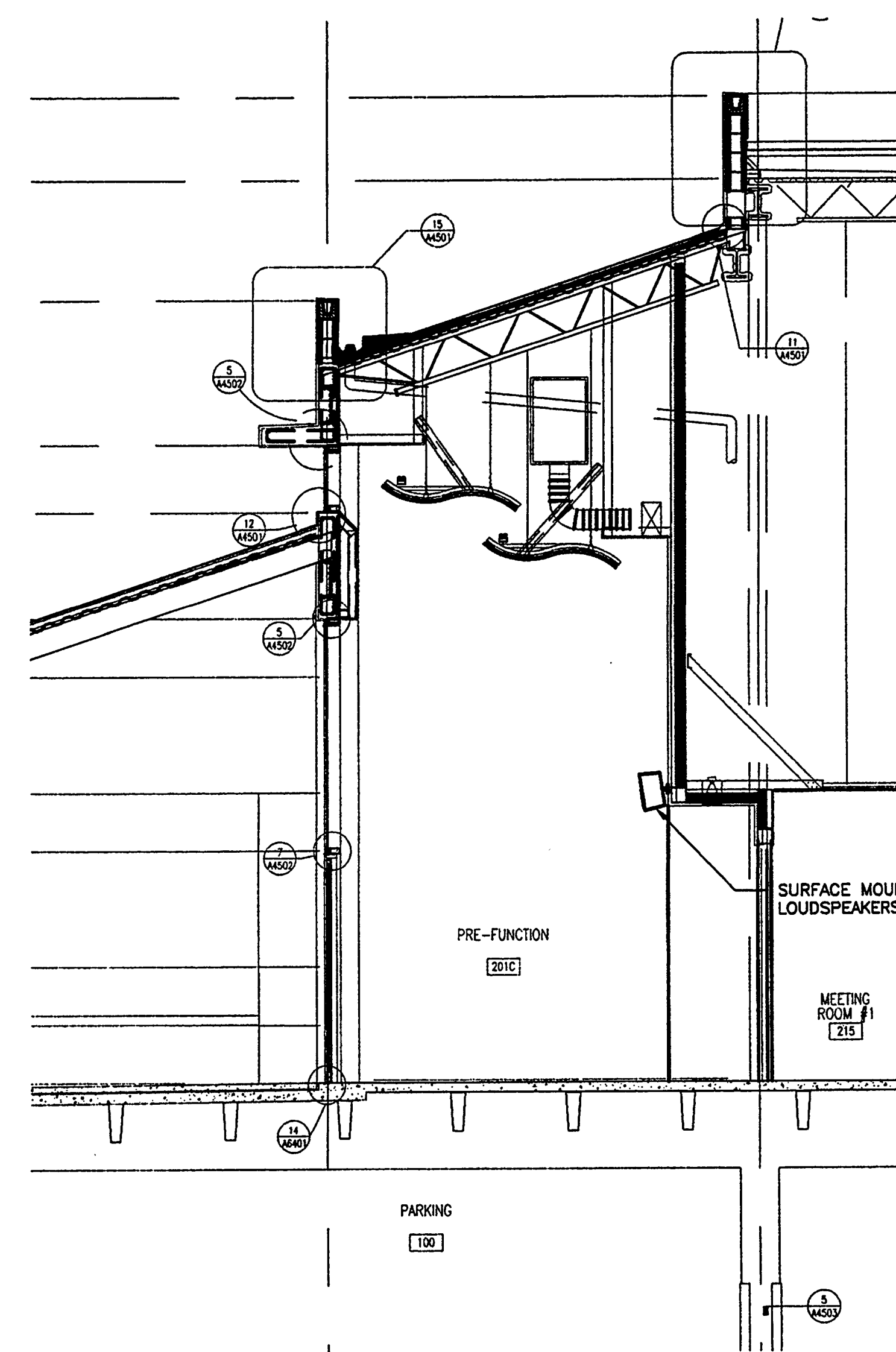

2 PRE-FUNCTION 201C LOUSPEAKERS - SECTION
AV3.2 SCALE: 1/4" = 1'-0"

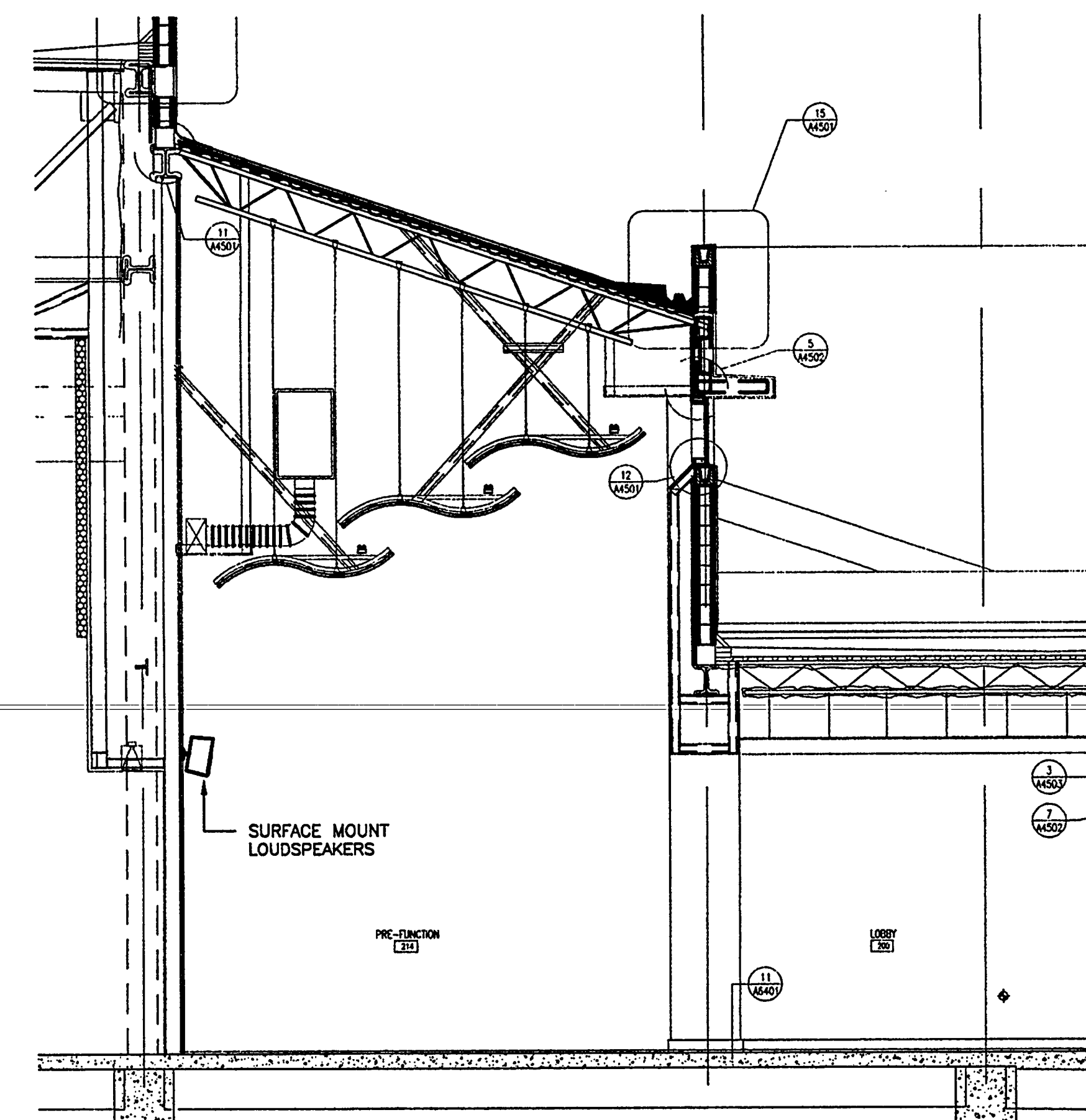

6 PRE-FUNCTION & LOBBY LOUSPEAKERS - SECTION
AV3.1 SCALE: 1/4" = 1'-0"

Spillis Candela DMJM
ARCHITECT OF RECORD
1500 ORANGE AVE., STE. 100
WINTER PARK, FL 32789
Tel.: (407) 644-3644 • Fax: (407) 644-6197
Florida License AA0003298

Blinn Van Mater, Architect
ASSOCIATE ARCHITECT
201 MIRACLE STRIP PARKWAY S.E., SUITE C
FORT WALTON BEACH, FL 32548
TEL: (850) 243-9244, FAX: (850) 243-9298

Spillis Candela DMJM
STRUCTURAL, MECHANICAL, ELECTRICAL,
PLUMBING, FIRE PROTECTION ENGINEERS,
AND INTERIOR DESIGNERS
800 DOUGLAS ENTRANCE SUITE 200
CORAL GABLES, FLORIDA 33134 - 3119
TEL: (305) 444-4691, FAX: (305) 447-3558

Choctaw Engineering, Inc.
CIVIL ENGINEER
112 TRUSTON AVENUE
FORT WALTON BEACH, FL 32547
TEL: (850) 862-6611, FAX: (850) 862-8059

William H. Smith
and Associates, Inc.
LANDSCAPE ARCHITECT
3 HOLLY AVENUE
SHALIMAR, FLORIDA 32579
TEL: (850) 651-6058, FAX: (850) 651-3798

Cosentini Associates, Inc.
TELECOMMUNICATIONS CONSULTANTS
200 SOUTH ORANGE AVENUE
ORLANDO, FL 32081
TEL: (407) 999-8990, FAX: (407) 999-7817

General Hotel and Restaurant
Supply Corporation
KITCHEN + FOOD SERVICE CONSULTANTS
7200 NW 77th STREET
MIAMI, FL 33166-2289
TEL: (305) 885-8651, FAX: (305) 883-4919

Francis Daniel Consulting
Alliance, Inc.
AUDIO VISUAL + ACOUSTICAL CONSULTANTS
400 NORTH FLAGLER DRIVE SUITE 1201
WEST PALM BEACH, FLORIDA 33401-4315
TEL: (561) 833-8632, FAX: (561) 835-8843

Rolf Jensen and Associates, Inc.
LIFE SAFETY CODE CONSULTANTS
3504 LAKE LYNDIA DRIVE SUITE 110
ORLANDO, FL 32817
TEL: (407) 381-7771, FAX: (407) 381-5551

Construction Moisture
Consulting, Inc.
WATER PROOFING CONSULTANTS
3914 HWY. 301 NORTH, STE. 200
TAMPA, FL 33619-1293
TEL: (813) 623-2323, FAX: (813) 626-2637

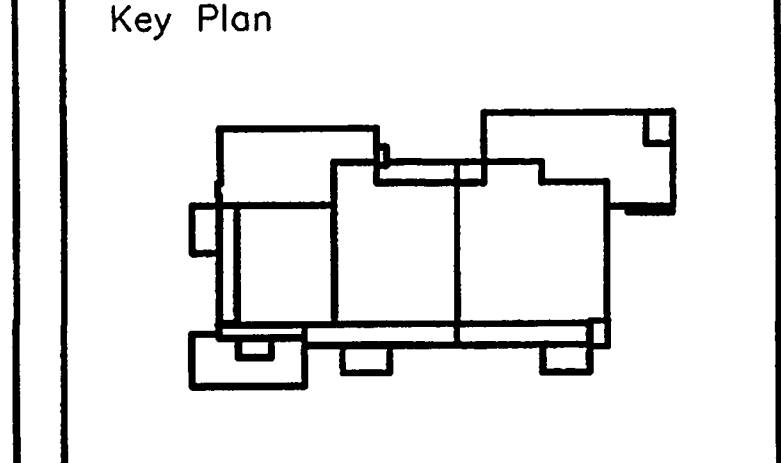

Sheet Title:
**EXHIBIT LEVEL -
SOUND SYSTEM DETAILS
CONTROL ROOM AND
PRE-FUNCTION + LOBBY**

Project No: 032112001
ISSUE DATE
Permit Set April 16, 2001
For Construction August 17, 2001

Drawing No:
AV-3.1

Professional of Record:
Discipline:
Registration No.

Seal:



Okaloosa County
Conference / Civic Center
Okaloosa Island
Okaloosa County, Florida

Spillis Candela DMJM
ARCHITECT OF RECORD
1560 ORANGE AVE., STE. 100
WINTER PARK, FL 32789
Tel: (407) 644-3644 • Fax: (407) 644-6197
Florida License AA0003298

Blinn Van Mater, Architect
ASSOCIATE ARCHITECT
201 MIRACLE STRIP PARKWAY S.E. SUITE C
FORT WALTON BEACH, FL 32548
TEL: (850) 243-9244, FAX: (850) 243-9298

Spillis Candela DMJM
STRUCTURAL, MECHANICAL, ELECTRICAL,
PLUMBING, FIRE PROTECTION ENGINEERS,
AND INTERIOR DESIGNERS
800 DOUGLAS ENTRANCE SUITE 200
CORAL GABLES, FLORIDA 33134 - 3119
TEL: (305) 444-6691, FAX: (305) 447-3558

Choctaw Engineering, Inc.
CIVIL ENGINEER
112 TRUXTON AVENUE
FORT WALTON BEACH, FL 32547
TEL: (850) 862-6511, FAX: (850) 862-8059

William H. Smith and Associates, Inc.
LANDSCAPE ARCHITECT
3 HOLLY AVENUE
SHALIMAR, FLORIDA 32579
TEL: (850) 651-6058, FAX: (850) 651-3798

Cosentini Associates, Inc.
TELECOMMUNICATIONS CONSULTANTS
200 SOUTH ORANGE AVENUE
ORLANDO, FL 32081
TEL: (407) 999-8990, FAX: (407) 999-7817

General Hotel and Restaurant Supply Corporation
KITCHEN + FOOD SERVICE CONSULTANTS
7300 NW 77th STREET
MIAMI, FL 33166-2289
TEL: (305) 885-8632, FAX: (305) 883-4919

Francis Daniel Consulting Alliance, Inc.
AUDIO VISUAL + ACOUSTICAL CONSULTANTS
400 NORTH FLAGLER DRIVE SUITE 1201
WEST PALM BEACH, FLORIDA 33401-4315
TEL: (561) 833-8632, FAX: (561) 835-8843

Rolf Jensen and Associates, Inc.
LIFE SAFETY CODE CONSULTANTS
3504 LAKE LINDA DRIVE SUITE 110
ORLANDO, FL 32817
TEL: (407) 381-7771, FAX: (407) 381-5551

Construction Moisture Consulting, Inc.
WATER PROOFING CONSULTANTS
3914 HWY. 901 NORTH, STE. 200
TAMPA, FL 33615-1253
TEL: (813) 623-2323, FAX: (813) 626-2637

Key Plan

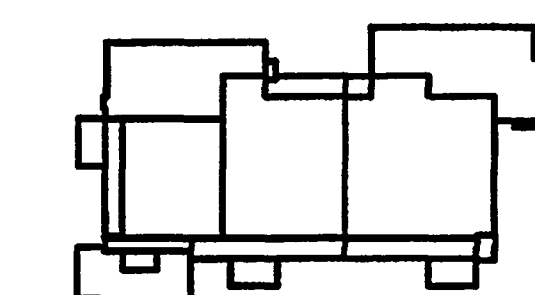

Sheet Title:

EXHIBIT LEVEL - MEETING RMS AND ADMIN. OFFICE DETAILS

Project No: 032112001
ISSUE _____ DATE _____
Permit Set April 16, 2001
For Construction August 17, 2001

Drawing No.:

AV-3.2

Professional of Record:
Discipline:
Registration No.

Seal:

NOTES:

- LAYOUT OF EQUIPMENT RACKS, PROJECTOR AND RECEPTACLE PLATES ARE DIAGRAMMATIC. ACTUAL LAYOUT SHOULD BE SUBMITTED TO THE ARCHITECT AND THE CONSULTANT.
- EQUIPMENT RACK WIRING MUST MEET INDUSTRY STANDARDS FOR NEATNESS AND SEPARATION OF SIGNAL TYPES (MIC, LINE, VIDEO, LOUDSPEAKER, CONTROL, LAN, AND AC POWER).
- PROVIDE ENGRAVED LABELS ON EQUIPMENT RACKS THAT CLEARLY INDICATE THE EQUIPMENT TYPE AND FUNCTION. SECURE LABELS BELOW EQUIPMENT ON VENT OR BLANK PANELS.
- USE 300 SERIES WIREMOLD RACEWAY OR SIMILAR FOR PROVIDING AC POWER TO COMPONENTS IN EQUIPMENT RACKS.
- PROVIDE SECURITY COVERS FOR EQUIPMENT WITH FRONT ACCESS CONTROL SUCH AS DIGITAL PROCESSORS, EQUALIZERS, COMPRESSORS, LIMITERS, AND DIGITAL CONTROLLERS BEHIND CLEAR PLEXIGLASS PANELS.
- PROVIDE SHAFT LOCKS OR SECURITY COVERS FOR AMPLIFIERS VOLUME CONTROLS.
- CUSTOM RACK PANELS ARE FINISHED 1/8" ANODIZED BLACK ALUMINUM WITH ENGRAVED LETTERING FILLED WITH WHITE ENAMEL PAINT.
- ALL PLATES ARE FINISHED 1/8" ANODIZED CLEAR ALUMINUM WITH ENGRAVED LETTERING FILLED WITH BLACK ENAMEL PAINT.
- USE INSULATED JACKS ON RACK PANELS, CONNECTION PANELS, AND WALL PLATES.
- CLEARLY LABEL ALL FLOOR BOX RECEPTACLES AND PANEL RECEPTACLES. SUBMIT LABELING SCHEDULE AND SAMPLE TO ARCHITECT.
- PROVIDE AC POWER STRIP FOR PORTABLE EQUIPMENT RACKS.

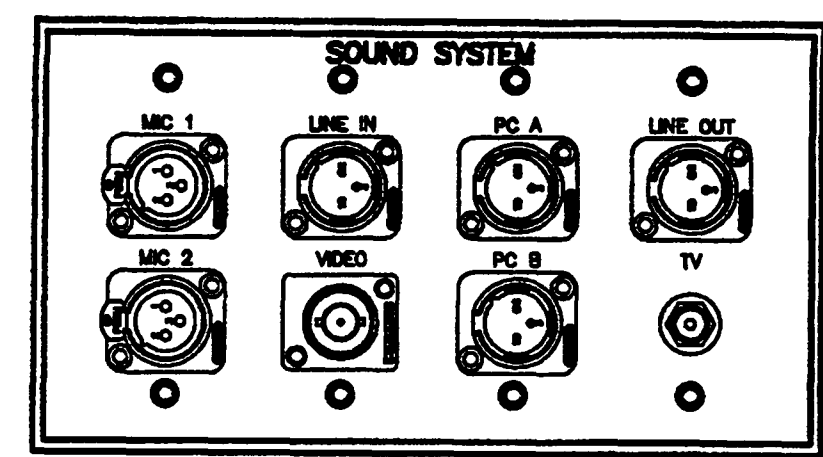

1 EXHIBIT HALL WALL PLATE DETAIL TYPICAL
AV-3.2 SCALE: 6" = 1'-0"

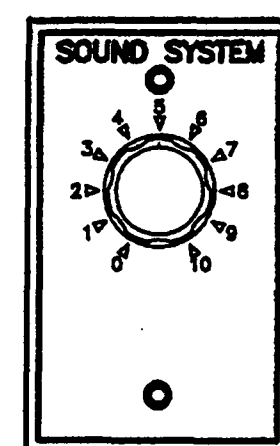

2 VOLUME CNTRL. PLATE TYPICAL
AV-3.2 SCALE: 6" = 1'-0"

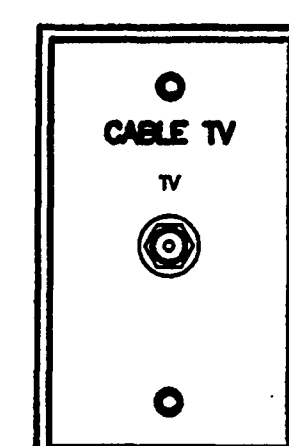

3 TV WALL PLATE TYPICAL
AV-3.2 SCALE: 6" = 1'-0"

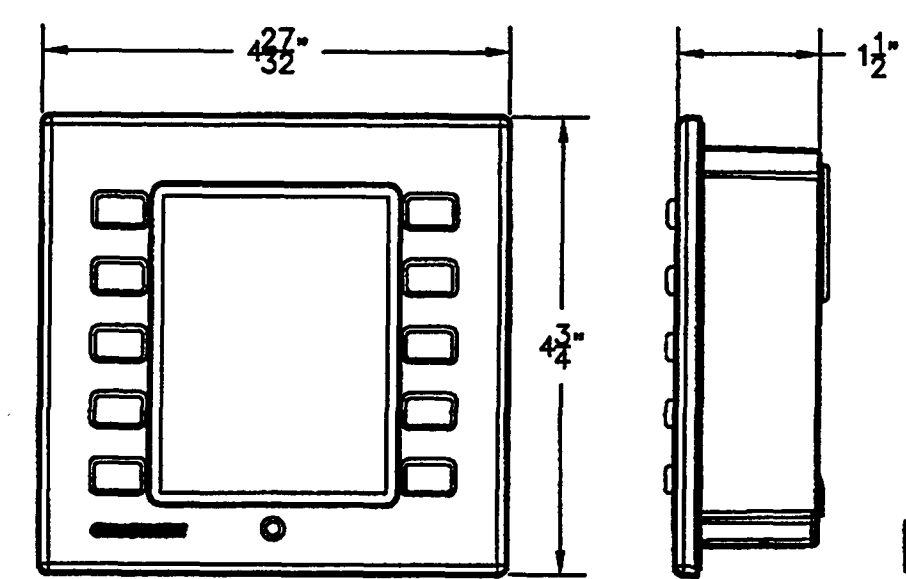

4 EXHIBIT HALL LOCAL CNTRL. PNL. TYPICAL
AV-3.2 SCALE: 6" = 1'-0"

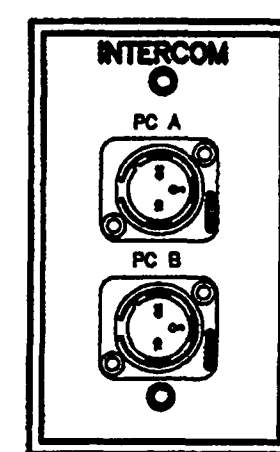

5 INTERCOM WALL PLATE TYPICAL
AV-3.2 SCALE: 6" = 1'-0"

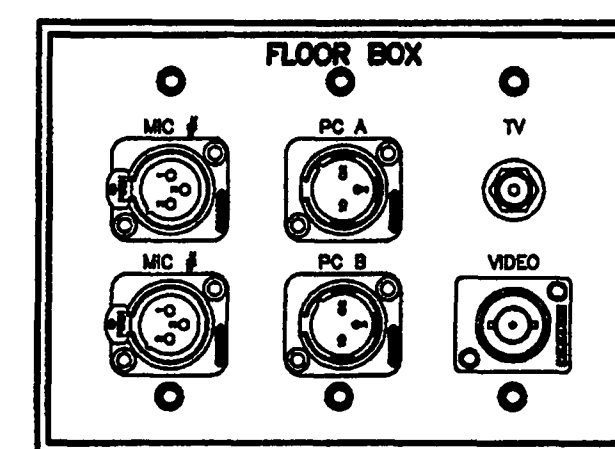

14 EXHIBIT HALL FLOOR BOX PLATE DETAIL TYPICAL
AV-3.2 SCALE: 6" = 1'-0"
NOTE: SEE ELECTRICAL DRAWINGS FOR DETAILS.

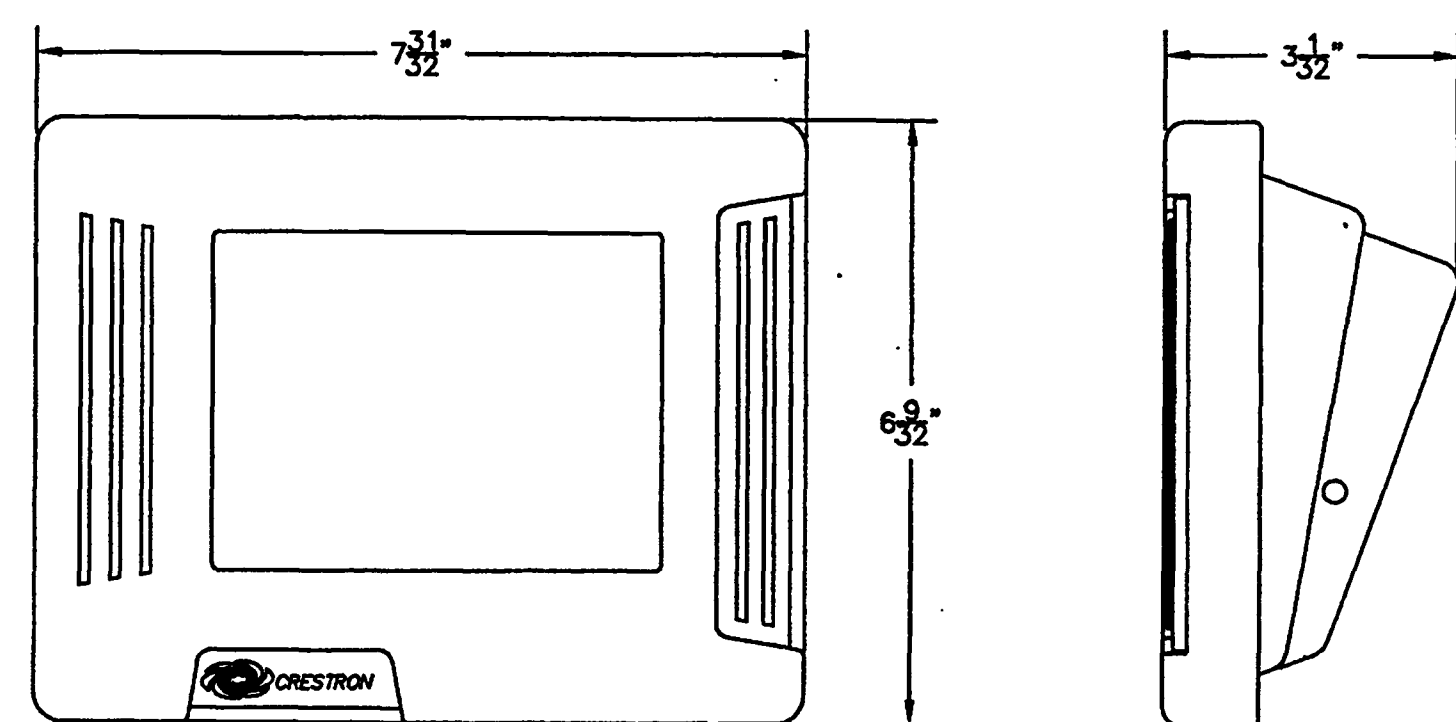

6 EXHIBIT HALL LOCAL CNTRL. PNL. TYPICAL
AV-3.2 SCALE: 6" = 1'-0"

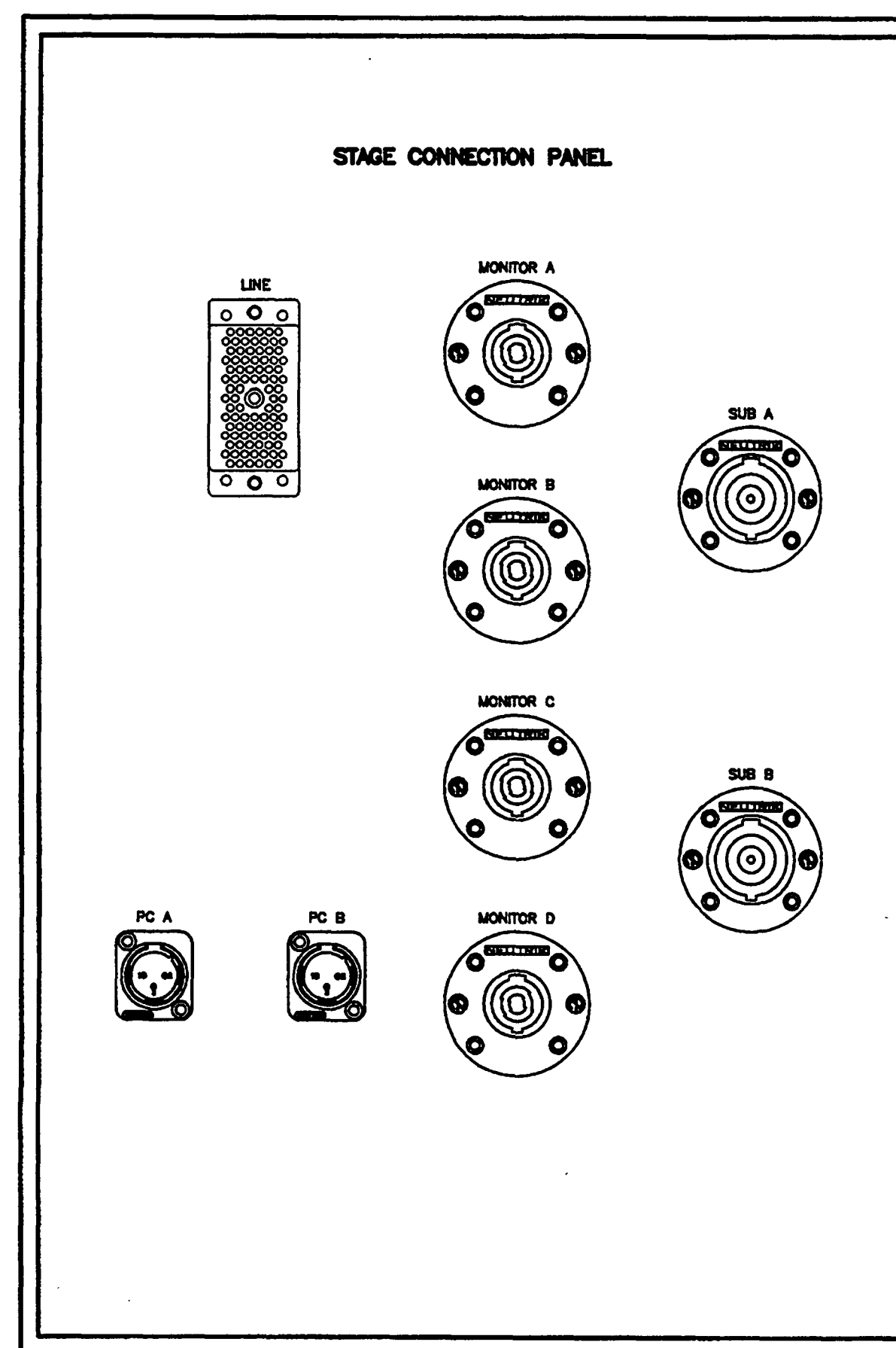

9 STAGE CONNECTION PANEL
AV-3.2 SCALE: 6" = 1'-0"

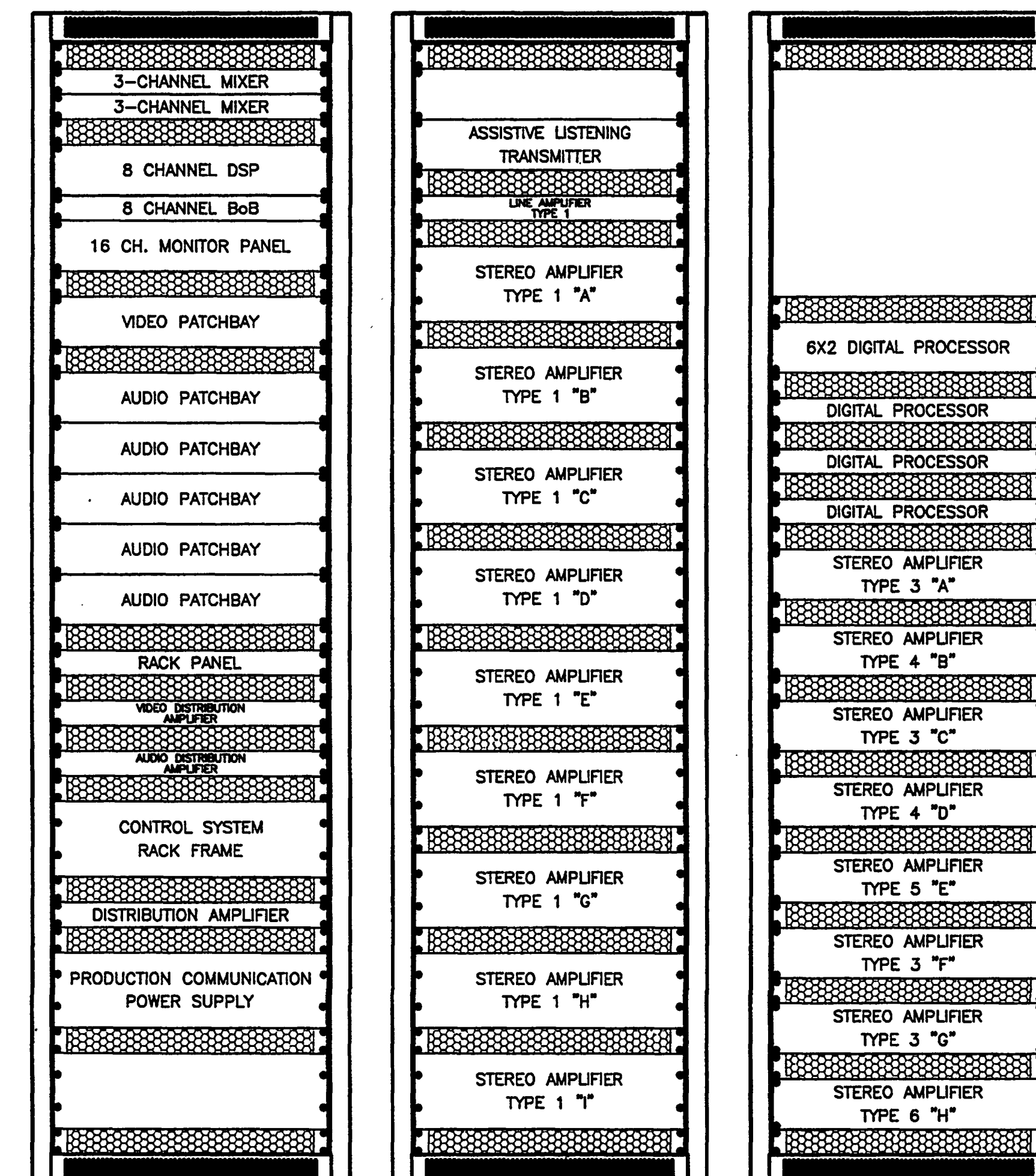

10 EXHIBIT HALL EQUIPMENT RACKS
AV-3.2 SCALE: 6" = 1'-0"

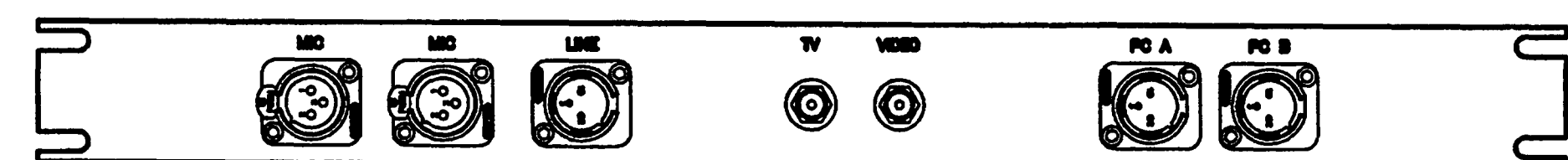

7 EXHIBIT HALL RACK PANEL
AV-3.2 SCALE: 6" = 1'-0"

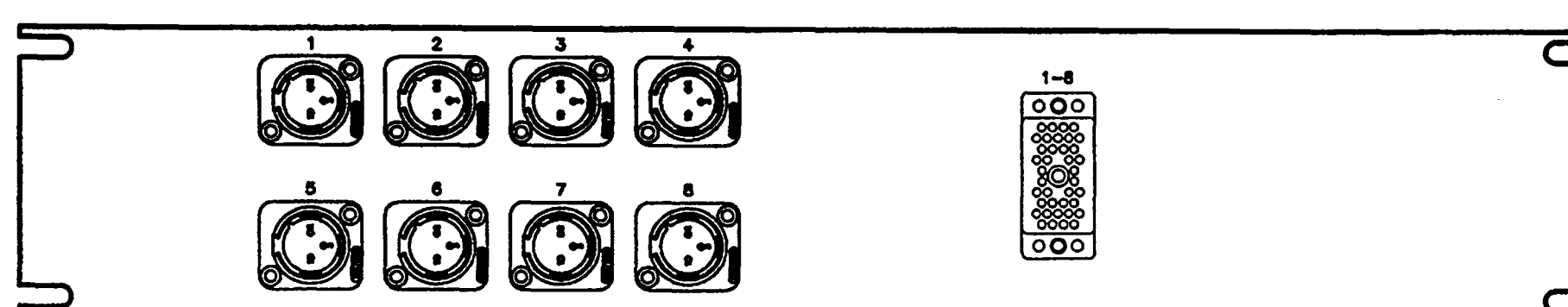

8 WIRELESS RACK PANEL - MOUNTED IN REAR OF RACK
AV-3.2 SCALE: 6" = 1'-0"

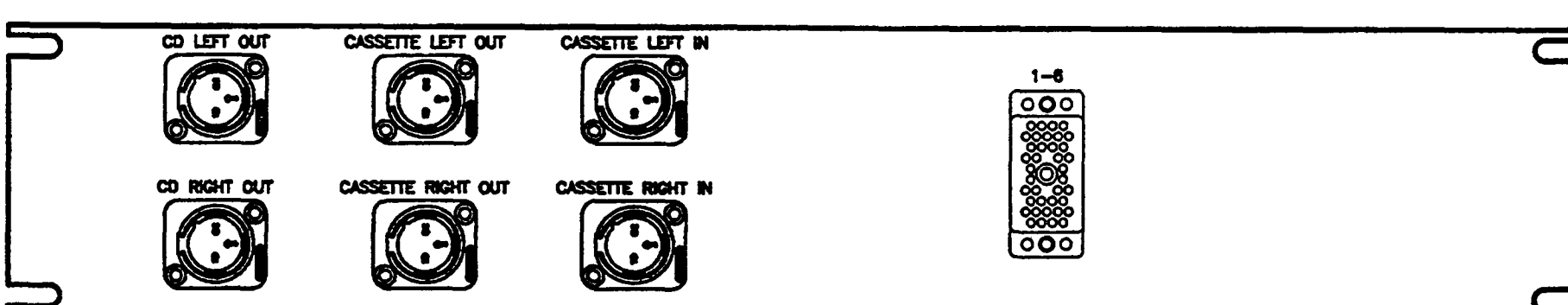

13 AUDIO RACK PANEL
AV-3.2 SCALE: 6" = 1'-0"

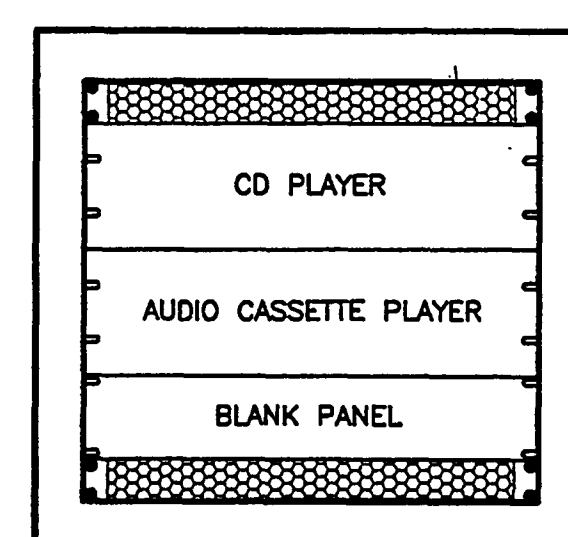

11 PORTABLE AUDIO RACK
AV-3.2 SCALE: 1-1/2" = 1'-0"

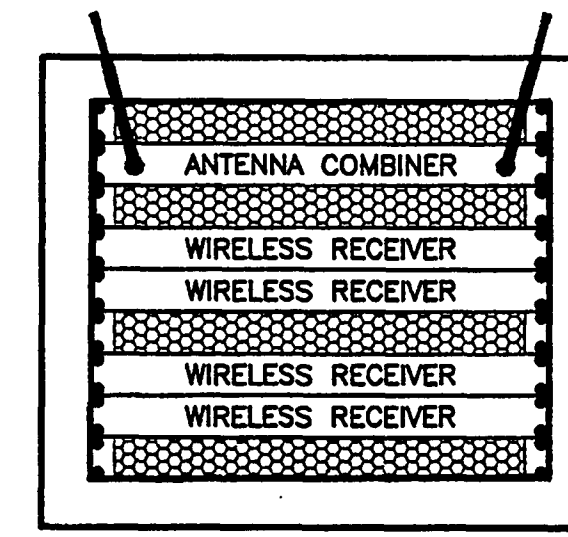

12 PORTABLE WIRELESS RACK
AV-3.2 SCALE: 1-1/2" = 1'-0"

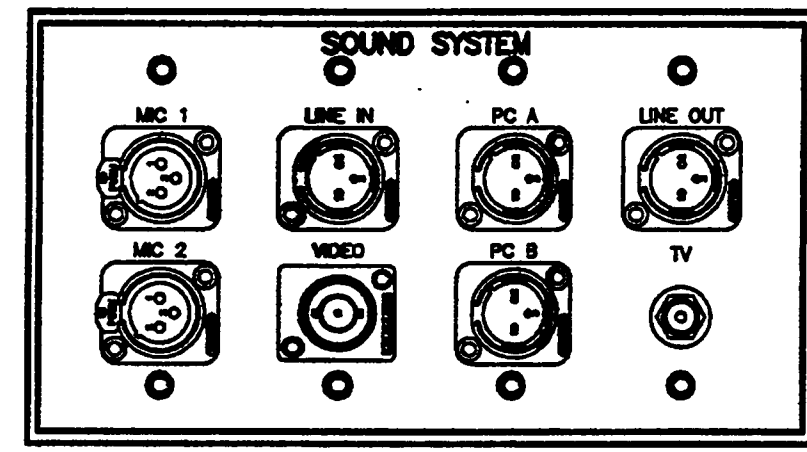

1 MTG. RM. WALL PLATE DETAIL TYPICAL
AV-3.3 SCALE: 6" = 1'-0"

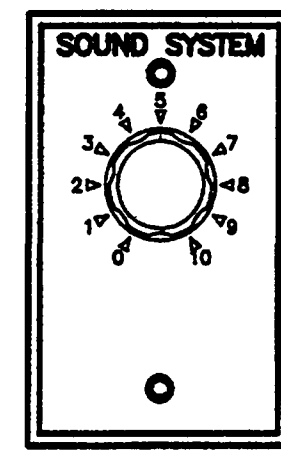

2 VOLUME CNTRL. PLATE TYPICAL
AV-3.3 SCALE: 6" = 1'-0"

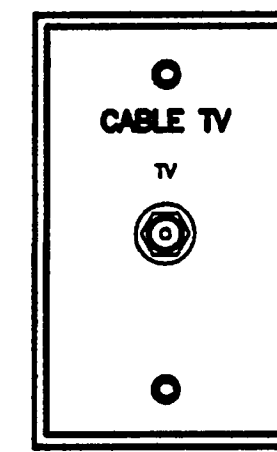

3 TV WALL PLATE TYPICAL
AV-3.3 SCALE: 6" = 1'-0"

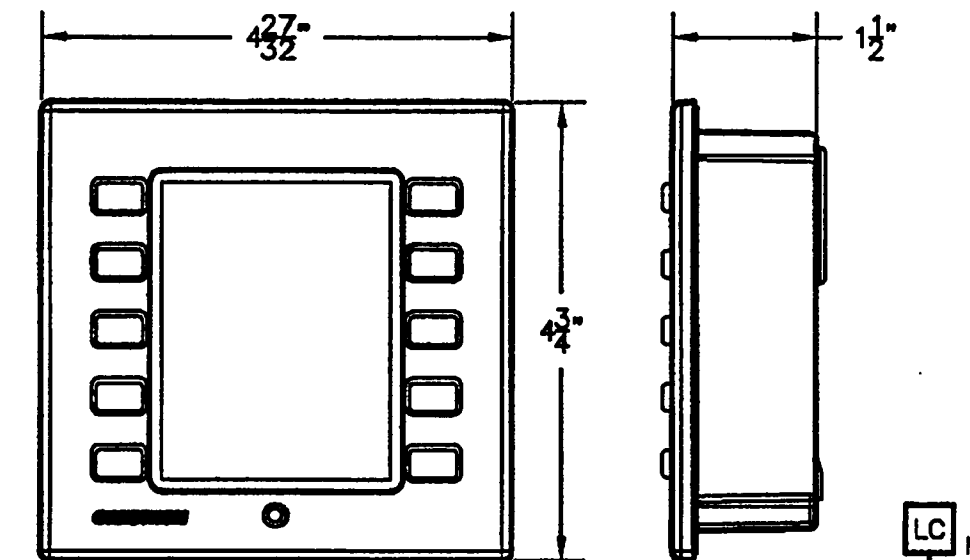

4 MTG. RM. LOCAL CNTRL. PNL. TYPICAL
AV-3.3 SCALE: 6" = 1'-0"

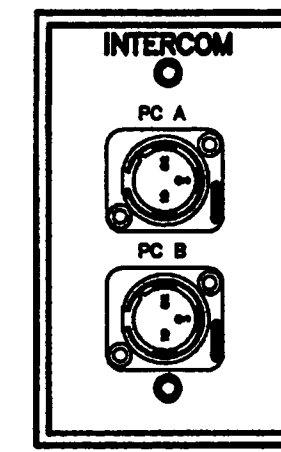

5 INTERCOM WALL PLATE TYPICAL
AV-3.3 SCALE: 6" = 1'-0"

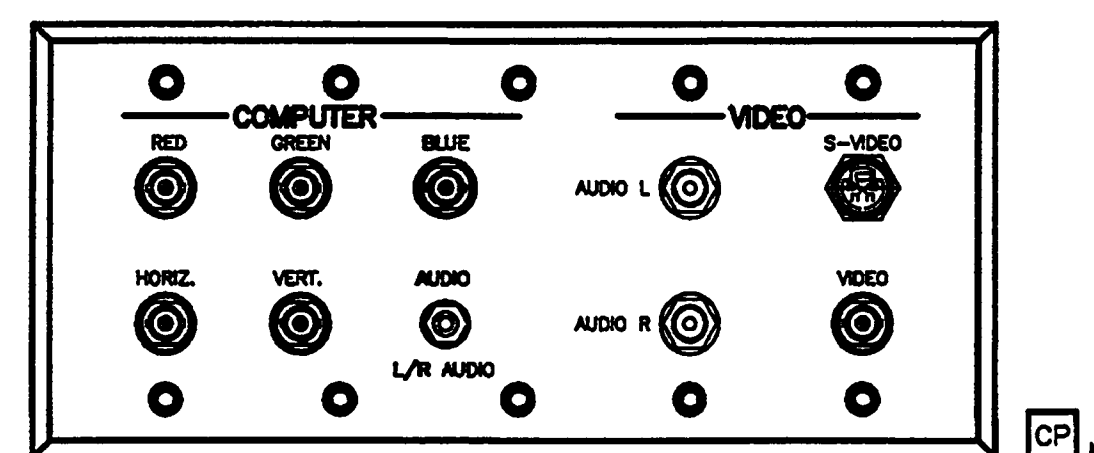

6 MTG. RM. VIDEO WALL PLATE DETAIL
AV-3.3 SCALE: 6" = 1'-0"

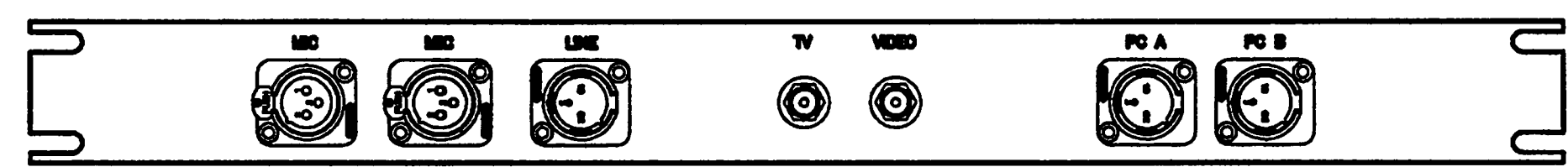

7 MTG. RM. RACK PANEL
AV-3.3 SCALE: 6" = 1'-0"

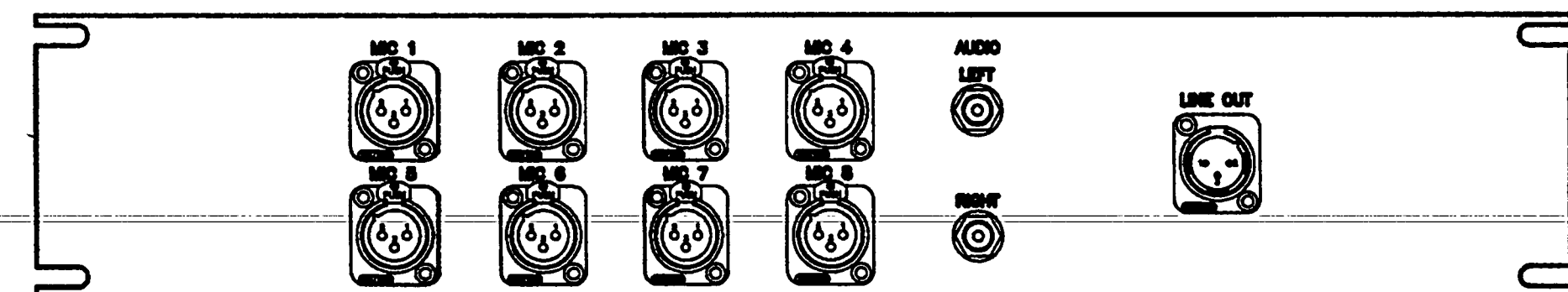

9 AUDIO RACK PANEL
AV-3.3 SCALE: 6" = 1'-0"

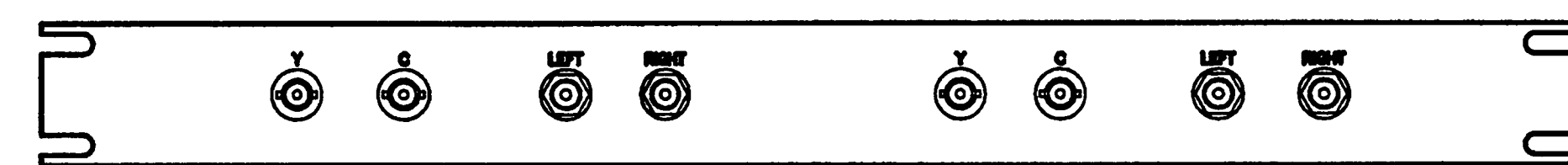

10 VIDEO RACK PANEL
AV-3.3 SCALE: 6" = 1'-0"

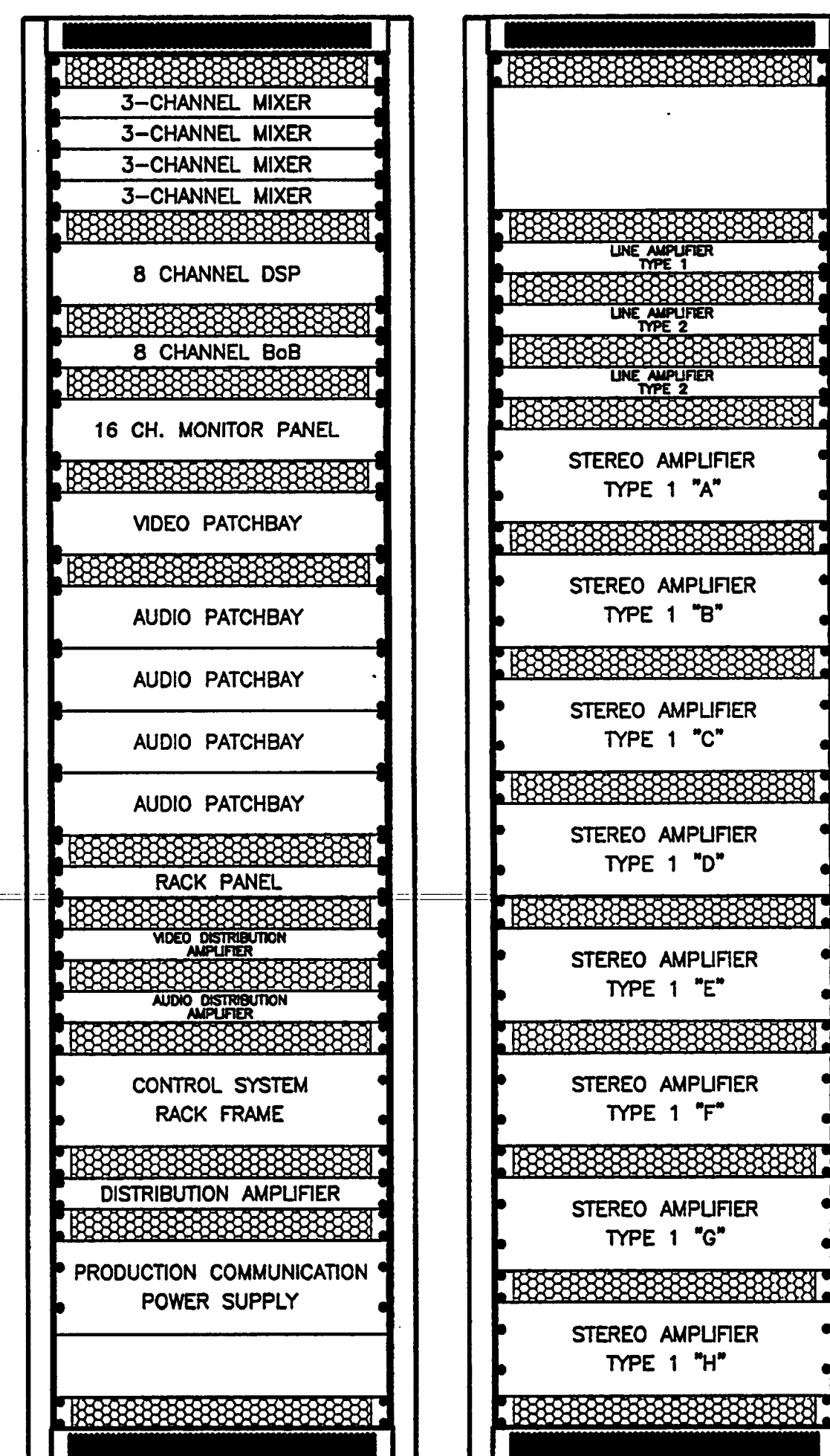

8 MEETING ROOM EQUIPMENT RACKS
AV-3.3 SCALE: 6" = 1'-0"

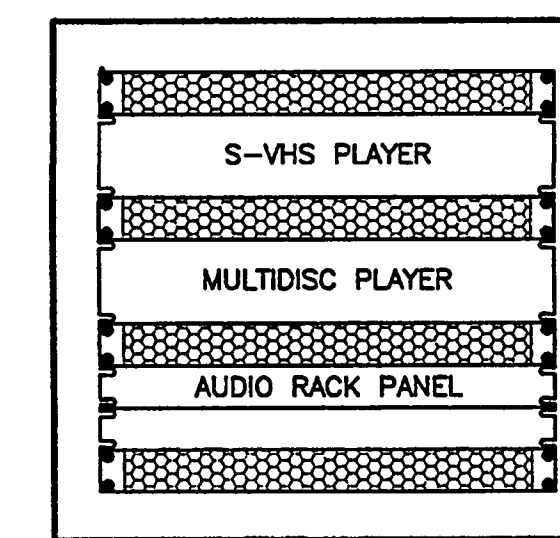

11 PORTABLE AUDIO EQUIPMENT RACK
AV-3.3 SCALE: 6" = 1'-0"

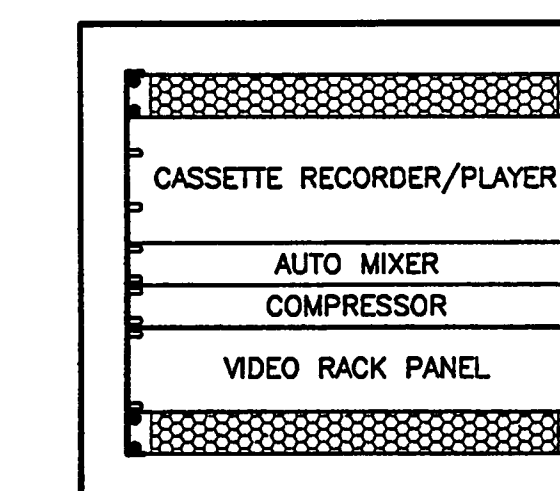

12 PORTABLE VIDEO EQUIPMENT RACK
AV-3.3 SCALE: 6" = 1'-0"

NOTES:

- LAYOUT OF EQUIPMENT RACKS, PROJECTOR AND RECEPTACLE PLATES ARE DIAGRAMMATIC. ACTUAL LAYOUT SHOULD BE SUBMITTED TO THE ARCHITECT AND THE CONSULTANT.
- EQUIPMENT RACK WIRING MUST MEET INDUSTRY STANDARDS FOR NEATNESS AND SEPARATION OF SIGNAL TYPES (MIC, LINE, VIDEO, LOUDSPEAKER, CONTROL, LAN, AND AC POWER).
- PROVIDE ENGRAVED LABELS ON EQUIPMENT RACKS THAT CLEARLY INDICATE THE EQUIPMENT TYPE AND FUNCTION. SECURE LABELS BELOW EQUIPMENT ON VENT OR BLANK PANELS.
- USE 300 SERIES WIREMOLD RACEWAY OR SIMILAR FOR PROVIDING AC POWER TO COMPONENTS IN EQUIPMENT RACKS.
- PROVIDE SECURITY COVERS FOR EQUIPMENT WITH FRONT ACCESS CONTROL SUCH AS DIGITAL PROCESSORS, EQUALIZERS, COMPRESSORS, LIMITERS, AND DIGITAL CONTROLLERS BEHIND CLEAR PLEXIGLASS PANELS.
- PROVIDE SHAFT LOCKS OR SECURITY COVERS FOR AMPLIFIERS VOLUME CONTROLS.
- CUSTOM RACK PANELS ARE FINISHED 1/8" ANODIZED BLACK ALUMINUM WITH ENGRAVED LETTERING FILLED WITH WHITE ENAMEL PAINT.
- ALL PLATES ARE FINISHED 1/8" ANODIZED CLEAR ALUMINUM WITH ENGRAVED LETTERING FILLED WITH BLACK ENAMEL PAINT.
- USE INSULATED JACKS ON RACK PANELS, CONNECTION PANELS, AND WALL PLATES.
- CLEARLY LABEL ALL FLOOR BOX RECEPTACLES AND PANEL RECEPTACLES. SUBMIT LABELING SCHEDULE AND SAMPLE TO ARCHITECT.
- PROVIDE AC POWER STRIP IN PORTABLE EQUIPMENT RACKS.



Okealoosa County
Conference / Civic Center
Okealoosa Island
Okealoosa County, Florida

Spillie Candela DMJM
ARCHITECT OF RECORD
1560 ORANGE AVE., STE. 100
WINTER PARK, FL 32789
Tel: (407) 644-3644, Fax: (407) 644-6197
Florida License AA003298

Blinn Van Mater, Architect
ASSOCIATE ARCHITECT
201 MIRACLE STRIP PARKWAY S.E. SUITE C
FORT WALTON BEACH, FL 32548
TEL: (850) 243-9244, FAX: (850) 243-9298

Spillie Candela DMJM
STRUCTURAL, MECHANICAL, ELECTRICAL,
PLUMBING, FIRE PROTECTION ENGINEERS,
AND INTERIOR DESIGNERS
800 DOUGLAS ENTRANCE SUITE 200
CORAL GABLES, FLORIDA 33134 - 3119
TEL: (305) 444-6691, FAX: (305) 447-3558

Choctaw Engineering, Inc.
CIVIL ENGINEER
112 TRUXTON AVENUE
FORT WALTON BEACH, FL 32547
TEL: (850) 862-6611, FAX: (850) 862-8059

William H. Smith
and Associates, Inc.
LANDSCAPE ARCHITECT
3 HOLLY AVENUE
SHALIMAR, FLORIDA 32579
TEL: (850) 651-6058, FAX: (850) 651-3798

Cosentini Associates, Inc.
TELECOMMUNICATIONS CONSULTANTS
200 SOUTH ORANGE AVENUE
ORLANDO, FL 32081
TEL: (407) 999-8990, FAX: (407) 999-7817

General Hotel and Restaurant
Supply Corporation
KITCHEN + FOOD SERVICE CONSULTANTS
7300 NW 77TH STREET
MIAMI, FL 33166-2289
TEL: (305) 885-8651, FAX: (305) 883-4919

Francis Daniel Consulting
Alliance, Inc.
AUDIO VISUAL + ACOUSTICAL CONSULTANTS
400 NORTH FLAGLER DRIVE, SUITE 1201
WEST PALM BEACH, FLORIDA 33401-4315
TEL: (561) 833-8632, FAX: (561) 835-8843

Rolf Jensen and Associates, Inc.
LIFE SAFETY CODE CONSULTANTS
3504 LAKE LYNDIA DRIVE SUITE 110
ORLANDO, FL 32817
TEL: (407) 381-7771, FAX: (407) 381-5551

Construction Moisture
Consulting, Inc.
WATER PROOFING CONSULTANTS
3914 HWY. 301 NORTH, STE. 200
TAMPA, FL 33619-1253
TEL: (813) 623-2323, FAX: (813) 626-2637

Key Plan

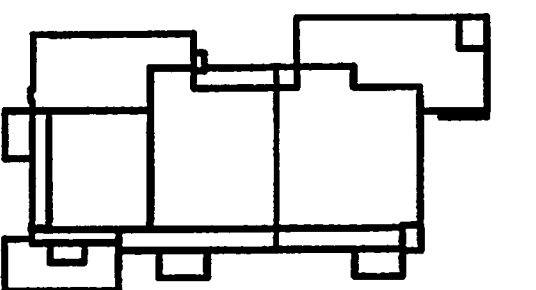

Sheet Title:

EXHIBIT LEVEL -
MEETING RMS AND
ADMIN. OFFICE
DETAILS

Project No: 032112001

ISSUE	DATE
Permit Set	April 16, 2001
For Construction	August 17, 2001

Drawing No:

AV-3.3

Professional of Record:
Discipline:
Registration No.

Seal:



Okaloosa County
Conference / Civic Center
Okaloosa Island
Okaloosa County, Florida

Spills Candela DMJM
ARCHITECT OF RECORD
1560 ORANGE AVE., STE. 100
WINTER PARK, FL 32789
Tel: (407) 844-3844 • Fax: (407) 844-8197
Florida License AA0003288

Ellyn Van Meter, Architect
ASSOCIATE ARCHITECT
201 MIRACLE STRIP PARKWAY S.E. SUITE C
FORT WALTON BEACH, FL 32548
TEL: (850) 243-9244 • FAX: (850) 243-9298

Spills Candela DMJM
STRUCTURAL, MECHANICAL, ELECTRICAL,
PLUMBING, FIRE PROTECTION ENGINEERS,
AND INTERIOR DESIGNERS
800 DOUGLAS ENTRANCE, SUITE 200
CORAL GABLES, FLORIDA 33134 - 3119
TEL: (305) 444-4691 • FAX: (305) 447-3558

Choctaw Engineering, Inc.
CIVIL ENGINEER
112 TRUXTON AVENUE
FORT WALTON BEACH, FL 32547
TEL: (850) 243-8811 • FAX: (850) 863-8059

**William H. Smith
and Associates, Inc.**
LANDSCAPE ARCHITECT
3 HOLLY AVENUE
SHALMAR, FLORIDA 32579
TEL: (850) 651-6058 • FAX: (850) 651-3788

Cosentini Associates, Inc.
TELECOMMUNICATIONS CONSULTANTS
200 SOUTH ORANGE AVENUE
ORLANDO, FL 32081
TEL: (407) 999-8990 • FAX: (407) 999-7817

**General Hotel and Restaurant
Supply Corporation**
KITCHEN & FOOD SERVICE CONSULTANTS
7300 NW 77th STREET
MIAMI, FL 33166-2289
TEL: (305) 885-8651 • FAX: (305) 883-4919

**Francis Daniel Consulting
Alliance, Inc.**
AUDIO VISUAL & ACoustical CONSULTANTS
400 NORTH FLAGLER DRIVE SUITE 1201
WEST PALM BEACH, FLORIDA 33401-4315
TEL: (561) 833-9632 • FAX: (561) 833-9843

Poll Jensen and Associates, Inc.
LIFE SAFETY CODE CONSULTANTS
3504 LAKE LYNDIA DRIVE SUITE 110
ORLANDO, FL 32817
TEL: (407) 381-7771 • FAX: (407) 381-5551

**Construction Moisture
Consulting, Inc.**
WATER PROOFING CONSULTANTS
3914 HWY. 301 NORTH, STE. 200
TAMPA, FL 33619-1293
TEL: (813) 625-2323 • FAX: (813) 626-2637

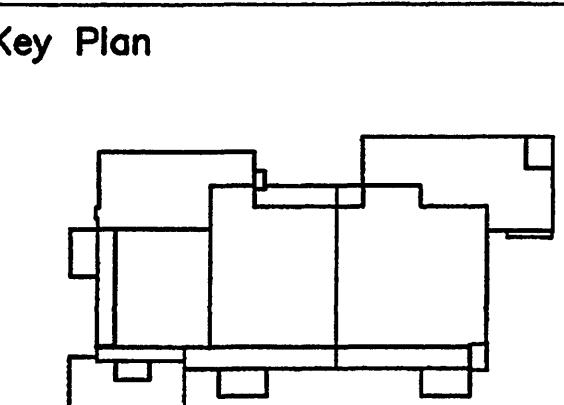

Sheet Title:
**EXISTING TRAFFIC
CONDITIONS**

Project No:	032112001
ISSUE	DATE
Permit Set	April 16, 2001
Review Comments	June 01, 2001
For Construction	August 17, 2001

Drawing No:
C1.00

Professional of Record: **ROBYN W. GASTON**
Discipline: **CIVIL ENGINEER**
Registration No. **53925**

Sed:

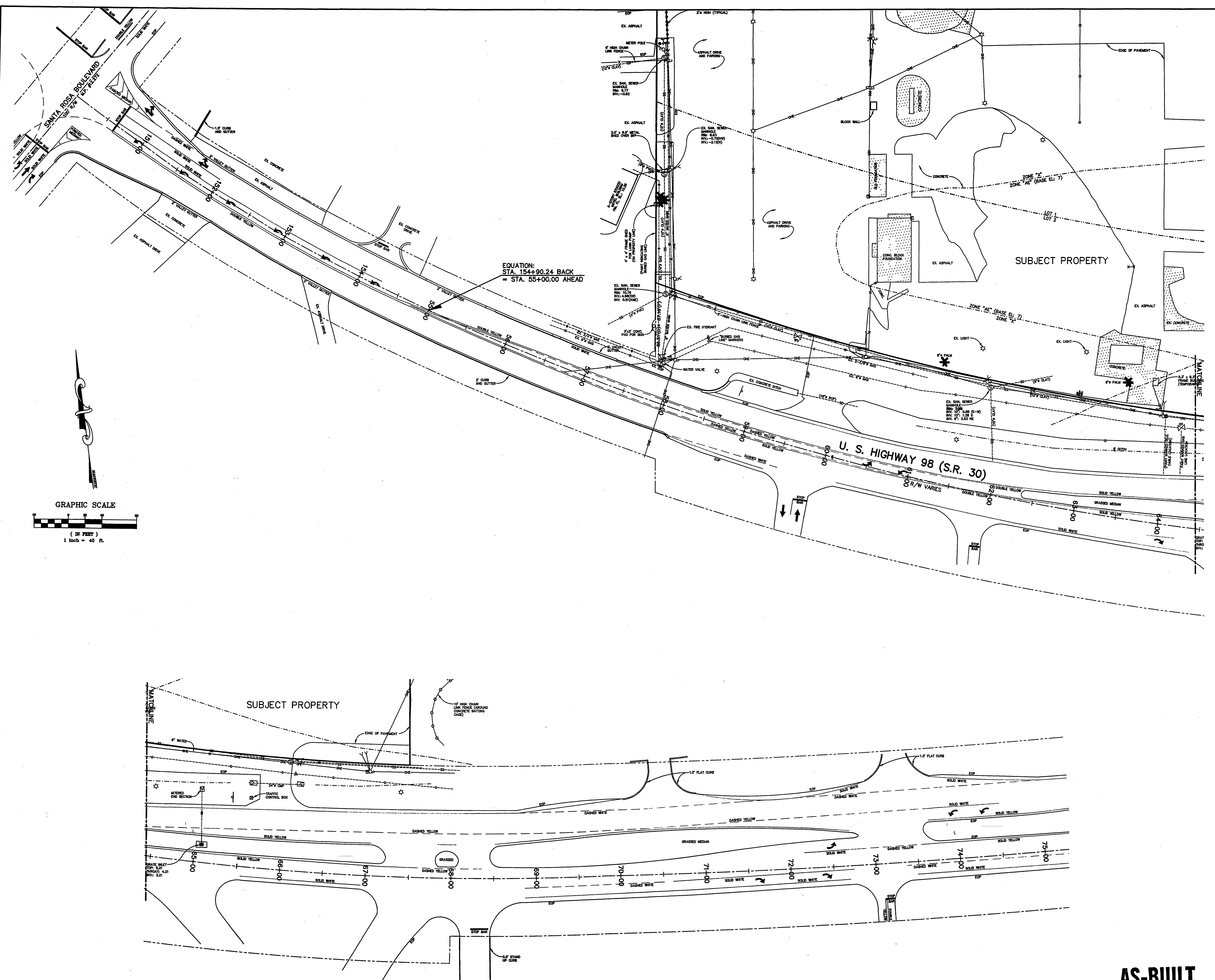

AS-BUILT

I:\Projects\032112001\032112001.dwg, 03/20/01 10:24:27 PM, mshar

- DEMOLITION NOTES:**
1. REMOVE PAVEMENT, BUILDINGS, BASE COURSE AND CURBING.
 2. REMOVE EXISTING UTILITY SERVICES. COORDINATE WITH UTILITY COMPANIES AT LEAST 48 HOURS PRIOR TO COMMENCING WORK.
 3. CONTRACTOR SHALL DISPOSE OF ALL DEBRIS OFF-SITE AND BE IN COMPLIANCE WITH FEDERAL, STATE AND COUNTY LAWS AND REGULATIONS.
 4. CONTRACTOR SHALL RETAIN ALL SOIL EROSION SEDIMENTATION ON-SITE BY USING STAKED SILT FENCE.
 5. THE EXISTING WATER SERVICES WITHIN THE PROPERTY MUST BE LOCATED, DISCONNECTED AND CAPPED AT THE MAIN LINE AND REMOVED FROM THE SITE.

NOTE:
ALL EXISTING WATER AND SEWER MAINS AND APPURTENANCES TO REMAIN IN SERVICE AND UNDISTURBED. NO DEBRIS SHALL ENTER EXISTING SEWER SYSTEM.

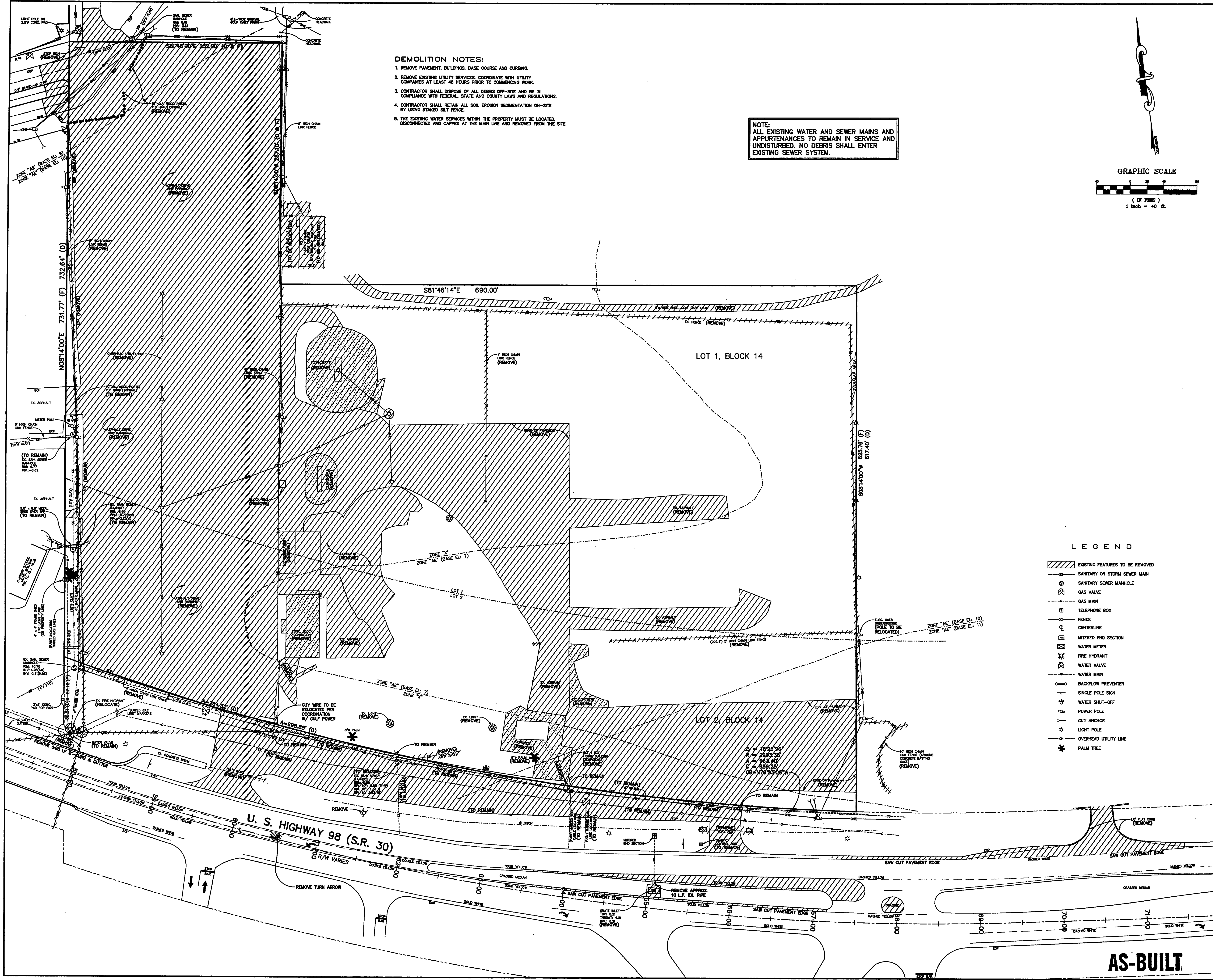
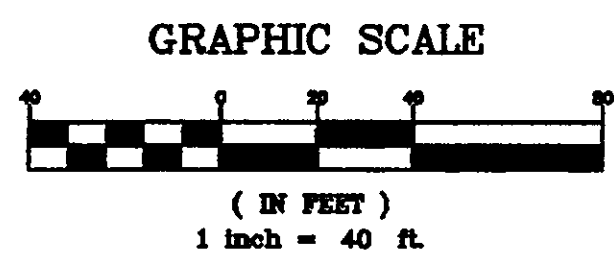

- LEGEND**
- EXISTING FEATURES TO BE REMOVED
 - SANITARY OR STORM SEWER MAIN
 - SANITARY SEWER MANHOLE
 - GAS VALVE
 - GAS MAIN
 - TELEPHONE BOX
 - FENCE
 - CENTERLINE
 - MITERED END SECTION
 - WATER METER
 - FIRE HYDRANT
 - WATER VALVE
 - WATER MAIN
 - BACKFLOW PREVENTER
 - SINGLE POLE SIGN
 - WATER SHUT-OFF
 - POWER POLE
 - GUY ANCHOR
 - LIGHT POLE
 - OVERHEAD UTILITY LINE
 - PALM TREE

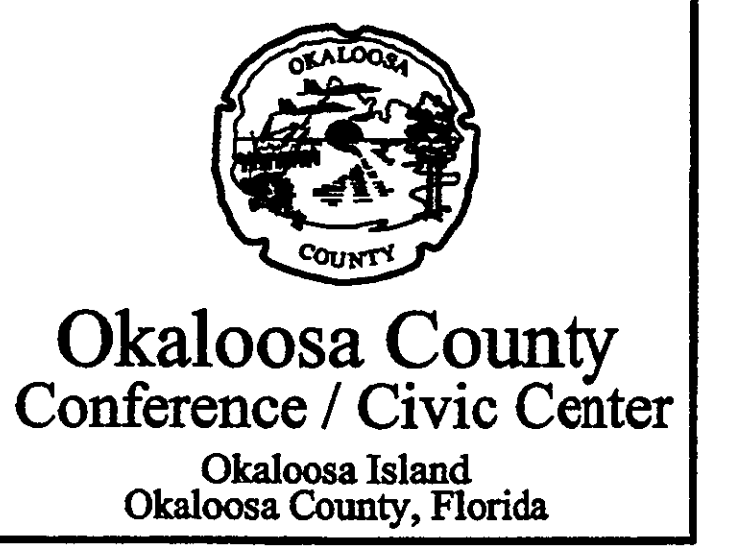

Spills Candela DMM
ARCHITECT OF RECORD
1560 GRANGE AVE., STE. 100
WINTER PARK, FL 32788
Tel: (407) 644-3644 • Fax: (407) 644-8197
Florida License AA0003298

Elm Van Meter, Architect
ASSOCIATE ARCHITECT
201 MIRACLE STRIP PARKWAY S.E. - SUITE C
FORT WALTON BEACH, FL 32548
TEL: (850) 243-9244 • FAX: (850) 243-9298

Spills Candela DMM
STRUCTURAL, MECHANICAL, ELECTRICAL,
PLUMBING, FIRE PROTECTION ENGINEERS,
AND INTERIOR DESIGNERS
800 DOUGLAS ENTRANCE SUITE 200
CORAL GABLES, FLORIDA 33134 - 3119
TEL: (305) 444-6691 • FAX: (305) 447-3558

Choctaw Engineering, Inc.
CIVIL ENGINEER
112 BRUXTON AVENUE
FORT WALTON BEACH, FL 32547
TEL: (850) 862-6611 • FAX: (850) 863-8059

William H. Smith and Associates, Inc.
LANDSCAPE ARCHITECT
3 HOLLY AVENUE
SHALIMAR, FLORIDA 32579
TEL: (850) 851-6058 • FAX: (850) 851-3798

Cosentini Associates, Inc.
TELECOMMUNICATIONS CONSULTANTS
200 SOUTH ORANGE AVENUE
ORLANDO, FL 32801
TEL: (407) 959-8990 • FAX: (407) 959-7817

General Hotel and Restaurant Supply Corporation
KITCHEN + FOOD SERVICE CONSULTANTS
7300 NW 77th STREET
MIAMI, FL 33166-2289
TEL: (305) 885-8651 • FAX: (305) 883-8189

Francis Daniel Consulting Alliance, Inc.
AUDIO VISUAL + ACoustical CONSULTANTS
400 NORTH FLAGLER DRIVE SUITE 1201
WEST PALM BEACH, FLORIDA 33411-4315
TEL: (561) 833-9632 • FAX: (561) 833-9643

Rolf Jensen and Associates, Inc.
LIFE SAFETY CODE CONSULTANTS
3504 LAKE LYNDY DRIVE SUITE 110
ORLANDO, FL 32817
TEL: (407) 381-7771 • FAX: (407) 381-5551

Construction Moisture Consulting, Inc.
WATER PROOFING CONSULTANTS
3914 HWY. 301 NORTH, STE. 200
TAMPA, FL 33619-1293
TEL: (813) 823-2323 • FAX: (813) 826-2637

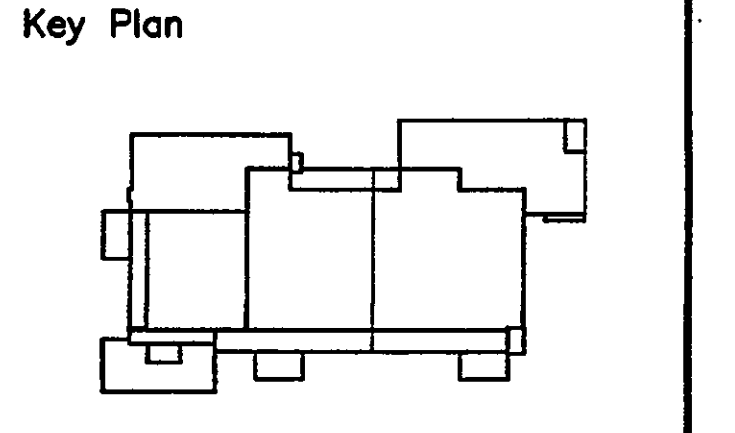

Sheet Title:
DEMOLITION PLAN

Project No:	032112001
ISSUE	DATE
Permit Set	April 16, 2001
Review Comments	June 01, 2001
For Construction	August 17, 2001

Drawing No:
C2.00

Professional of Record: **ROBYN W. GASTON**
Discipline: **CIVIL ENGINEER**
Registration No. **53925**

Sed:

AS-BUILT

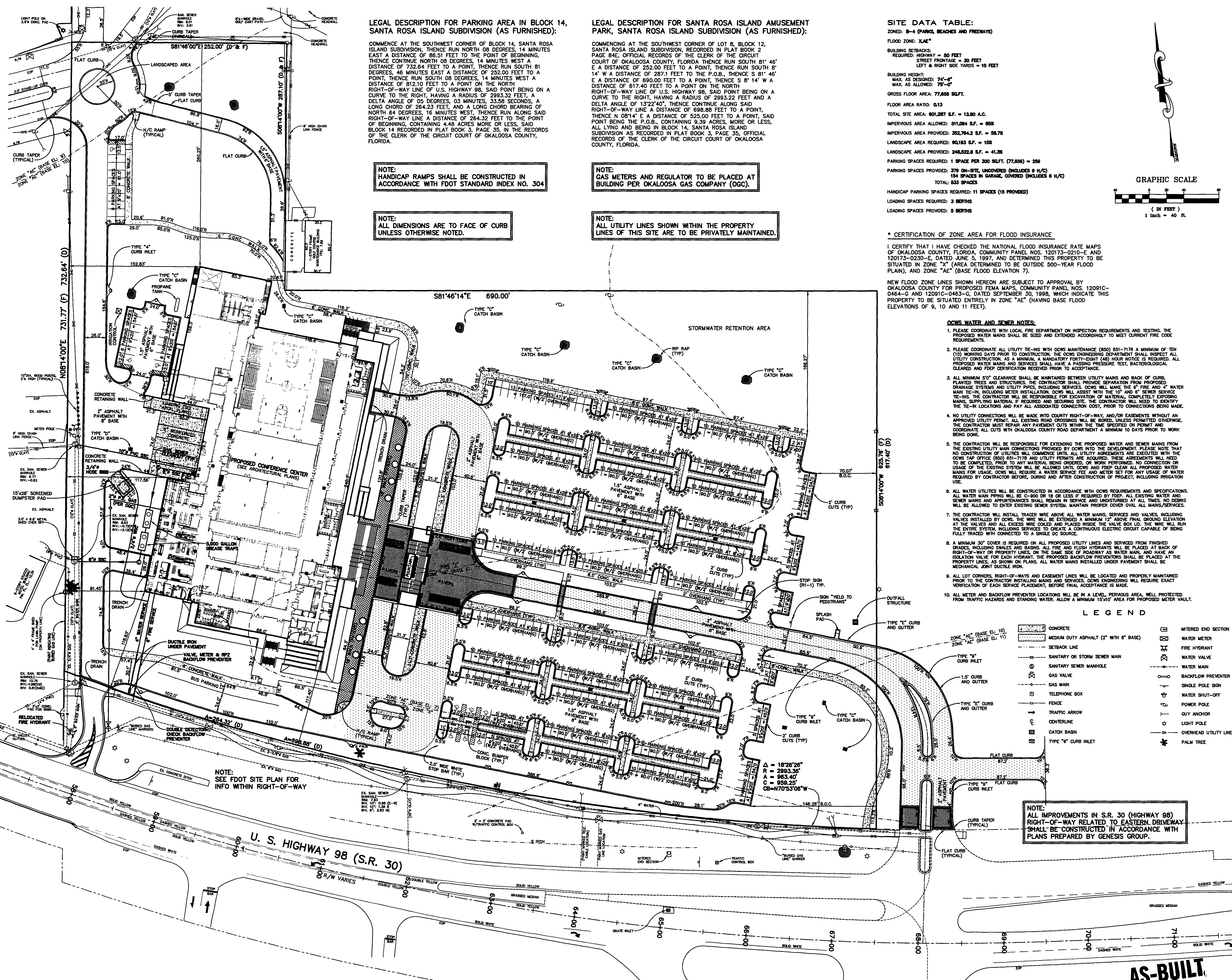

LEGAL DESCRIPTION FOR PARKING AREA IN BLOCK 14, SANTA ROSA ISLAND SUBDIVISION (AS FURNISHED):

COMMENCE AT THE SOUTHWEST CORNER OF BLOCK 14, SANTA ROSA ISLAND SUBDIVISION, THENCE RUN NORTH 08 DEGREES, 14 MINUTES EAST A DISTANCE OF 88.51 FEET TO THE POINT OF BEGINNING, THENCE CONTINUE NORTH 08 DEGREES, 14 MINUTES WEST A DISTANCE OF 732.64 FEET TO A POINT, THENCE RUN SOUTH 81 DEGREES, 46 MINUTES EAST A DISTANCE OF 252.00 FEET TO A POINT, THENCE RUN SOUTH 08 DEGREES, 14 MINUTES WEST A DISTANCE OF 812.10 FEET TO A POINT ON THE NORTH RIGHT-OF-WAY LINE OF U.S. HIGHWAY 98, SAID POINT BEING ON A CURVE TO THE RIGHT, HAVING A RADIUS OF 2993.32 FEET, A DELTA ANGLE OF 05 DEGREES 03 MINUTES, 33.58 SECONDS, A LONG CHORD OF 264.23 FEET, AND A LONG CHORD BEARING OF NORTH 64 DEGREES, 16 MINUTES WEST, THENCE RUN ALONG SAID RIGHT-OF-WAY LINE A DISTANCE OF 284.32 FEET TO THE POINT OF BEGINNING, CONTAINING 4.48 ACRES MORE OR LESS, SAID BLOCK 14 RECORDED IN PLAT BOOK 3, PAGE 35, IN THE RECORDS OF THE CLERK OF THE CIRCUIT COURT OF OKALOOSA COUNTY, FLORIDA.

NOTE: HANDICAP RAMPS SHALL BE CONSTRUCTED IN ACCORDANCE WITH FDOT STANDARD INDEX NO. 304

NOTE: ALL DIMENSIONS ARE TO FACE OF CURB UNLESS OTHERWISE NOTED.

LEGAL DESCRIPTION FOR SANTA ROSA ISLAND AMUSEMENT PARK, SANTA ROSA ISLAND SUBDIVISION (AS FURNISHED):

COMMENCING AT THE SOUTHWEST CORNER OF LOT 8, BLOCK 12, SANTA ROSA ISLAND SUBDIVISION, RECORDED IN PLAT BOOK 2 PAGE 84E, OFFICIAL RECORDS OF THE CLERK OF THE CIRCUIT COURT OF OKALOOSA COUNTY, FLORIDA, THENCE RUN SOUTH 81° 46' E A DISTANCE OF 252.00 FEET TO A POINT, THENCE RUN SOUTH 81° 14' W A DISTANCE OF 287.1 FEET TO THE P.O.B., THENCE S 81° 46' E A DISTANCE OF 690.00 FEET TO A POINT, THENCE S 81° 14' W A DISTANCE OF 617.40 FEET TO A POINT ON THE NORTH RIGHT-OF-WAY LINE OF U.S. HIGHWAY 98, SAID POINT BEING ON A CURVE TO THE RIGHT, HAVING A RADIUS OF 2993.22 FEET AND A DELTA ANGLE OF 13° 22' 40", THENCE CONTINUE ALONG SAID RIGHT-OF-WAY LINE A DISTANCE OF 698.88 FEET TO A POINT, THENCE N 08° 14' E A DISTANCE OF 525.00 FEET TO A POINT, SAID POINT BEING THE P.O.B., CONTAINING 9.39 ACRES, MORE OR LESS, ALL LYING AND BEING IN BLOCK 14, SANTA ROSA ISLAND SUBDIVISION AS RECORDED IN PLAT BOOK 3, PAGE 35, OFFICIAL RECORDS OF THE CLERK OF THE CIRCUIT COURT OF OKALOOSA COUNTY, FLORIDA.

NOTE: GAS METERS AND REGULATOR TO BE PLACED AT BUILDING PER OKALOOSA GAS COMPANY (OGC).

NOTE: ALL UTILITY LINES SHOWN WITHIN THE PROPERTY LINES OF THIS SITE ARE TO BE PRIVATELY MAINTAINED.

SITE DATA TABLE:

ZONED: B-4 (PARKS, BEACHES AND FREEWAYS)
 FLOOD ZONE: XAE
 BUILDING SETBACKS:
 REQUIRED: HIGHWAY = 80 FEET
 STREET FRONTAGE = 30 FEET
 LEFT & RIGHT SIDE YARDS = 15 FEET
 BUILDING HEIGHT:
 MAX. AS DESIGNED: 74'-0"
 MAX. AS ALLOWED: 75'-0"
 GROSS FLOOR AREA: 77,858 SQ.FT.
 FLOOR AREA RATIO: 0.13
 TOTAL SITE AREA: 601,287 S.F. = 13.80 A.C.
 IMPERVIOUS AREA ALLOWED: 811,004 S.F. = 18.5%
 IMPERVIOUS AREA PROVIDED: 352,784.2 S.F. = 58.7%
 LANDSCAPE AREA PROVIDED: 90,163 S.F. = 15%
 LANDSCAPE AREA REQUIRED: 248,522.8 S.F. = 41.3%
 PARKING SPACES PROVIDED: 1 SPACE PER 300 SQ.FT. (77,858) = 259
 PARKING SPACES REQUIRED: 379 ON-SITE, UNCOVERED (INCLUDES 9 H/C)
 154 SPACES IN GARAGE, COVERED (INCLUDES 6 H/C)
 TOTAL: 533 SPACES
 HANDICAP PARKING SPACES REQUIRED: 11 SPACES (15 PROVIDED)
 LOADING SPACES REQUIRED: 3 BERTHS
 LOADING SPACES PROVIDED: 8 BERTHS

*** CERTIFICATION OF ZONE AREA FOR FLOOD INSURANCE**

I CERTIFY THAT I HAVE CHECKED THE NATIONAL FLOOD INSURANCE RATE MAPS OF OKALOOSA COUNTY, FLORIDA, COMMUNITY PANEL NOS. 120173-0210-E AND 120173-0230-E, DATED 5/19/97, AND DETERMINED THIS PROPERTY IS BE SITUATED IN ZONE "X" (AREA DETERMINED TO BE OUTSIDE 500-YEAR FLOOD PLAIN), AND ZONE "AE" (BASE FLOOD ELEVATION 7).
 NEW FLOOD ZONE LINES SHOWN HEREON ARE SUBJECT TO APPROVAL BY OKALOOSA COUNTY FOR PROPOSED FEMA MAPS, COMMUNITY PANEL NOS. 12091C-0464-G AND 12091C-0463-G, DATED SEPTEMBER 30, 1998, WHICH INDICATE THIS PROPERTY TO BE SITUATED ENTIRELY IN ZONE "AE" (HAVING BASE FLOOD ELEVATIONS OF 9, 10 AND 11 FEET).

OCWS WATER AND SEWER NOTES:

- PLEASE COORDINATE WITH LOCAL FIRE DEPARTMENT ON INSPECTION REQUIREMENTS AND TESTING. THE PROPOSED WATER MAINS SHALL BE SIZED AND EXTENDED ACCORDINGLY TO MEET CURRENT FIRE CODE REQUIREMENTS.
- PLEASE COORDINATE ALL UTILITY TIE-INS WITH OCWS MAINTENANCE (850) 651-7176 A MINIMUM OF TEN (10) WORKING DAYS PRIOR TO CONSTRUCTION. THE OCWS ENGINEERING DEPARTMENT SHALL INSPECT ALL UTILITY CONSTRUCTION. AS A MINIMUM, A MANDATORY FORTY-EIGHT (48) HOUR NOTICE IS REQUIRED. ALL PROPOSED WATER MAINS AND SERVICES SHALL HAVE A PASSING PRESSURE TEST, BACTERIOLOGICAL CLEARED AND FDEP CERTIFICATION RECEIVED PRIOR TO ACCEPTANCE.
- ALL MINIMUM 5'0" CLEARANCE SHALL BE MAINTAINED BETWEEN UTILITY MAINS AND BACK OF CURBS. PLANTED TREES AND STRUCTURES. THE CONTRACTOR SHALL PROVIDE SEPARATION FROM PROPOSED DRAINAGE SYSTEMS AND UTILITY LINES. INCLUDING SERVICES. OCWS WILL MAKE THE 6" FIRE AND 4" WATER MAIN TIE-INS, INCLUDING METER INSTALLATION. OCWS WILL ASSIST WITH THE 10" AND 8" SEWER SERVICE TIE-INS. THE CONTRACTOR WILL BE RESPONSIBLE FOR EXCAVATION OF MATERIAL, COMPLETELY EXPOSING MAINS, SUPPLYING MATERIAL IF REQUIRED AND SECURING SITE. THE CONTRACTOR WILL NEED TO IDENTIFY THE TIE-IN LOCATIONS AND PAY ALL ASSOCIATED CONNECTION COST, PRIOR TO CONNECTIONS BEING MADE.
- NO UTILITY CONNECTIONS WILL BE MADE INTO COUNTY RIGHT-OF-WAY, AND/OR EASEMENTS WITHOUT AN APPROVED UTILITY PERMIT. ALL EXISTING ROAD CROSSINGS WILL BE BORED, UNLESS PERMITTED OTHERWISE. THE CONTRACTOR MUST REPAIR ANY PAVEMENT CUTS WITHIN THE TIME SPECIFIED ON PERMIT AND COORDINATE ALL CUTS WITH OKALOOSA COUNTY ROAD DEPARTMENT A MINIMUM 10 DAYS PRIOR TO WORK BEING DONE.
- THE CONTRACTOR WILL BE RESPONSIBLE FOR EXTENDING THE PROPOSED WATER AND SEWER MAINS FROM THE EXISTING UTILITY MAIN CONNECTIONS PROVIDED BY OCWS INTO THE DEVELOPMENT. PLEASE NOTE THAT NO CONSTRUCTION OF UTILITIES WILL COMMENCE UNTIL ALL UTILITY AGREEMENTS ARE EXECUTED WITH OCWS TAP OFFICE (850) 651-7176 AND UTILITY PERMITS ARE ACQUIRED. THESE AGREEMENTS WILL NEED TO BE COMPLETED, PRIOR TO ANY MATERIAL BEING ORDERED, OR WORK PERFORMED. NO CONNECTION OR USAGE OF THE EXISTING SYSTEM WILL BE ALLOWED UNTIL OCWS AND FDEP CLEAR ALL PROPOSED WATER MAINS FOR USAGE. OCWS WILL REQUIRE A WATER SERVICE FEE AND METER SET FOR ANY USAGE OF WATER REQUIRED BY CONTRACTOR BEFORE, DURING AND AFTER CONSTRUCTION OF PROJECT, INCLUDING IRRIGATION USE.
- ALL WATER UTILITIES WILL BE CONSTRUCTED IN ACCORDANCE WITH OCWS REQUIREMENTS AND SPECIFICATIONS. ALL WATER MAIN PIPING WILL BE C-900 DR 18 OR LESS IF REQUIRED BY FDEP. ALL EXISTING WATER AND SEWER MAINS AND APPURTENANCES SHALL REMAIN IN SERVICE AND UNDISTURBED AT ALL TIMES. NO BERTHS WILL BE ALLOWED TO ENTER EXISTING SEWER SYSTEM. MAINTAIN PROPER COVER OVER ALL MAINS/SERVICES.
- THE CONTRACTOR WILL INSTALL TRACER WIRE ABOVE ALL WATER MAINS, SERVICES AND VALVES, INCLUDING VALVES INSTALLED BY OCWS. THE WIRE WILL BE EXTENDED A MINIMUM 12" ABOVE FINAL GROUND ELEVATION AT THE VALVES AND ALL EXCESS WIRE COILED AND PLACED INSIDE THE VALVE BOX LID. THE WIRE WILL RUN THE ENTIRE SYSTEM, INCLUDING SERVICES TO CREATE A CONTINUOUS ELECTRIC CIRCUIT CAPABLE OF BEING FULLY TRACED WITH CONNECTED TO A SINGLE DC SOURCE.
- A MINIMUM 30" COVER IS REQUIRED ON ALL PROPOSED UTILITY LINES AND SERVED FROM FINISHED GRADES, INCLUDING SWALES AND BASINS. ALL FIRE AND FLUSH HYDRANTS WILL BE PLACED AT BACK OF RIGHT-OF-WAY OR PROPERTY LINES, ON THE SAME SIDE OF ROADWAY AS WATER MAIN, AND HAVE AN ISOLATION VALVE FOR EACH HYDRANT. THE PROPOSED BACKFLOW PREVENTORS SHALL BE PLACED AT THE PROPERTY LINES, AS SHOWN ON PLANS. ALL WATER MAINS INSTALLED UNDER PAVEMENT SHALL BE MECHANICAL JOINT DUCTILE IRON.
- ALL LOT CORNERS, RIGHT-OF-WAYS AND EASEMENT LINES WILL BE LOCATED AND PROPERLY MAINTAINED PRIOR TO THE CONTRACTOR INSTALLING MAINS AND SERVICES. OCWS ENGINEERING WILL REQUIRE EXACT VERIFICATION OF EACH SERVICE PLACEMENT, BEFORE FINAL ACCEPTANCE IS MADE.
- ALL METER AND BACKFLOW PREVENTER LOCATIONS WILL BE IN A LEVEL, PERVIOUS AREA, WELL PROTECTED FROM TRAFFIC HAZARDS AND STANDING WATER. ALLOW A MINIMUM 15'x10' AREA FOR PROPOSED METER VAULT.

LEGEND

- CONCRETE
- MEDIUM DUTY ASPHALT (2" WITH 8" BASE)
- SETBACK LINE
- SANITARY OR STORM SEWER MAIN
- SANITARY SEWER MANHOLE
- GAS VALVE
- GAS MAIN
- TELEPHONE BOX
- FENCE
- TRAFFIC ARROW
- CENTERLINE
- CATCH BASIN
- TYPE "9" CURB INLET
- MITERED END SECTION
- FIRE HYDRANT
- WATER VALVE
- WATER MAIN
- BACKFLOW PREVENTER
- SINGLE POLE SIGN
- WATER SHUT-OFF
- POWER POLE
- GUY ANCHOR
- LIGHT POLE
- OVERHEAD UTILITY LINE
- PALM TREE

NOTE: ALL IMPROVEMENTS IN S.R. 30 (HIGHWAY 98) RIGHT-OF-WAY RELATED TO EASTERN DRIVEWAY SHALL BE CONSTRUCTED IN ACCORDANCE WITH PLANS PREPARED BY GENESIS GROUP.

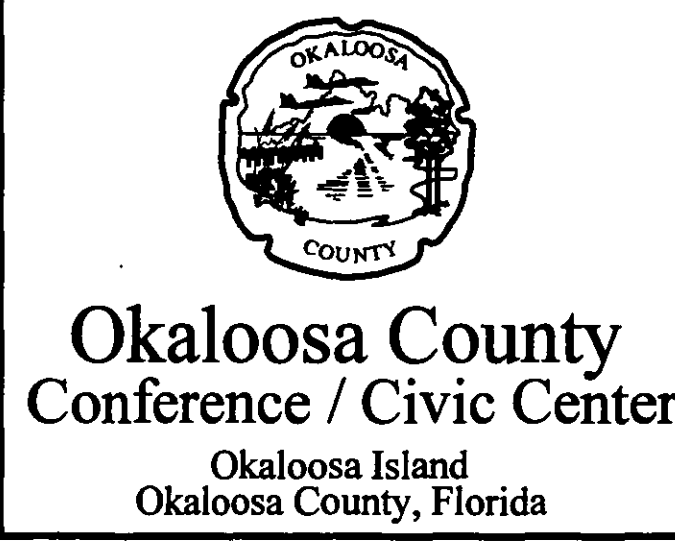

Spills Candela DMJM
 ARCHITECT OF RECORD
 1500 ORANGE AVE., STE. 100
 WINTER PARK, FL 32789
 Tel: (407) 844-3844 - Fax: (407) 644-6197
 Florida License AD003296

Blinn Van Meter, Architect
 ASSOCIATE ARCHITECT
 201 MIRACLE STRIP PARKWAY S.E. SUITE C
 FORT WALTON BEACH, FL 32548
 TEL: (850) 243-8244 - FAX: (850) 243-9296

Spills Candela DMJM
 STRUCTURAL, MECHANICAL, ELECTRICAL,
 PLUMBING, FIRE PROTECTION ENGINEERS,
 AND INTERIOR DESIGNERS
 800 DOUGLAS ENTRANCE SUITE 200
 CORAL GABLES, FLORIDA 33134 - 3119
 TEL: (305) 444-6891 - FAX: (305) 447-3558

Choctaw Engineering, Inc.
 CIVIL ENGINEER
 112 TRILTON AVENUE
 FORT WALTON BEACH, FL 32547
 TEL: (850) 862-8811 - FAX: (850) 863-8059

William H. Smith and Associates, Inc.
 LANDSCAPE ARCHITECT
 3 HOLLY AVENUE
 SHALIMAR, FLORIDA 32579
 TEL: (850) 651-6058 - FAX: (850) 651-3798

Coelenti Associates, Inc.
 CONSULTING ENGINEERS
 200 SOUTH ORANGE AVENUE
 ORLANDO, FL 32801
 TEL: (407) 999-8990 - FAX: (407) 999-7817

General Hotel and Restaurant Supply Corporation
 KITCHEN + FOOD SERVICE CONSULTANTS
 7300 NW 77TH STREET
 MIAMI, FL 33166-2280
 TEL: (305) 855-8851 - FAX: (305) 863-4819

Francis Daniel Consulting Alliance, Inc.
 AUDIO VISUAL + ARCHITECTURAL CONSULTANTS
 400 NORTH FLAGLER DRIVE SUITE 1201
 WEST PALM BEACH, FLORIDA 33411-4315
 TEL: (561) 833-8832 - FAX: (561) 833-8843

Poll Jensen and Associates, Inc.
 LANDSCAPE ARCHITECT CONSULTANTS
 3504 LAKE LYNDIA DRIVE SUITE 110
 ORLANDO, FL 32817
 TEL: (407) 381-7771 - FAX: (407) 381-5551

Construction Moisture Consulting, Inc.
 WATER PROOFING CONSULTANTS
 3514 HWY. 301 NORTH, STE. 200
 TAMPA, FL 33619-1293
 TEL: (813) 623-2323 - FAX: (813) 628-2637

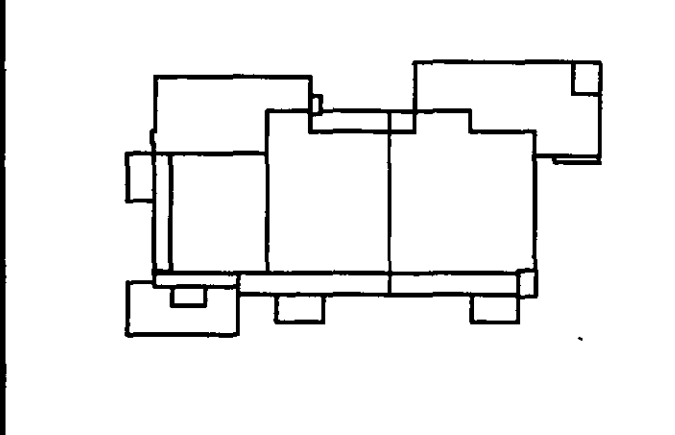

Sheet Title:
SITE AND UTILITY PLAN

Project No:	032112001
ISSUE	DATE
Permit Set	April 16, 2001
Review Comments	June 01, 2001
Review Comments	June 11, 2001
For Construction	August 17, 2001
Revised FDOT features	December 19, 2002

Drawing No.:
C3.00

Professional of Record: **ROBYN W. GASTON**
 Discipline: **CIVIL ENGINEER**
 Registration No. **53925**

AS-BUILT

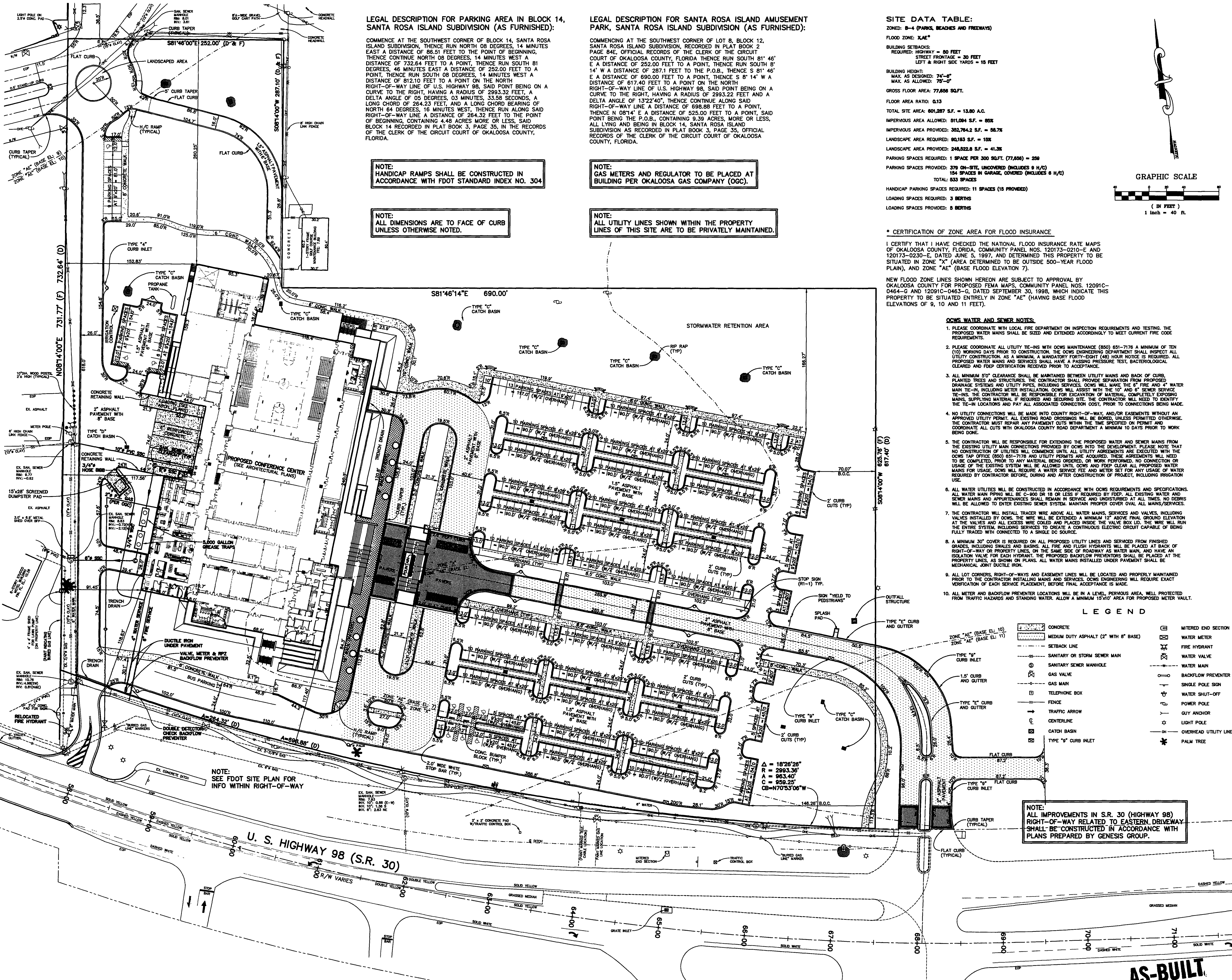

LEGAL DESCRIPTION FOR PARKING AREA IN BLOCK 14, SANTA ROSA ISLAND SUBDIVISION (AS FURNISHED):

COMMENCE AT THE SOUTHWEST CORNER OF BLOCK 14, SANTA ROSA ISLAND SUBDIVISION, THENCE RUN NORTH 08 DEGREES, 14 MINUTES EAST A DISTANCE OF 88.51 FEET TO THE POINT OF BEGINNING, THENCE CONTINUE NORTH 08 DEGREES, 14 MINUTES WEST A DISTANCE OF 732.64 FEET TO A POINT, THENCE RUN SOUTH 81 DEGREES, 46 MINUTES EAST A DISTANCE OF 252.00 FEET TO A POINT, THENCE RUN SOUTH 08 DEGREES, 03 MINUTES, 33.58 SECONDS, A LONG CHORD OF 812.10 FEET TO A POINT ON THE NORTH RIGHT-OF-WAY LINE OF U.S. HIGHWAY 98, SAID POINT BEING ON A CURVE TO THE RIGHT, HAVING A RADIUS OF 2993.32 FEET, A DELTA ANGLE OF 08 DEGREES, 03 MINUTES, 33.58 SECONDS, A LONG CHORD OF 264.23 FEET, AND A LONG CHORD BEARING OF NORTH 64 DEGREES, 16 MINUTES WEST, THENCE RUN ALONG SAID RIGHT-OF-WAY LINE A DISTANCE OF 264.32 FEET TO THE POINT OF BEGINNING, CONTAINING 4.48 ACRES MORE OR LESS, SAID BLOCK 14 RECORDED IN PLAT BOOK 3, PAGE 35, IN THE RECORDS OF THE CLERK OF THE CIRCUIT COURT OF OKALOOSA COUNTY, FLORIDA.

LEGAL DESCRIPTION FOR SANTA ROSA ISLAND AMUSEMENT PARK, SANTA ROSA ISLAND SUBDIVISION (AS FURNISHED):

COMMENCING AT THE SOUTHWEST CORNER OF LOT 8, BLOCK 12, SANTA ROSA ISLAND SUBDIVISION, RECORDED IN PLAT BOOK 2 PAGE 84E, OFFICIAL RECORDS OF THE CLERK OF THE CIRCUIT COURT OF OKALOOSA COUNTY, FLORIDA, THENCE RUN SOUTH 81° 46' E A DISTANCE OF 252.00 FEET TO A POINT, THENCE S 81° 46' E A DISTANCE OF 690.00 FEET TO A POINT, THENCE S 8° 14' W A DISTANCE OF 617.40 FEET TO A POINT ON THE NORTH RIGHT-OF-WAY LINE OF U.S. HIGHWAY 98, SAID POINT BEING ON A CURVE TO THE RIGHT, HAVING A RADIUS OF 2993.22 FEET AND A DELTA ANGLE OF 13° 22' 40", THENCE CONTINUE ALONG SAID RIGHT-OF-WAY LINE A DISTANCE OF 698.88 FEET TO A POINT, THENCE N 08° 14' E A DISTANCE OF 525.00 FEET TO A POINT, SAID POINT BEING THE P.O.B., CONTAINING 9.39 ACRES, MORE OR LESS, ALL LYING AND BEING IN BLOCK 14, SANTA ROSA ISLAND SUBDIVISION AS RECORDED IN PLAT BOOK 3, PAGE 35, OFFICIAL RECORDS OF THE CLERK OF THE CIRCUIT COURT OF OKALOOSA COUNTY, FLORIDA.

NOTE: HANDICAP RAMPS SHALL BE CONSTRUCTED IN ACCORDANCE WITH FDOT STANDARD INDEX NO. 304

NOTE: ALL DIMENSIONS ARE TO FACE OF CURB UNLESS OTHERWISE NOTED.

NOTE: GAS METERS AND REGULATOR TO BE PLACED AT BUILDING PER OKALOOSA GAS COMPANY (OGC).

NOTE: ALL UTILITY LINES SHOWN WITHIN THE PROPERTY LINES OF THIS SITE ARE TO BE PRIVATELY MAINTAINED.

SITE DATA TABLE:

ZONED: B-4 (PARKS, BEACHES AND FREEWAYS)
 FLOOD ZONE: XAE*
 BUILDING SETBACKS:
 REQUIRED: HIGHWAY = 80 FEET
 STREET FRONTAGE = 30 FEET
 LEFT & RIGHT SIDE YARDS = 15 FEET
 BUILDING HEIGHT:
 MAX. AS DESIGNED: 74'-6"
 MAX. AS ALLOWED: 75'-0"
 GROSS FLOOR AREA: 77,856 SQ.FT.
 FLOOR AREA RATIO: 0.13
 TOTAL SITE AREA: 601,287 S.F. = 13.80 A.C.
 IMPERVIOUS AREA ALLOWED: 81,004 S.F. = 85%
 IMPERVIOUS AREA PROVIDED: 352,784.2 S.F. = 58.7%
 LANDSCAPE AREA PROVIDED: 90,163 S.F. = 15%
 LANDSCAPE AREA REQUIRED: 248,522.8 S.F. = 41.3%
 PARKING SPACES REQUIRED: 1 SPACE PER 300 SQ.FT. (77,856) = 259
 PARKING SPACES PROVIDED: 379 ON-SITE, UNCOVERED (INCLUDES 9 H/C)
 154 SPACES IN GARAGE, COVERED (INCLUDES 6 H/C)
 TOTAL: 533 SPACES
 HANDICAP PARKING SPACES REQUIRED: 11 SPACES (15 PROVIDED)
 LOADING SPACES REQUIRED: 3 BERTHS
 LOADING SPACES PROVIDED: 8 BERTHS

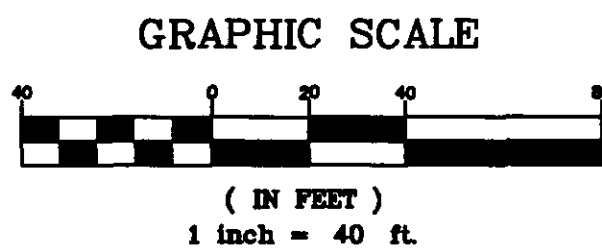

*** CERTIFICATION OF ZONE AREA FOR FLOOD INSURANCE**

I CERTIFY THAT I HAVE CHECKED THE NATIONAL FLOOD INSURANCE RATE MAPS OF OKALOOSA COUNTY, FLORIDA, COMMUNITY PANEL NOS. 120173-0210-E AND 120173-0230-E, DATED 1997, AND DETERMINED THIS PROPERTY TO BE SITUATED IN ZONE "X" (AREA DETERMINED TO BE OUTSIDE 500-YEAR FLOOD PLAIN), AND ZONE "AE" (BASE FLOOD ELEVATION 7).

NEW FLOOD ZONE LINES SHOWN HEREON ARE SUBJECT TO APPROVAL BY OKALOOSA COUNTY FOR PROPOSED FEMA MAPS, COMMUNITY PANEL NOS. 12091C-0464-G AND 12091C-0463-G, DATED SEPTEMBER 30, 1998, WHICH INDICATE THIS PROPERTY TO BE SITUATED ENTIRELY IN ZONE "AE" (HAVING BASE FLOOD ELEVATIONS OF 9, 10 AND 11 FEET).

OCWS WATER AND SEWER NOTES:

- PLEASE COORDINATE WITH LOCAL FIRE DEPARTMENT ON INSPECTION REQUIREMENTS AND TESTING. THE PROPOSED WATER MAINS SHALL BE SIZED AND EXTENDED ACCORDINGLY TO MEET CURRENT FIRE CODE REQUIREMENTS.
- PLEASE COORDINATE ALL UTILITY TIE-INS WITH OCWS MAINTENANCE (850) 651-7176 A MINIMUM OF TEN (10) WORKING DAYS PRIOR TO CONSTRUCTION. THE OCWS ENGINEERING DEPARTMENT SHALL INSPECT ALL UTILITY TIE-INS, INCLUDING METER INSTALLATION. OCWS WILL ASSIST WITH THE 10' AND 6" SEWER SERVICE TIE-INS. THE CONTRACTOR WILL BE RESPONSIBLE FOR EXCAVATION OF MATERIAL, COMPLETELY EXPOSING MAINS, SUPPLYING MATERIAL IF REQUIRED AND SECURING SITE. THE CONTRACTOR WILL NEED TO IDENTIFY THE TIE-IN LOCATIONS AND PAY ALL ASSOCIATED CONNECTION COSTS, PRIOR TO CONNECTIONS BEING MADE.
- ALL MINIMUM 5'0" CLEARANCE SHALL BE MAINTAINED BETWEEN UTILITY MAINS AND BACK OF CURBS. PLANTED TREES AND STRUCTURES. THE CONTRACTOR SHALL PROVIDE SEPARATION FROM PROPOSED DRAINAGE SYSTEMS AND UTILITY PIPES, INCLUDING SERVICES. OCWS WILL MAKE THE 6" FIRE AND 4" WATER MAIN TIE-INS, INCLUDING METER INSTALLATION. OCWS WILL ASSIST WITH THE 10' AND 6" SEWER SERVICE TIE-INS. THE CONTRACTOR WILL BE RESPONSIBLE FOR EXCAVATION OF MATERIAL, COMPLETELY EXPOSING MAINS, SUPPLYING MATERIAL IF REQUIRED AND SECURING SITE. THE CONTRACTOR WILL NEED TO IDENTIFY THE TIE-IN LOCATIONS AND PAY ALL ASSOCIATED CONNECTION COSTS, PRIOR TO CONNECTIONS BEING MADE.
- NO UTILITY CONNECTIONS WILL BE MADE INTO COUNTY RIGHT-OF-WAY, AND/OR EASEMENTS WITHOUT AN APPROVED UTILITY PERMIT. ALL EXISTING ROAD CROSSINGS WILL BE BORED, UNLESS PERMITTED OTHERWISE. THE CONTRACTOR MUST REPAIR ANY PAVEMENT CUTS WITHIN THE TIME SPECIFIED ON PERMIT AND COORDINATE ALL CUTS WITH OKALOOSA COUNTY ROAD DEPARTMENT A MINIMUM 10 DAYS PRIOR TO WORK BEING DONE.
- THE CONTRACTOR WILL BE RESPONSIBLE FOR EXTENDING THE PROPOSED WATER AND SEWER MAINS FROM THE EXISTING UTILITY MAIN CONNECTIONS PROVIDED BY OCWS INTO THE DEVELOPMENT. PLEASE NOTE THAT NO CONSTRUCTION OF UTILITIES WILL COMMENCE UNTIL ALL UTILITY AGREEMENTS ARE EXECUTED WITH THE OCWS TAP OFFICE (850) 651-7178 AND UTILITY PERMITS ARE ACQUIRED. THESE AGREEMENTS WILL NEED TO BE COMPLETED, PRIOR TO ANY MATERIAL BEING ORDERED, OR WORK PERFORMED. NO CONNECTION OR USAGE OF THE EXISTING SYSTEM WILL BE ALLOWED UNTIL OCWS AND DEEP CLEAR ALL PROPOSED WATER MAINS FOR USAGE. OCWS WILL REQUIRE A WATER SERVICE FEED AND METER SET FOR ANY USAGE OF WATER REQUIRED BY CONTRACTOR BEFORE, DURING AND AFTER CONSTRUCTION OF PROJECT, INCLUDING IRRIGATION USE.
- ALL WATER UTILITIES WILL BE CONSTRUCTED IN ACCORDANCE WITH OCWS REQUIREMENTS AND SPECIFICATIONS. ALL WATER MAIN PIPING WILL BE C-800 DR 18 OR LESS IF REQUIRED BY FDEP. ALL EXISTING WATER AND SEWER MAINS AND APPURTENANCES SHALL REMAIN IN SERVICE AND UNDISTURBED AT ALL TIMES. NO KERBS WILL BE ALLOWED TO ENTER EXISTING SEWER SYSTEM. MAINTAIN PROPER COVER OVER ALL MAINS/SERVICES.
- THE CONTRACTOR WILL INSTALL TRACER WIRE ABOVE ALL WATER MAINS, SERVICES AND VALVES, INCLUDING VALVES INSTALLED BY OCWS. THE WIRE WILL BE EXTENDED A MINIMUM 12" ABOVE FINAL GROUND ELEVATION AT THE VALVES AND ALL EXCESS WIRE COILED AND PLACED INSIDE THE VALVE BOX LID. THE WIRE WILL RUN THE ENTIRE SYSTEM, INCLUDING SERVICES TO CREATE A CONTINUOUS ELECTRIC CIRCUIT CAPABLE OF BEING FULLY TRACED WITH CONNECTED TO A SINGLE DC SOURCE.
- A MINIMUM 30" COVER IS REQUIRED ON ALL PROPOSED UTILITY LINES AND SERVED FROM FINISHED GRADES, INCLUDING SWALES AND BASINS. ALL FIRE AND FLUSH HYDRANTS WILL BE PLACED AT BACK OF RIGHT-OF-WAY OR PROPERTY LINES, ON THE SAME SIDE OF ROADWAY AS WATER MAIN, AND HAVE AN ISOLATION VALVE FOR EACH HYDRANT. THE PROPOSED BACKFLOW PREVENTORS SHALL BE PLACED AT THE PROPERTY LINES, AS SHOWN ON PLANS. ALL WATER MAINS INSTALLED UNDER PAVEMENT SHALL BE MECHANICAL JOINT DUCTILE IRON.
- ALL LOT CORNERS, RIGHT-OF-WAYS AND EASEMENT LINES WILL BE LOCATED AND PROPERLY MAINTAINED PRIOR TO THE CONTRACTOR INSTALLING MAINS AND SERVICES. OCWS ENGINEERING WILL REQUIRE EXACT VERIFICATION OF EACH SERVICE PLACEMENT, BEFORE FINAL ACCEPTANCE IS MADE.
- ALL METER AND BACKFLOW PREVENTER LOCATIONS WILL BE IN A LEVEL, PREVIOUS AREA, WELL PROTECTED FROM TRAFFIC HAZARDS AND STANDING WATER. ALLOW A MINIMUM 15'x10' AREA FOR PROPOSED METER VAULT.

LEGEND

- | | |
|---------------------------------------|-----------------------|
| CONCRETE | MITERED END SECTION |
| MEDIUM DUTY ASPHALT (2" WITH 8" BASE) | WATER METER |
| SETBACK LINE | FIRE HYDRANT |
| SANITARY OR STORM SEWER MAIN | WATER VALVE |
| TYPE "9" CURB INLET | BACKFLOW PREVENTER |
| 1.5" CURB AND GUTTER | SINGLE POLE SIGN |
| TYPE "C" CURB AND GUTTER | WATER SHUT-OFF |
| TYPE "9" CURB INLET | POWER POLE |
| TYPE "C" CURB AND GUTTER | GUY ANCHOR |
| TYPE "9" CURB INLET | LIGHT POLE |
| TYPE "C" CURB AND GUTTER | OVERHEAD UTILITY LINE |
| TYPE "9" CURB INLET | PALM TREE |

NOTE: ALL IMPROVEMENTS IN S.R. 30 (HIGHWAY 98) RIGHT-OF-WAY RELATED TO EASTERN DRIVEWAY SHALL BE CONSTRUCTED IN ACCORDANCE WITH PLANS PREPARED BY GENESIS GROUP.

Okaloosa County
 Conference / Civic Center
 Okaloosa County, Florida

Spills Candela DMJM
 ARCHITECT OF RECORD
 1580 ORANGE AVE., STE. 100
 WINTER PARK, FL 32789
 Tel: (407) 844-3844 • Fax: (407) 644-8197
 Florida License AA0003296

Blinn Van Meter, Architect
 ASSOCIATE ARCHITECT
 201 MIRACLE STRIP PARKWAY S.E. SUITE C
 FORT WALTON BEACH, FL 32548
 TEL: (850) 243-2244 • FAX: (850) 243-2296

Spills Candela DMJM
 STRUCTURAL, MECHANICAL, ELECTRICAL,
 PLUMBING, FIRE PROTECTION ENGINEERING,
 AND INTERIOR DESIGNERS
 800 DOUGLAS ENTRANCE SUITE 200
 CORAL GABLES, FLORIDA 33134 - 3119
 TEL: (305) 444-6891 • FAX: (305) 447-3558

Choctaw Engineering, Inc.
 CIVIL ENGINEER
 112 TRILTON AVENUE
 FORT WALTON BEACH, FL 32547
 TEL: (850) 862-8811 • FAX: (850) 863-8059

William H. Smith and Associates, Inc.
 LANDSCAPE ARCHITECT
 3 HOLLY AVENUE
 SHALIMAR, FLORIDA 32579
 TEL: (850) 651-6058 • FAX: (850) 651-3798

Coentini Associates, Inc.
 TELECOMMUNICATIONS CONSULTANTS
 200 SOUTH ORANGE AVENUE
 ORLANDO, FL 32801
 TEL: (407) 999-8990 • FAX: (407) 999-7817

General Hotel and Restaurant Supply Corporation
 KITCHEN & FOOD SERVICE CONSULTANTS
 7300 NW 77TH STREET
 MIAMI, FL 33166-2280
 TEL: (305) 852-8851 • FAX: (305) 863-4919

Francis Daniel Consulting Alliance, Inc.
 AUDIO VISUAL & ACQUISITION CONSULTANTS
 400 NORTH FLAGLER DRIVE SUITE 1201
 WEST PALM BEACH, FLORIDA 33411-4315
 TEL: (561) 633-8632 • FAX: (561) 635-8843

Poll Jensen and Associates, Inc.
 CIVIL ENGINEERING CONSULTANTS
 3504 LAKE LYNDIA DRIVE SUITE 110
 ORLANDO, FL 32817
 TEL: (407) 381-7771 • FAX: (407) 381-5551

Construction Moisture Consulting, Inc.
 WATER PROOFING CONSULTANTS
 3514 HWY. 301 NORTH, STE. 200
 TAMPA, FL 33619-1253
 TEL: (813) 623-2323 • FAX: (813) 628-2637

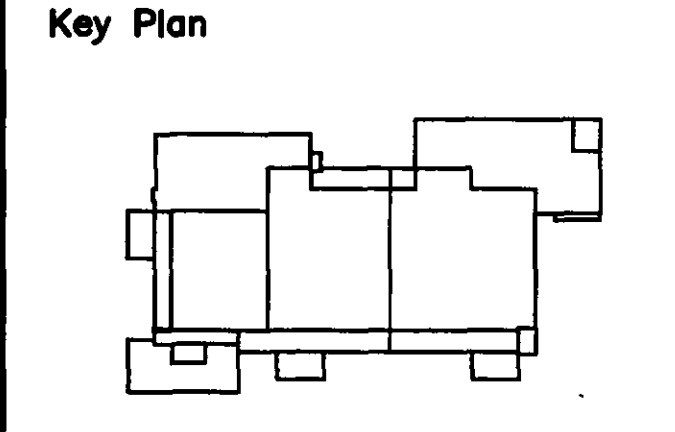

Sheet Title:
SITE AND UTILITY PLAN

Project No:	032112001
ISSUE	DATE
Permit Set	April 16, 2001
Review Comments	June 01, 2001
Review Comments	June 11, 2001
For Construction	August 17, 2001
Revised FDOT features	December 19, 2002

Drawing No.:
C3.00

Professional of Record: **ROBYN W. GASTON**
 Discipline: **CIVIL ENGINEER**
 Registration No. **53925**

AS-BUILT



Okaloosa County
Conference / Civic Center
Okaloosa Island
Okaloosa County, Florida

Spills Candela DMJM
ARCHITECT OF RECORD
1500 ORANGE AVE., STE. 100
WINTER PARK, FL 32789
TEL: (407) 644-3844 • FAX: (407) 644-6197
Florida License A0003298

Binn Van Mater, Architect
ASSOCIATE ARCHITECT
201 MIRACLE STRIP PARKWAY S.E., SUITE C
FORT WALTON BEACH, FL 32548
TEL: (850) 243-9244 • FAX: (850) 243-9298

Spills Candela DMJM
STRUCTURAL, MECHANICAL, ELECTRICAL,
PLUMBING, FIRE PROTECTION ENGINEERS,
AND INTERIOR DESIGNERS
800 DOUGLAS ENTRANCE SUITE 200
CORAL GABLES, FLORIDA 33134 - 3119
TEL: (305) 444-4691 • FAX: (305) 447-3558

Choctaw Engineering, Inc.
CIVIL ENGINEER
112 TRUXTON AVENUE
FORT WALTON BEACH, FL 32547
TEL: (850) 862-6611 • FAX: (850) 863-8059

William H. Smith and Associates, Inc.
LANDSCAPE ARCHITECT
3 HOLLY AVENUE
SHALIMAR, FLORIDA 32579
TEL: (850) 651-6058 • FAX: (850) 651-3798

Cosentini Associates, Inc.
TELECOMMUNICATIONS CONSULTANTS
200 SOUTH ORANGE AVENUE
ORLANDO, FL 32801
TEL: (407) 999-8990 • FAX: (407) 999-7817

General Hotel and Restaurant Supply Corporation
KITCHEN & FOOD SERVICE CONSULTANTS
7300 HWY 77th STREET
MIAMI, FL 33166-2289
TEL: (305) 885-8651 • FAX: (305) 883-4919

Francis Daniel Consulting Alliance, Inc.
AUDIO VISUAL & ACoustICAL CONSULTANTS
400 NORTH FLAGLER DRIVE SUITE 1201
WEST PALM BEACH, FLORIDA 33401-4315
TEL: (561) 833-8532 • FAX: (561) 835-8843

Roll Jensen and Associates, Inc.
LIFE SAFETY CODE CONSULTANTS
3504 LAKE LYNDY DRIVE SUITE 110
ORLANDO, FL 32817
TEL: (407) 381-7771 • FAX: (407) 381-5551

Construction Moisture Consulting, Inc.
WATER PROOFING CONSULTANTS
3914 HWY. 301 NORTH, STE. 200
TAMPA, FL 33619-1293
TEL: (813) 623-2323 • FAX: (813) 626-2637

Key Plan

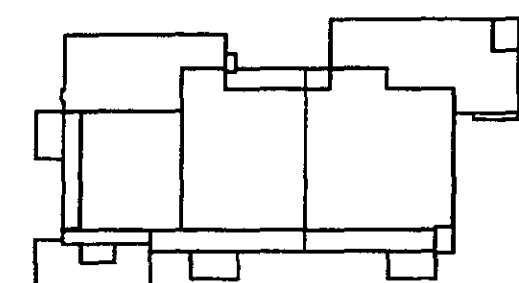

Sheet Title:

SITE PARKING PLAN

Project No: 032112001

ISSUE	DATE
Permit Set	April 16, 2001
Review Comments	May 30, 2001
For Construction	August 17, 2001
Revised FDOT features	December 19, 2002

Drawing No:

C4.00

Professional of Record: **ROBYN W. GASTON**
Discipline: **CIVIL ENGINEER**
Registration No. **53925**

Sec:

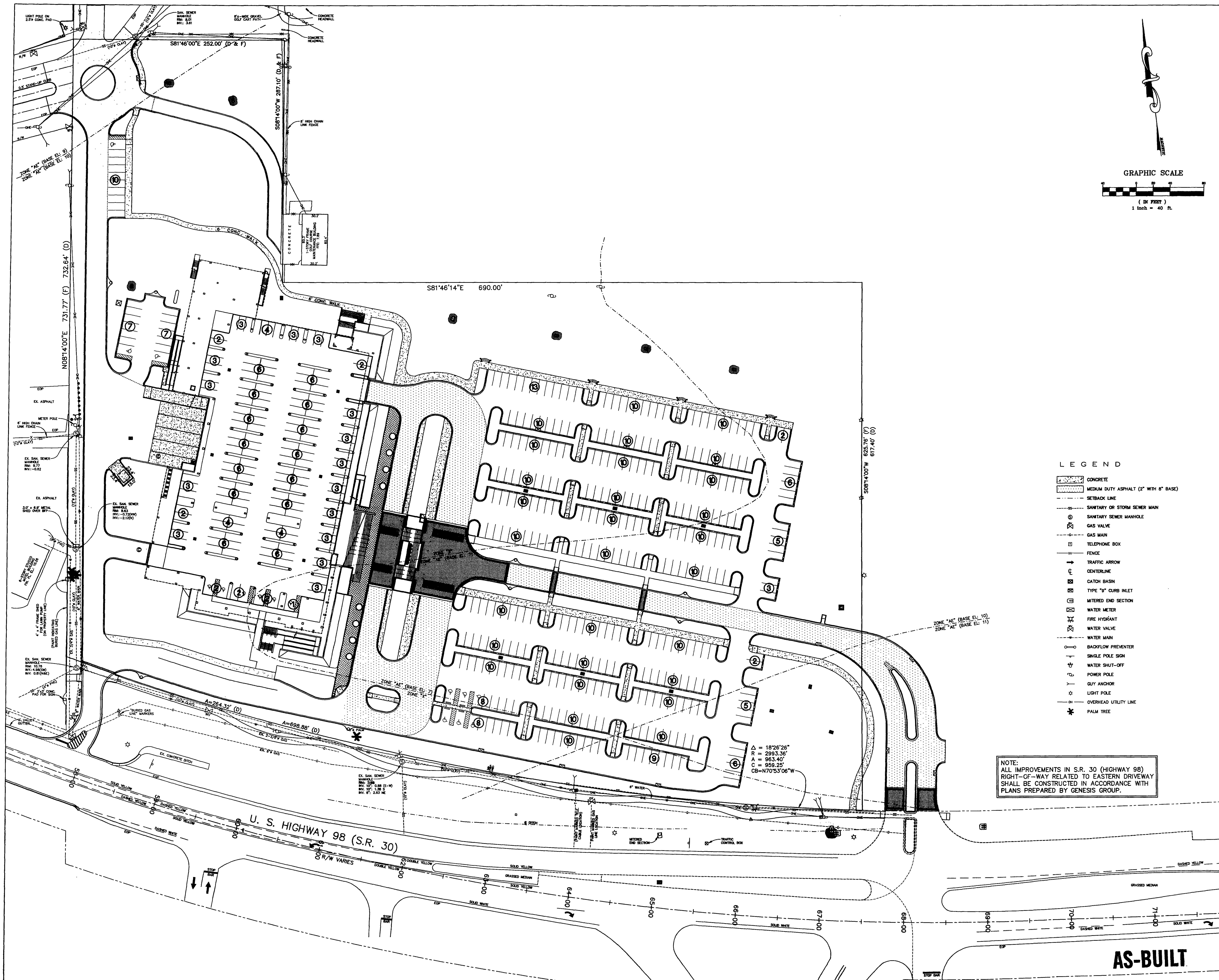

LEGEND

- CONCRETE
- MEDIUM DUTY ASPHALT (2" WITH 8" BASE)
- SETBACK LINE
- SANITARY OR STORM SEWER MAIN
- SANITARY SEWER MANHOLE
- GAS VALVE
- GAS MAIN
- TELEPHONE BOX
- FENCE
- TRAFFIC ARROW
- CENTERLINE
- CATCH BASIN
- TYPE "9" CURB INLET
- MITERED END SECTION
- WATER METER
- FIRE HYDRANT
- WATER VALVE
- WATER MAIN
- BACKFLOW PREVENTER
- SINGLE POLE SIGN
- WATER SHUT-OFF
- POWER POLE
- GUY ANCHOR
- LIGHT POLE
- OVERHEAD UTILITY LINE
- PALM TREE

NOTE:
ALL IMPROVEMENTS IN S.R. 30 (HIGHWAY 98)
RIGHT-OF-WAY RELATED TO EASTERN DRIVEWAY
SHALL BE CONSTRUCTED IN ACCORDANCE WITH
PLANS PREPARED BY GENESIS GROUP.

AS-BUILT



Okaloosa County
Conference / Civic Center
Okaloosa Island
Okaloosa County, Florida

Spills Candela DMJM
ARCHITECT OF RECORD
1550 ORANGE AVE., STE. 100
WINTER PARK, FL 32789
Tel: (407) 644-3644 • Fax: (407) 644-6197
Florida License A00003298

Binn Van Mater, Architect
ASSOCIATE ARCHITECT
201 MIRACLE STRIP PARKWAY S.E., SUITE C
FORT WALTON BEACH, FL 32548
TEL: (850) 243-9244 • FAX: (850) 243-9298

Spills Candela DMJM
STRUCTURAL, MECHANICAL, ELECTRICAL,
PLUMBING, FIRE PROTECTION ENGINEERS,
AND INTERIOR DESIGNERS
800 DOUGLAS ENTRANCE SUITE 200
CORAL GABLES, FLORIDA 33134 - 3119
TEL: (305) 444-4691 • FAX: (305) 447-3558

Choctaw Engineering, Inc.
CIVIL ENGINEER
112 TRUXTON AVENUE
FORT WALTON BEACH, FL 32547
TEL: (850) 862-6611 • FAX: (850) 863-8059

William H. Smith and Associates, Inc.
LANDSCAPE ARCHITECT
3 HOLLY AVENUE
SHALIMAR, FLORIDA 32579
TEL: (850) 651-6058 • FAX: (850) 651-3788

Cosentini Associates, Inc.
TELECOMMUNICATIONS CONSULTANTS
200 SOUTH ORANGE AVENUE
ORLANDO, FL 32801
TEL: (407) 999-8990 • FAX: (407) 999-7817

General Hotel and Restaurant Supply Corporation
KITCHEN & FOOD SERVICE CONSULTANTS
7300 HWY 77th STREET
MIAMI, FL 33166-2289
TEL: (305) 885-8651 • FAX: (305) 883-4919

Francis Daniel Consulting Alliance, Inc.
AUDIO VISUAL & ACQUISITION CONSULTANTS
400 NORTH FLAGLER DRIVE SUITE 1201
WEST PALM BEACH, FLORIDA 33401-4315
TEL: (561) 833-8632 • FAX: (561) 835-8843

Roll Jensen and Associates, Inc.
LIFE SAFETY CODE CONSULTANTS
3504 LAKE LYNDY DRIVE SUITE 110
ORLANDO, FL 32817
TEL: (407) 381-7771 • FAX: (407) 381-5551

Construction Moisture Consulting, Inc.
WATER PROOFING CONSULTANTS
3914 HWY. 301 NORTH, STE. 200
TAMPA, FL 33619-1293
TEL: (813) 623-2323 • FAX: (813) 626-2637

Key Plan

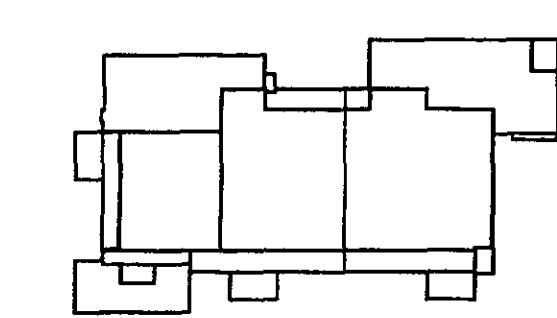

Sheet Title:

SITE PARKING PLAN

Project No: 032112001

ISSUE	DATE
Permit Set	April 16, 2001
Review Comments	May 30, 2001
For Construction	August 17, 2001
Revised FDOT Features	December 19, 2002

Drawing No:

C4.00

Professional of Record: **ROBYN W. GASTON**
Discipline: **CIVIL ENGINEER**
Registration No. **53925**

Set:

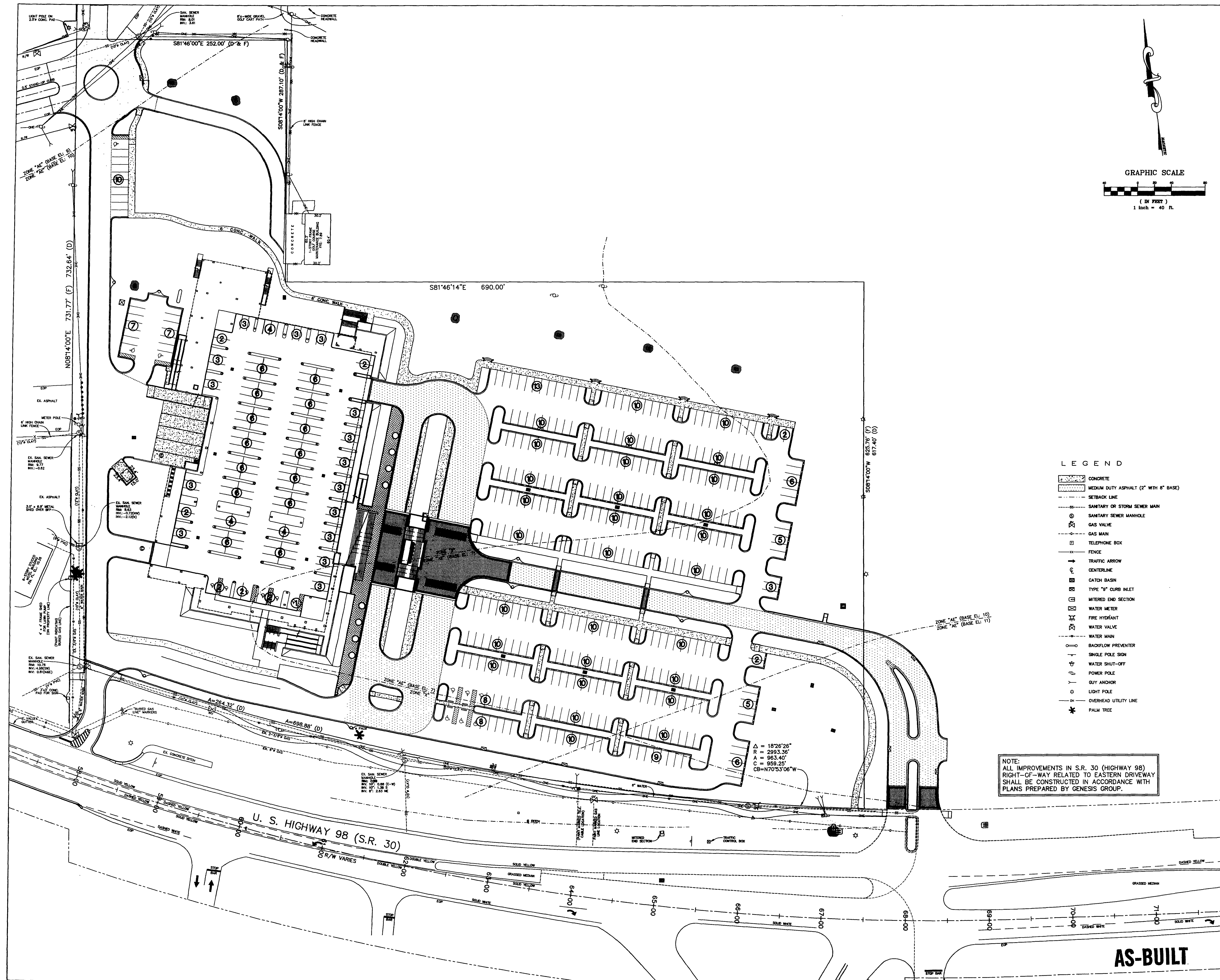



Okaloosa County
Conference / Civic Center
Okaloosa Island
Okaloosa County, Florida

Spills Candela DMJM
ARCHITECT OF RECORD
1560 ORANGE AVE., STE. 100
WINTER PARK, FL 32789
Tel: (407) 844-3844 - Fax: (407) 844-6197
Florida License A0003296

Blinn Van Meter, Architect
ASSOCIATE ARCHITECT
201 MIRACLE STRIP PARKWAY S.E. SUITE C
FORT WALTON BEACH, FL 32548
Tel: (850) 243-8244 - Fax: (850) 243-8286

Spills Candela DMJM
STRUCTURAL, MECHANICAL, ELECTRICAL,
PLUMBING, FIRE PROTECTION ENGINEER,
AND INTERIOR DESIGNER
800 DOUGLAS ENTRANCE SUITE 200
CORAL GABLES, FLORIDA 33134 - 3119
Tel: (305) 444-8891 - Fax: (305) 447-3558

Choctaw Engineering, Inc.
CIVIL ENGINEER
112 TRUXTON AVENUE
FORT WALTON BEACH, FL 32547
Tel: (850) 852-8811 - Fax: (850) 853-8058

William H. Smith and Associates, Inc.
LANDSCAPE ARCHITECT
3 HOLLY AVENUE
SHALIMAR, FLORIDA 32579
Tel: (850) 651-8058 - Fax: (850) 651-3788

Coentini Associates, Inc.
TELECOMMUNICATIONS CONSULTANTS
200 SOUTH ORANGE AVENUE
ORLANDO, FL 32081
Tel: (407) 999-8990 - Fax: (407) 999-7817

General Hotel and Restaurant Supply Corporation
KITCHEN + FOOD SERVICE CONSULTANTS
7300 HWY 77B STREET
MAMI, FL 33186-2288
Tel: (305) 855-8832 - Fax: (305) 853-4919

Francis Daniel Consulting Alliance, Inc.
AUDIO VISUAL + ARCHITECTURAL CONSULTANTS
400 NORTH FLAGLER DRIVE SUITE 1201
WEST PALM BEACH, FLORIDA 33401-4315
Tel: (561) 833-8832 - Fax: (561) 835-8843

Rolf Jensen and Associates, Inc.
LIFE SAFETY CODE CONSULTANTS
3504 LAKE LINDA DRIVE SUITE 110
ORLANDO, FL 32817
Tel: (407) 381-7771 - Fax: (407) 381-5551

Construction Moisture Consulting, Inc.
WATER PROOFING CONSULTANTS
3814 HWY. 301 NORTH, STE. 200
TAMPA, FL 33618-1283
Tel: (813) 623-2323 - Fax: (813) 628-2637

Key Plan

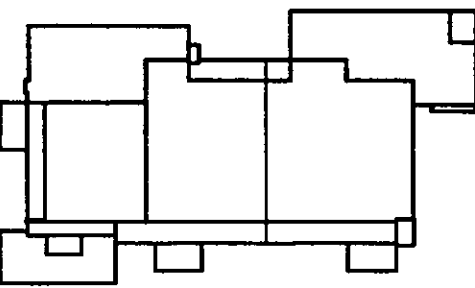

Sheet Title:

SIGNAGE AND STRIPING PLAN

Project No:	032112001
ISSUE	DATE
Permit Set	April 16, 2001
Review Comments	May 30, 2001
Review Comments	June 11, 2001
For Construction	August 17, 2001
Revised FDOT Features	December 19, 2002
Revised Per Comments	January 20, 2003
Revised Per FDOT Comments	February 18, 2003

Drawing No: **C4.01**

Professional of Record: **ROBYN W. GASTON**
Discipline: **CIVIL ENGINEER**
Registration No. **53925**

Seal:

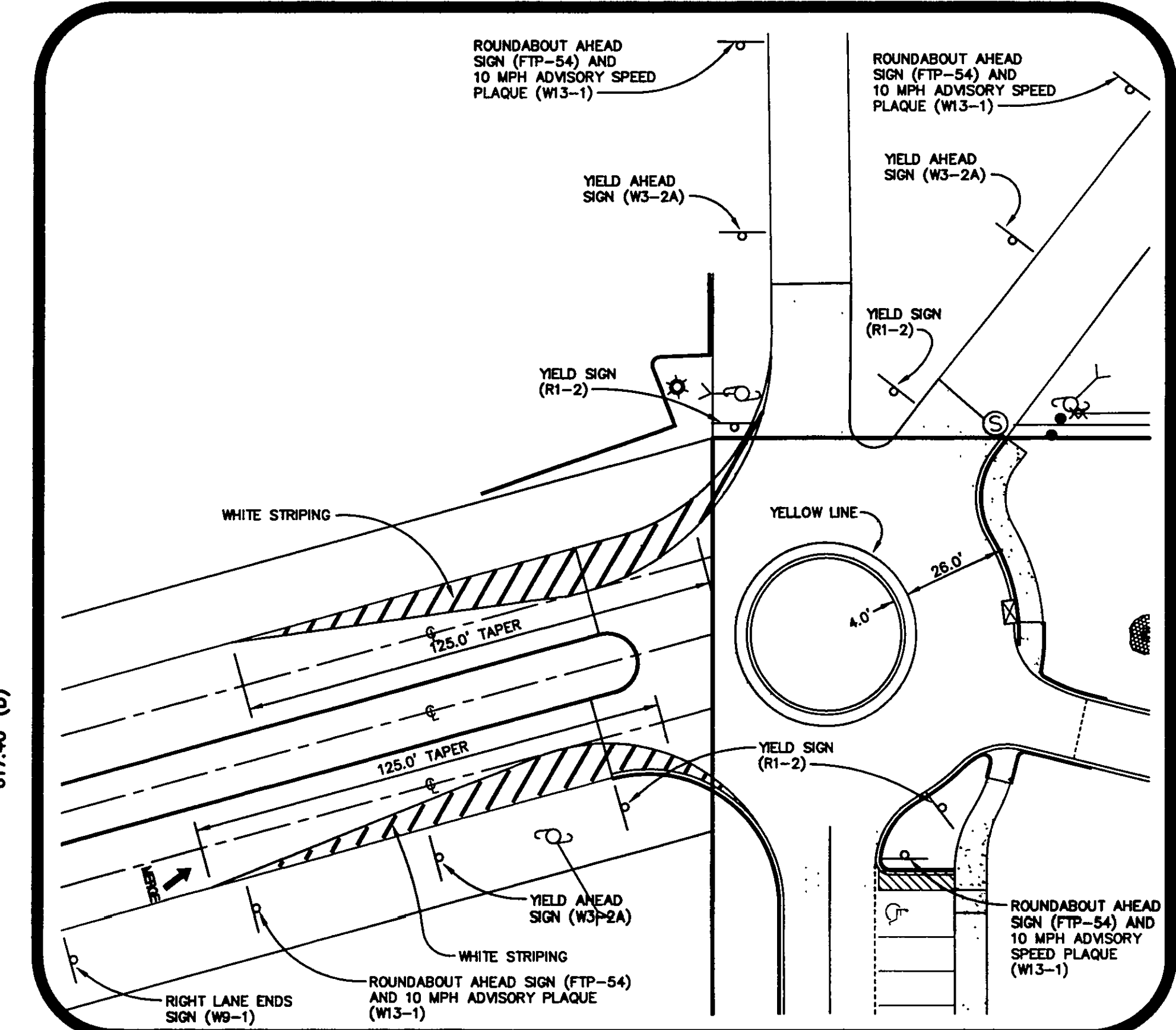
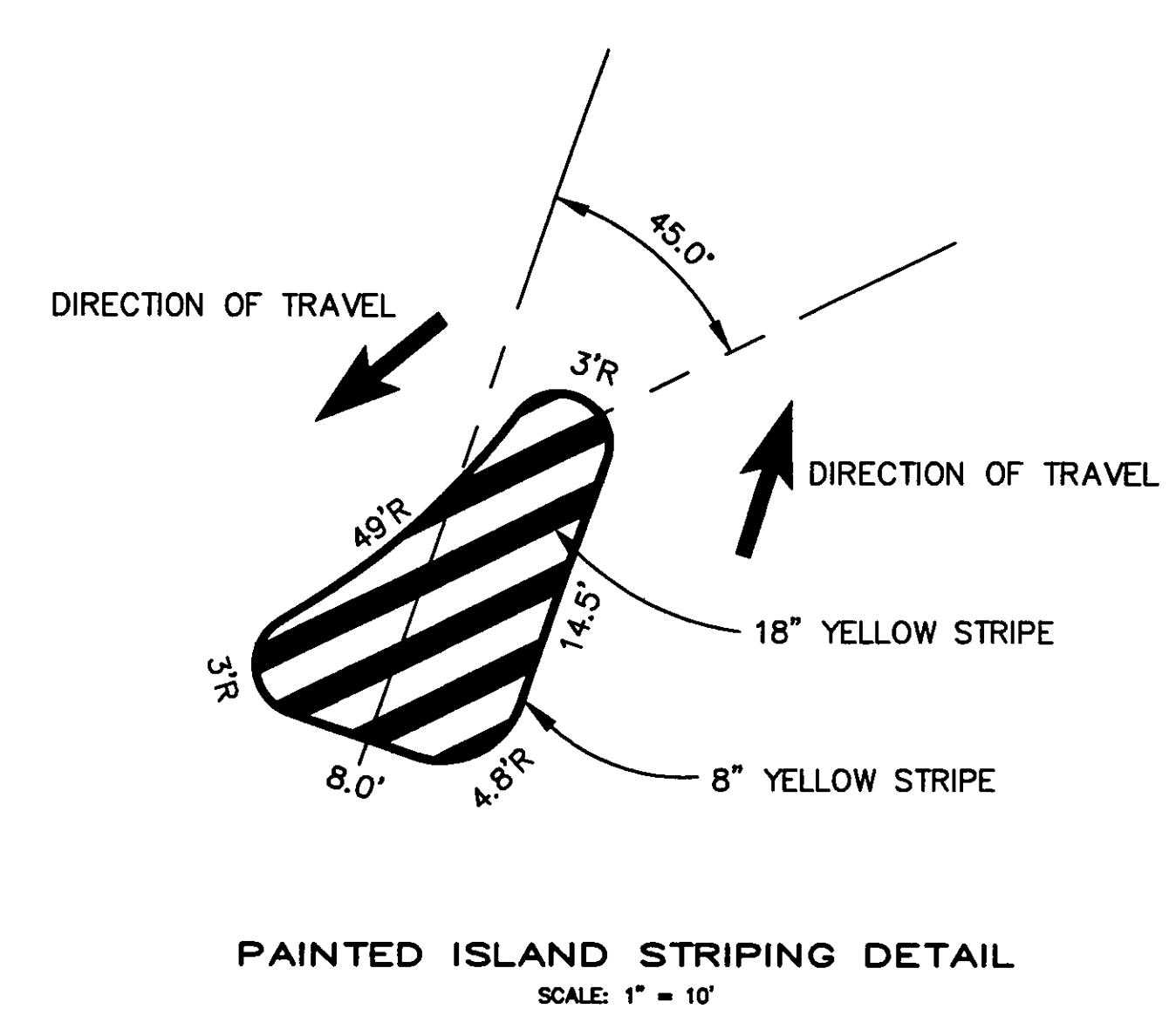
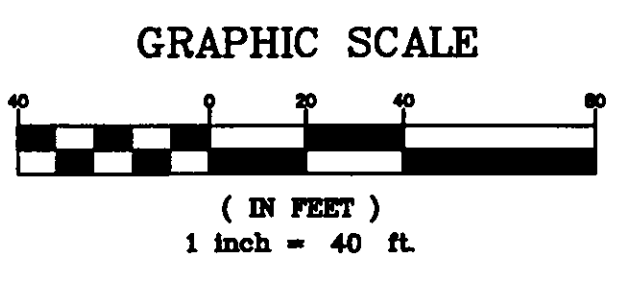
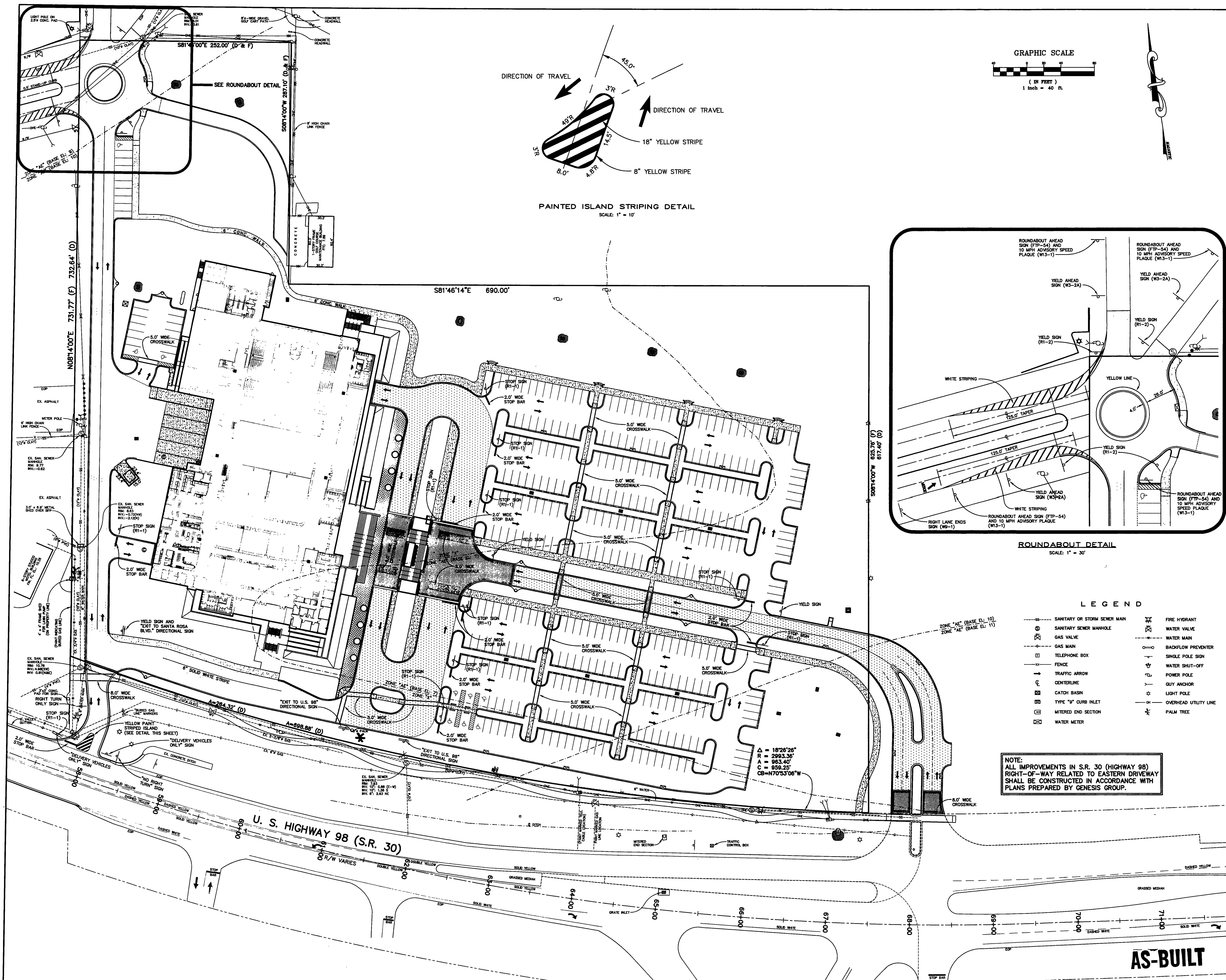

ROUNDABOUT DETAIL
SCALE: 1" = 30'

LEGEND

—○—	SANITARY OR STORM SEWER MAIN	⊗	FIRE HYDRANT
⊗	SANITARY SEWER MANHOLE	⊗	WATER VALVE
⊗	GAS VALVE	⊗	WATER MAIN
⊗	GAS MAIN	⊗	BACKFLOW PREVENTER
⊗	TELEPHONE BOX	⊗	SINGLE POLE SIGN
⊗	FENCE	⊗	WATER SHUT-OFF
⊗	TRAFFIC ARROW	⊗	POWER POLE
⊗	CENTERLINE	⊗	GUY ANCHOR
⊗	CATCH BASIN	⊗	LIGHT POLE
⊗	TYPE "9" CURB INLET	⊗	OVERHEAD UTILITY LINE
⊗	MITERED END SECTION	⊗	PALM TREE
⊗	WATER METER		

NOTE:
ALL IMPROVEMENTS IN S.R. 30 (HIGHWAY 98)
RIGHT-OF-WAY RELATED TO EASTERN DRIVEWAY
SHALL BE CONSTRUCTED IN ACCORDANCE WITH
PLANS PREPARED BY GENESIS GROUP.

AS-BUILT



Spills Candela DMJM
ARCHITECT OF RECORD
1560 ORANGE AVE., STE. 100
WINTER PARK, FL 32789
Tel: (407) 844-3844 - Fax: (407) 844-6197
Florida License AA003298

Blinn Van Meter, Architect
ASSOCIATE ARCHITECT
201 MIRACLE STRIP PARKWAY S.E. SUITE C
FORT WALTON BEACH, FL 32548
Tel: (850) 243-8244 - Fax: (850) 243-9286

Spills Candela DMJM
STRUCTURAL, MECHANICAL, ELECTRICAL,
PLUMBING, FIRE PROTECTION ENGINEER,
AND INTERIOR DESIGNER
800 DOUGLAS ENTRANCE SUITE 200
CORAL GABLES, FLORIDA 33134 - 3119
Tel: (305) 444-8891 - Fax: (305) 447-3558

Choctaw Engineering, Inc.
CIVIL ENGINEER
112 TRUXTON AVENUE
FORT WALTON BEACH, FL 32547
Tel: (850) 852-8611 - Fax: (850) 853-8059

**William H. Smith
and Associates, Inc.**
LANDSCAPE ARCHITECT
3 HOLLY AVENUE
SHALIMAR, FLORIDA 32579
Tel: (850) 651-8058 - Fax: (850) 651-3788

Coentini Associates, Inc.
TELECOMMUNICATIONS CONSULTANTS
200 SOUTH ORANGE AVENUE
ORLANDO, FL 32081
Tel: (407) 999-8990 - Fax: (407) 999-7817

**General Hotel and Restaurant
Supply Corporation**
KITCHEN + FOOD SERVICE CONSULTANTS
7300 HW 77th STREET
MIAMI, FL 33186-2289
Tel: (305) 855-8631 - Fax: (305) 853-4919

**Francis Daniel Consulting
Alliance, Inc.**
AUDIO VISUAL + ACCIDENTAL CONSULTANTS
400 NORTH FLAGLER DRIVE SUITE 1201
WEST PALM BEACH, FLORIDA 33401-4315
Tel: (561) 833-8632 - Fax: (561) 835-8843

Poll Jensen and Associates, Inc.
LIFE SAFETY CODE CONSULTANTS
3504 LAKE LINDA DRIVE SUITE 110
ORLANDO, FL 32817
Tel: (407) 381-7771 - Fax: (407) 381-5551

**Construction Moisture
Consulting, Inc.**
WATER PROOFING CONSULTANTS
3914 HWY. 301 NORTH, STE. 200
TAMPA, FL 33618-1253
Tel: (813) 623-2323 - Fax: (813) 628-2637

Key Plan

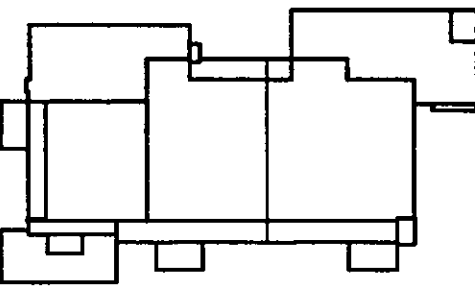

Sheet Title:

SIGNAGE AND STRIPING PLAN

Project No: 03212001

ISSUE	DATE
Permit Set	April 16, 2001
Review Comments	May 30, 2001
Review Comments	June 11, 2001
For Construction	August 17, 2001
Revised FDOT Features	December 19, 2002
Revised Per Comments	January 20, 2003
Revised Per FDOT Comments	February 18, 2003

Drawing No:

C4.01

Professional of Record: ROBYN W. GASTON
Discipline: CIVIL ENGINEER
Registration No. 53925

Seal:

GRAPHIC SCALE

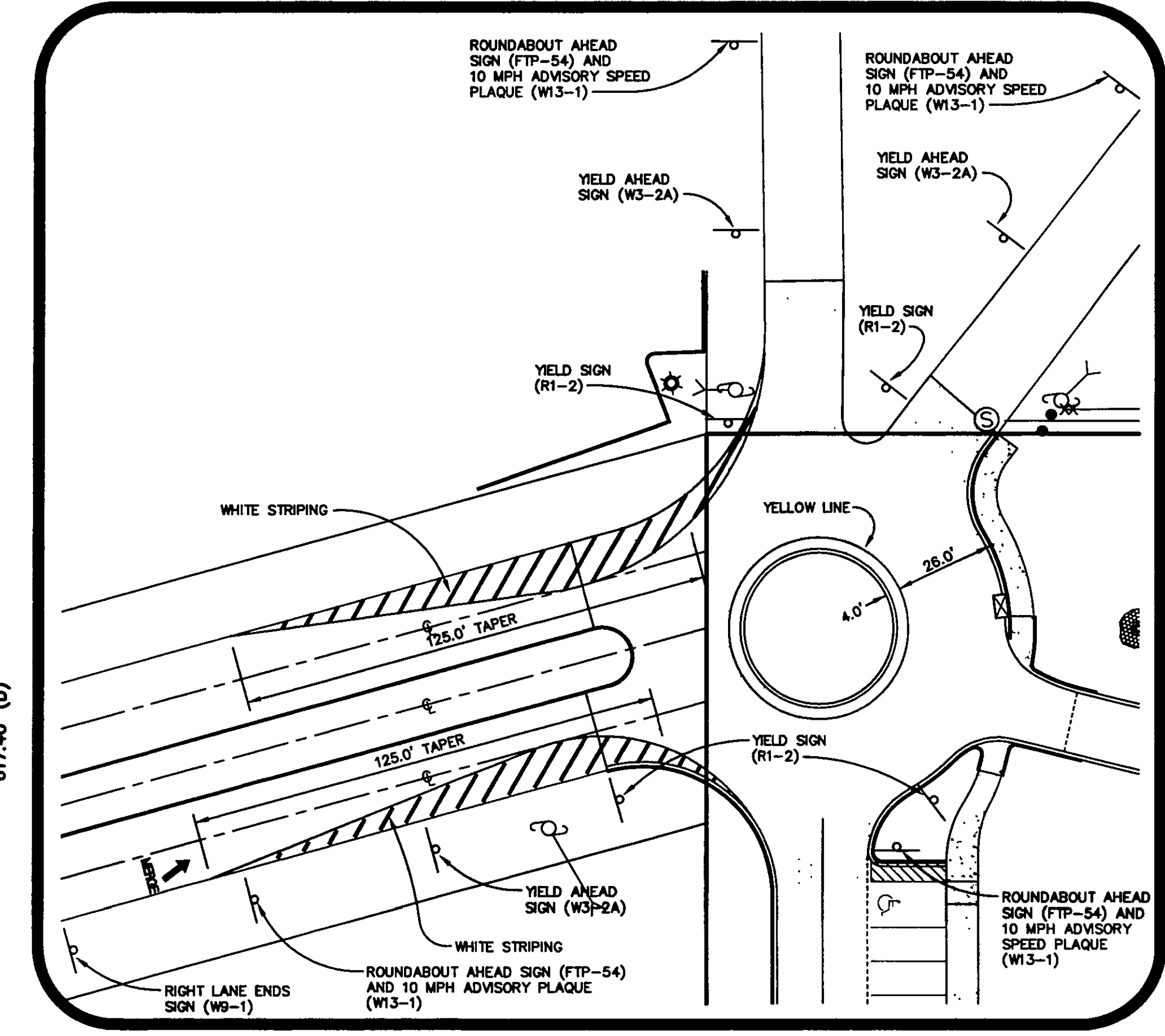
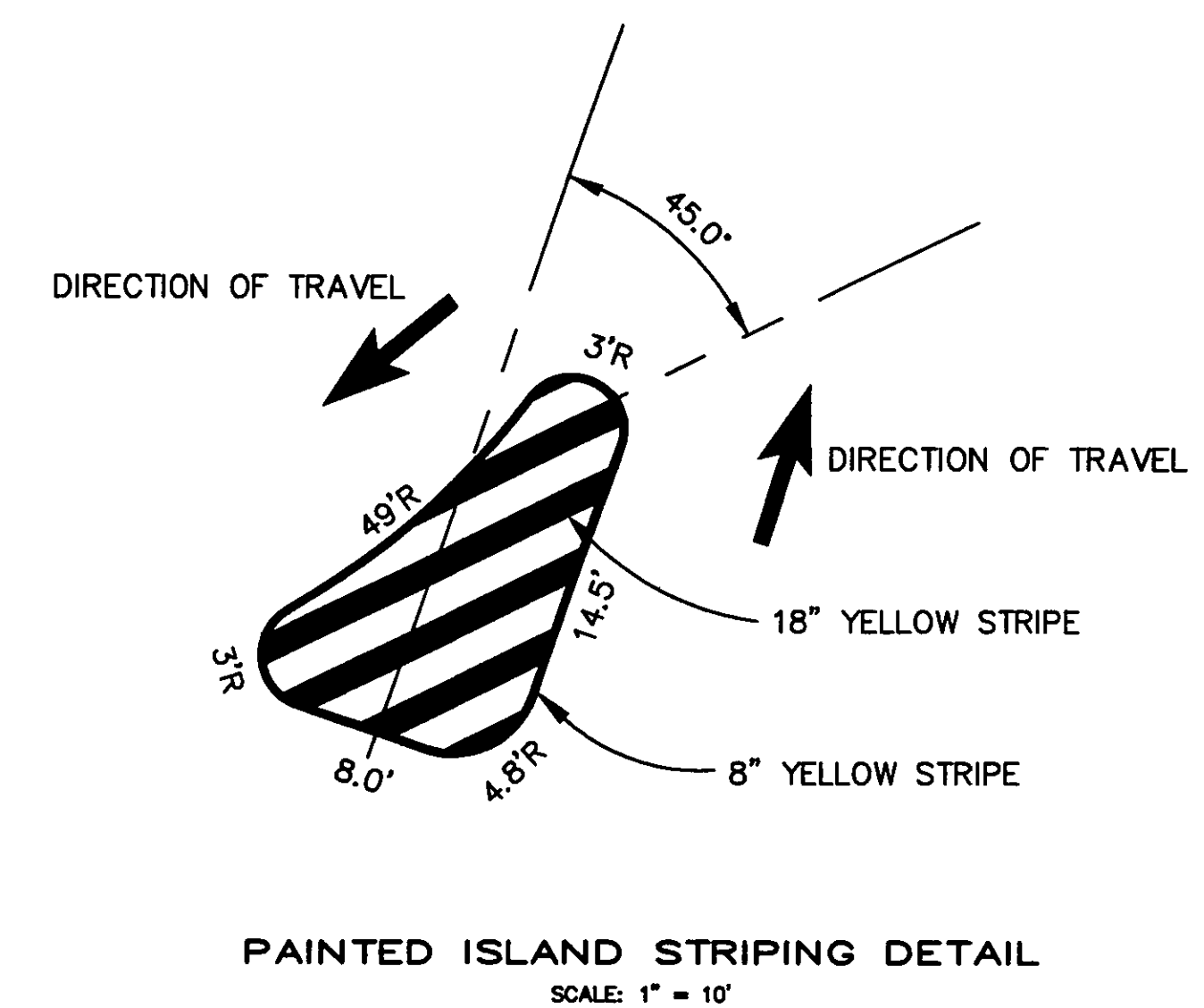
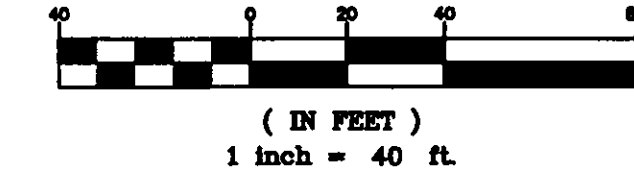

LEGEND

- | | | | |
|-----|------------------------------|-----|-----------------------|
| —S— | SANITARY OR STORM SEWER MAIN | ⊗ | FIRE HYDRANT |
| ⊙ | SANITARY SEWER MANHOLE | ⊗ | WATER VALVE |
| ⊗ | GAS VALVE | —W— | WATER MAIN |
| —G— | GAS MAIN | ⊗ | BACKFLOW PREVENTER |
| ⊗ | TELEPHONE BOX | ⊗ | SINGLE POLE SIGN |
| —F— | FENCE | ⊗ | WATER SHUT-OFF |
| → | TRAFFIC ARROW | ⊗ | POWER POLE |
| ⊗ | CENTERLINE | ⊗ | GUY ANCHOR |
| ⊗ | CATCH BASIN | ⊗ | LIGHT POLE |
| ⊗ | TYPE "9" CURB INLET | ⊗ | OVERHEAD UTILITY LINE |
| ⊗ | MITERED END SECTION | ⊗ | PALM TREE |
| ⊗ | WATER METER | | |

NOTE:
ALL IMPROVEMENTS IN S.R. 30 (HIGHWAY 98)
RIGHT-OF-WAY RELATED TO EASTERN DRIVEWAY
SHALL BE CONSTRUCTED IN ACCORDANCE WITH
PLANS PREPARED BY GENESIS GROUP.

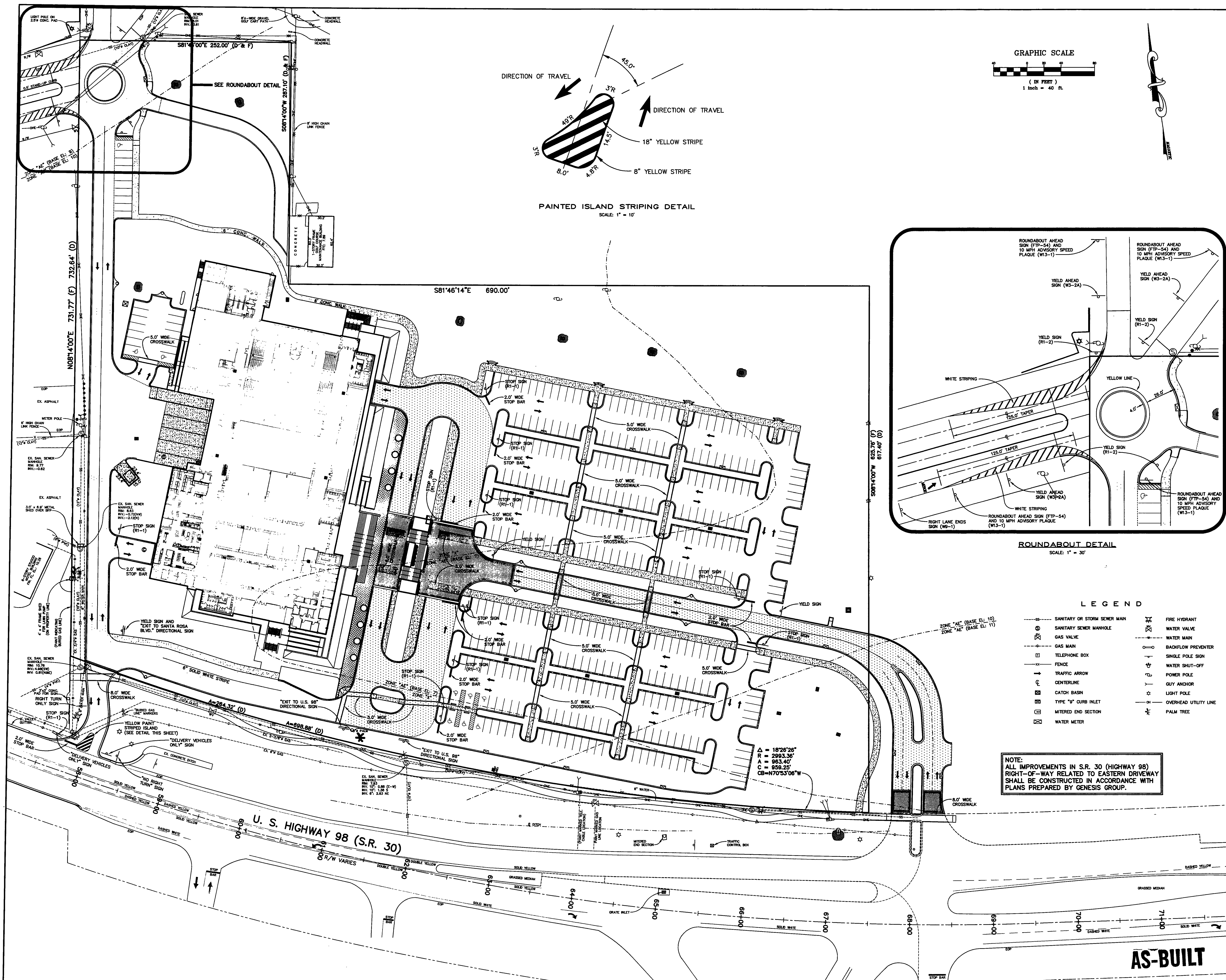

AS-BUILT

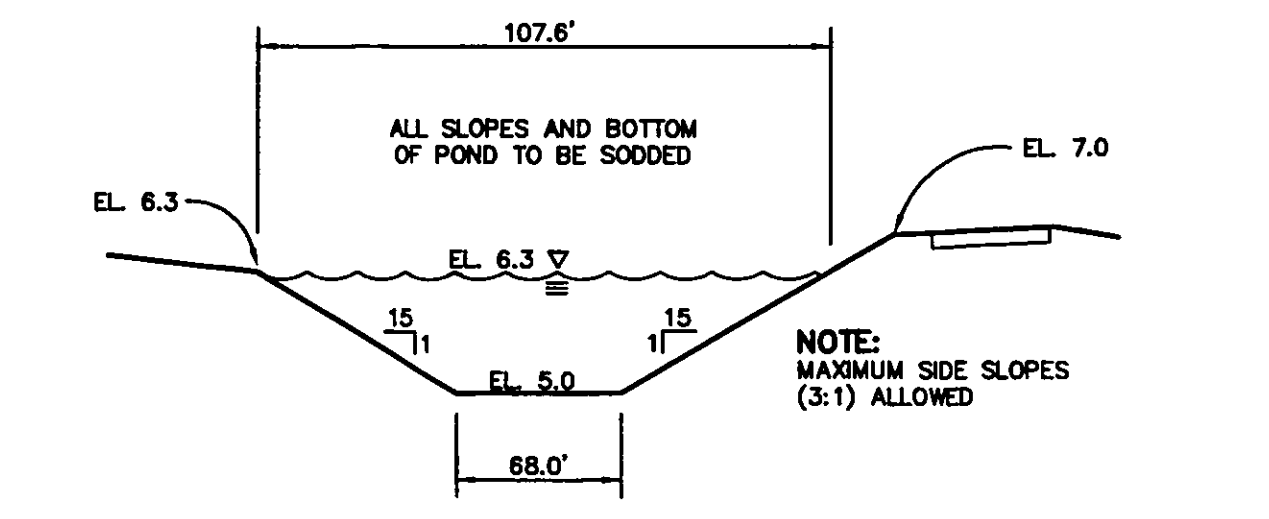
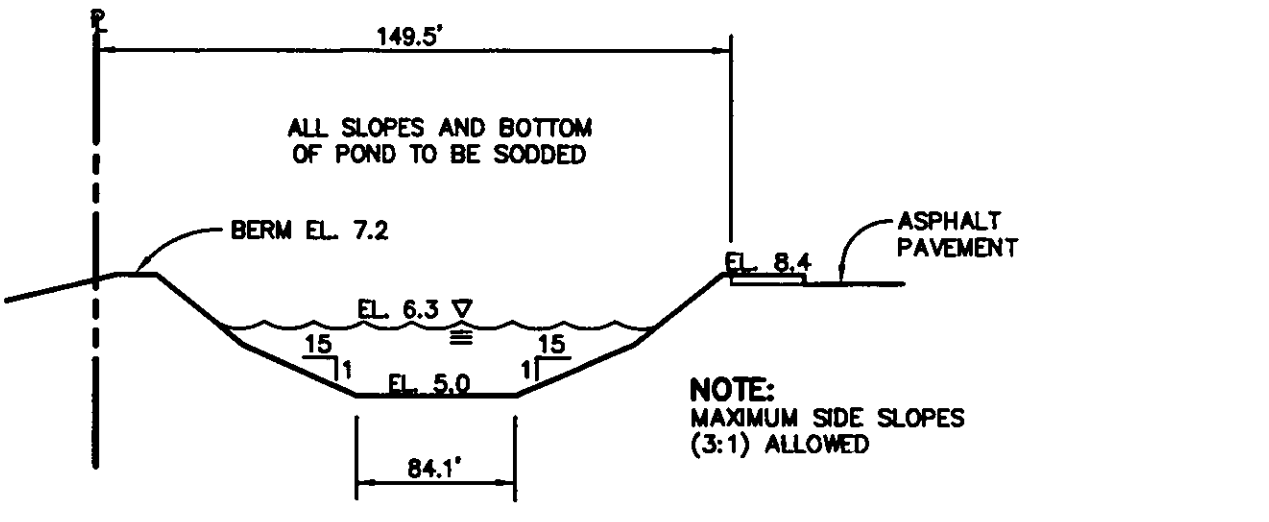
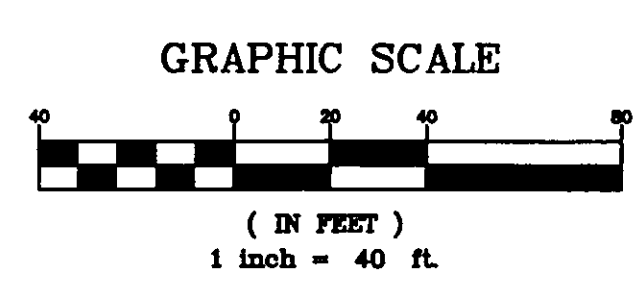
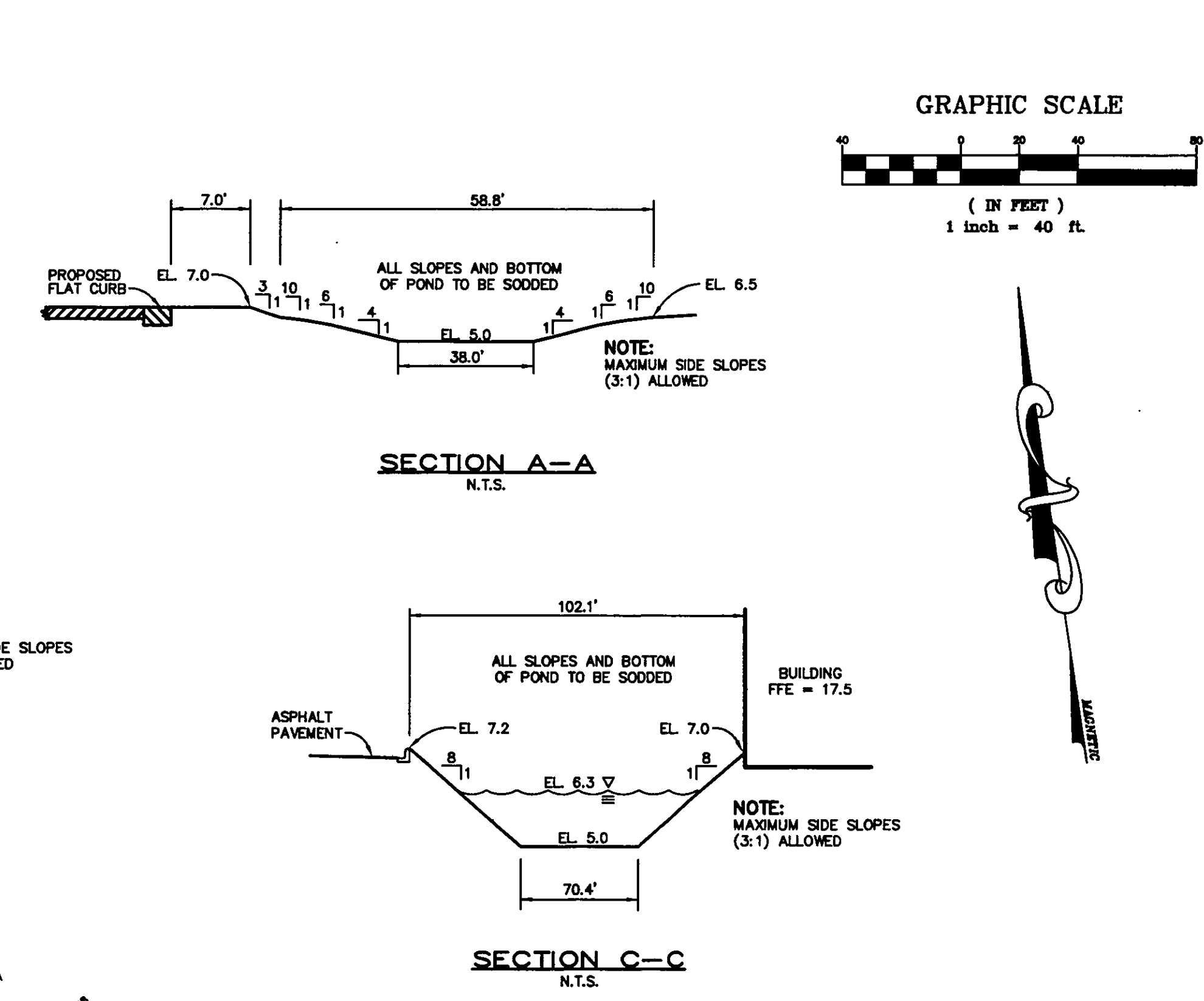
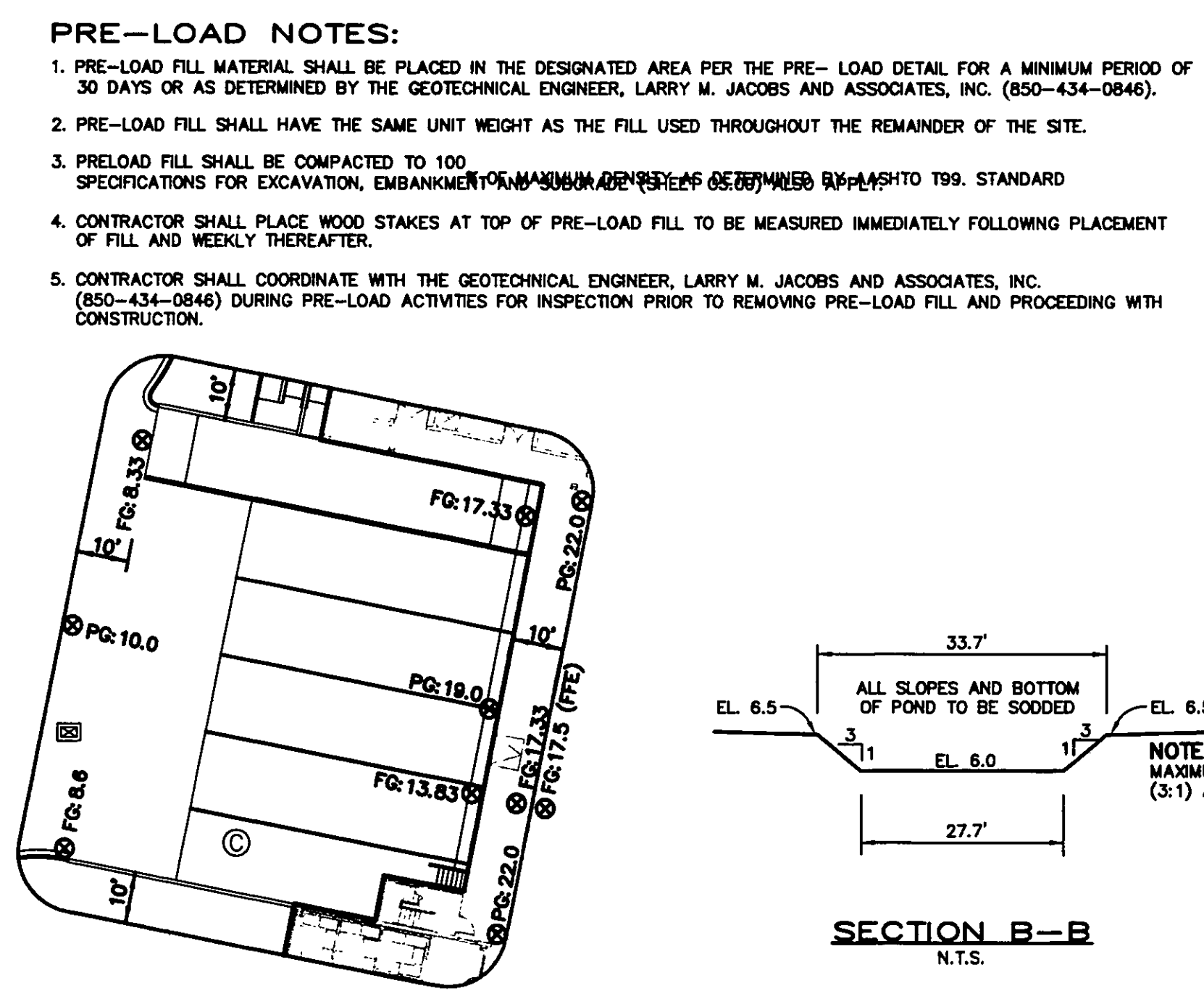
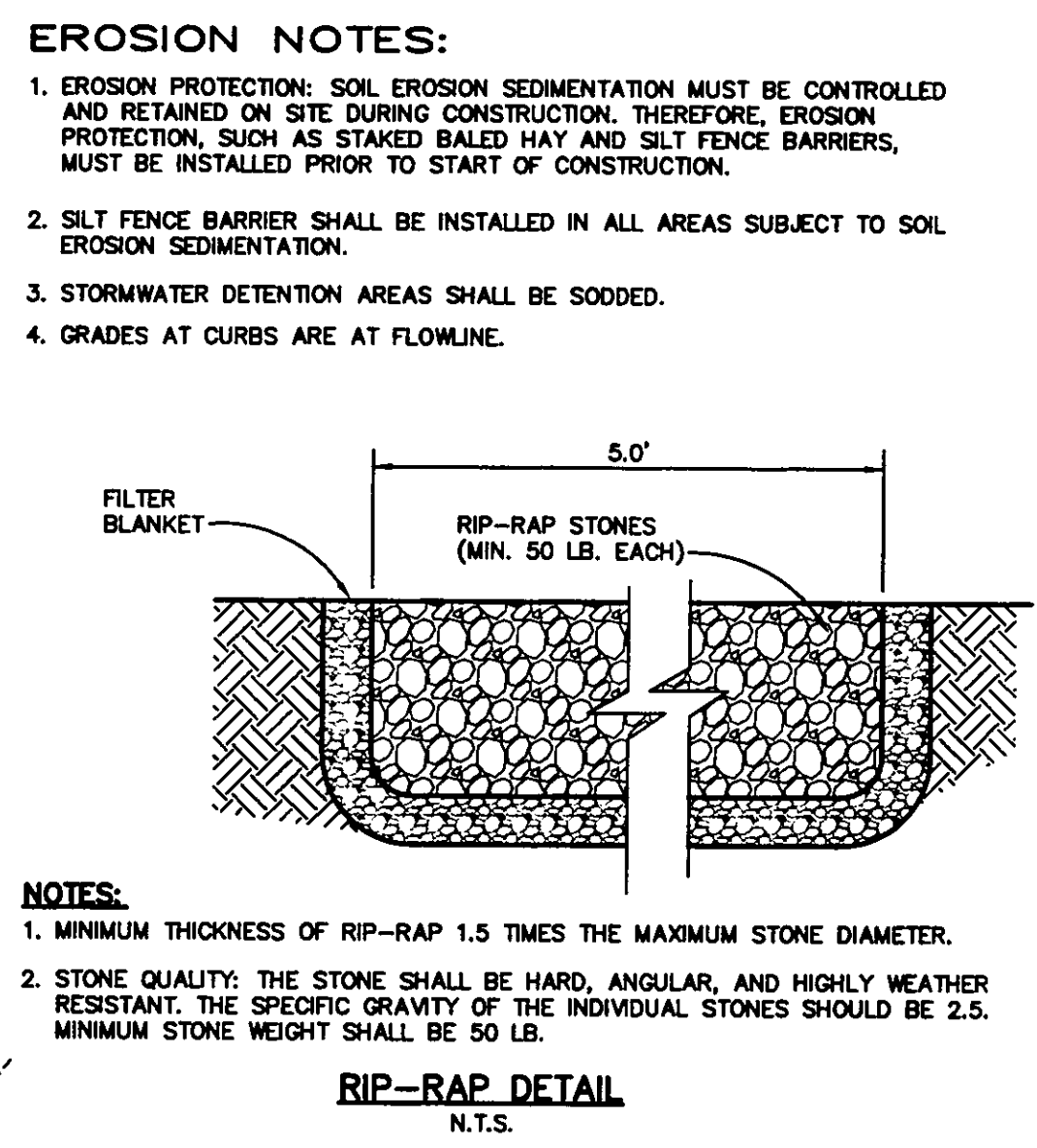
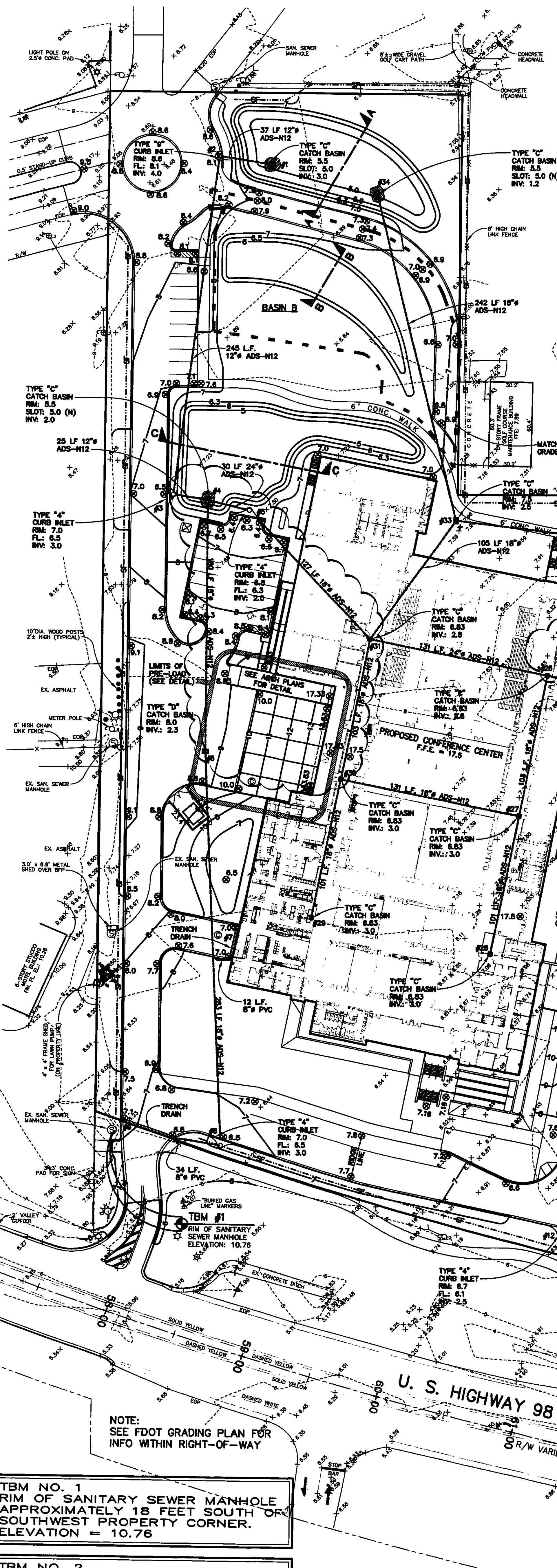
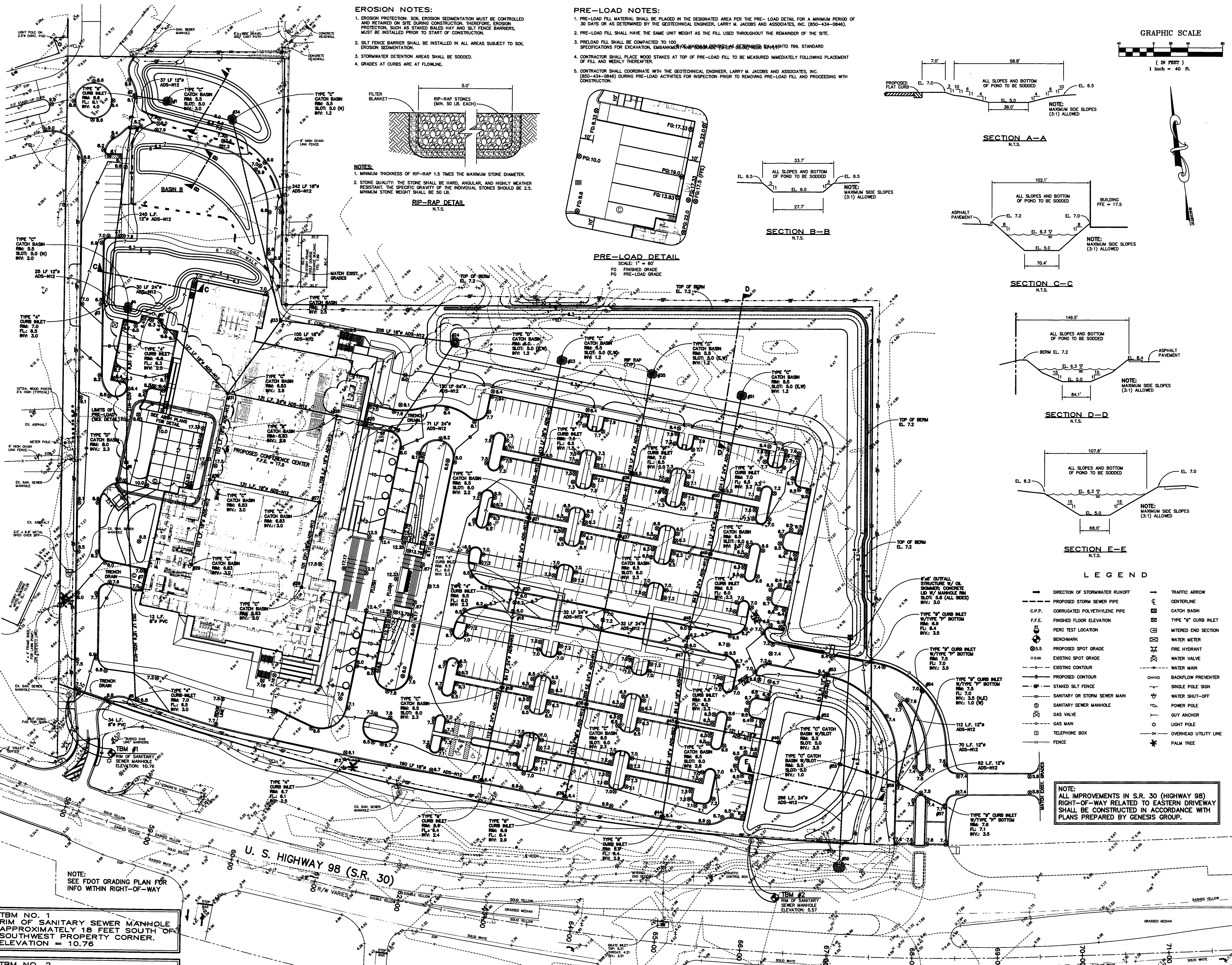

LEGEND

→	DIRECTION OF STORMWATER RUNOFF	→	TRAFFIC ARROW
—	PROPOSED STORM SEWER PIPE	⊗	CENTERLINE
—	CORRUGATED POLYETHYLENE PIPE	⊗	CATCH BASIN
F.F.E.	FINISHED FLOOR ELEVATION	⊗	TYPE "S" CURB INLET
⊗	PERC TEST LOCATION	⊗	MITERED END SECTION
⊗	BENCHMARK	⊗	WATER METER
+5.00	PROPOSED SPOT GRADE	⊗	FIRE HYDRANT
—	EXISTING SPOT GRADE	⊗	WATER VALVE
—	EXISTING CONTOUR	⊗	WATER MAIN
—	PROPOSED CONTOUR	⊗	BACKFLOW PREVENTER
—	STAKED SILT FENCE	⊗	SINGLE POLE SIGN
—	SANITARY OR STORM SEWER MAIN	⊗	WATER SHUT-OFF
⊗	SANITARY SEWER MANHOLE	⊗	POWER POLE
⊗	GAS VALVE	⊗	GUY ANCHOR
⊗	GAS MAIN	⊗	LIGHT POLE
⊗	TELEPHONE BOX	⊗	OVERHEAD UTILITY LINE
—	FENCE	⊗	PALM TREE

NOTE:
ALL IMPROVEMENTS IN S.R. 30 (HIGHWAY 98) RIGHT-OF-WAY RELATED TO EASTERN DRIVEWAY SHALL BE CONSTRUCTED IN ACCORDANCE WITH PLANS PREPARED BY GENESIS GROUP.

TBM NO. 1
RIM OF SANITARY SEWER MANHOLE
APPROXIMATELY 18 FEET SOUTH OF
SOUTHWEST PROPERTY CORNER.
ELEVATION = 10.76

TBM NO. 2
RIM OF SANITARY SEWER MANHOLE
APPROXIMATELY 4 FEET SOUTH AND
139 FEET WEST OF SOUTHWEST
PROPERTY CORNER.
ELEVATION = 5.57

Okaloosa County
Conference / Civic Center
Okaloosa Island
Okaloosa County, Florida

Spills Candela DMJM
ARCHITECT OF RECORD
1560 ORANGE AVE., STE. 100
WINTER PARK, FL 32789
Tel: (407) 844-3644 • Fax: (407) 644-6187
Florida License AA0003286

Blinn Van Meter, Architect
ASSOCIATE ARCHITECT
201 MIRACLE STRIP PARKWAY S.E. SUITE C
FORT WALTON BEACH, FL 32548
TEL: (850) 243-9244 • FAX: (850) 243-9286

Spills Candela DMJM
STRUCTURAL, MECHANICAL, ELECTRICAL,
PLUMBING, FIRE PROTECTION ENGINEERING,
AND INTERIOR DESIGNERS
800 DOUGLAS ENTRANCE SUITE 200
CORAL GABLES, FLORIDA 33134 - 3919
TEL: (305) 444-6891 • FAX: (305) 447-3558

Choctaw Engineering, Inc.
CIVIL ENGINEER
112 TRUXTON AVENUE
FORT WALTON BEACH, FL 32547
TEL: (850) 862-6611 • FAX: (850) 863-8059

William H. Smith and Associates, Inc.
LANDSCAPE ARCHITECT
3 HOLLY AVENUE
SHALMAR, FLORIDA 32579
TEL: (850) 651-8028 • FAX: (850) 651-3798

Cosenenti Associates, Inc.
TELECOMMUNICATIONS CONSULTANTS
200 SOUTH ORANGE AVENUE
ORLANDO, FL 32801
TEL: (407) 999-8990 • FAX: (407) 999-7817

General Hotel and Restaurant Supply Corporation
KITCHEN + FOOD SERVICE CONSULTANTS
7300 NW 77TH STREET
MIAMI, FL 33166-2299
TEL: (305) 885-8651 • FAX: (305) 883-4819

Francis Daniel Consulting Alliance, Inc.
AUDIO VISUAL + ACoustical CONSULTANTS
400 NORTH FLAGLER DRIVE SUITE 1201
WEST PALM BEACH, FLORIDA 33401-4315
TEL: (561) 833-9833 • FAX: (561) 833-8843

Rolf Jensen and Associates, Inc.
LIFE SAFETY CODE CONSULTANTS
3504 LAKE LYNDIA DRIVE SUITE 110
ORLANDO, FL 32817
TEL: (407) 381-7771 • FAX: (407) 381-5551

Construction Moisture Consulting, Inc.
WATER PROOFING CONSULTANTS
3614 HWY. 301 NORTH, STE. 200
TAMPA, FL 33615-1293
TEL: (813) 823-2323 • FAX: (813) 626-2637

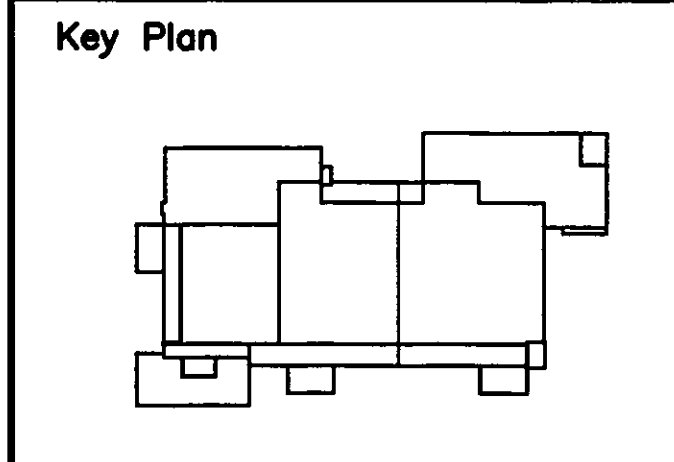

Sheet Title:
GRADING AND DRAINAGE PLAN

Project No: 03212001

ISSUE	DATE
Permit Set	April 16, 2001
Review Comments	May 30, 2001
Review Comments	June 11, 2001
For Construction	August 17, 2001
Revised Drainage Pipe	November 6, 2001
Revised FDOT features	December 19, 2002

Drawing No: **C5.00**

Professional of Record: ROBYN W. GASTON
Discipline: CIVIL ENGINEER
Registration No. 53925

AS-BUILT

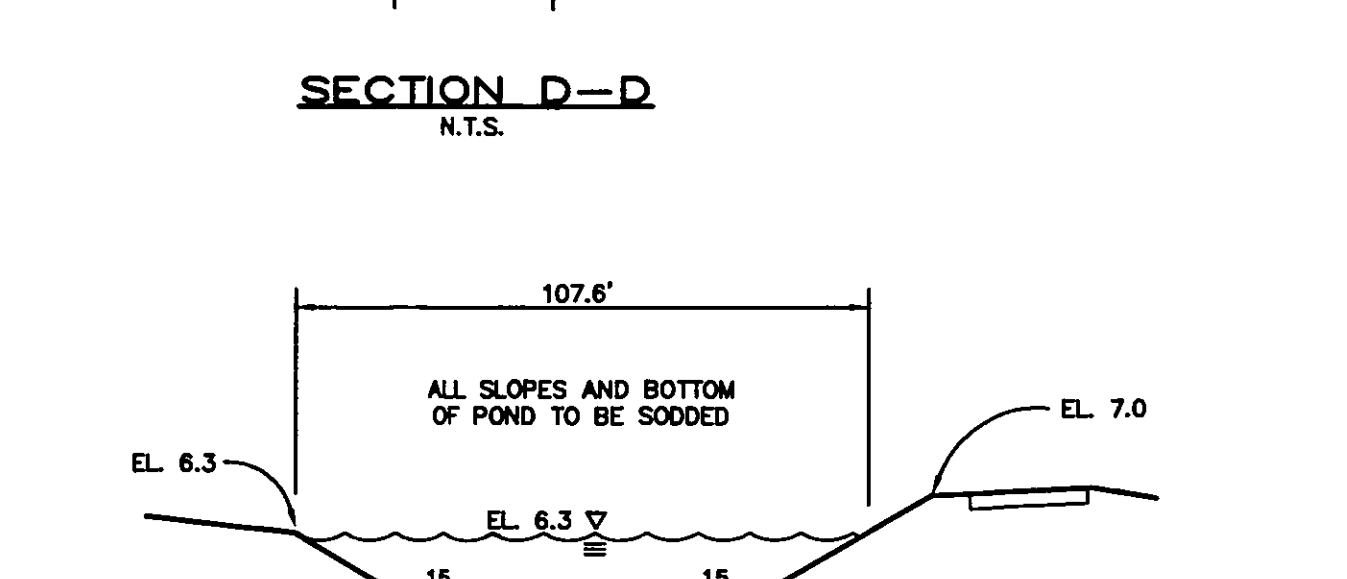
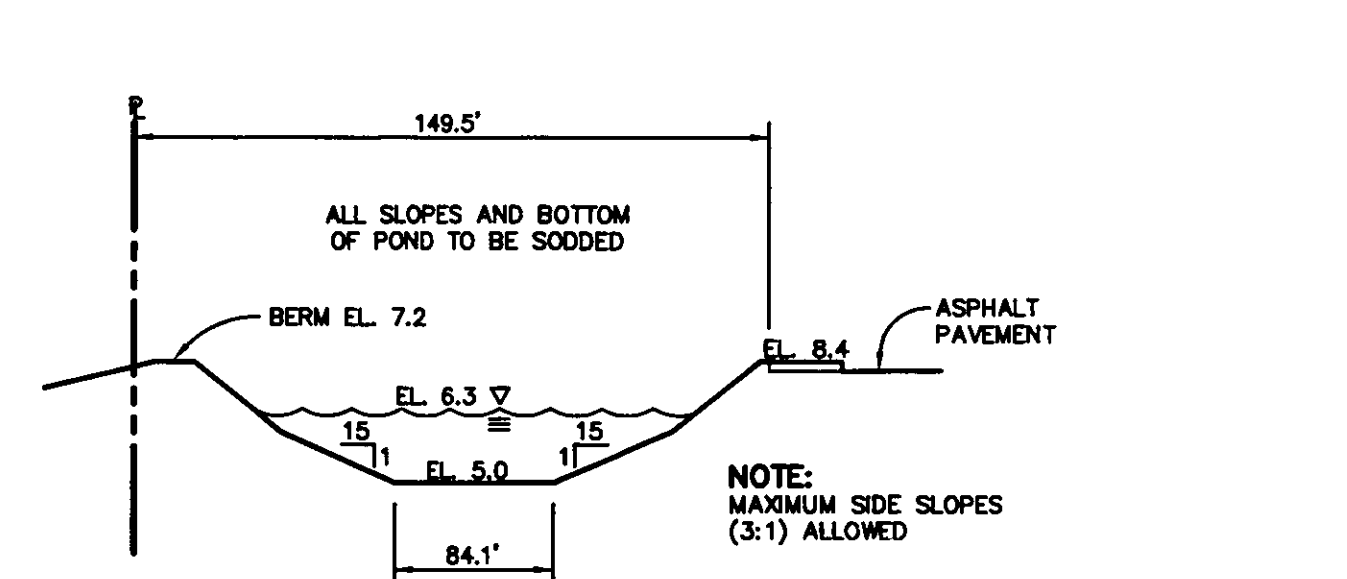
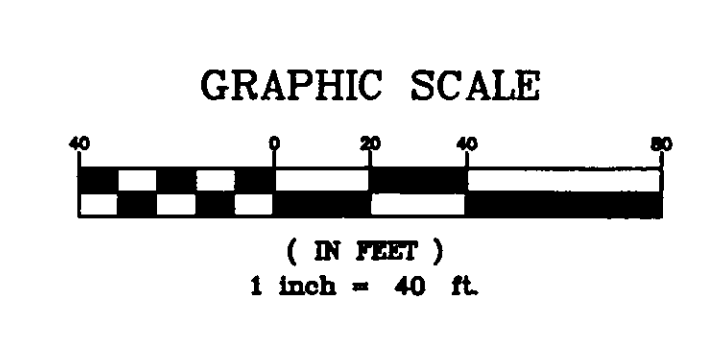
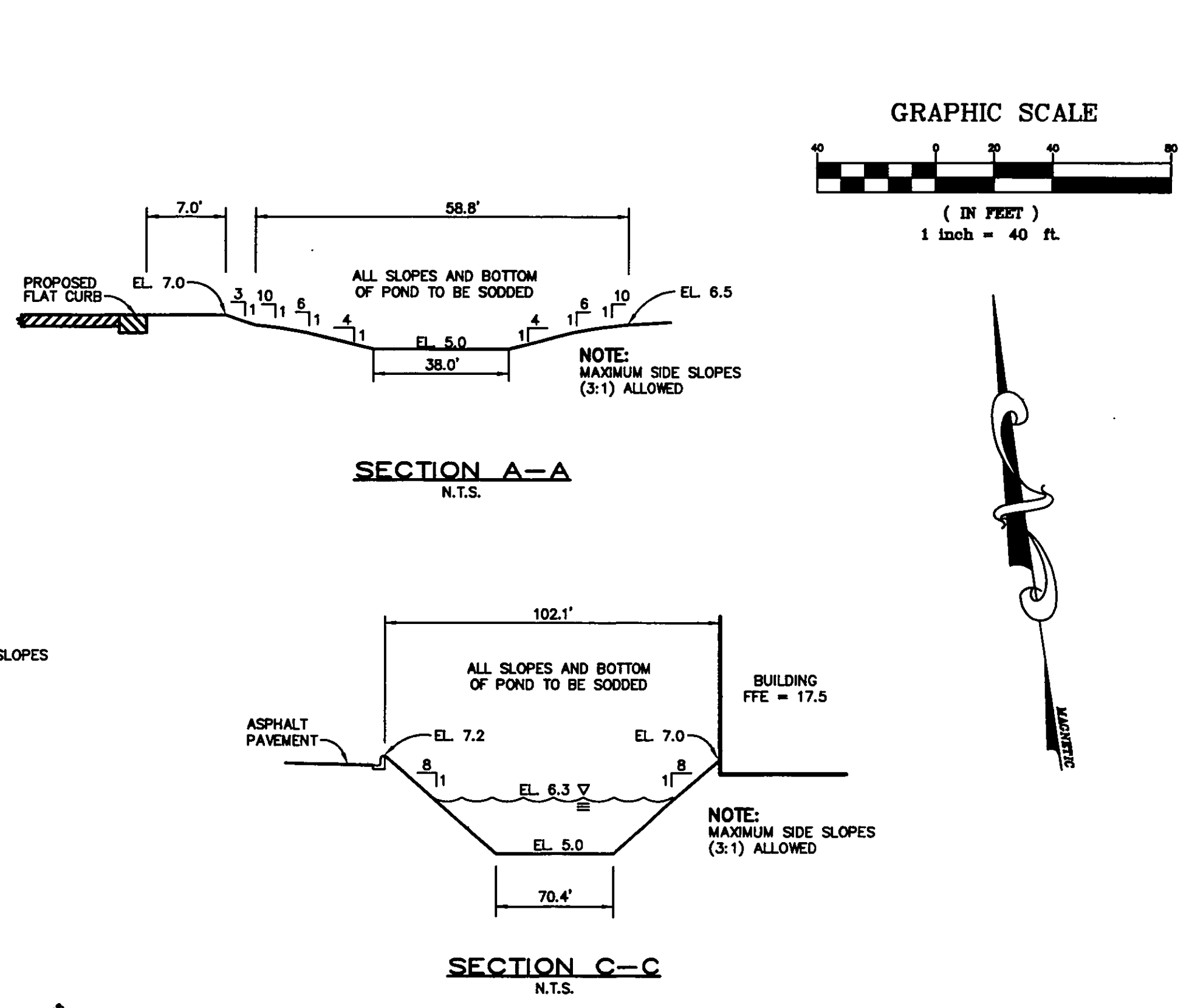
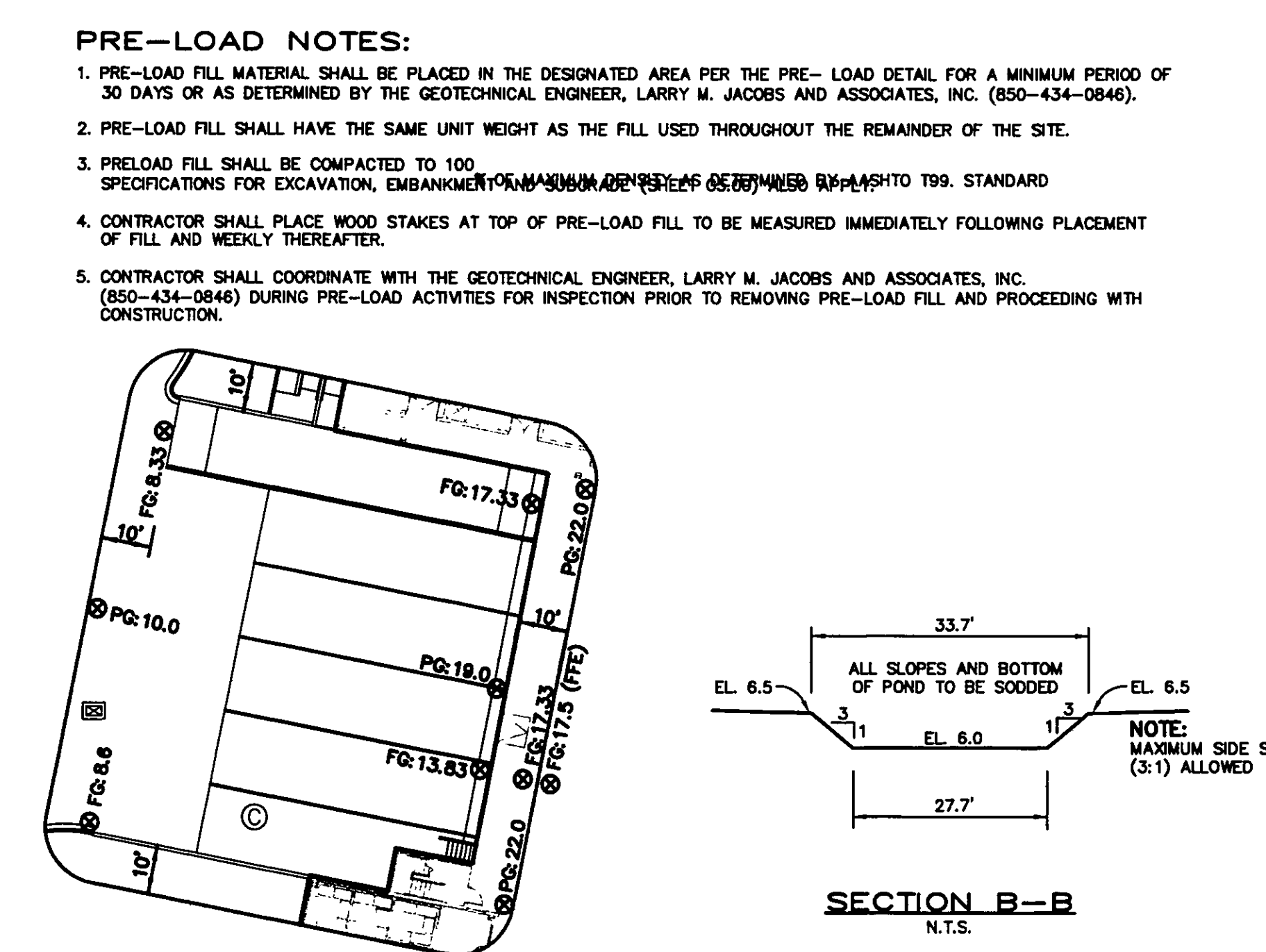
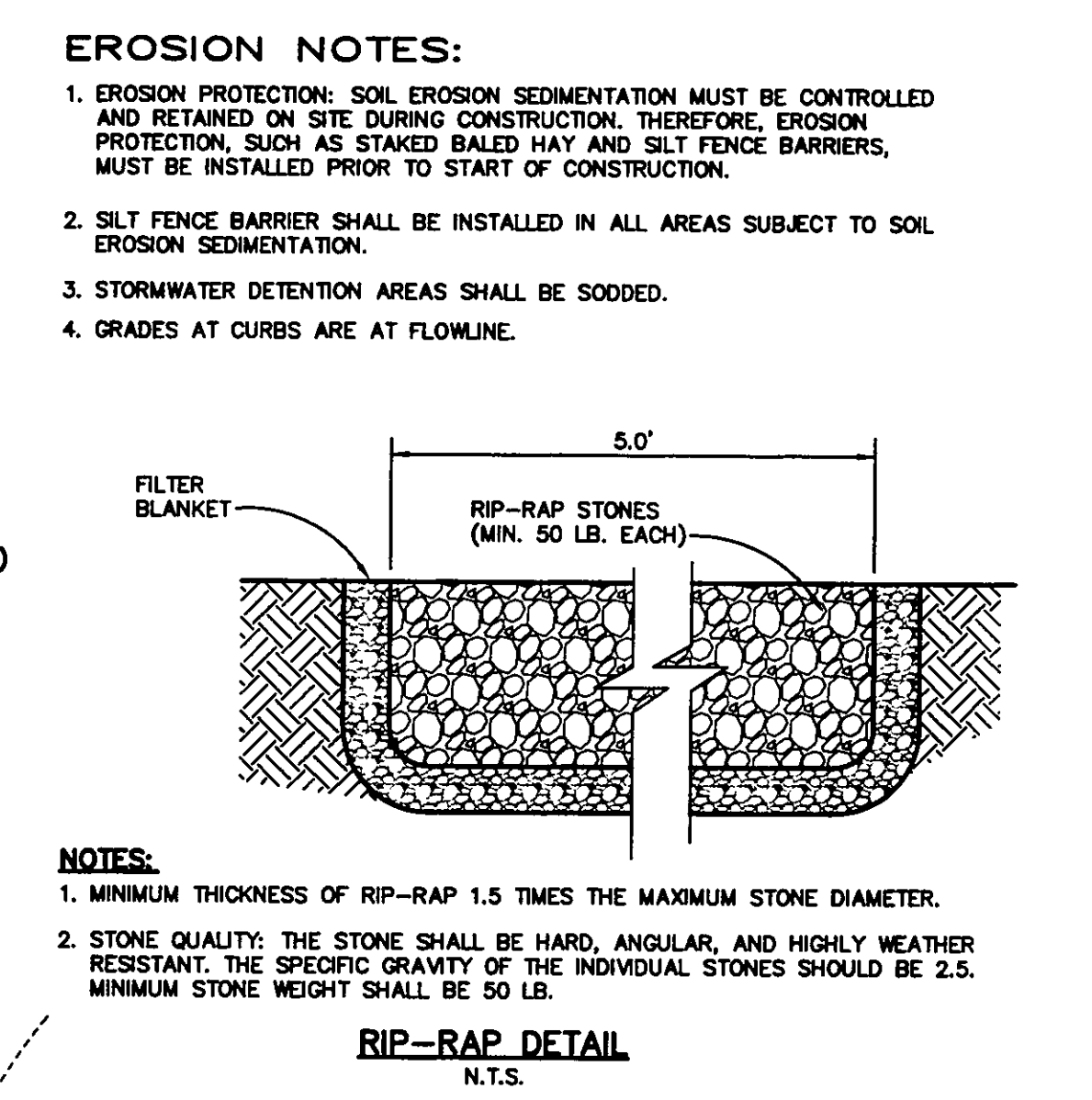
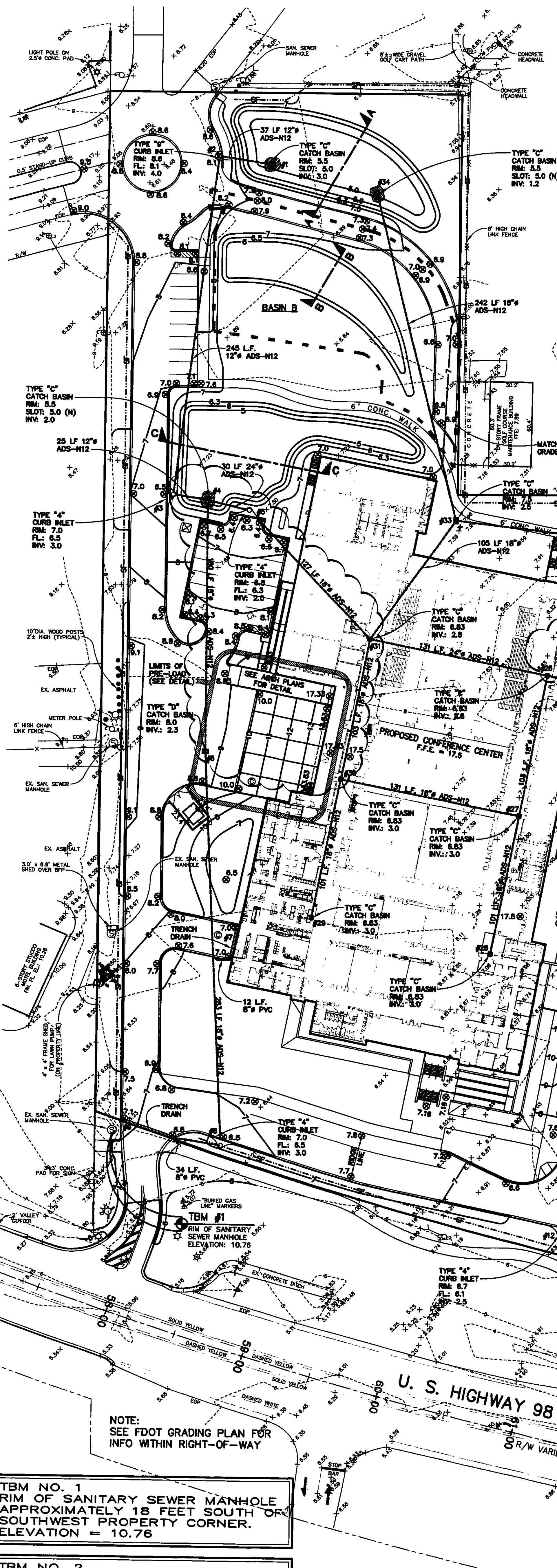
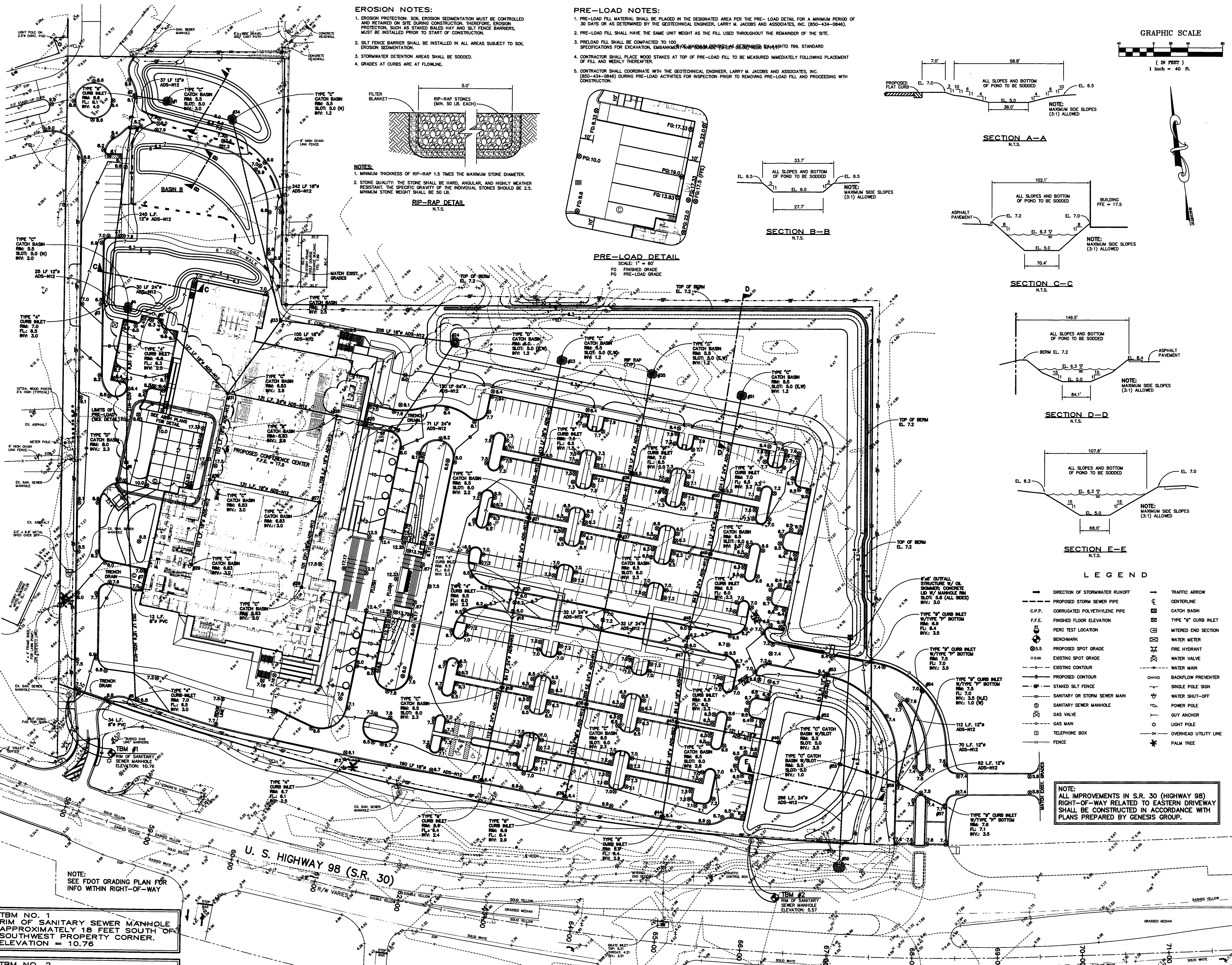

LEGEND

→	DIRECTION OF STORMWATER RUNOFF	→	TRAFFIC ARROW
—	PROPOSED STORM SEWER PIPE	⊗	CENTERLINE
—	CORRUGATED POLYETHYLENE PIPE	⊗	CATCH BASIN
F.F.E.	FINISHED FLOOR ELEVATION	⊗	TYPE "S" CURB INLET
⊗	PERC TEST LOCATION	⊗	MITERED END SECTION
⊗	BENCHMARK	⊗	WATER METER
+5.00	PROPOSED SPOT GRADE	⊗	FIRE HYDRANT
—	EXISTING SPOT GRADE	⊗	WATER VALVE
—	EXISTING CONTOUR	⊗	WATER MAIN
—	PROPOSED CONTOUR	⊗	BACKFLOW PREVENTER
—	STAKED SILT FENCE	⊗	SINGLE POLE SIGN
—	SANITARY OR STORM SEWER MAIN	⊗	WATER SHUT-OFF
⊗	SANITARY SEWER MANHOLE	⊗	POWER POLE
⊗	GAS VALVE	⊗	GUY ANCHOR
⊗	GAS MAIN	⊗	LIGHT POLE
⊗	TELEPHONE BOX	⊗	OVERHEAD UTILITY LINE
—	FENCE	⊗	PALM TREE

NOTE:
ALL IMPROVEMENTS IN S.R. 30 (HIGHWAY 98) RIGHT-OF-WAY RELATED TO EASTERN DRIVEWAY SHALL BE CONSTRUCTED IN ACCORDANCE WITH PLANS PREPARED BY GENESIS GROUP.

TBM NO. 1
RIM OF SANITARY SEWER MANHOLE
APPROXIMATELY 18 FEET SOUTH OF
SOUTHWEST PROPERTY CORNER.
ELEVATION = 10.76

TBM NO. 2
RIM OF SANITARY SEWER MANHOLE
APPROXIMATELY 4 FEET SOUTH AND
139 FEET WEST OF SOUTHWEST
PROPERTY CORNER.
ELEVATION = 5.57

Okaloosa County
Conference / Civic Center
Okaloosa Island
Okaloosa County, Florida

Spills Candela DMJM
ARCHITECT OF RECORD
1560 ORANGE AVE., STE. 100
WINTER PARK, FL 32789
Tel: (407) 844-3644 • Fax: (407) 644-6187
Florida License AA0003286

Blinn Van Meter, Architect
ASSOCIATE ARCHITECT
201 MIRACLE STRIP PARKWAY S.E. SUITE C
FORT WALTON BEACH, FL 32548
TEL: (850) 243-9244 • FAX: (850) 243-9286

Spills Candela DMJM
STRUCTURAL, MECHANICAL, ELECTRICAL,
PLUMBING, FIRE PROTECTION ENGINEERING,
AND INTERIOR DESIGNERS
800 DOUGLAS ENTRANCE SUITE 200
CORAL GABLES, FLORIDA 33134 - 3919
TEL: (305) 444-6891 • FAX: (305) 447-3558

Choctaw Engineering, Inc.
CIVIL ENGINEER
112 TRUXTON AVENUE
FORT WALTON BEACH, FL 32547
TEL: (850) 862-6611 • FAX: (850) 863-8059

William H. Smith and Associates, Inc.
LANDSCAPE ARCHITECT
3 HOLLY AVENUE
SHALMAR, FLORIDA 32579
TEL: (850) 651-8028 • FAX: (850) 651-3798

Cosenenti Associates, Inc.
TELECOMMUNICATIONS CONSULTANTS
200 SOUTH ORANGE AVENUE
ORLANDO, FL 32801
TEL: (407) 999-8990 • FAX: (407) 999-7817

General Hotel and Restaurant Supply Corporation
KITCHEN + FOOD SERVICE CONSULTANTS
7300 NW 77th STREET
MIAMI, FL 33166-2299
TEL: (305) 885-8651 • FAX: (305) 883-4819

Francis Daniel Consulting Alliance, Inc.
AUDIO VISUAL + ACoustical CONSULTANTS
400 NORTH FLAGLER DRIVE SUITE 1201
WEST PALM BEACH, FLORIDA 33401-4315
TEL: (561) 833-9833 • FAX: (561) 833-8843

Rolf Jensen and Associates, Inc.
LIFE SAFETY CODE CONSULTANTS
3504 LAKE LYNDIA DRIVE SUITE 110
ORLANDO, FL 32817
TEL: (407) 381-7771 • FAX: (407) 381-5551

Construction Moisture Consulting, Inc.
WATER PROOFING CONSULTANTS
3614 HWY. 301 NORTH, STE. 200
TAMPA, FL 33615-1293
TEL: (813) 823-2323 • FAX: (813) 626-2637

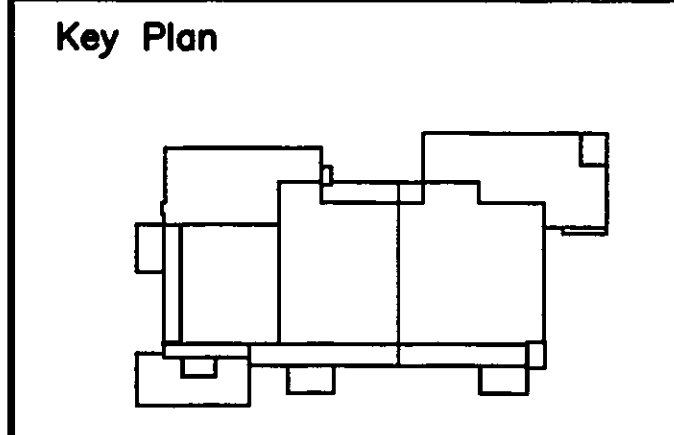

Sheet Title:
GRADING AND DRAINAGE PLAN

Project No: 03212001

ISSUE	DATE
Permit Set	April 16, 2001
Review Comments	May 30, 2001
Review Comments	June 11, 2001
For Construction	August 17, 2001
Revised Drainage Pipe	November 6, 2001
Revised FDOT features	December 19, 2002

Drawing No: **C5.00**

Professional of Record: ROBYN W. GASTON
Discipline: CIVIL ENGINEER
Registration No. 53925

AS-BUILT



Okaloosa County
Conference / Civic Center
Okaloosa Island
Okaloosa County, Florida

Spills Candela D.M.J.M.
ARCHITECT OF RECORD
1560 ORANGE AVE., STE. 100
WINTER PARK, FL 32789
Tel: (407) 644-3644 • Fax: (407) 644-6197
Florida License AA0003296

Blinn Van Meter, Architect
ASSOCIATE ARCHITECT
201 MIRACLE STRIP PARKWAY S.E. SUITE C
FORT WALTON BEACH, FL 32549
TEL: (850) 243-8244 • FAX: (850) 243-8298

Spills Candela D.M.J.M.
STRUCTURAL, MECHANICAL, ELECTRICAL,
PLUMBING, FIRE PROTECTION ENGINEERS,
AND INTERIOR DESIGNERS
800 DOUGLAS ENTRANCE SUITE 200
CORAL GABLES, FLORIDA 33134 - 3119
TEL: (305) 444-4691 • FAX: (305) 447-3558

Choctaw Engineering, Inc.
CIVIL ENGINEERS
112 TRUXTON AVENUE
FORT WALTON BEACH, FL 32547
TEL: (850) 882-8611 • FAX: (850) 883-8059

**William H. Smith
and Associates, Inc.**
LANDSCAPE ARCHITECT,
3 HOLLY AVENUE
SHALIMAR, FLORIDA 32579
TEL: (850) 651-8058 • FAX: (850) 651-3798

Cosenini Associates, Inc.
TELECOMMUNICATIONS CONSULTANTS
200 SOUTH ORANGE AVENUE
ORLANDO, FL 32801
TEL: (407) 999-8990 • FAX: (407) 999-7817

**General Hotel and Restaurant
Supply Corporation**
KITCHEN + FOOD SERVICE CONSULTANTS
7300 NW 77th STREET
MIAMI, FL 33166-2289
TEL: (305) 885-8651 • FAX: (305) 883-4919

**Francis Daniel Consulting
Alliance, Inc.**
AUDIO VISUAL + ACQUISITION CONSULTANTS
400 NORTH FLAGLER DRIVE SUITE 1201
WEST PALM BEACH, FLORIDA 33401-4315
TEL: (561) 833-8632 • FAX: (561) 835-8843

Rolf Jensen and Associates, Inc.
LIFE SAFETY CODE CONSULTANTS
3504 LAKE LYNDY DRIVE SUITE 110
ORLANDO, FL 32817
TEL: (407) 381-7771 • FAX: (407) 381-5561

**Construction Moisture
Consulting, Inc.**
WATER PROOFING CONSULTANTS
3014 HWY. 301 NORTH, STE. 200
TAMPA, FL 33619-1293
TEL: (813) 623-2323 • FAX: (813) 626-2637

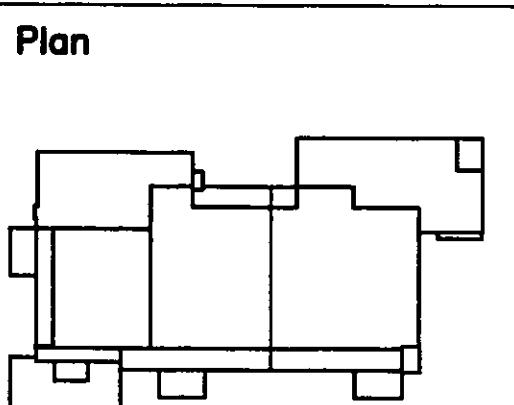

Sheet Title:
**FDOT SITE, GRADING
AND DRAINAGE PLAN**

Project No:	032112001
ISSUE	DATE
Permit Set	April 16, 2001
Review Comments	May 30, 2001
For Construction	August 17, 2001
Revised FDOT features	December 19, 2002
Revised Per Comments	January 20, 2003
Revised Per FDOT Comments	February 18, 2003

Drawing No:
C6.00

Professional of Record: ROBYN W. GASTON
Discipline: CIVIL ENGINEER
Registration No. 53925

Sed:

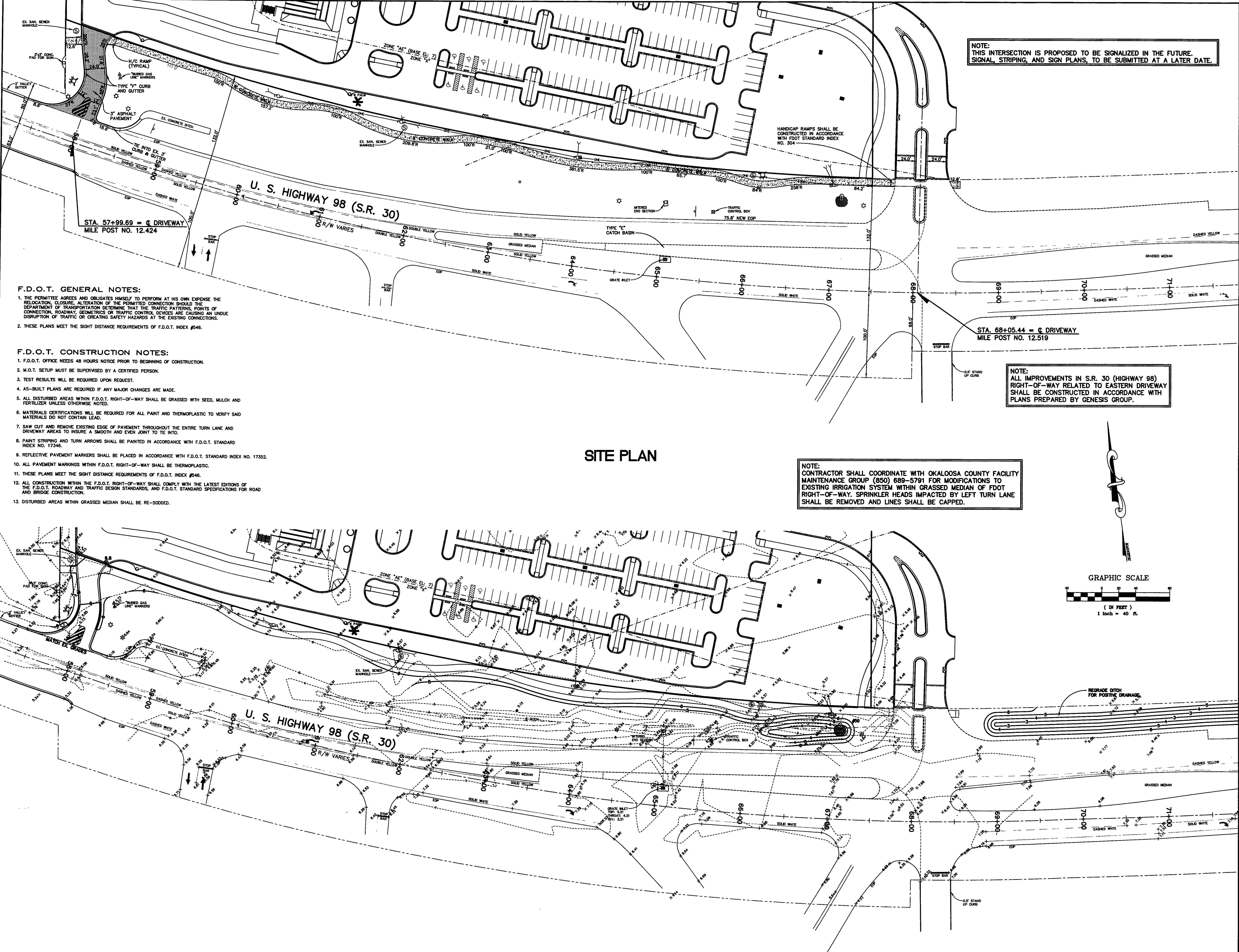

NOTE:
THIS INTERSECTION IS PROPOSED TO BE SIGNALIZED IN THE FUTURE.
SIGNAL, STRIPING, AND SIGN PLANS, TO BE SUBMITTED AT A LATER DATE.

NOTE:
ALL IMPROVEMENTS IN S.R. 30 (HIGHWAY 98)
RIGHT-OF-WAY RELATED TO EASTERN DRIVEWAY
SHALL BE CONSTRUCTED IN ACCORDANCE WITH
PLANS PREPARED BY GENESIS GROUP.

NOTE:
CONTRACTOR SHALL COORDINATE WITH OKALOOSA COUNTY FACILITY
MAINTENANCE GROUP (850) 689-5791 FOR MODIFICATIONS TO
EXISTING IRRIGATION SYSTEM WITHIN GRASSED MEDIAN OF FDOT
RIGHT-OF-WAY. SPRINKLER HEADS IMPACTED BY LEFT TURN LANE
SHALL BE REMOVED AND LINES SHALL BE CAPPED.

- F.D.O.T. GENERAL NOTES:**
1. THE PERMITTEE AGREES AND OBLIGATES HIMSELF TO PERFORM AT HIS OWN EXPENSE THE RELOCATION, CLOSURE, ALTERATION OF THE PERMITTED CONNECTION SHOULD THE DEPARTMENT OF TRANSPORTATION DETERMINE THAT THE TRAFFIC PATTERNS, POINTS OF CONNECTION, ROADWAY, GEOMETRICS OR TRAFFIC CONTROL DEVICES ARE CAUSING AN UNDESIRABLE DISRUPTION OF TRAFFIC OR CREATING SAFETY HAZARDS AT THE EXISTING CONNECTIONS.
 2. THESE PLANS MEET THE SIGHT DISTANCE REQUIREMENTS OF F.D.O.T. INDEX #546.
- F.D.O.T. CONSTRUCTION NOTES:**
1. F.D.O.T. OFFICE NEEDS 48 HOURS NOTICE PRIOR TO BEGINNING OF CONSTRUCTION.
 2. M.O.T. SETUP MUST BE SUPERVISED BY A CERTIFIED PERSON.
 3. TEST RESULTS WILL BE REQUIRED UPON REQUEST.
 4. AS-BUILT PLANS ARE REQUIRED IF ANY MAJOR CHANGES ARE MADE.
 5. ALL DISTURBED AREAS WITHIN F.D.O.T. RIGHT-OF-WAY SHALL BE GRASSED WITH SEED, MULCH AND FERTILIZER UNLESS OTHERWISE NOTED.
 6. MATERIALS CERTIFICATIONS WILL BE REQUIRED FOR ALL PAINT AND THERMOPLASTIC TO VERIFY SAID MATERIALS DO NOT CONTAIN LEAD.
 7. SAW CUT AND REMOVE EXISTING EDGE OF PAVEMENT THROUGHOUT THE ENTIRE TURN LANE AND DRIVEWAY AREAS TO INSURE A SMOOTH AND EVEN JOINT TO THE INTO.
 8. PAINT STRIPING AND TURN ARROWS SHALL BE PAINTED IN ACCORDANCE WITH F.D.O.T. STANDARD INDEX NO. 17346.
 9. REFLECTIVE PAVEMENT MARKERS SHALL BE PLACED IN ACCORDANCE WITH F.D.O.T. STANDARD INDEX NO. 17352.
 10. ALL PAVEMENT MARKINGS WITHIN F.D.O.T. RIGHT-OF-WAY SHALL BE THERMOPLASTIC.
 11. THESE PLANS MEET THE SIGHT DISTANCE REQUIREMENTS OF F.D.O.T. INDEX #546.
 12. ALL CONSTRUCTION WITHIN THE F.D.O.T. RIGHT-OF-WAY SHALL COMPLY WITH THE LATEST EDITIONS OF THE F.D.O.T. ROADWAY AND TRAFFIC DESIGN STANDARDS, AND F.D.O.T. STANDARD SPECIFICATIONS FOR ROAD AND BRIDGE CONSTRUCTION.
 13. DISTURBED AREAS WITHIN GRASSED MEDIAN SHALL BE RE-SOODED.

SITE PLAN

GRADING AND DRAINAGE PLAN

AS-BUILT



Okaloosa County
Conference / Civic Center
Okaloosa Island
Okaloosa County, Florida

Spills Candela D.M.J.M.
ARCHITECT OF RECORD
1560 ORANGE AVE., STE. 100
WINTER PARK, FL 32789
Tel: (407) 644-3644 • Fax: (407) 644-6197
Florida License AA0003296

Blinn Van Meter, Architect
ASSOCIATE ARCHITECT
201 MIRACLE STRIP PARKWAY S.E. SUITE C
FORT WALTON BEACH, FL 32549
TEL: (850) 243-8244 • FAX: (850) 243-8298

Spills Candela D.M.J.M.
STRUCTURAL, MECHANICAL, ELECTRICAL,
PLUMBING, FIRE PROTECTION ENGINEERS,
AND INTERIOR DESIGNERS
800 DOUGLAS ENTRANCE SUITE 200
CORAL GABLES, FLORIDA 33134 - 3119
TEL: (305) 444-4691 • FAX: (305) 447-3558

Choctaw Engineering, Inc.
CIVIL ENGINEERS
112 TRUXTON AVENUE
FORT WALTON BEACH, FL 32547
TEL: (850) 862-6811 • FAX: (850) 863-8059

**William H. Smith
and Associates, Inc.**
LANDSCAPE ARCHITECT,
3 HOLLY AVENUE
SHALIMAR, FLORIDA 32579
TEL: (850) 651-8058 • FAX: (850) 651-3798

Cosenini Associates, Inc.
TELECOMMUNICATIONS CONSULTANTS
200 SOUTH ORANGE AVENUE
ORLANDO, FL 32081
TEL: (407) 999-8990 • FAX: (407) 999-7817

**General Hotel and Restaurant
Supply Corporation**
KITCHEN + FOOD SERVICE CONSULTANTS
7300 NW 77th STREET
MIAMI, FL 33166-2289
TEL: (305) 885-8651 • FAX: (305) 883-4919

**Francis Daniel Consulting
Alliance, Inc.**
AUDIO VISUAL + ACQUISITION CONSULTANTS
400 NORTH FLAGLER DRIVE SUITE 1201
WEST PALM BEACH, FLORIDA 33401-4315
TEL: (561) 833-8632 • FAX: (561) 833-8843

Rolf Jensen and Associates, Inc.
LIFE SAFETY CODE CONSULTANTS
3504 LAKE LYNDY DRIVE SUITE 110
ORLANDO, FL 32817
TEL: (407) 381-7771 • FAX: (407) 381-5561

**Construction Moisture
Consulting, Inc.**
WATER PROOFING CONSULTANTS
3914 HWY. 301 NORTH, STE. 200
TAMPA, FL 33619-1293
TEL: (813) 623-2323 • FAX: (813) 626-2837

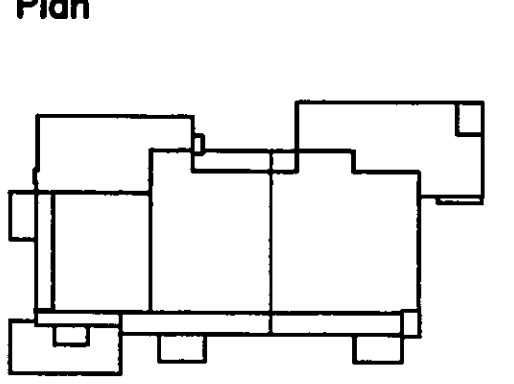

Sheet Title:
**FDOT SITE, GRADING
AND DRAINAGE PLAN**

Project No:	032112001
ISSUE	DATE
Permit Set	April 16, 2001
Review Comments	May 30, 2001
For Construction	August 17, 2001
Revised FDOT features	December 19, 2002
Revised Per Comments	January 20, 2003
Revised Per FDOT Comments	February 18, 2003

Drawing No:
C6.00

Professional of Record: ROBYN W. GASTON
Discipline: CIVIL ENGINEER
Registration No. 53925

Seal:

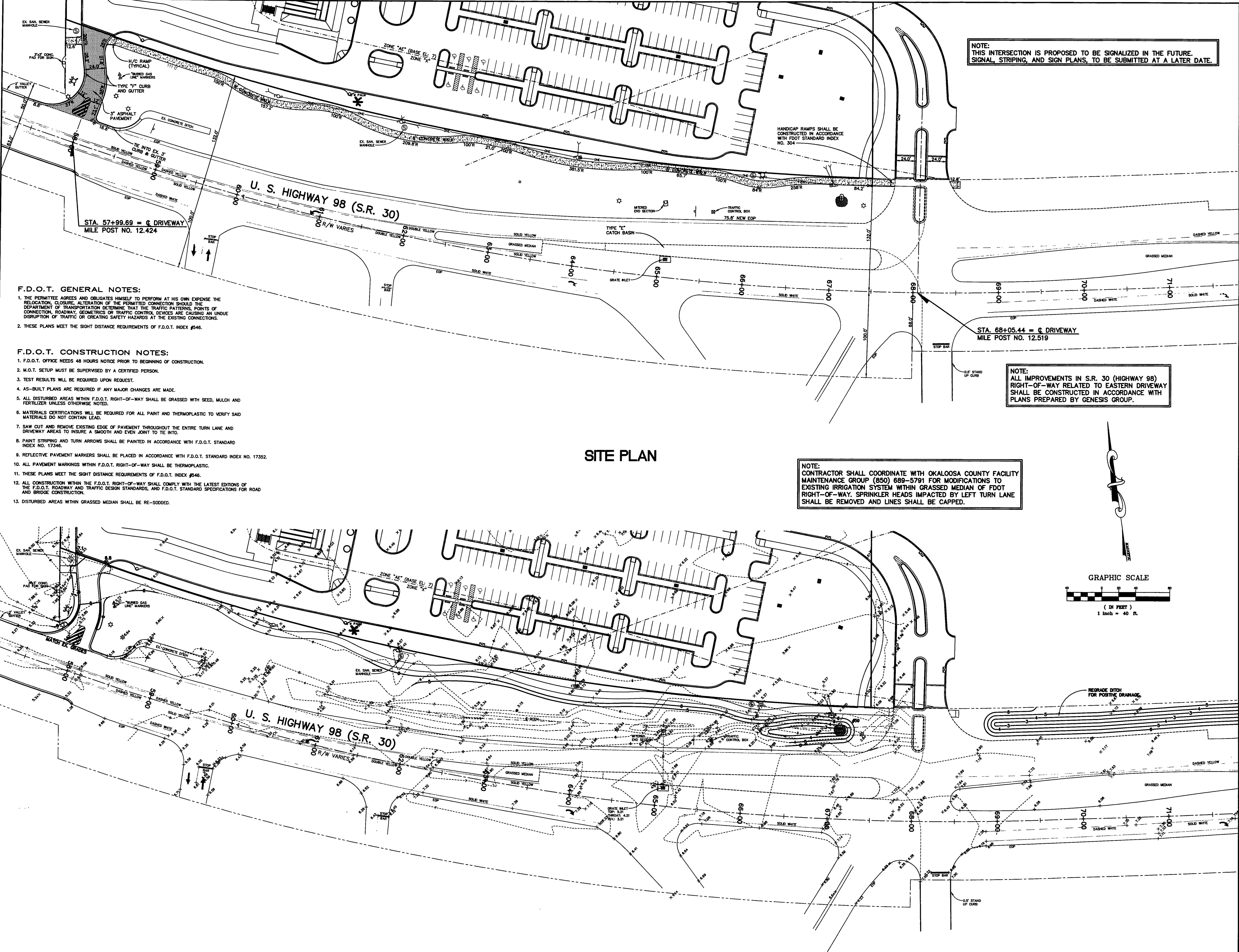

NOTE:
THIS INTERSECTION IS PROPOSED TO BE SIGNALIZED IN THE FUTURE.
SIGNAL, STRIPING, AND SIGN PLANS, TO BE SUBMITTED AT A LATER DATE.

NOTE:
ALL IMPROVEMENTS IN S.R. 30 (HIGHWAY 98)
RIGHT-OF-WAY RELATED TO EASTERN DRIVEWAY
SHALL BE CONSTRUCTED IN ACCORDANCE WITH
PLANS PREPARED BY GENESIS GROUP.

NOTE:
CONTRACTOR SHALL COORDINATE WITH OKALOOSA COUNTY FACILITY
MAINTENANCE GROUP (850) 689-5791 FOR MODIFICATIONS TO
EXISTING IRRIGATION SYSTEM WITHIN GRASSED MEDIAN OF FDOT
RIGHT-OF-WAY. SPRINKLER HEADS IMPACTED BY LEFT TURN LANE
SHALL BE REMOVED AND LINES SHALL BE CAPPED.

- F.D.O.T. GENERAL NOTES:**
1. THE PERMITTEE AGREES AND OBLIGATES HIMSELF TO PERFORM AT HIS OWN EXPENSE THE RELOCATION, CLOSURE, ALTERATION OF THE PERMITTED CONNECTION SHOULD THE DEPARTMENT OF TRANSPORTATION DETERMINE THAT THE TRAFFIC PATTERNS, POINTS OF CONNECTION, ROADWAY, GEOMETRICS OR TRAFFIC CONTROL DEVICES ARE CAUSING AN UNDESIRABLE DISRUPTION OF TRAFFIC OR CREATING SAFETY HAZARDS AT THE EXISTING CONNECTIONS.
 2. THESE PLANS MEET THE SIGHT DISTANCE REQUIREMENTS OF F.D.O.T. INDEX #546.
- F.D.O.T. CONSTRUCTION NOTES:**
1. F.D.O.T. OFFICE NEEDS 48 HOURS NOTICE PRIOR TO BEGINNING OF CONSTRUCTION.
 2. M.O.T. SETUP MUST BE SUPERVISED BY A CERTIFIED PERSON.
 3. TEST RESULTS WILL BE REQUIRED UPON REQUEST.
 4. AS-BUILT PLANS ARE REQUIRED IF ANY MAJOR CHANGES ARE MADE.
 5. ALL DISTURBED AREAS WITHIN F.D.O.T. RIGHT-OF-WAY SHALL BE GRASSED WITH SEED, MULCH AND FERTILIZER UNLESS OTHERWISE NOTED.
 6. MATERIALS CERTIFICATIONS WILL BE REQUIRED FOR ALL PAINT AND THERMOPLASTIC TO VERIFY SAID MATERIALS DO NOT CONTAIN LEAD.
 7. SAW CUT AND REMOVE EXISTING EDGE OF PAVEMENT THROUGHOUT THE ENTIRE TURN LANE AND DRIVEWAY AREAS TO INSURE A SMOOTH AND EVEN JOINT TO THE INTO.
 8. PAINT STRIPING AND TURN ARROWS SHALL BE PAINTED IN ACCORDANCE WITH F.D.O.T. STANDARD INDEX NO. 17346.
 9. REFLECTIVE PAVEMENT MARKERS SHALL BE PLACED IN ACCORDANCE WITH F.D.O.T. STANDARD INDEX NO. 17352.
 10. ALL PAVEMENT MARKINGS WITHIN F.D.O.T. RIGHT-OF-WAY SHALL BE THERMOPLASTIC.
 11. THESE PLANS MEET THE SIGHT DISTANCE REQUIREMENTS OF F.D.O.T. INDEX #546.
 12. ALL CONSTRUCTION WITHIN THE F.D.O.T. RIGHT-OF-WAY SHALL COMPLY WITH THE LATEST EDITIONS OF THE F.D.O.T. ROADWAY AND TRAFFIC DESIGN STANDARDS, AND F.D.O.T. STANDARD SPECIFICATIONS FOR ROAD AND BRIDGE CONSTRUCTION.
 13. DISTURBED AREAS WITHIN GRASSED MEDIAN SHALL BE RE-SOODED.

SITE PLAN

GRADING AND DRAINAGE PLAN

AS-BUILT

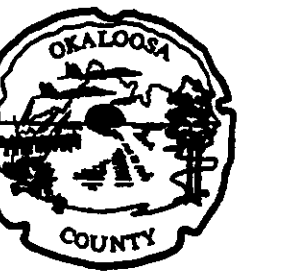

Okaloosa County
Conference / Civic Center
Okaloosa Island
Okaloosa County, Florida

Spille Candela DMJM
ARCHITECT OF RECORD
1500 GORAN AVE., STE. 100
WINTER PARK, FL 32789
Tel: (407) 644-3844 • Fax: (407) 644-6197
Florida License A00003298

Ellyn Van Meter, Architect
ASSOCIATE ARCHITECT
201 MIRACLE STRIP PARKWAY SE, SUITE C
FORT WALTON BEACH, FL 32548
TEL: (850) 243-9244 • FAX: (850) 243-9298

Spille Candela DMJM
STRUCTURAL, MECHANICAL, ELECTRICAL,
PLUMBING, FIRE PROTECTION ENGINEERS,
AND INTERIOR DESIGNERS
800 DOUGLAS ENTRANCE, SUITE 200
CORAL GABLES, FLORIDA 33134 - 3119
TEL: (305) 444-4891 • FAX: (305) 447-3558

Choctaw Engineering, Inc.
CIVIL ENGINEER
112 TRIXTON AVENUE
FORT WALTON BEACH, FL 32547
TEL: (850) 862-8811 • FAX: (850) 863-8098

**William H. Smith
and Associates, Inc.**
LANDSCAPE ARCHITECT
3 HOLLY AVENUE
SHALMAR, FLORIDA 32579
TEL: (850) 851-6058 • FAX: (850) 851-3798

Cosentini Associates, Inc.
TELECOMMUNICATIONS CONSULTANTS
200 SOUTH ORANGE AVENUE
ORLANDO, FL 32281
TEL: (407) 999-8990 • FAX: (407) 999-7817

**General Hotel and Restaurant
Supply Corporation**
KITCHEN + FOOD SERVICE CONSULTANTS
7300 NW 77th STREET
MIAMI, FL 33166-2289
TEL: (305) 885-8651 • FAX: (305) 883-4919

**Francis Daniel Consulting
Alliance, Inc.**
AUDIO VISUAL + ACoustical CONSULTANTS
400 NORTH FLAGLER DRIVE, SUITE 1201
WEST PALM BEACH, FLORIDA 33411-4315
TEL: (561) 833-8632 • FAX: (561) 535-8843

Roll Jensen and Associates, Inc.
LIFE SAFETY CODE CONSULTANTS
3504 LAKE LYNDY DRIVE, SUITE 110
ORLANDO, FL 32817
TEL: (407) 361-7771 • FAX: (407) 361-5551

**Construction Moisture
Consulting, Inc.**
WATER PROOFING CONSULTANTS
3814 HWY. 301 NORTH, STE. 200
TAMPA, FL 33619-1293
TEL: (813) 823-2323 • FAX: (813) 826-2637

Key Plan

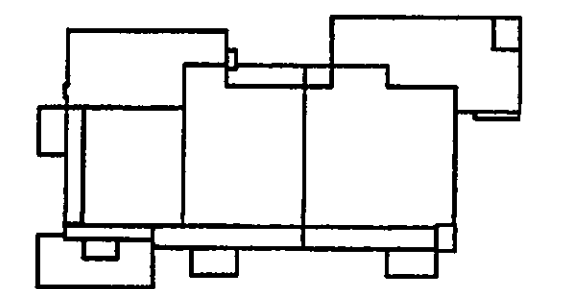

Sheet Title:
**FDOT TURNLANE
SECTIONS**

Project No: 032112001
ISSUE DATE
Permit Set April 16, 2001
Review Comments May 30, 2001
For Construction August 17, 2001

Drawing No.:
C6.01

Professional of Record: ROBYN W. GASTON
Discipline: CIVIL ENGINEER
Registration No. 53925

Seal:

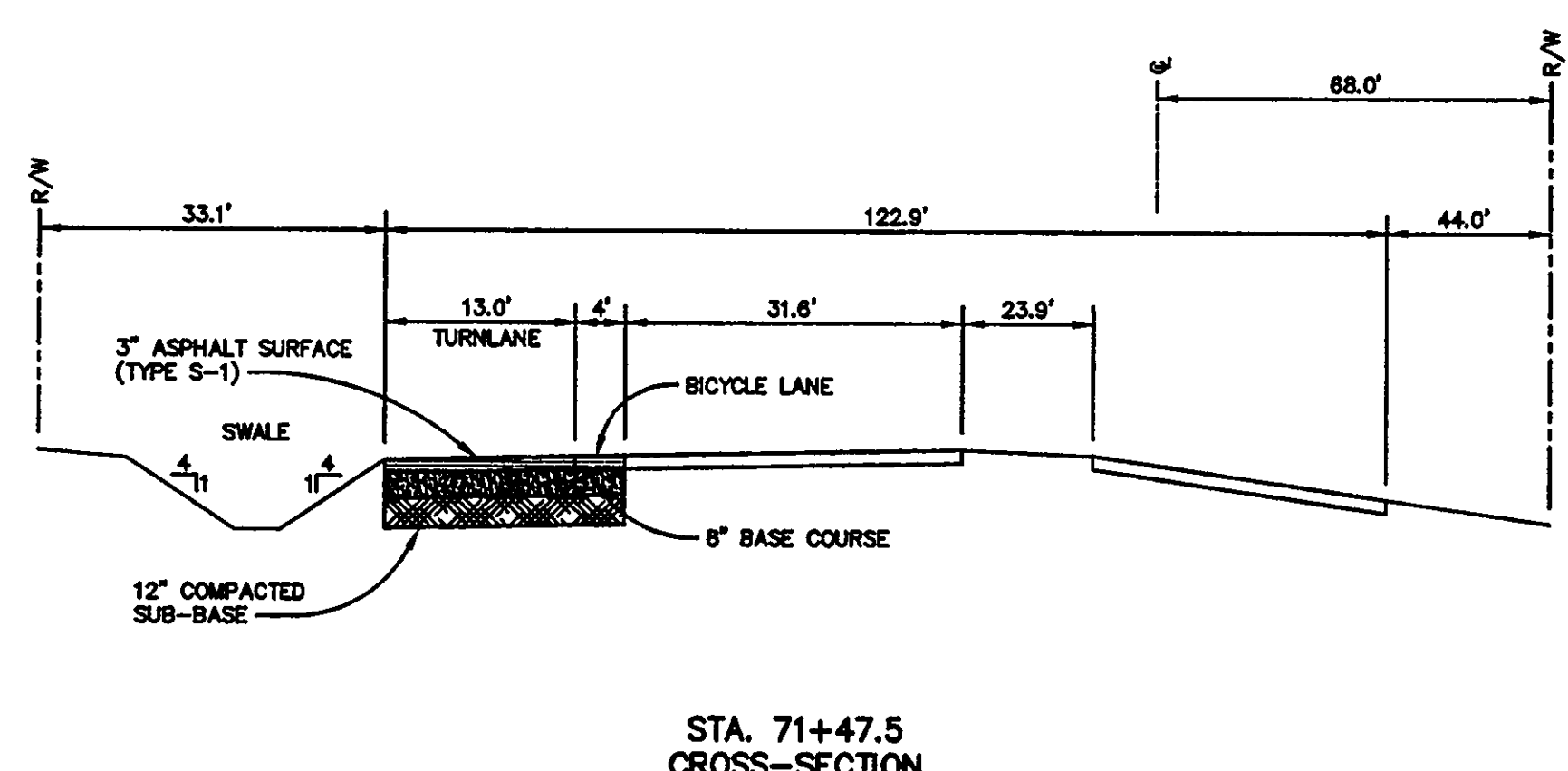
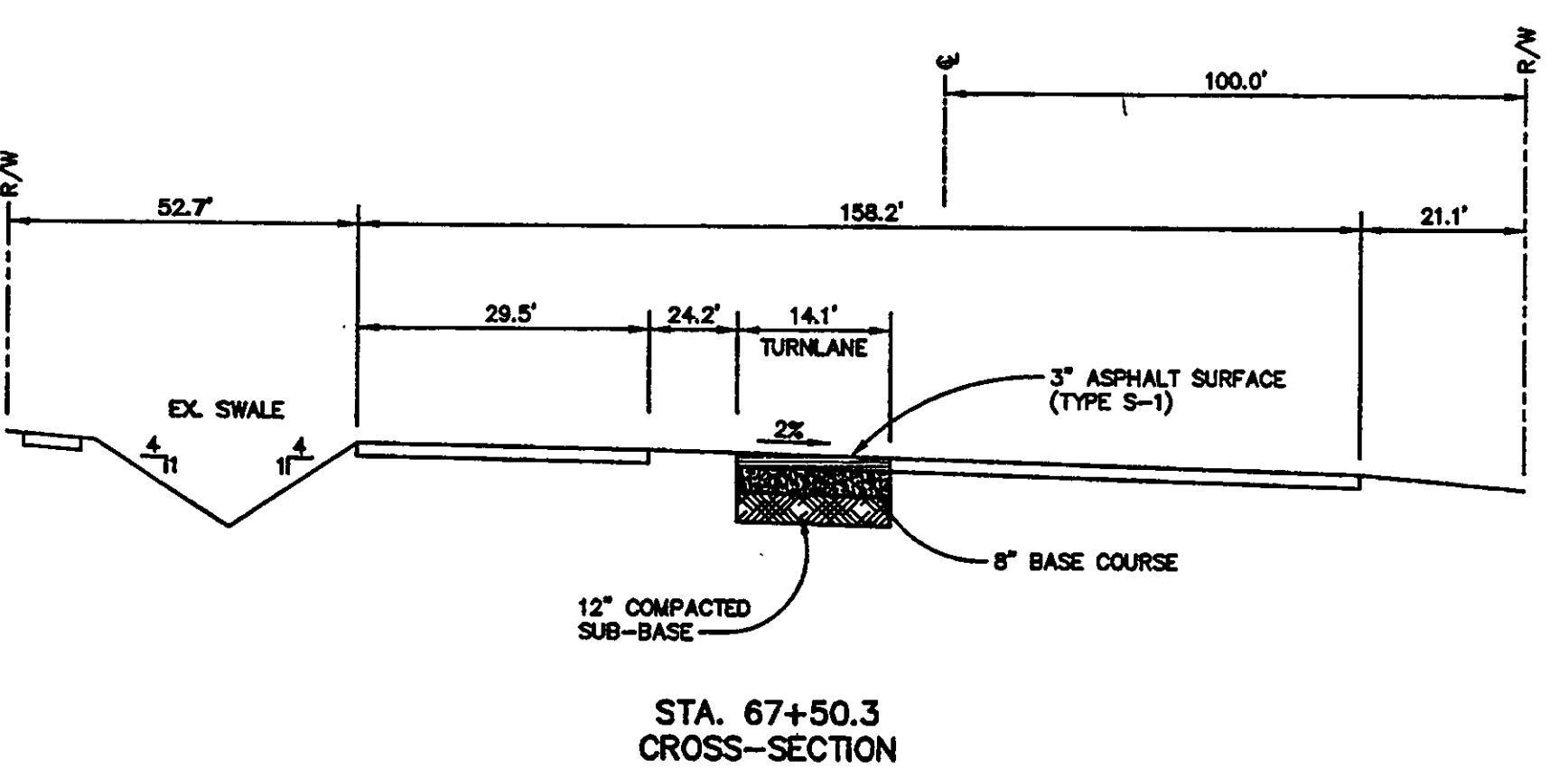
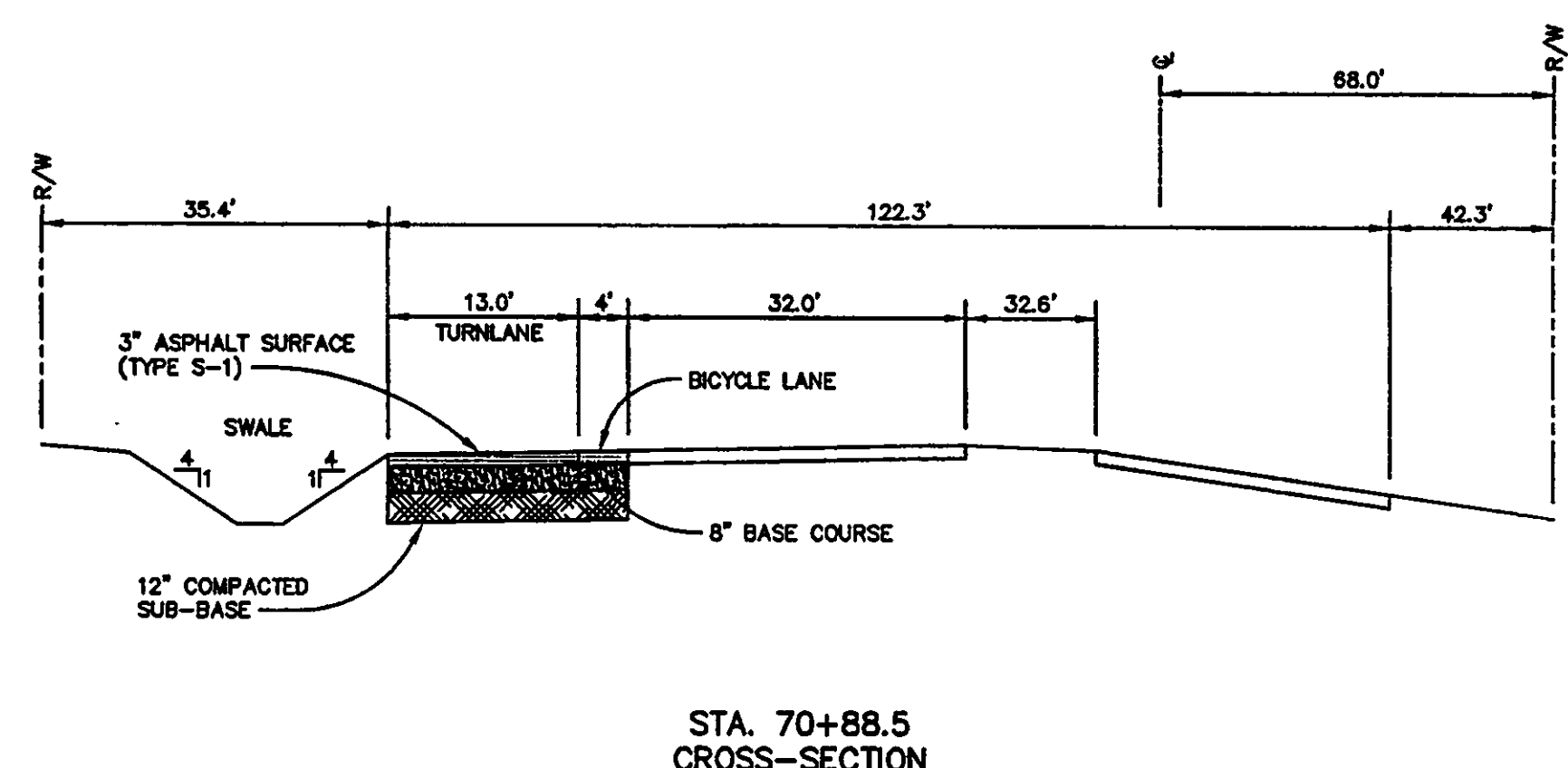
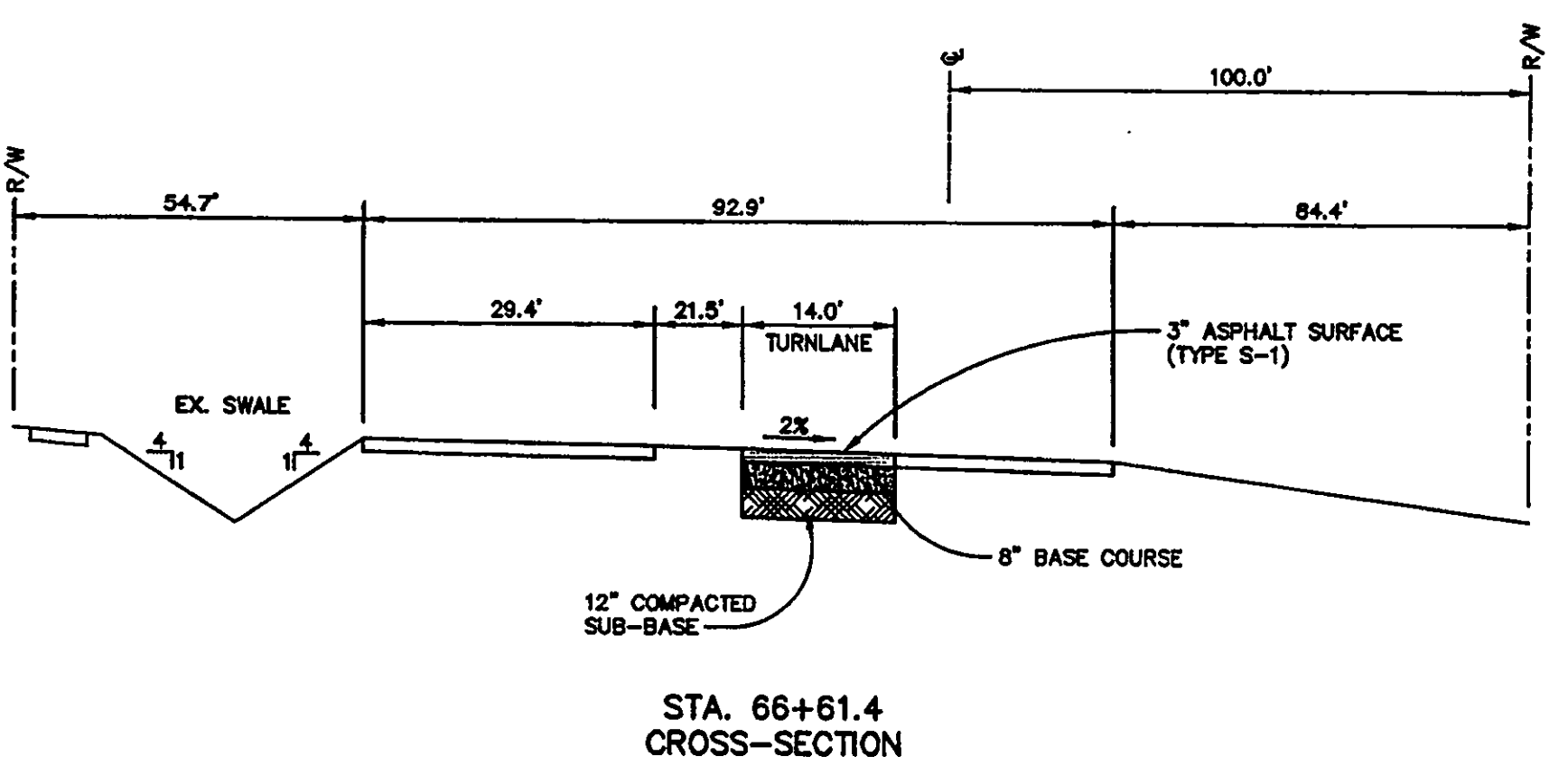
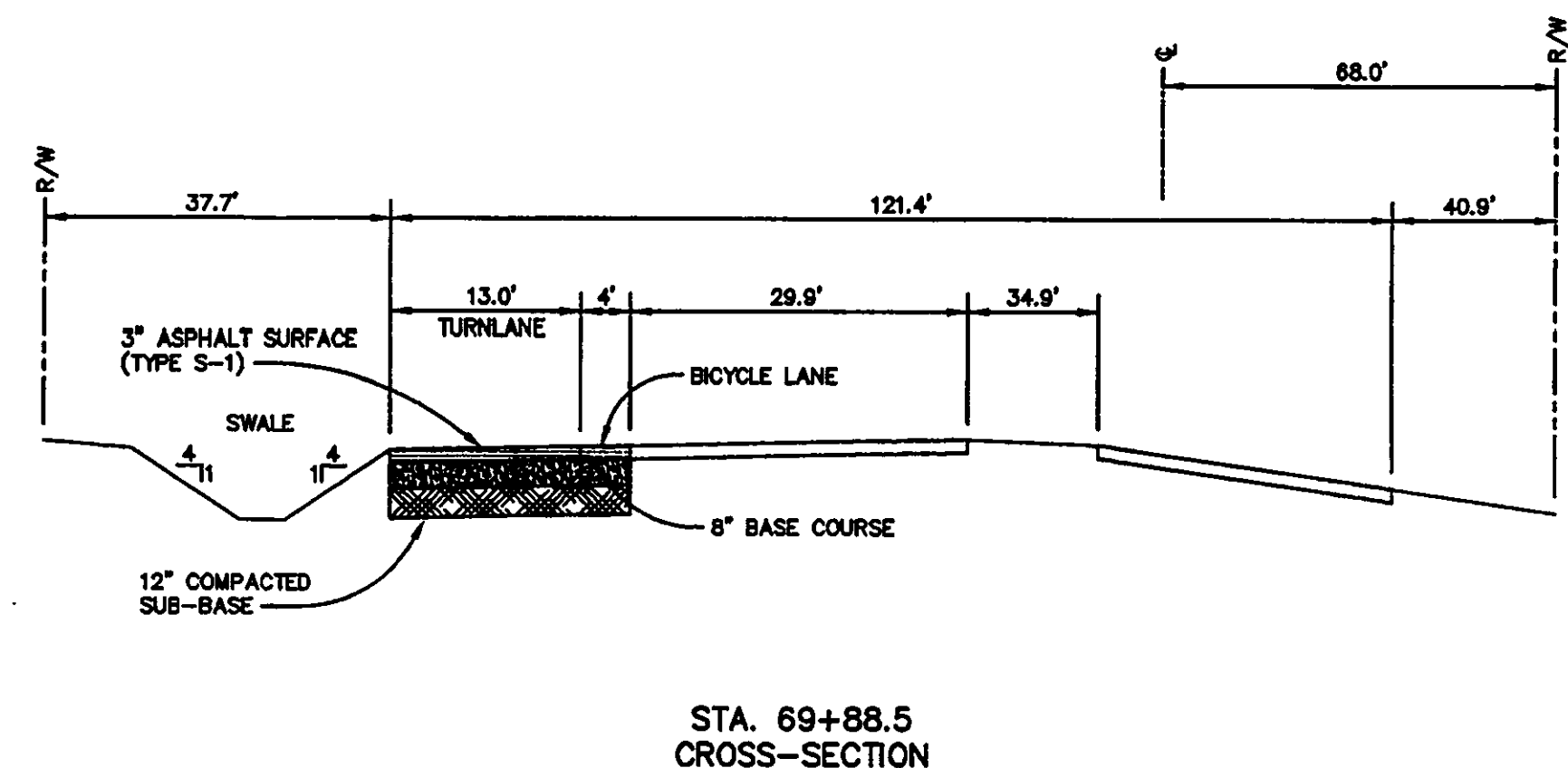
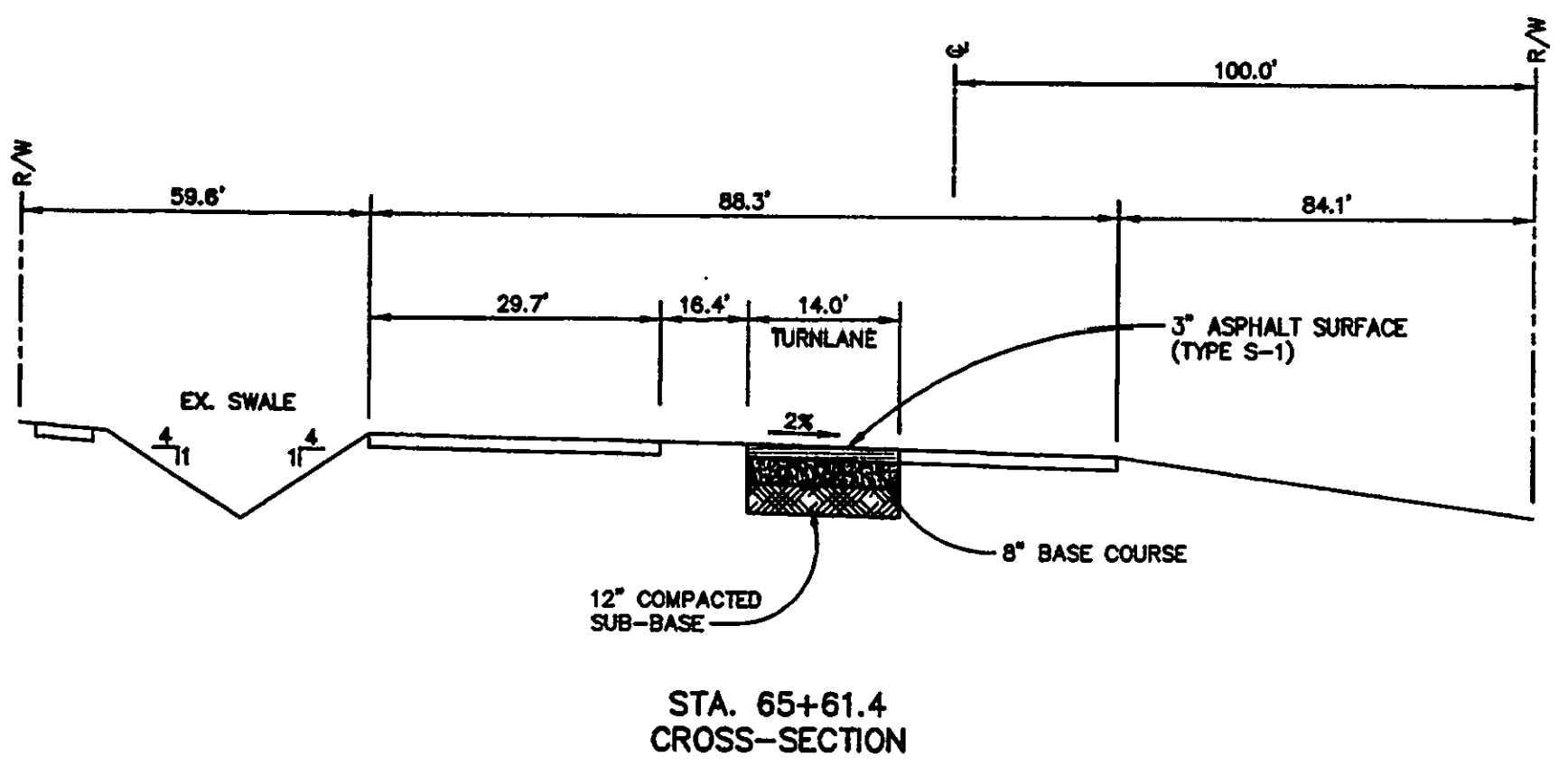
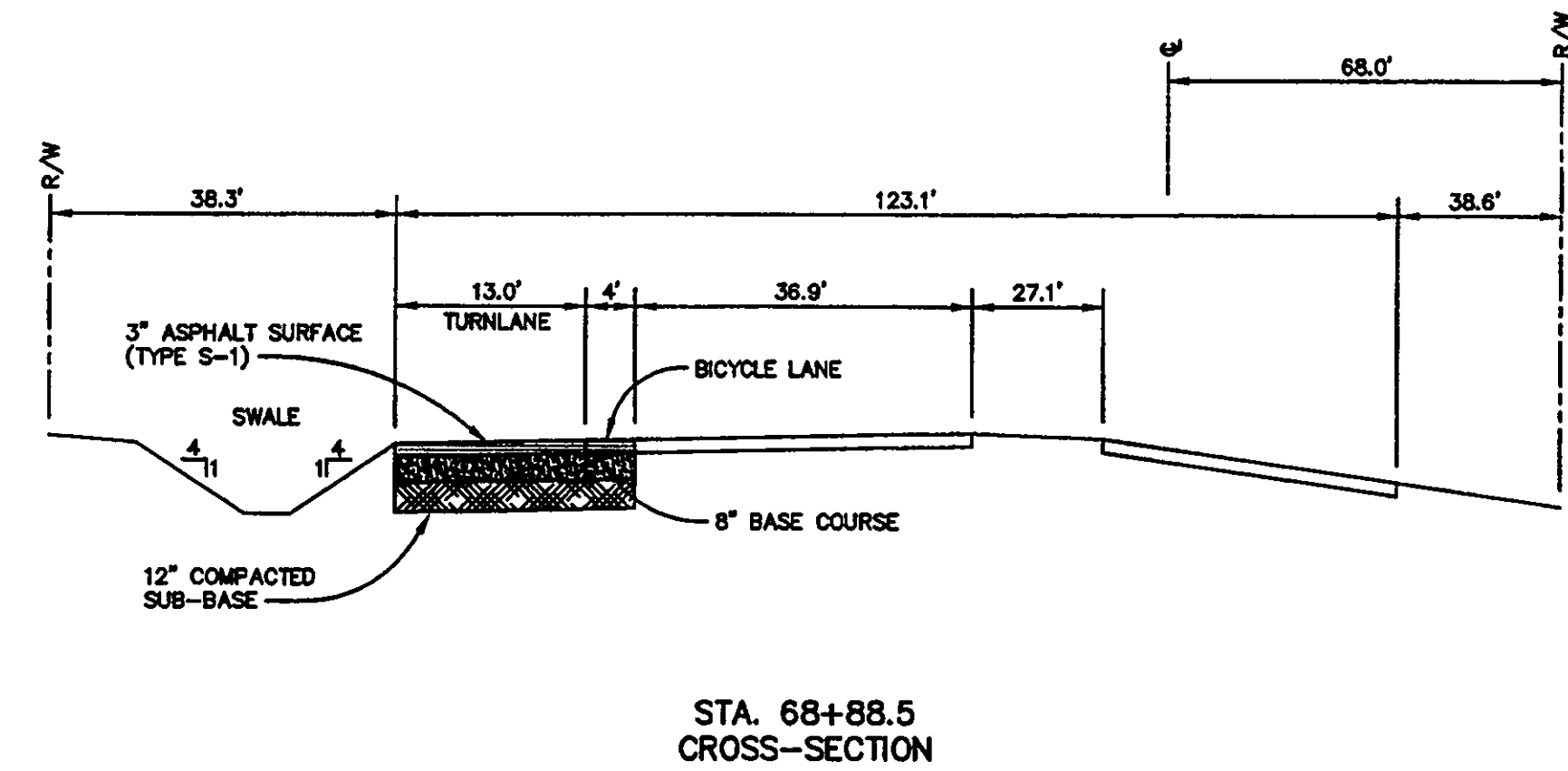
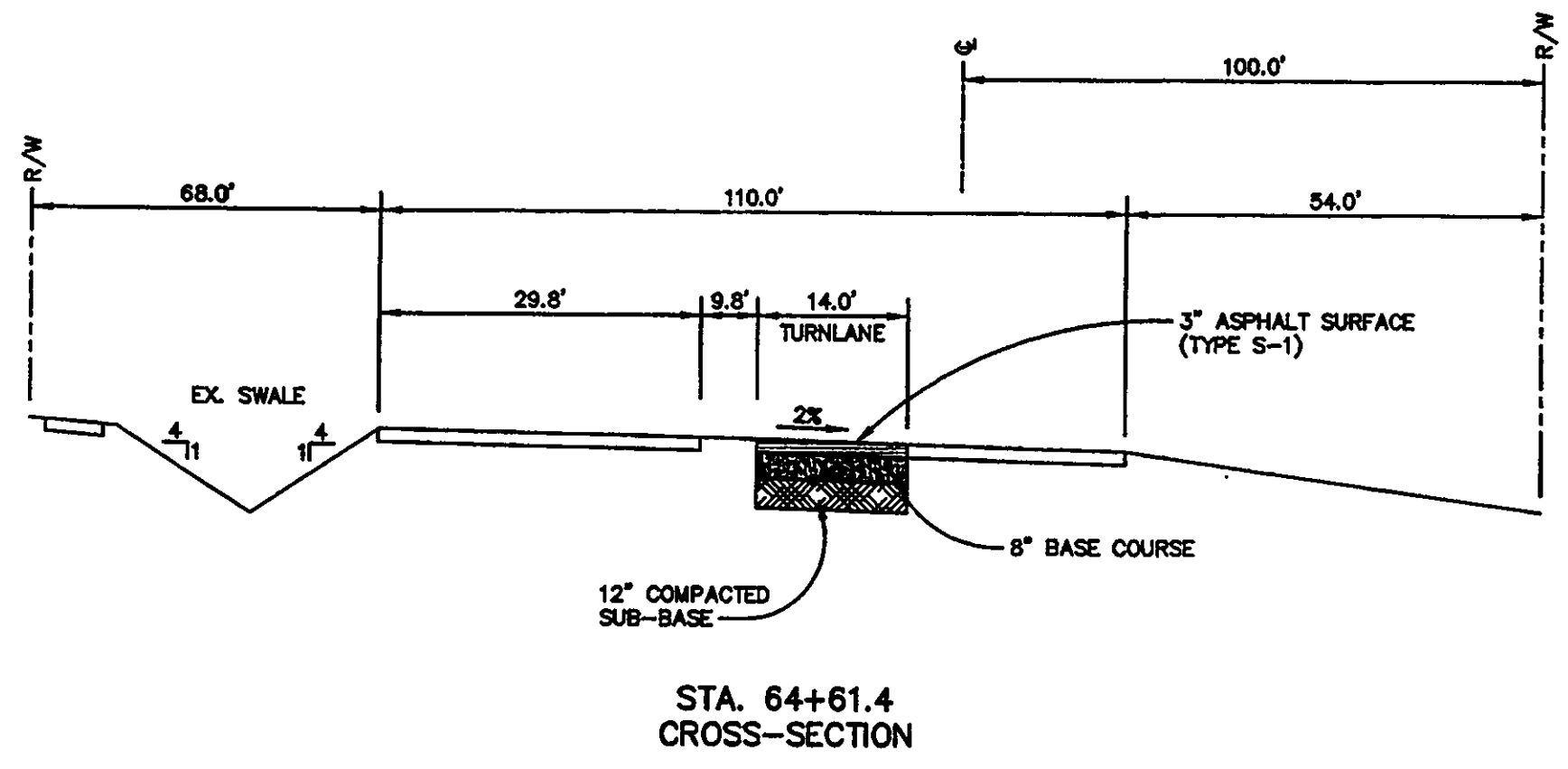
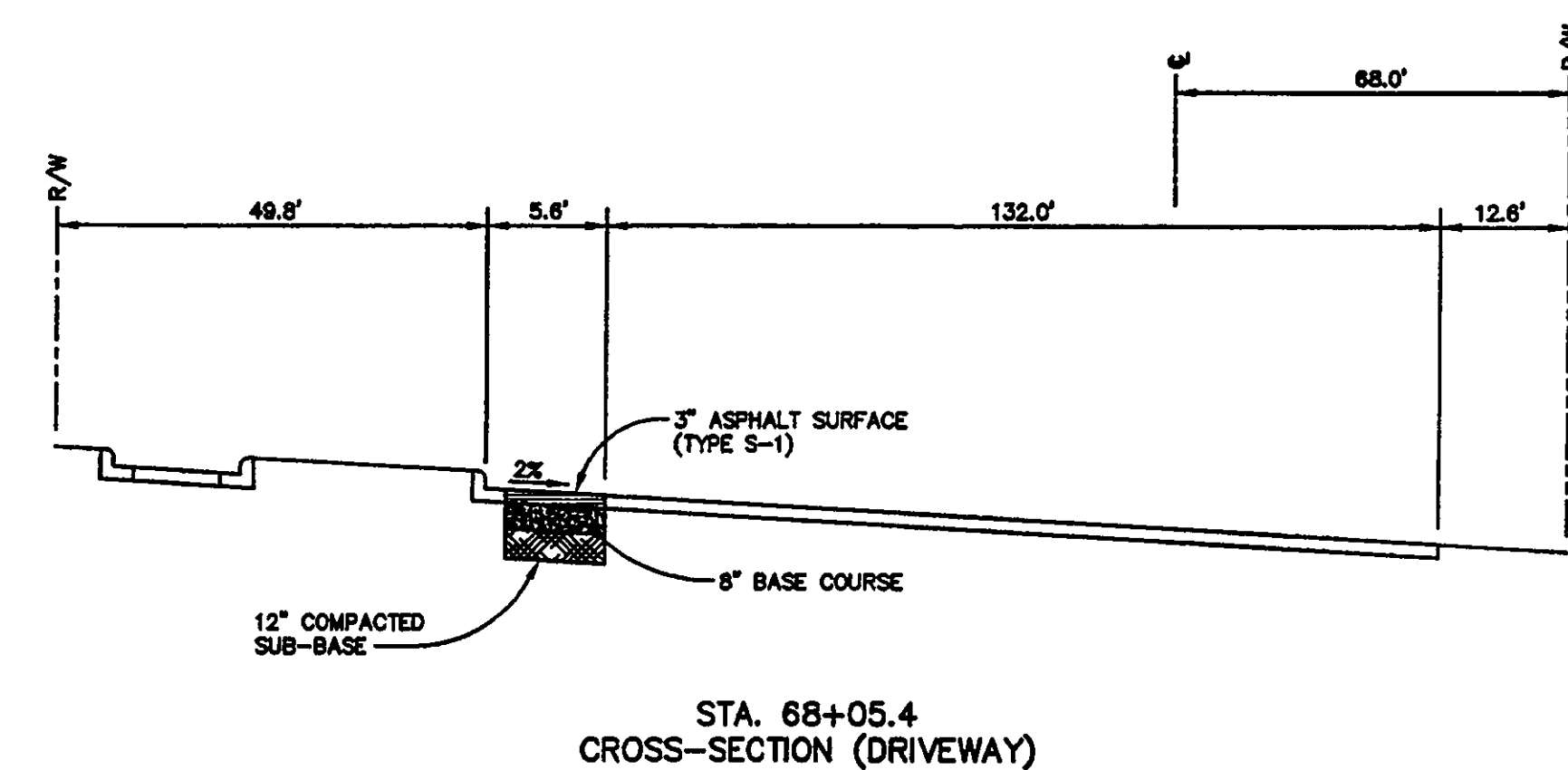
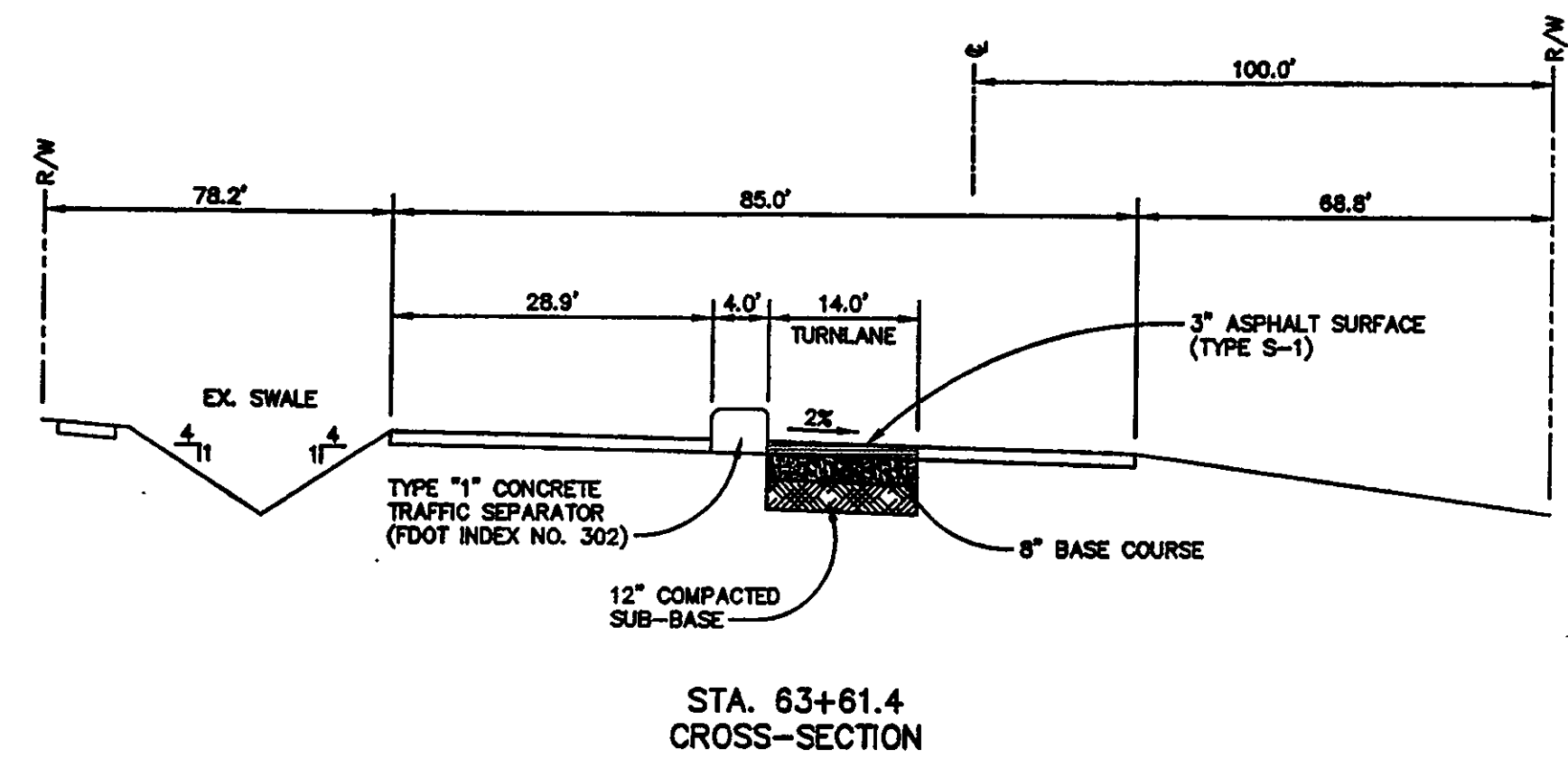

AS-BUILT

N:\Projects\032112001\032112001-C6.01-AS-BUILT.dwg, 08/20/01 10:28:26 PM, lmbaker

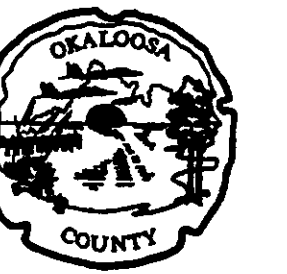

Okaloosa County
Conference / Civic Center
Okaloosa Island
Okaloosa County, Florida

Spille Candela DMJM
ARCHITECT OF RECORD
1550 PARK AVE., STE. 100
WINTER PARK, FL 32789
Tel: (407) 644-3844 • Fax: (407) 644-6197
Florida License A00003298

Ellyn Van Meter, Architect
ASSOCIATE ARCHITECT
201 MIRACLE STRIP PARKWAY SE, SUITE C
FORT WALTON BEACH, FL 32548
TEL: (850) 243-9244 • FAX: (850) 243-9298

Spille Candela DMJM
STRUCTURAL, MECHANICAL, ELECTRICAL,
PLUMBING, FIRE PROTECTION ENGINEERS,
AND INTERIOR DESIGNERS
800 DOUGLAS ENTRANCE, SUITE 200
CORAL GABLES, FLORIDA 33134 - 3119
TEL: (305) 444-4691 • FAX: (305) 447-3558

Choctaw Engineering, Inc.
CIVIL ENGINEER
112 TRIXTON AVENUE
FORT WALTON BEACH, FL 32547
TEL: (850) 862-6611 • FAX: (850) 863-8098

**William H. Smith
and Associates, Inc.**
LANDSCAPE ARCHITECT
3 HOLLY AVENUE
SHALIMAR, FLORIDA 32579
TEL: (850) 651-6058 • FAX: (850) 651-3798

Cosentini Associates, Inc.
TELECOMMUNICATIONS CONSULTANTS
200 SOUTH ORANGE AVENUE
ORLANDO, FL 32281
TEL: (407) 999-8990 • FAX: (407) 999-7817

**General Hotel and Restaurant
Supply Corporation**
KITCHEN + FOOD SERVICE CONSULTANTS
7300 NW 77th STREET
MIAMI, FL 33166-2289
TEL: (305) 885-9651 • FAX: (305) 883-4919

**Francis Daniel Consulting
Alliance, Inc.**
AUDIO VISUAL + ACoustical CONSULTANTS
400 NORTH FLAGLER DRIVE, SUITE 1201
WEST PALM BEACH, FLORIDA 33401-4318
TEL: (561) 833-8632 • FAX: (561) 833-8643

Roll Jensen and Associates, Inc.
LIFE SAFETY CODE CONSULTANTS
3504 LAKE LYNDY DRIVE, SUITE 110
ORLANDO, FL 32817
TEL: (407) 361-7771 • FAX: (407) 361-5551

**Construction Moisture
Consulting, Inc.**
WATER PROOFING CONSULTANTS
3814 HWY. 301 NORTH, STE. 200
TAMPA, FL 33619-1253
TEL: (813) 823-2323 • FAX: (813) 826-2637

Key Plan

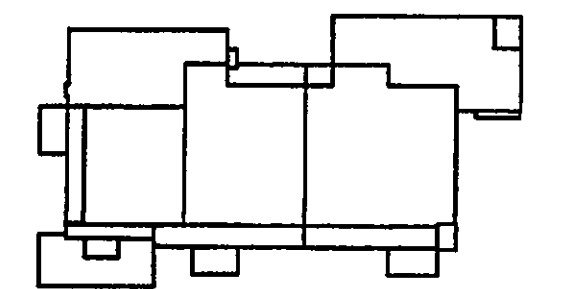

Sheet Title:
**FDOT TURNLANE
SECTIONS**

Project No:	032112001
ISSUE	DATE
Permit Set	April 16, 2001
Review Comments	May 30, 2001
For Construction	August 17, 2001

Drawing No.:
C6.01

Professional of Record: **ROBYN W. GASTON**
Discipline: **CIVIL ENGINEER**
Registration No. **53925**

Scale:

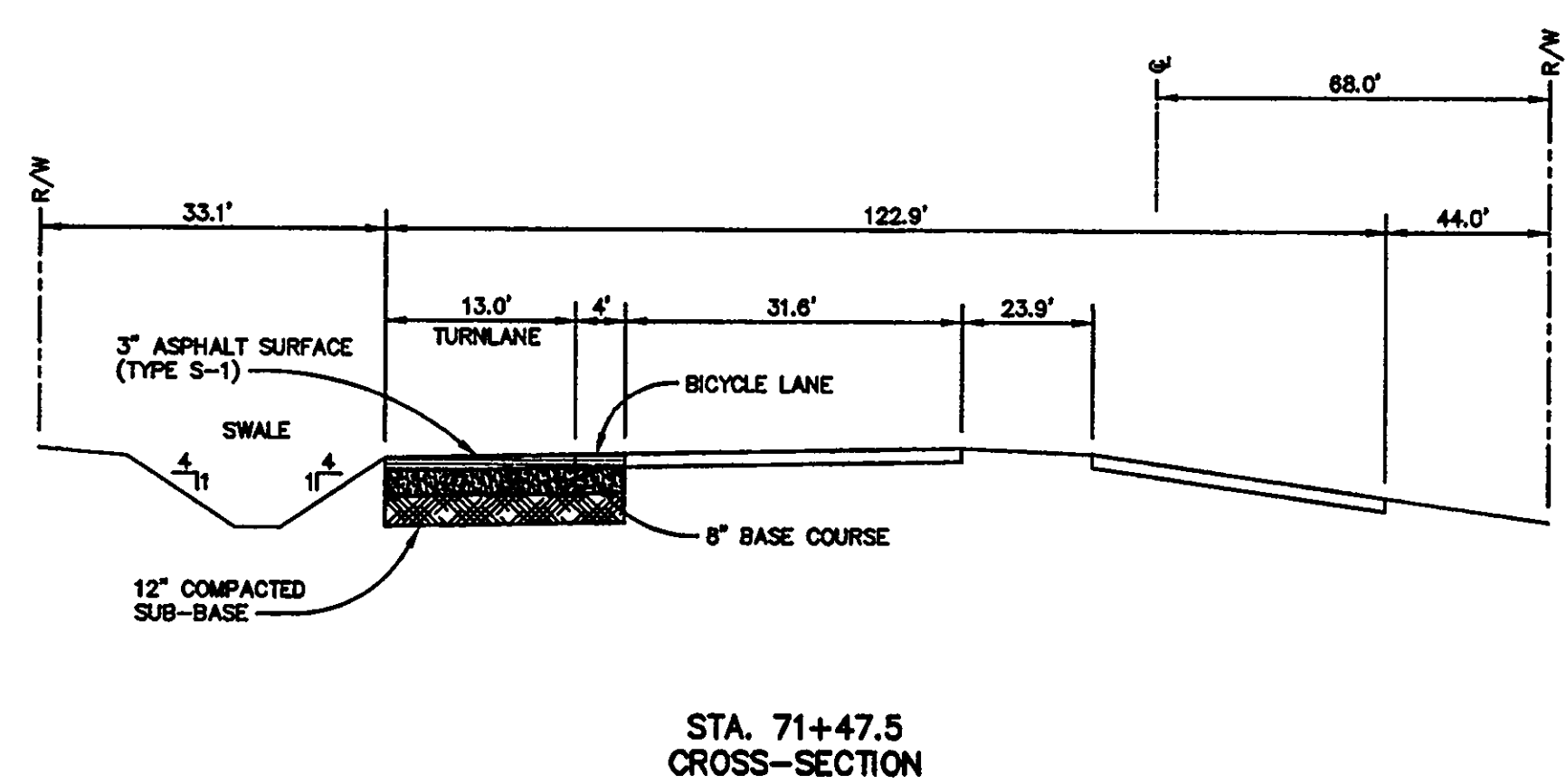
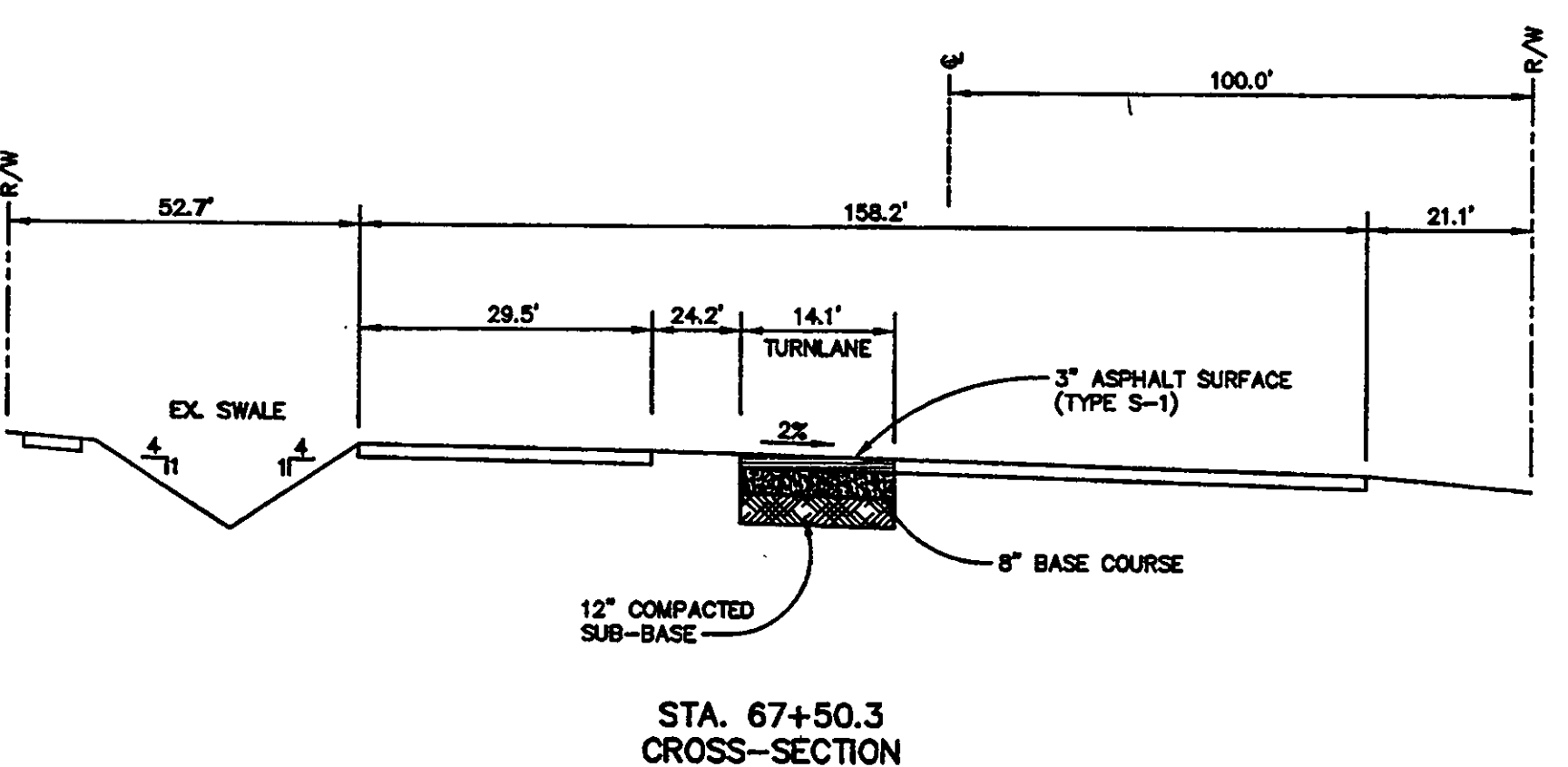
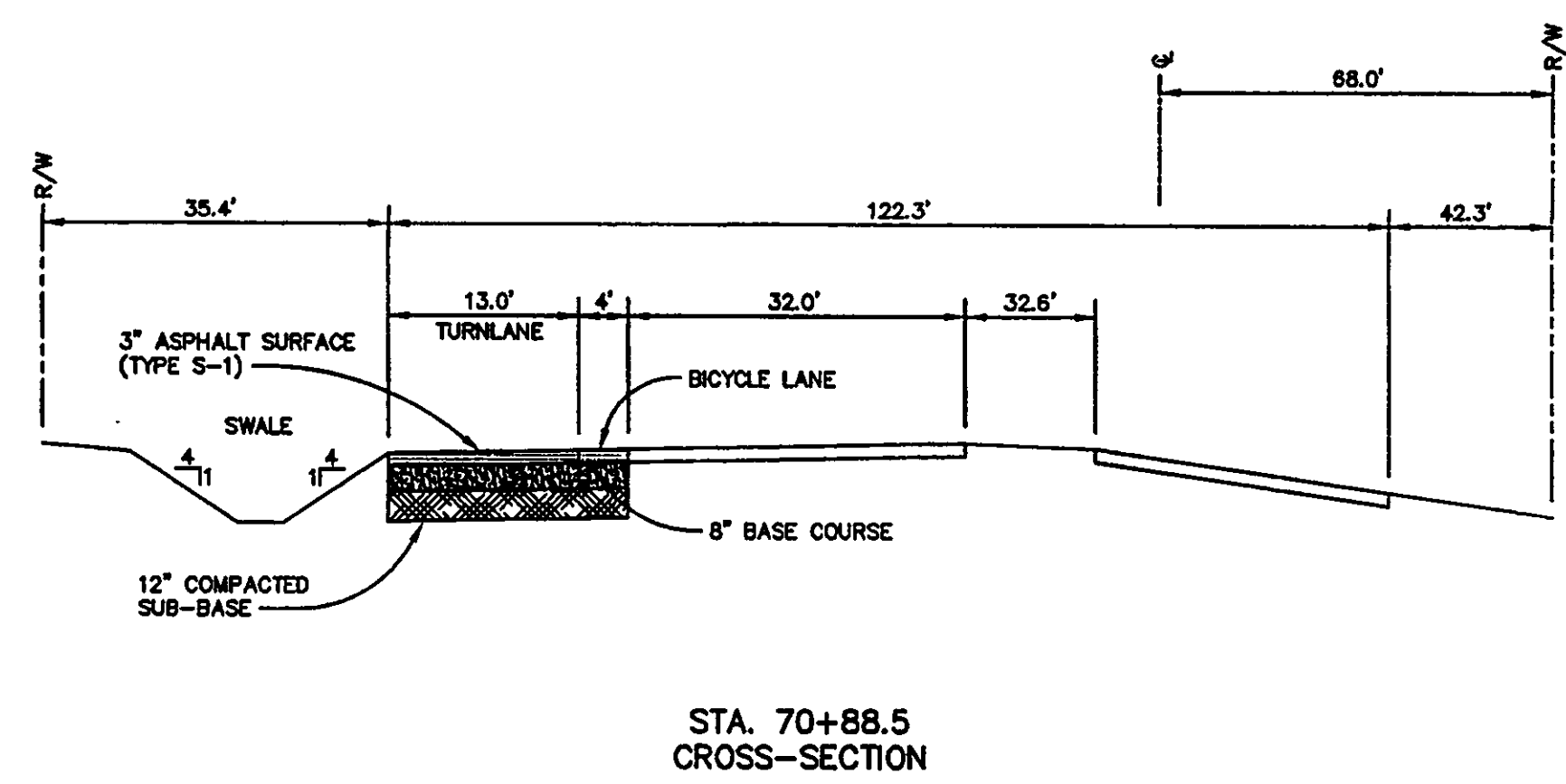
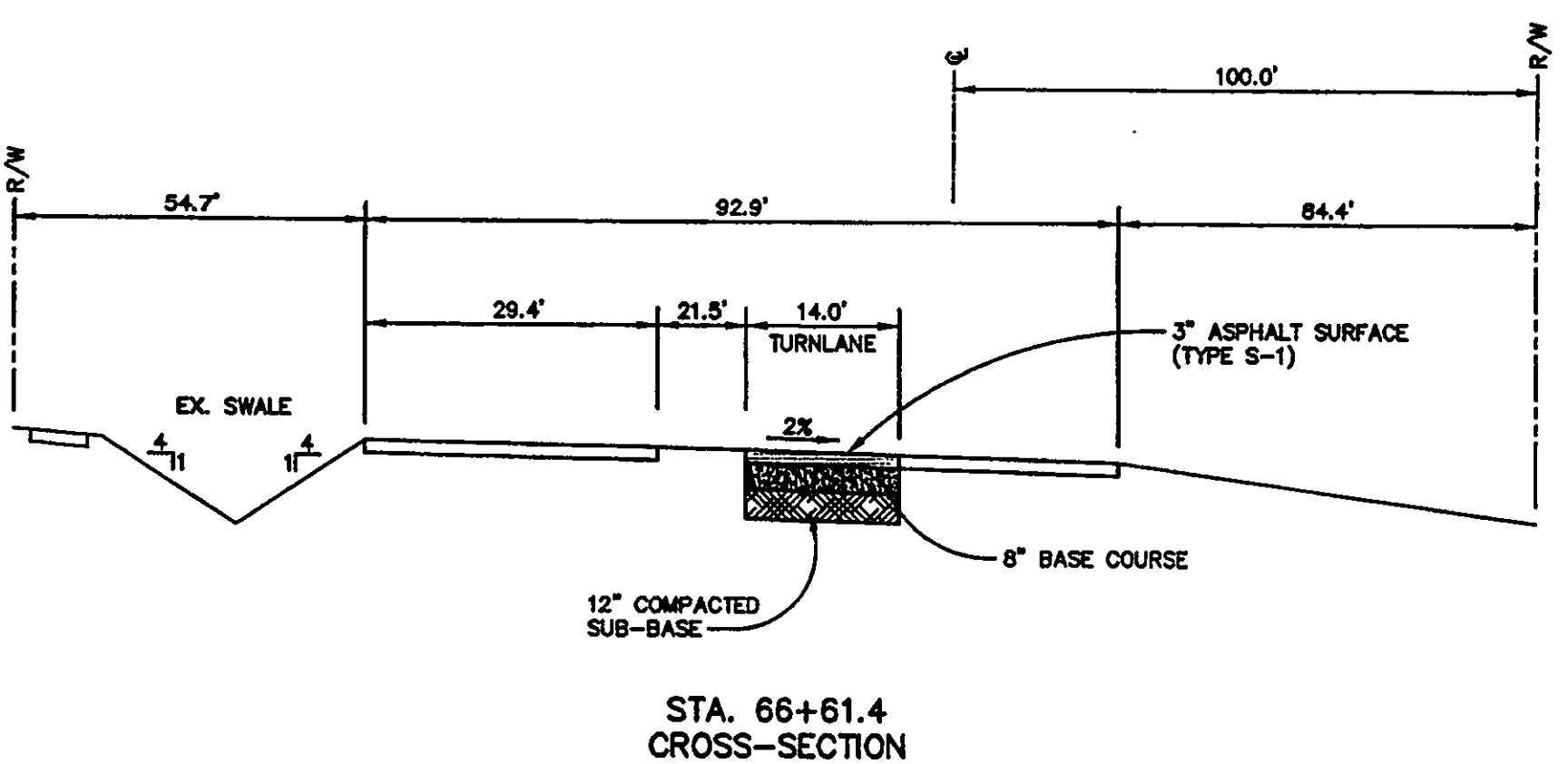
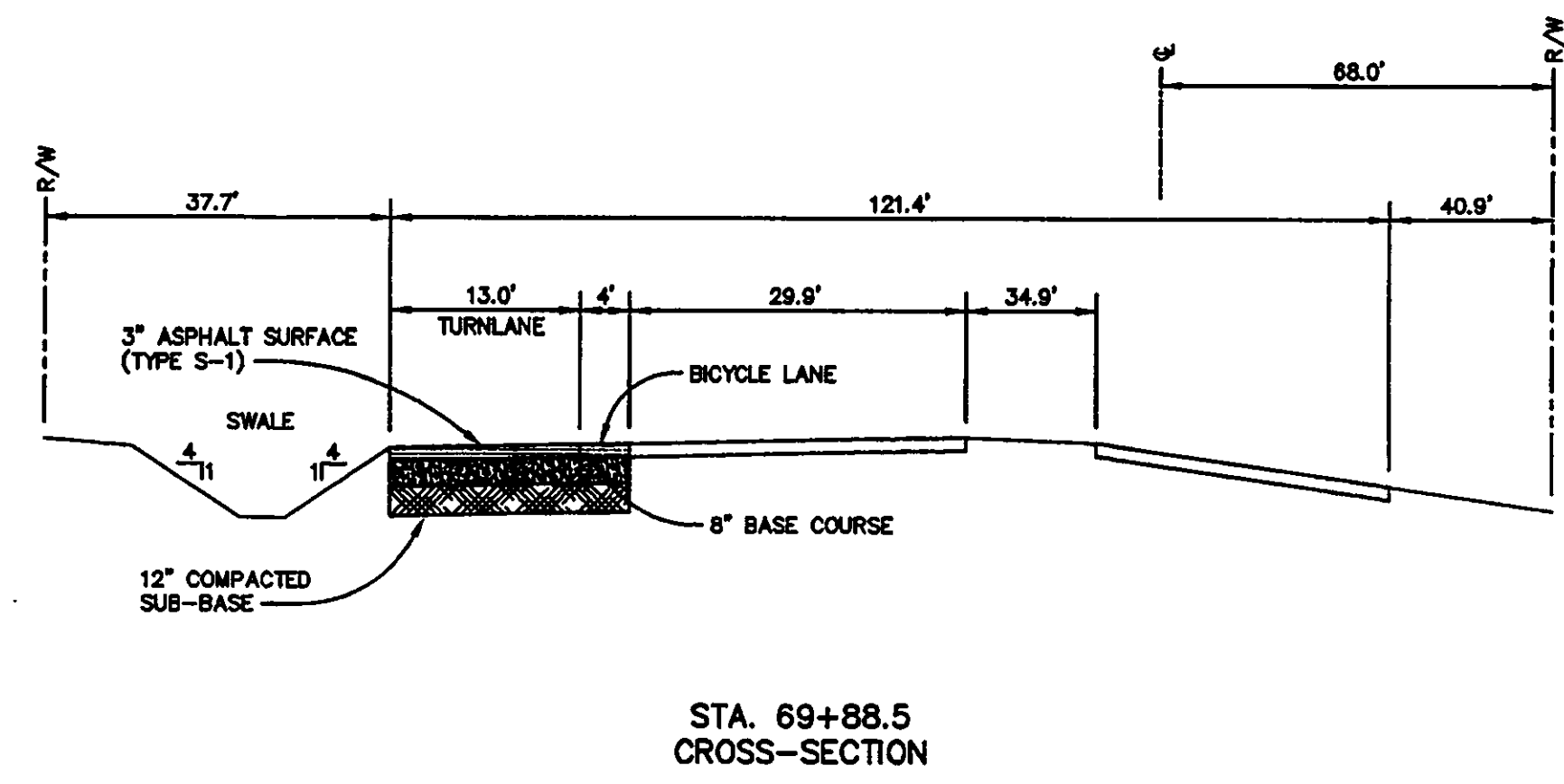
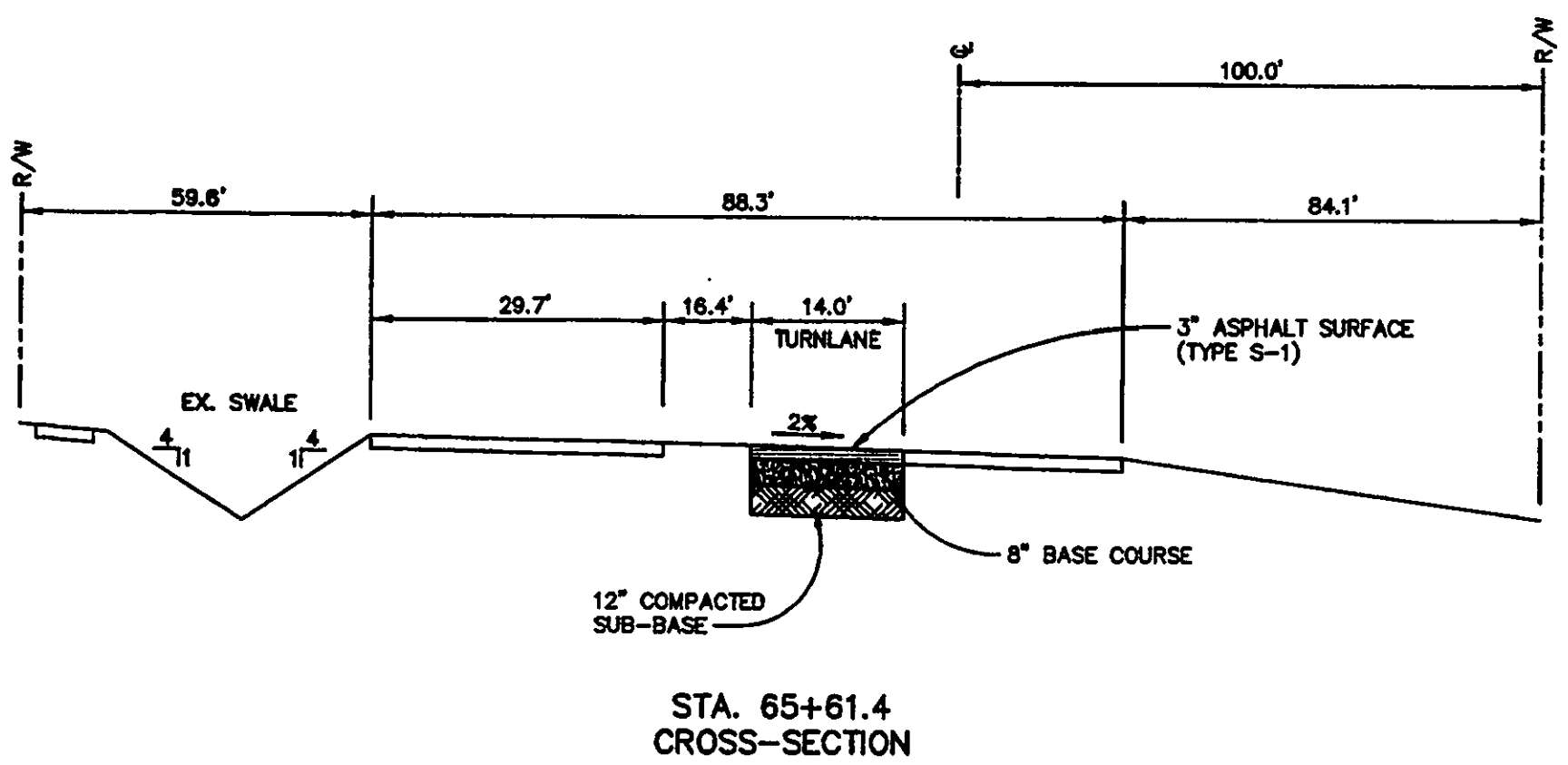
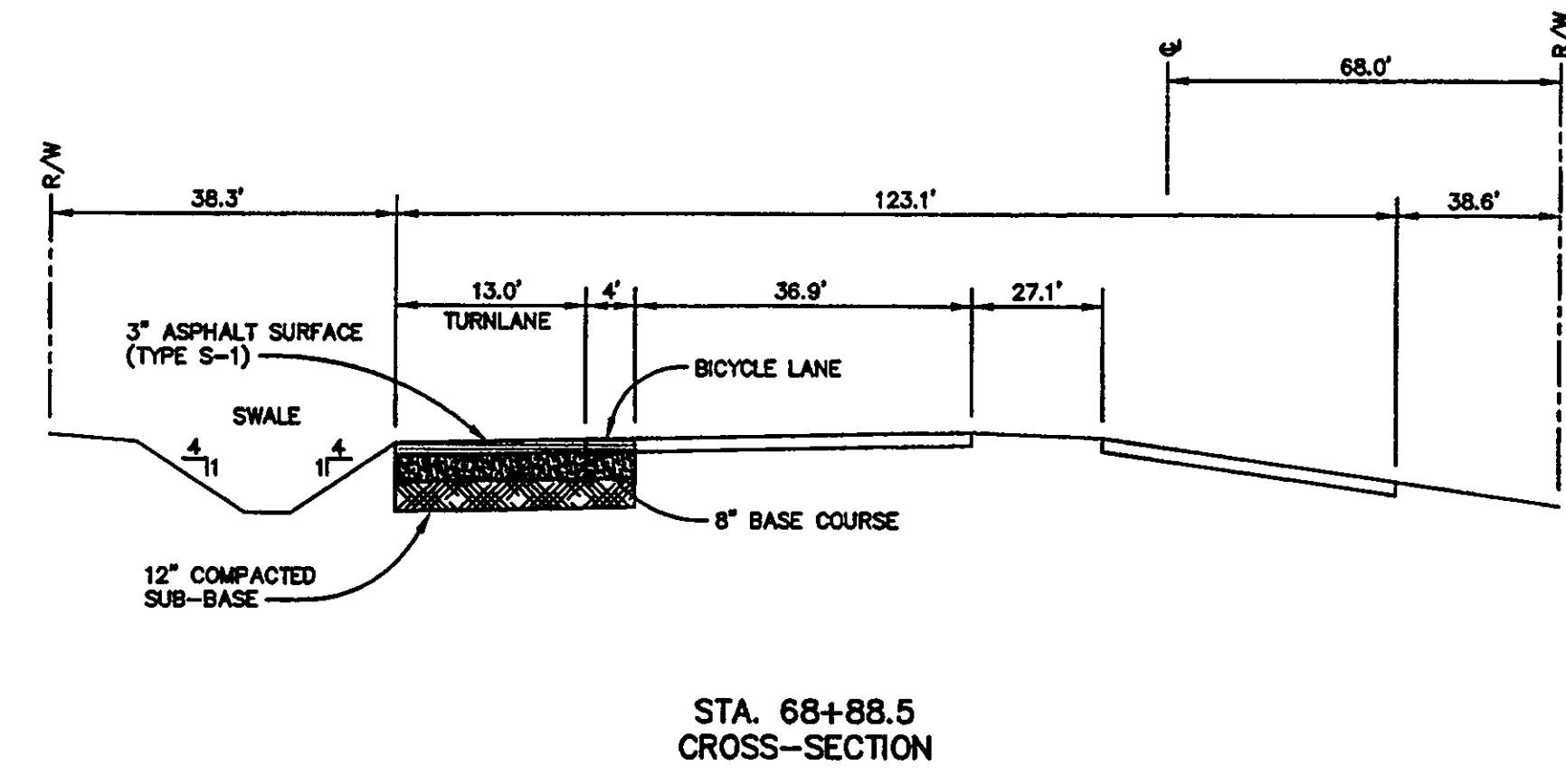
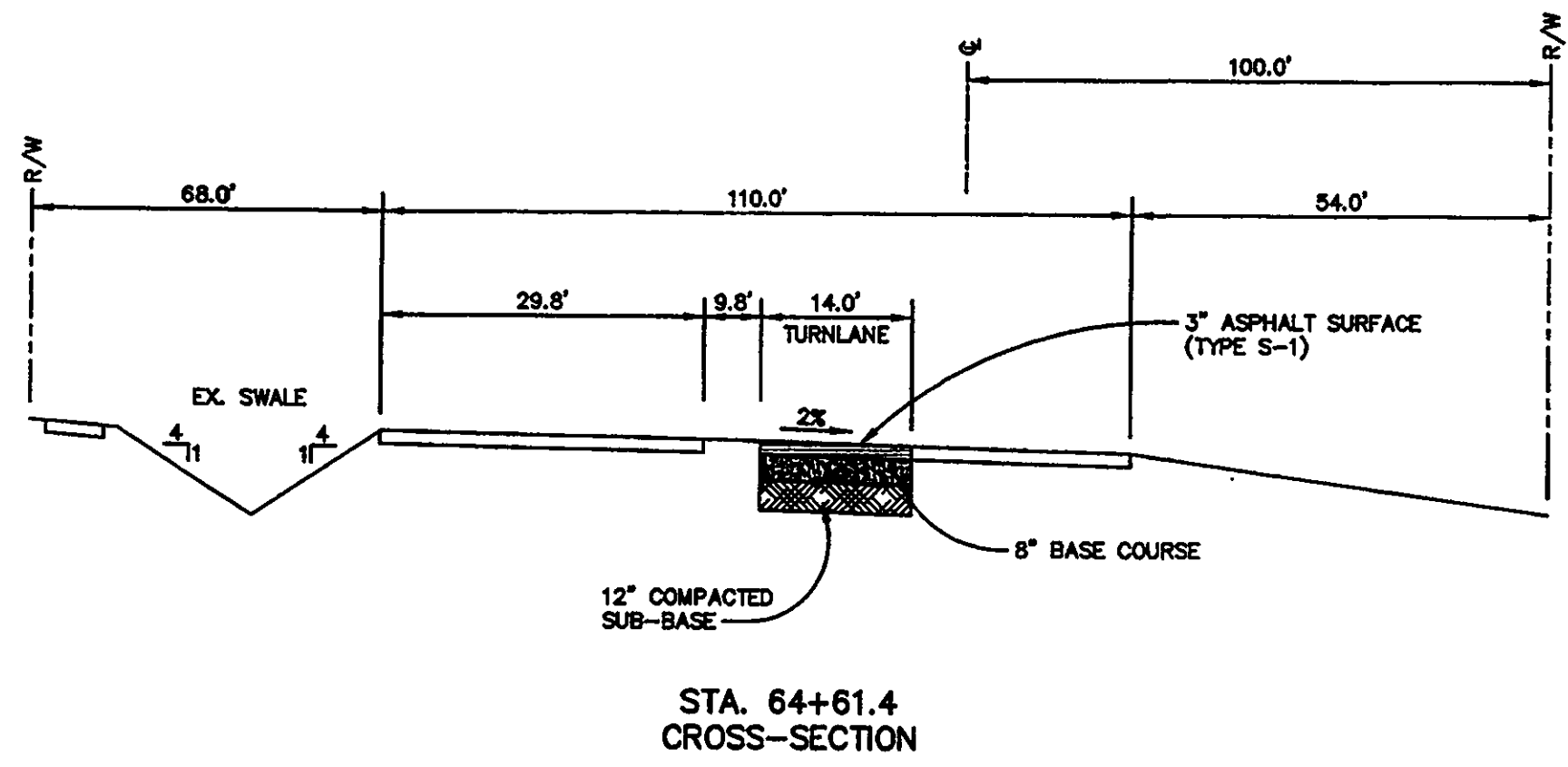
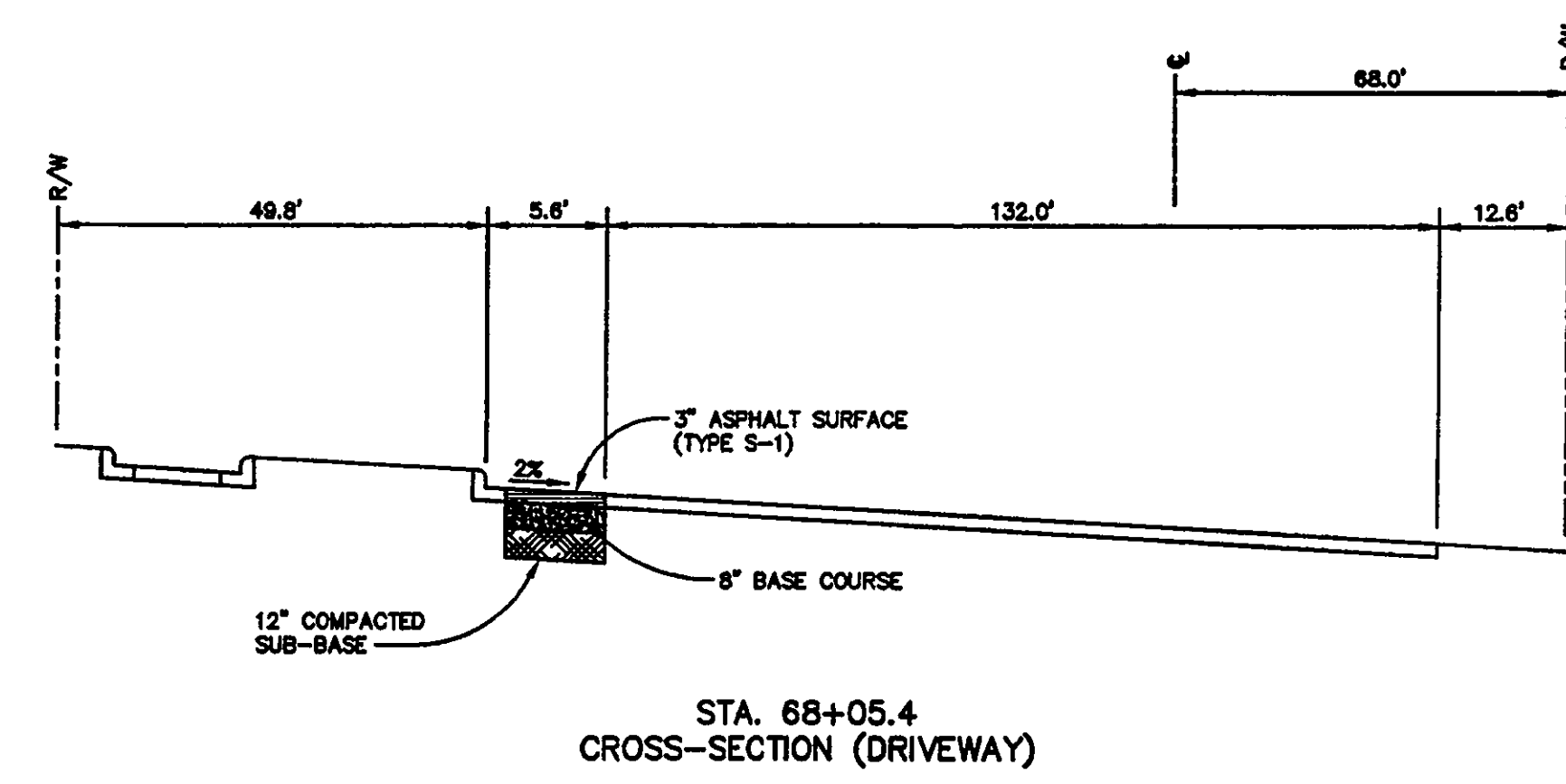
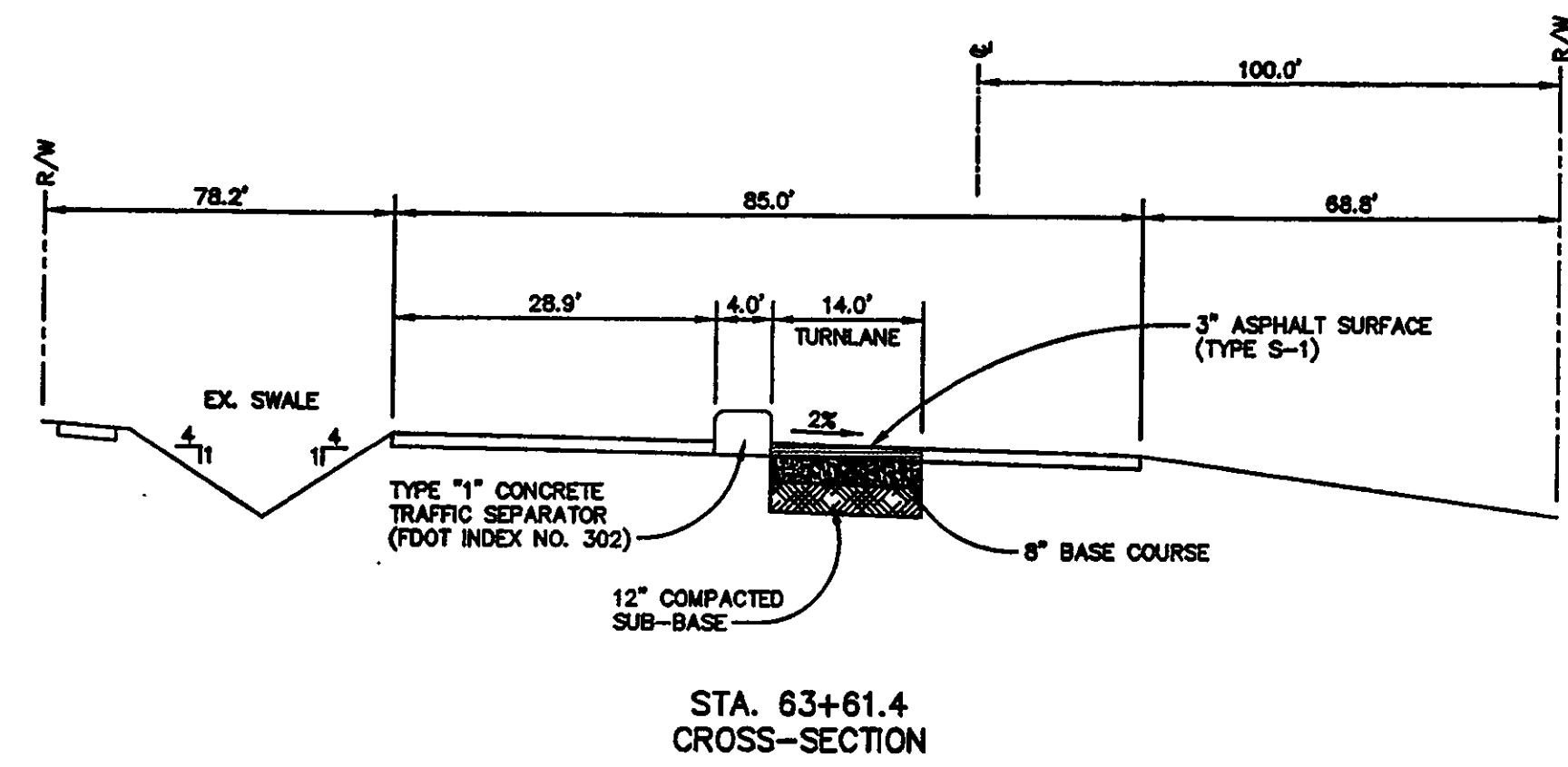

AS-BUILT

N:\Projects\032112001-162A\Okaloosa County Conference Center\032112001-162A.dwg, 08/20/01 10:28:26 PM, rwh



Okaloosa County
Conference / Civic Center
Okaloosa Island
Okaloosa County, Florida

Spills Candela DMJM
ARCHITECT OF RECORD
1560 ORANGE AVE., STE. 100
WINTER PARK, FL 32789
Tel: (407) 644-3844 • Fax: (407) 644-8197
Florida License AA00032288

Blinn Van Meter, Architect
ASSOCIATE ARCHITECT
201 MIRACLE STRIP PARKWAY S.E., SUITE C
FORT WALTON BEACH, FL 32548
TEL: (850) 243-9244 • FAX: (850) 243-9296

Spills Candela DMJM
STRUCTURAL, MECHANICAL, ELECTRICAL,
PLUMBING, FIRE PROTECTION ENGINEERS
AND INTERIOR DESIGNERS
800 DOUGLAS ENTRANCE SUITE 200
CORAL GABLES, FLORIDA 33134 - 3119
TEL: (305) 444-6691 • FAX: (305) 447-3558

Choctaw Engineering, Inc.
CIVIL ENGINEER
112 TRUXTON AVENUE
FORT WALTON BEACH, FL 32547
TEL: (850) 862-8611 • FAX: (850) 863-8059

William H. Smith
and Associates, Inc.
LANDSCAPE ARCHITECT
3 HOLLY AVENUE
SHALIMAR, FLORIDA 32579
TEL: (850) 651-6058 • FAX: (850) 651-3798

Cosentini Associates, Inc.
TELECOMMUNICATIONS CONSULTANTS
200 SOUTH ORANGE AVENUE
ORLANDO, FL 32081
TEL: (407) 999-8990 • FAX: (407) 999-7817

General Hotel and Restaurant
Supply Corporation
KITCHEN + FOOD SERVICE CONSULTANTS
7300 NW 77th STREET
MIAMI, FL 33166-2289
TEL: (305) 885-8651 • FAX: (305) 883-4919

Francis Daniel Consulting
Alliance, Inc.
AUDIO VISUAL + ACoustical CONSULTANTS
400 NORTH FLAGLER DRIVE SUITE 1201
WEST PALM BEACH, FLORIDA 33401-4315
TEL: (561) 833-8632 • FAX: (561) 833-8643

Roll Jensen and Associates, Inc.
LIFE SAFETY CODE CONSULTANTS
3504 LAKE LYNDY DRIVE SUITE 110
ORLANDO, FL 32817
TEL: (407) 381-7771 • FAX: (407) 381-5561

Construction Moisture
Consulting, Inc.
WATER PROOFING CONSULTANTS
3914 HWY. 301 NORTH, STE. 200
TAMPA, FL 33619-1293
TEL: (813) 823-2323 • FAX: (813) 828-2637

Key Plan

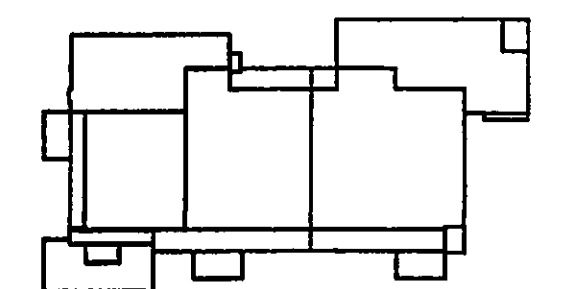

Sheet Title:
**MISCELLANEOUS
DETAILS (1 OF 3)**

Project No: 032112001

ISSUE	DATE
Permit Set	April 16, 2001
Revision (FDEP)	May 10, 2001
For Construction	August 17, 2001

Drawing No:
C7.00

Professional of Record: ROBYN W. GASTON
Discipline: CIVIL ENGINEER
Registration No. 53925

Scale:

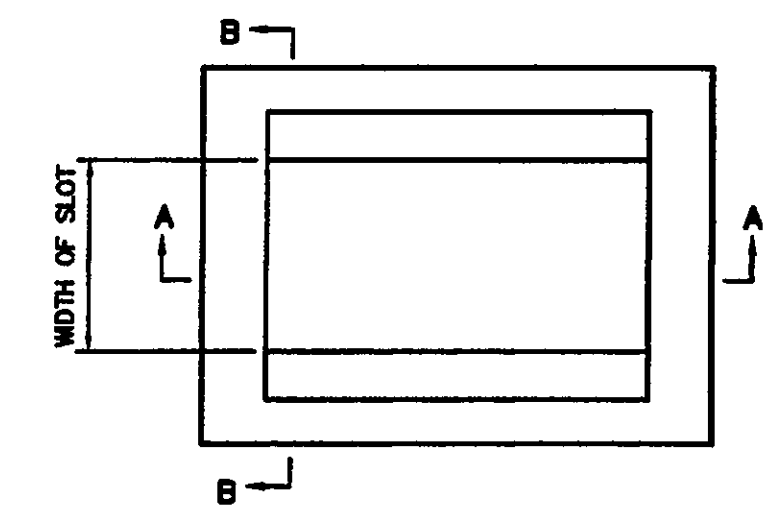

PLAN VIEW

SLOTS NOT PERMITTED ON SIDES WITH GRATE SEATS

GENERAL NOTES:
1.) THESE INLETS MAY BE USED WITH STRUCTURE BOTTOMS TYPE "A" ALT. B.

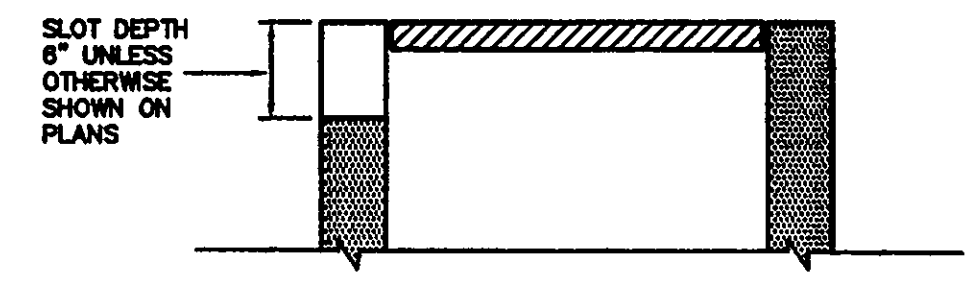

SECTION A-A

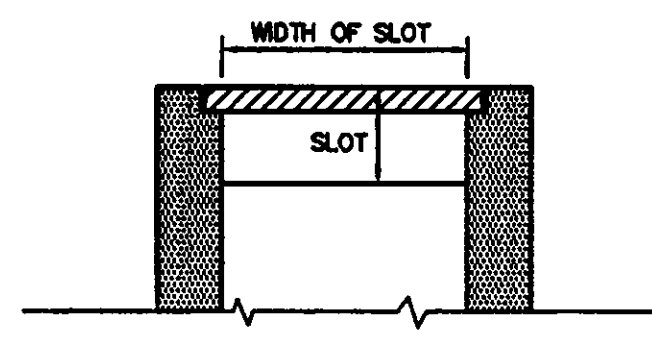

SECTION B-B

NON-TRAVERSABLE SLOT DETAIL
N.T.S.

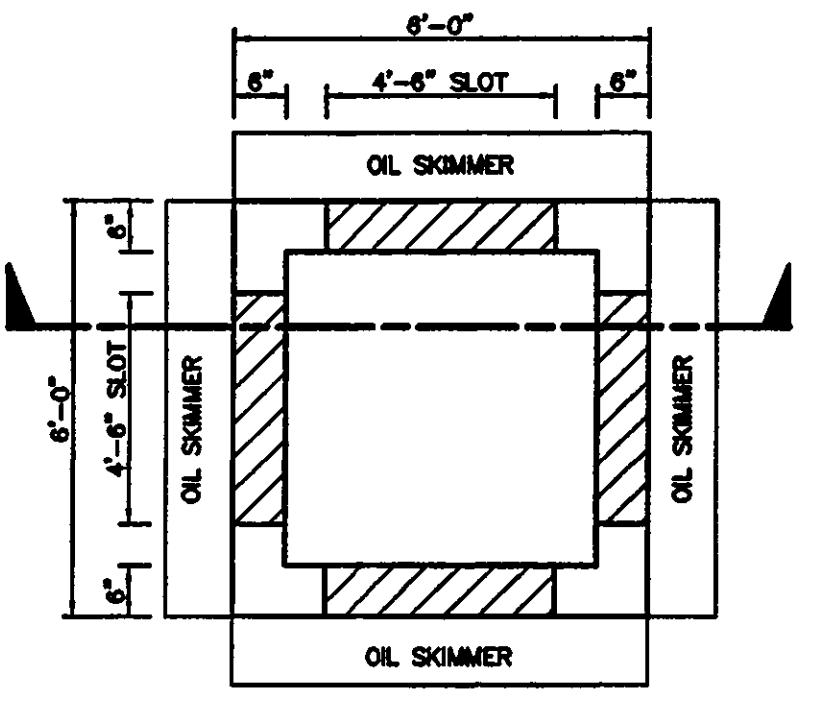

PLAN VIEW

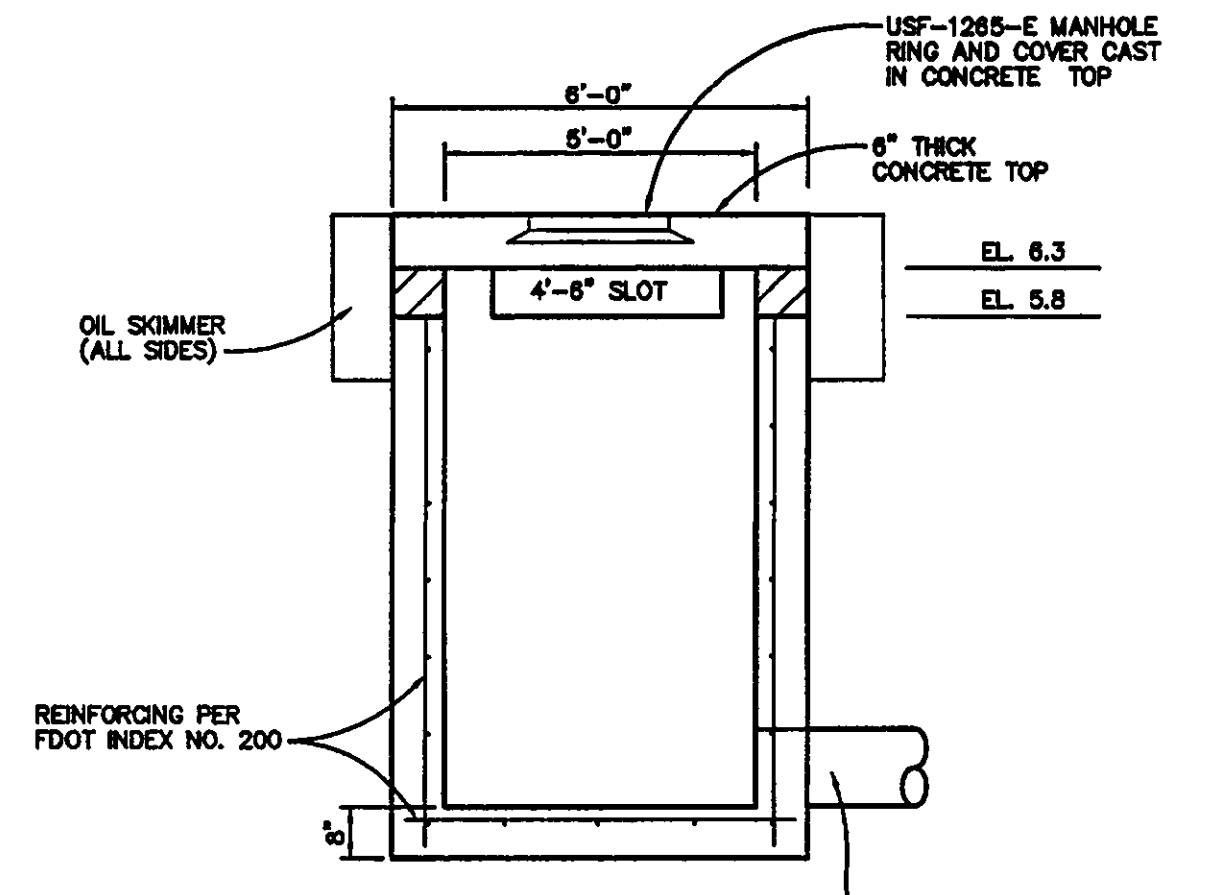

SECTION VIEW

OUTFALL STRUCTURE
N.T.S.

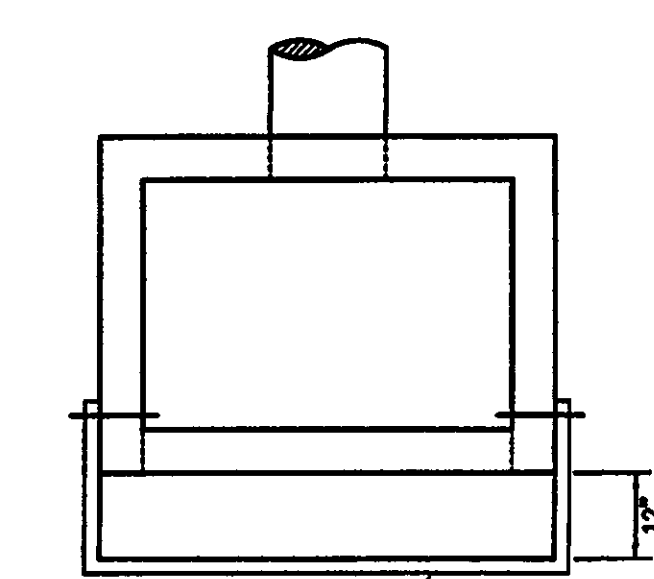

TOP

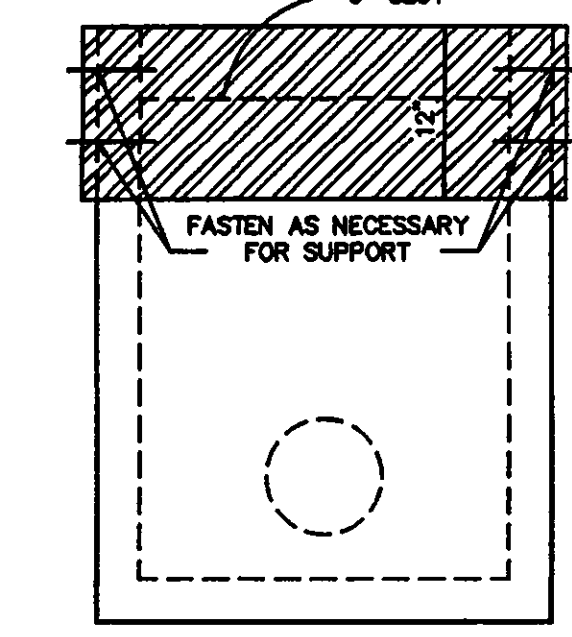

FRONT

OIL SKIMMER FOR
OUTFALL STRUCTURE DETAIL
N.T.S.

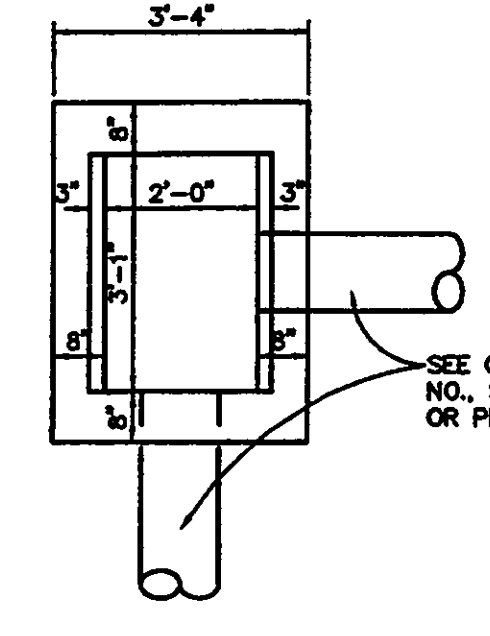

PLAN VIEW

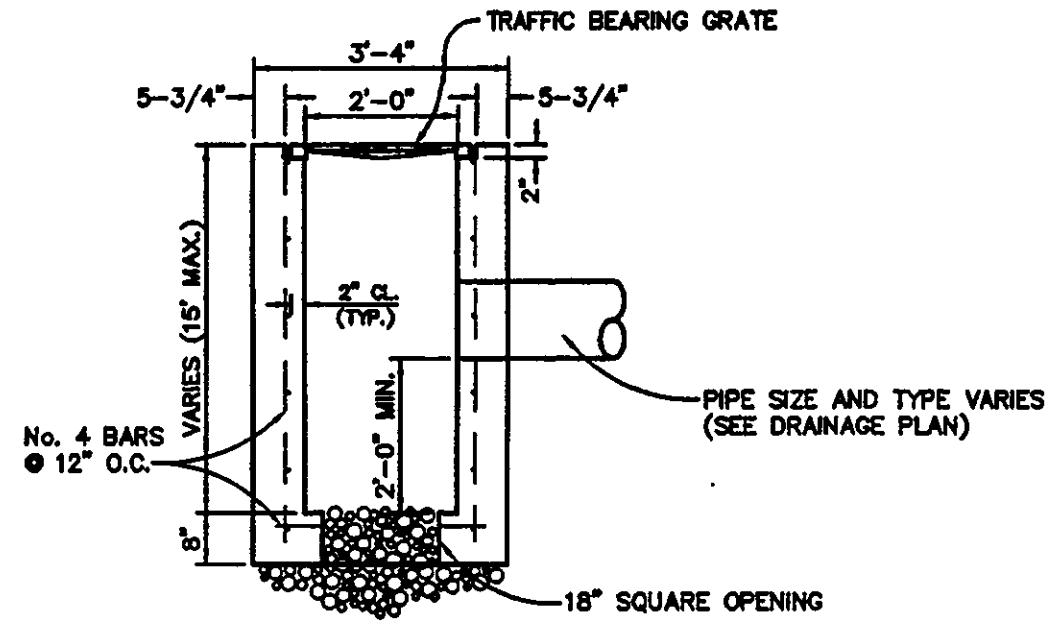

SECTION VIEW

TYPE "C" CATCH BASIN DETAIL
(F.D.O.T. INDEX No. 232)
N.T.S.

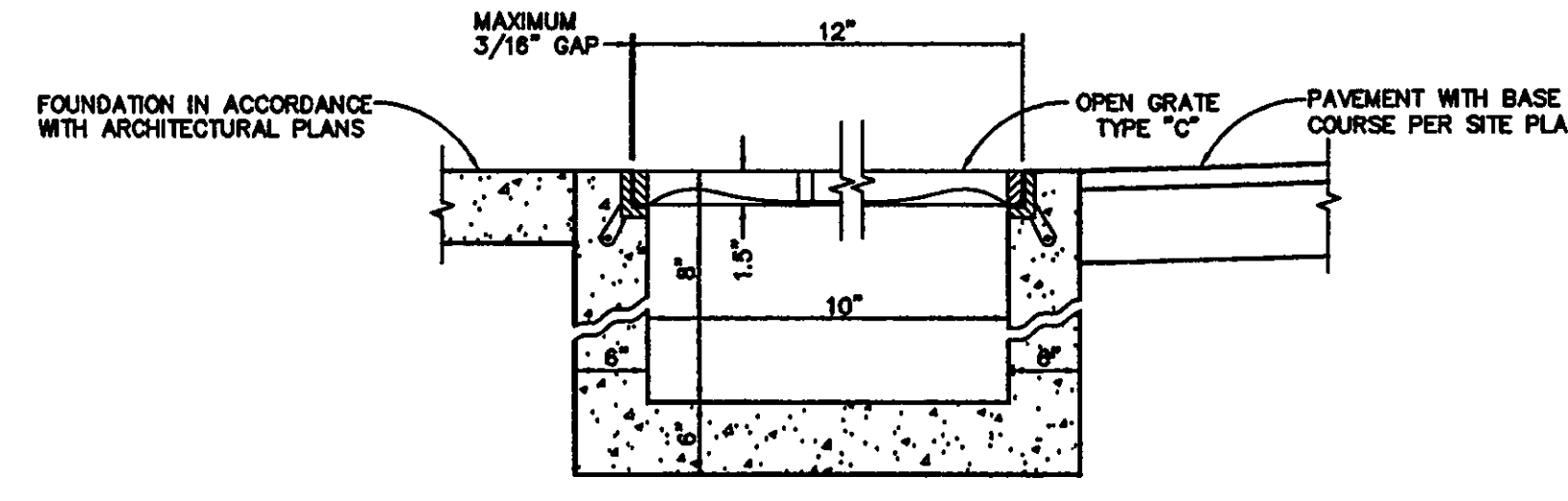

HEAVY DUTY TRENCH DRAIN DETAIL
(NEENAH R-4989-CX)
N.T.S.

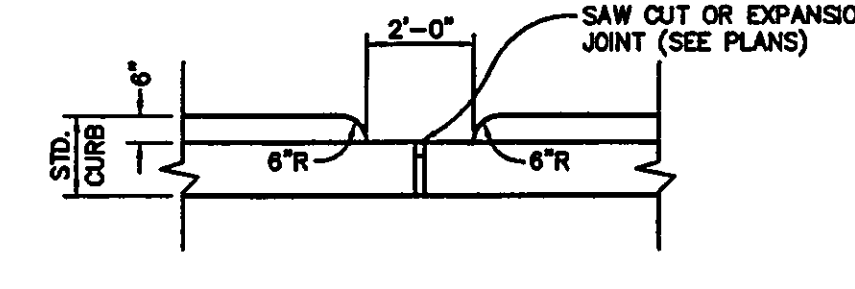

ELEVATION

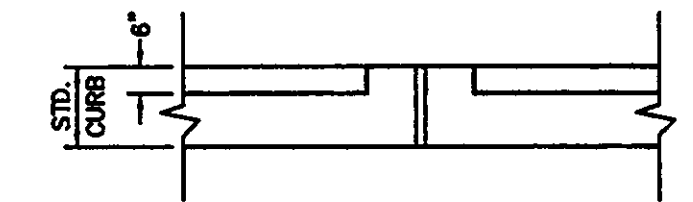

PLAN

CURB CUT/BREAK DETAIL
N.T.S.

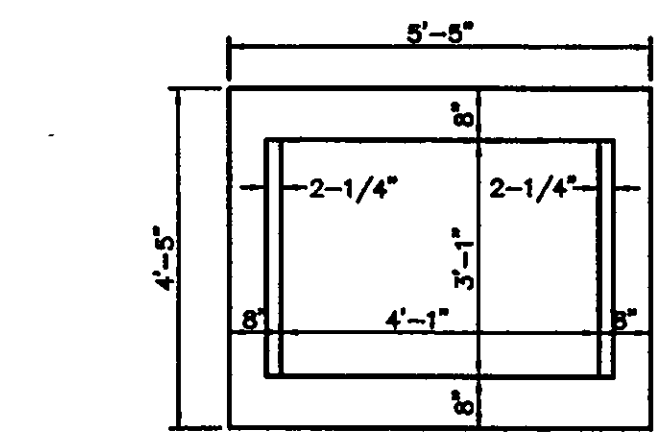

PLAN VIEW

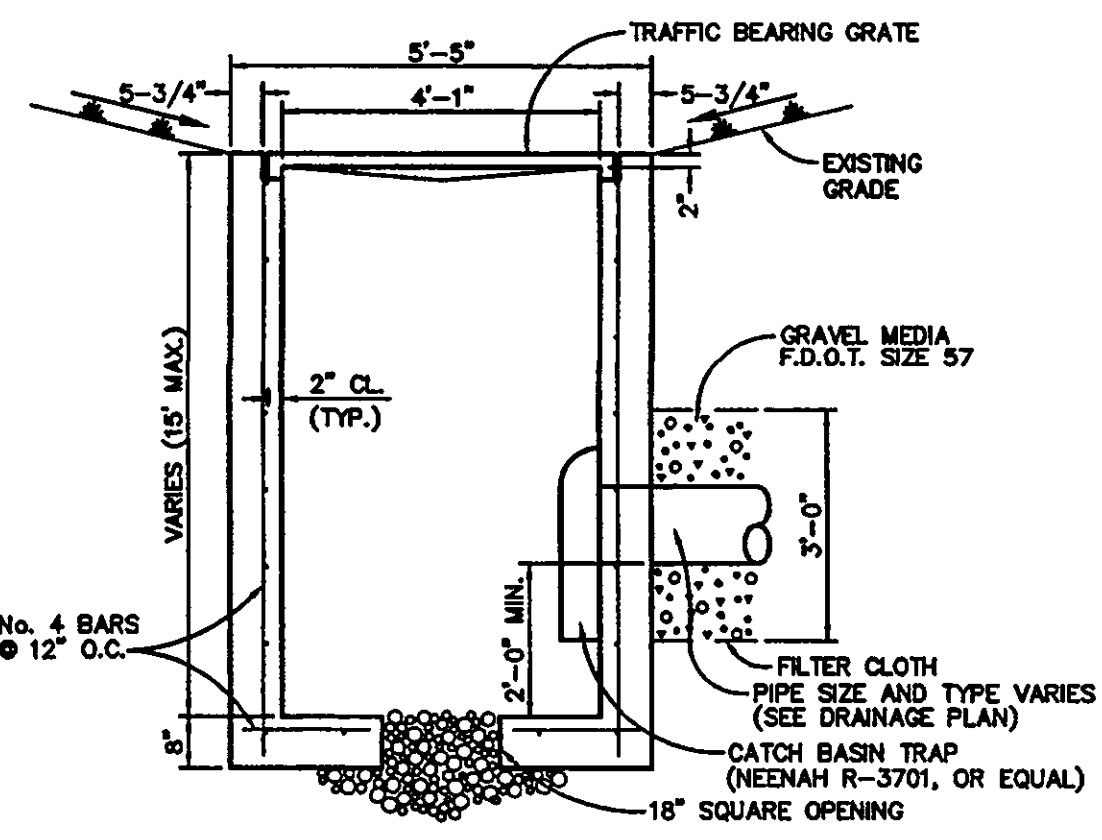

SECTION VIEW

TYPE "D" CATCH BASIN DETAIL
(F.D.O.T. INDEX No. 232)
N.T.S.

RECOMMENDED PIPE SIZES:
3'-11" WALL - 24" PIPE
4'-6" WALL - 36" PIPE

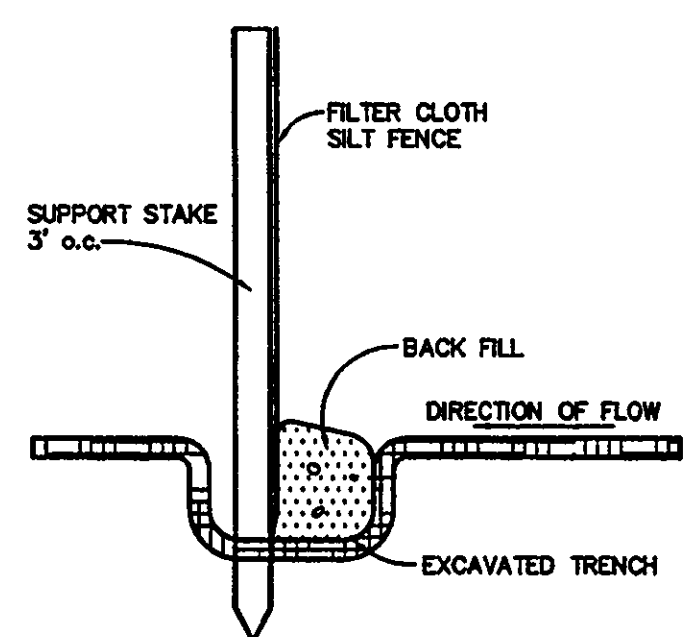

SILT FENCE DETAIL
N.T.S.

NOTE:
SILT FENCE TO BE CONSTRUCTED AND MAINTAINED AROUND ALL INLETS; ALSO ACROSS DRAINAGE COURSE AT EDGE OF SITE AND AT 150' INTERVALS.

EROSION NOTES:
1. EROSION PROTECTION: SOIL EROSION SEDIMENTATION MUST BE CONTROLLED AND RETAINED ON SITE DURING CONSTRUCTION. THEREFORE, EROSION PROTECTION, SUCH AS STAKED BALED HAY AND SILT FENCE BARRIERS, MUST BE INSTALLED PRIOR TO START OF CONSTRUCTION.
2. SILT FENCE BARRIER SHALL BE INSTALLED AS SHOWN ON PLANS, AND IN ALL AREAS SUBJECT TO SOIL EROSION SEDIMENTATION.
3. STORMWATER DETENTION AREAS SHALL BE SOODED.
4. GRADES AT CURBS ARE AT FLOWLINE.

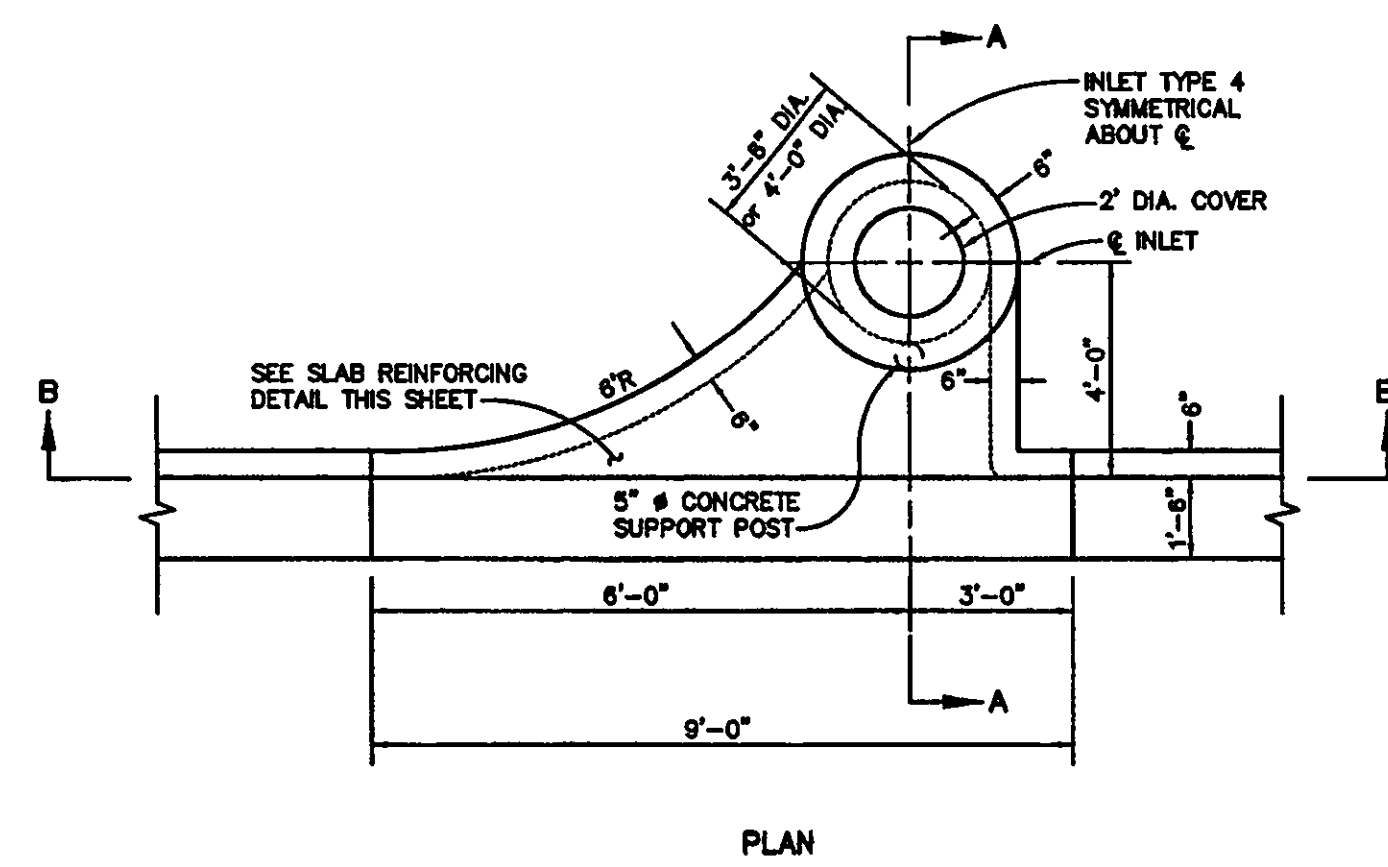

PLAN

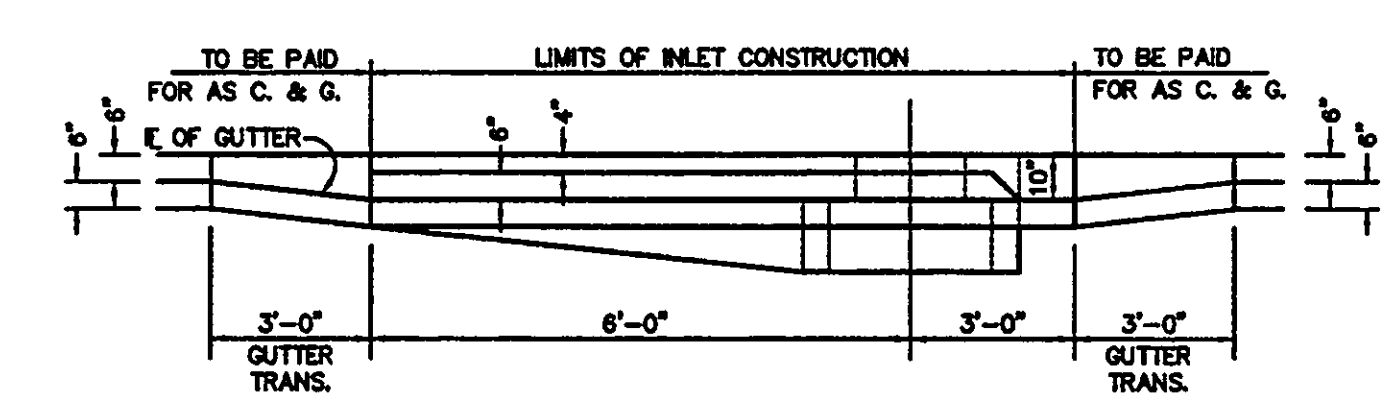

SECTION B-B

TYPE "3" CURB INLET DETAIL
(TYPE "4" INLET SYMMETRICAL ABOUT ̑)
(F.D.O.T. INDEX No. 210)
N.T.S.

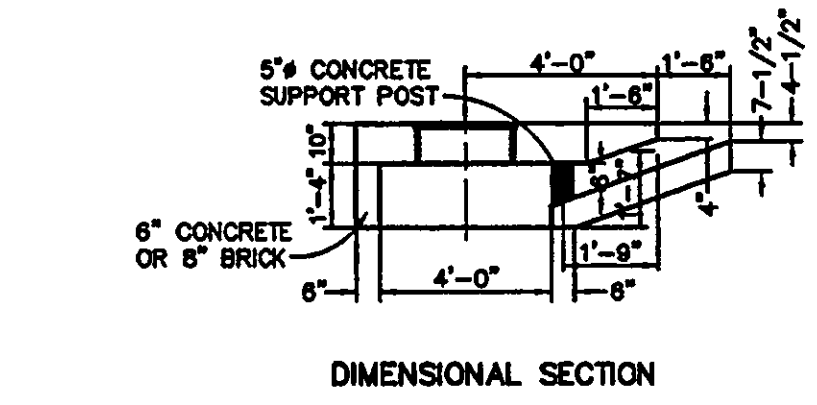

DIMENSIONAL SECTION

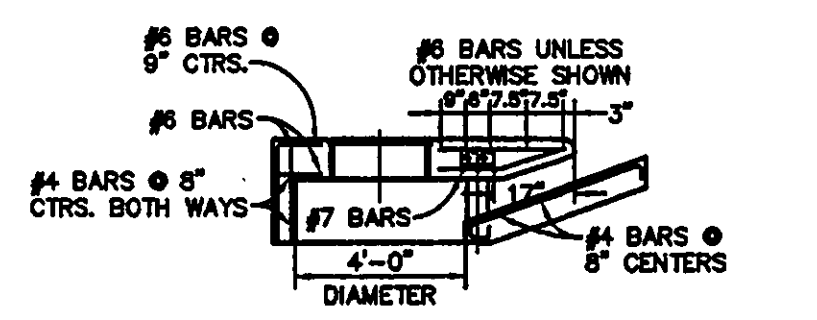

REINFORCING SECTION (SECTION AA)
4'-0" STRUCTURE BOTTOM

UTILITIES NOTE:
CONTRACTOR SHALL FIELD VERIFY LOCATION OF EXISTING UTILITIES AND COORDINATE WITH UTILITY COMPANIES 48 HOURS PRIOR TO CONSTRUCTION.

GENERAL NOTES:
1) ALL WORK SHALL BE DONE ACCORDING TO STANDARD SPECIFICATIONS OF THE DEPARTMENT OF TRANSPORTATION, STATE OF FLORIDA, APPLICABLE TO THE PROJECT, UNLESS OTHERWISE NOTED.
2) BM DATUM IN NATIONAL GEODETIC VERTICAL DATUM OF 1929 (N.G.V.D., '29).
3) THE LOCATIONS OF EXISTING UTILITIES SHOWN IN THE PLANS ARE APPROXIMATE ONLY. THE EXACT LOCATION TO BE DETERMINED (WHERE REQUIRED) BY THE CONTRACTOR DURING CONSTRUCTION.

AS-BUILT

M:\Projects\032112001\032112001-C7.00-Miscellaneous Details (1 of 3).dwg, 06/20/01 12:24:32 PM, mhw



Okaloosa County
Conference / Civic Center
Okaloosa Island
Okaloosa County, Florida

Spills Candela DMJM
ARCHITECT OF RECORD
1560 ORANGE AVE., STE. 100
WINTER PARK, FL 32789
Tel: (407) 644-3844 • Fax: (407) 644-8197
Florida License AA00032288

Blinn Van Meter, Architect
ASSOCIATE ARCHITECT
201 MIRACLE STRIP PARKWAY, SUITE C
FORT WALTON BEACH, FL 32548
TEL: (850) 243-9244 • FAX: (850) 243-9296

Spills Candela DMJM
STRUCTURAL, MECHANICAL, ELECTRICAL,
PLUMBING, FIRE PROTECTION ENGINEER,
AND INTERIOR DESIGNER
800 DOUGLAS ENTRANCE, SUITE 200
CORAL GABLES, FLORIDA 33134 - 3119
TEL: (305) 444-6691 • FAX: (305) 447-3558

Choctaw Engineering, Inc.
CIVIL ENGINEER
112 TRUXTON AVENUE
FORT WALTON BEACH, FL 32547
TEL: (850) 862-8611 • FAX: (850) 863-8059

William H. Smith
and Associates, Inc.
LANDSCAPE ARCHITECT
3 HOLLY AVENUE
SHALIMAR, FLORIDA 32579
TEL: (850) 651-6058 • FAX: (850) 651-3798

Cosentini Associates, Inc.
TELECOMMUNICATIONS CONSULTANTS
200 SOUTH ORANGE AVENUE
ORLANDO, FL 32081
TEL: (407) 999-8990 • FAX: (407) 999-7817

General Hotel and Restaurant
Supply Corporation
KITCHEN + FOOD SERVICE CONSULTANTS
7300 NW 77th STREET
MAMI, FL 33166-2289
TEL: (305) 885-8651 • FAX: (305) 883-4919

Francis Daniel Consulting
Alliance, Inc.
AUDIO VISUAL + ACoustical CONSULTANTS
400 NORTH FLAGLER DRIVE, SUITE 1201
WEST PALM BEACH, FLORIDA 33401-4315
TEL: (561) 833-8632 • FAX: (561) 833-8643

Roll Jensen and Associates, Inc.
LIFE SAFETY CODE CONSULTANTS
3504 LAKE LYNDY DRIVE, SUITE 110
ORLANDO, FL 32817
TEL: (407) 381-7771 • FAX: (407) 381-5561

Construction Moisture
Consulting, Inc.
WATER PROOFING CONSULTANTS
3914 HWY. 301 NORTH, STE. 200
TAMPA, FL 33619-1293
TEL: (813) 823-2323 • FAX: (813) 826-2637

Key Plan

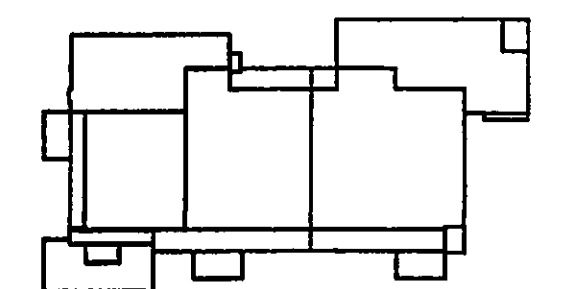

Sheet Title:
**MISCELLANEOUS
DETAILS (1 OF 3)**

Project No: 032112001

ISSUE	DATE
Permit Set	April 16, 2001
Revision (FDEP)	May 10, 2001
For Construction	August 17, 2001

Drawing No:
C7.00

Professional of Record: ROBYN W. GASTON
Discipline: CIVIL ENGINEER
Registration No. 53925

Scale:

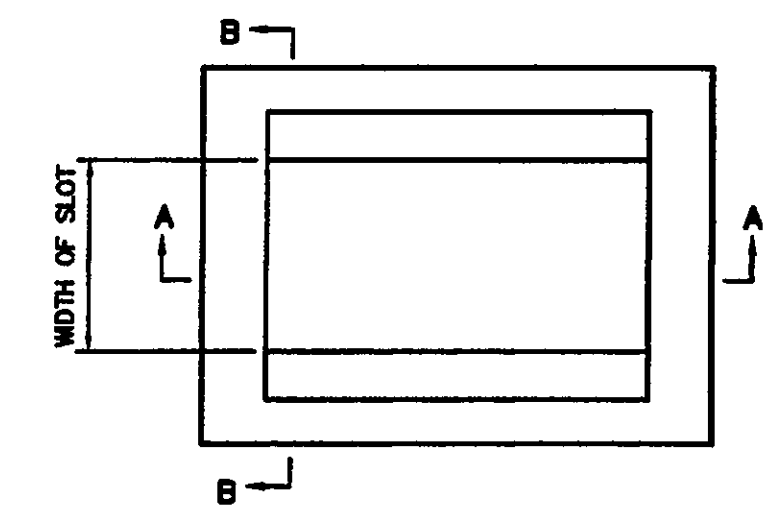

PLAN VIEW

SLOTS NOT PERMITTED ON SIDES WITH GRATE SEATS

GENERAL NOTES:
1.) THESE INLETS MAY BE USED WITH STRUCTURE BOTTOMS TYPE "A" ALT. B.

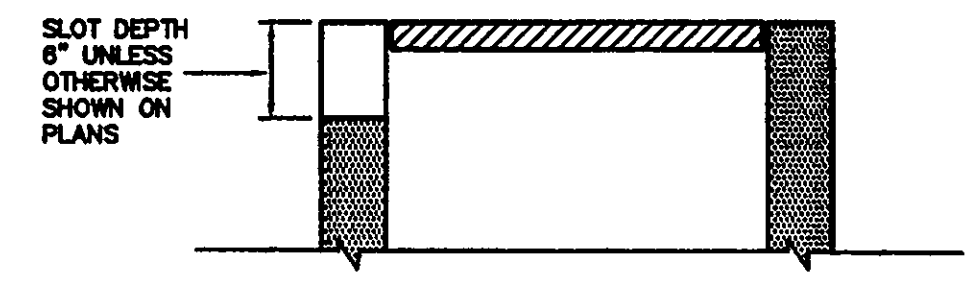

SECTION A-A

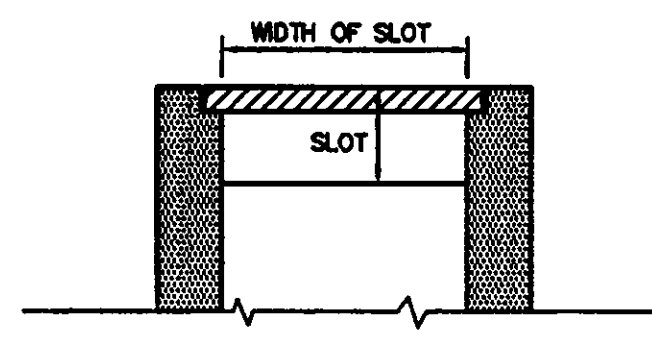

SECTION B-B

NON-TRAVERSABLE SLOT DETAIL
N.T.S.

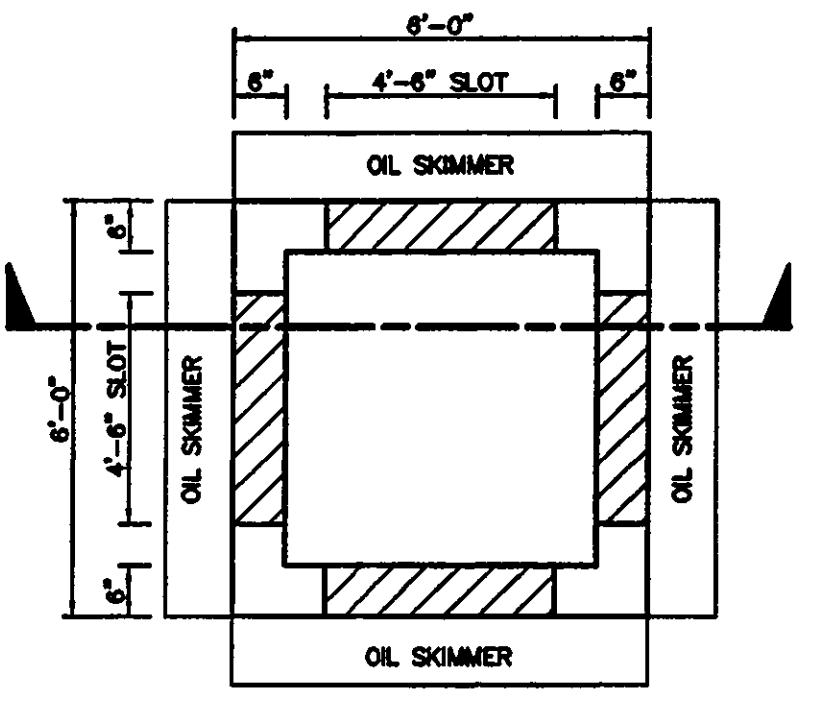

PLAN VIEW

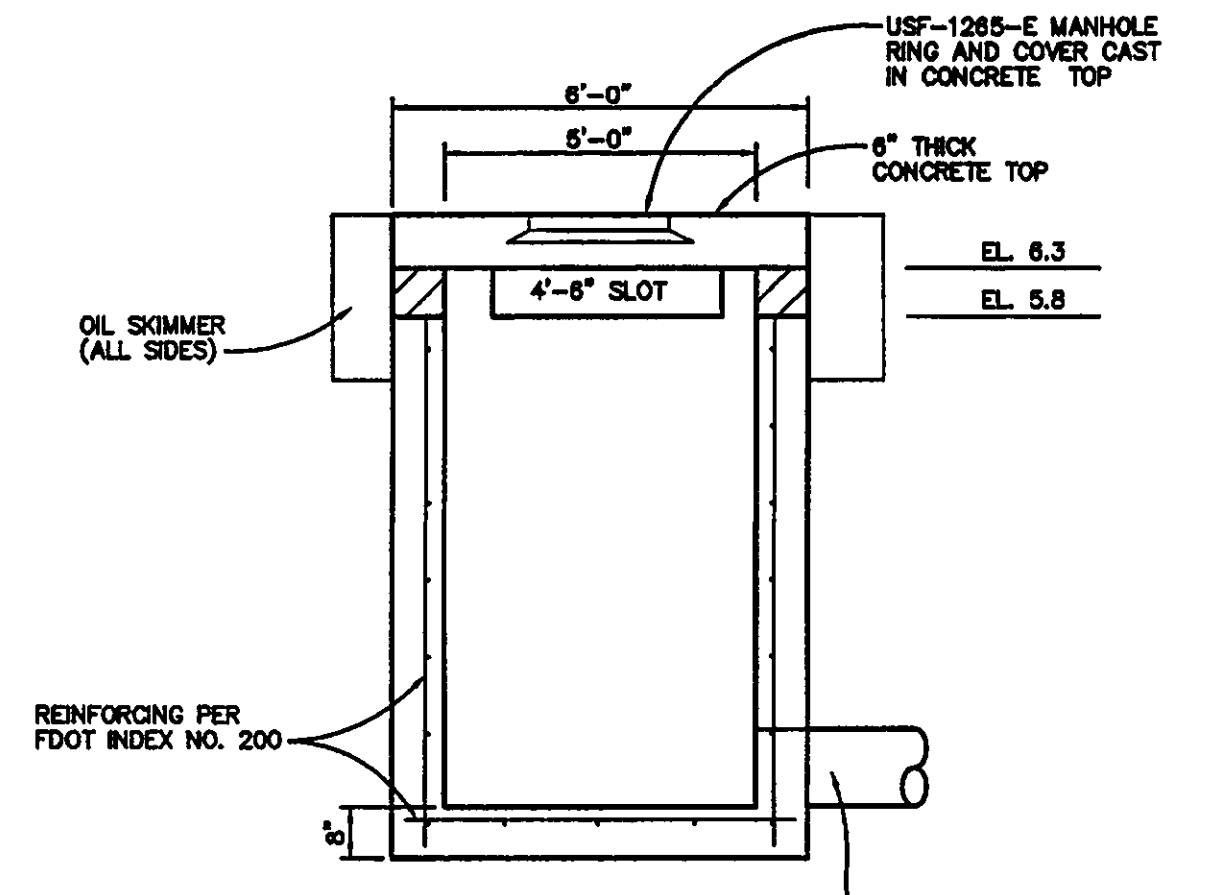

SECTION VIEW

OUTFALL STRUCTURE
N.T.S.

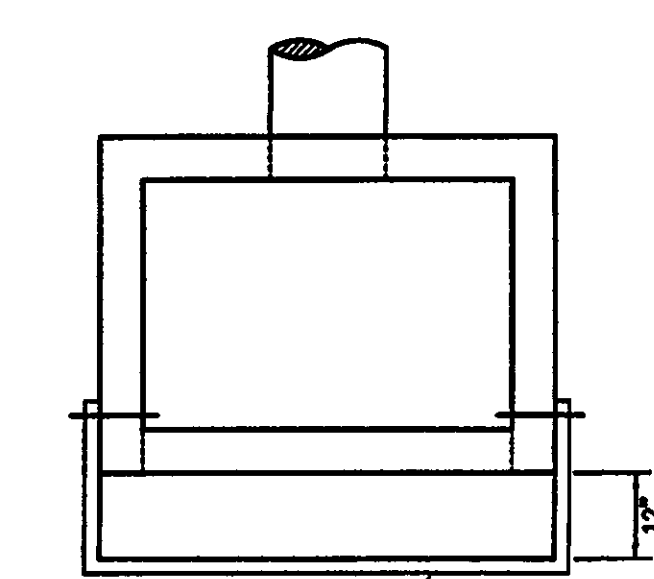

TOP

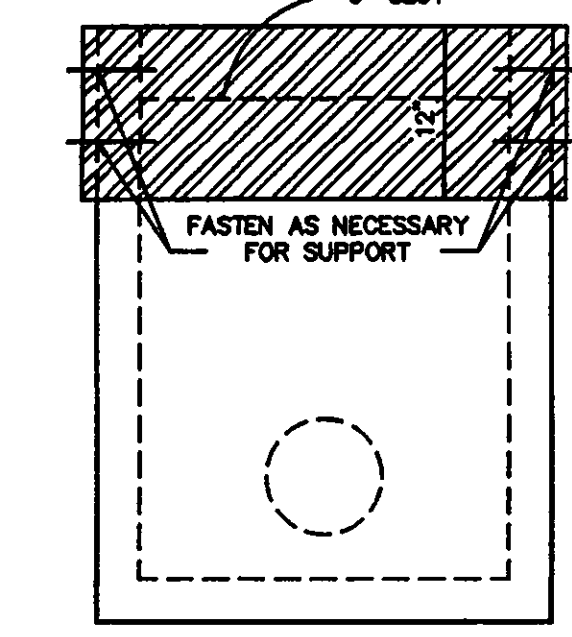

FRONT

OIL SKIMMER FOR
OUTFALL STRUCTURE DETAIL
N.T.S.

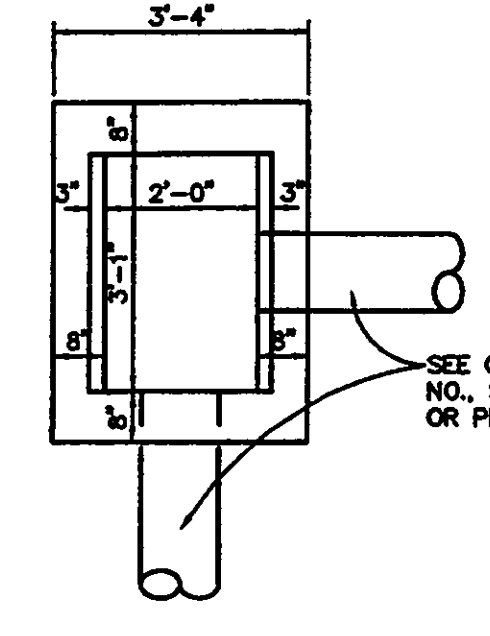

PLAN VIEW

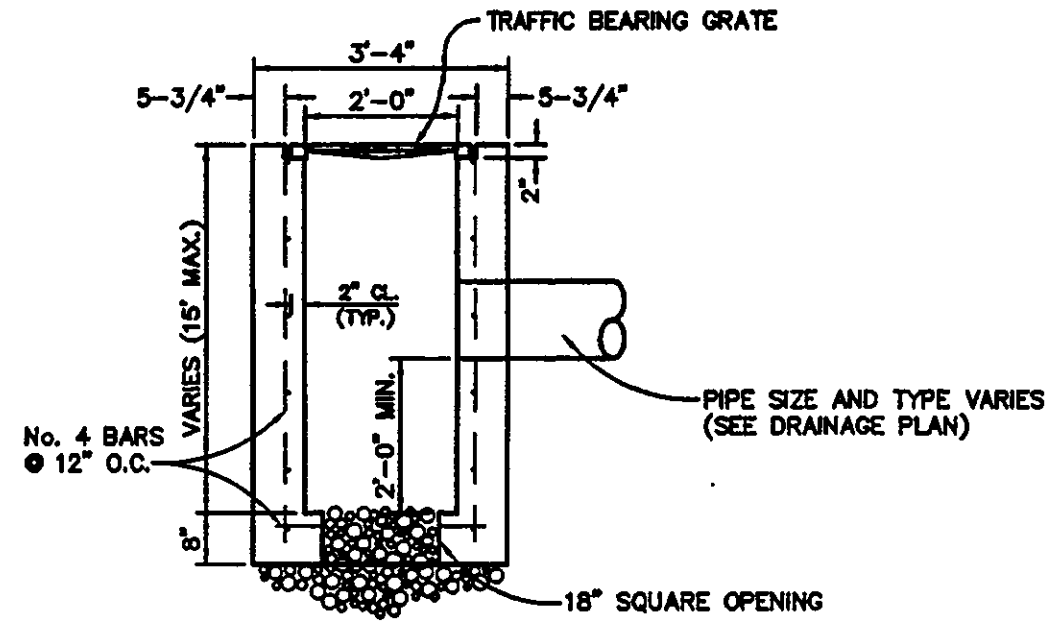

SECTION VIEW

TYPE "C" CATCH BASIN DETAIL
(F.D.O.T. INDEX No. 232)
N.T.S.

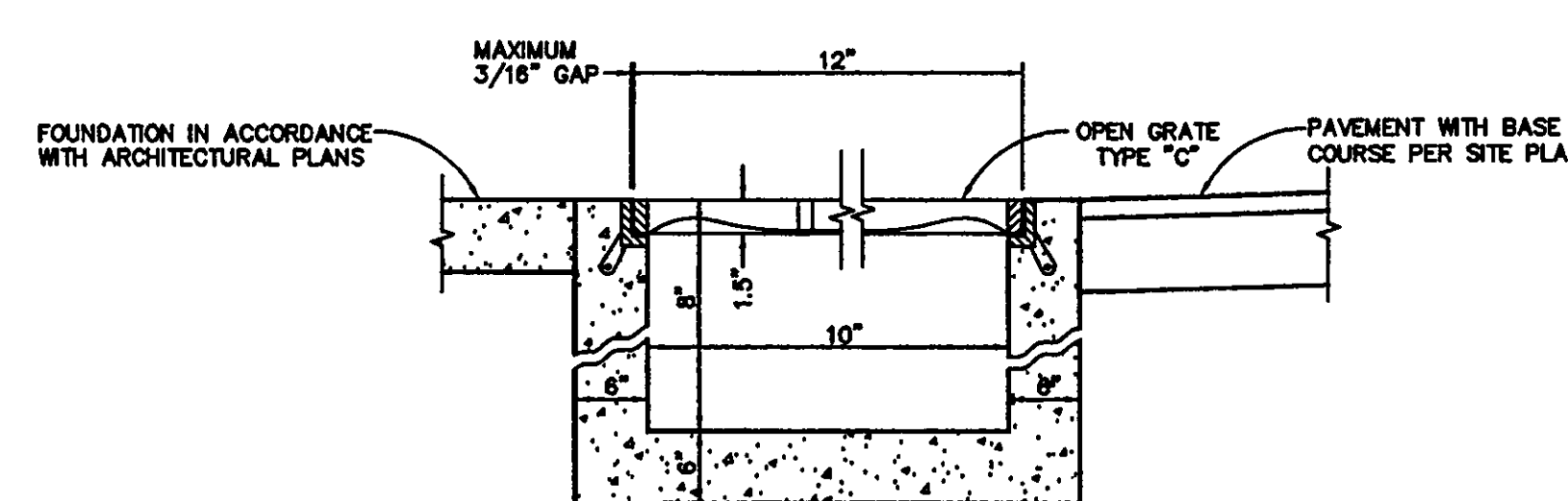

HEAVY DUTY TRENCH DRAIN DETAIL
(NEENAH R-4989-CX)
N.T.S.

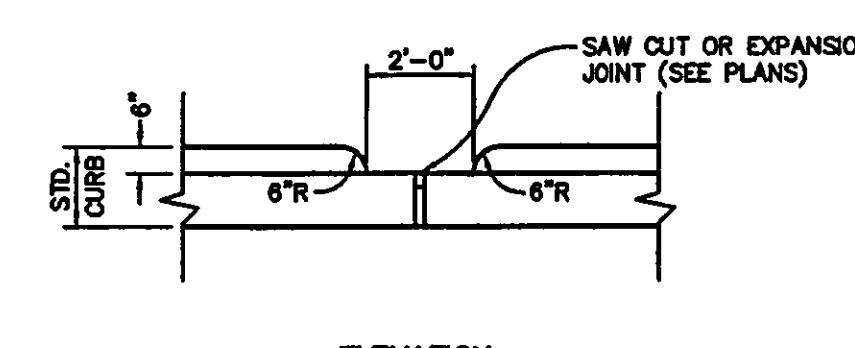

ELEVATION

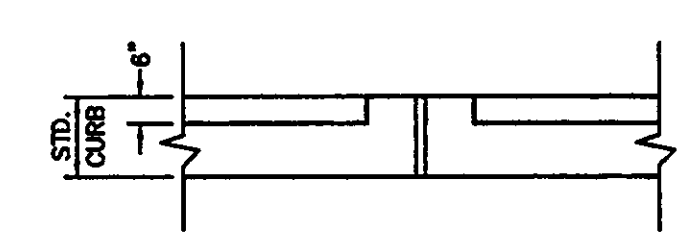

PLAN

CURB CUT/BREAK DETAIL
N.T.S.

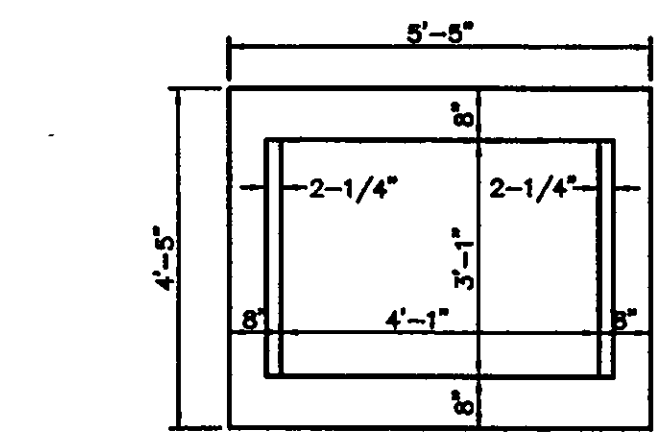

PLAN VIEW

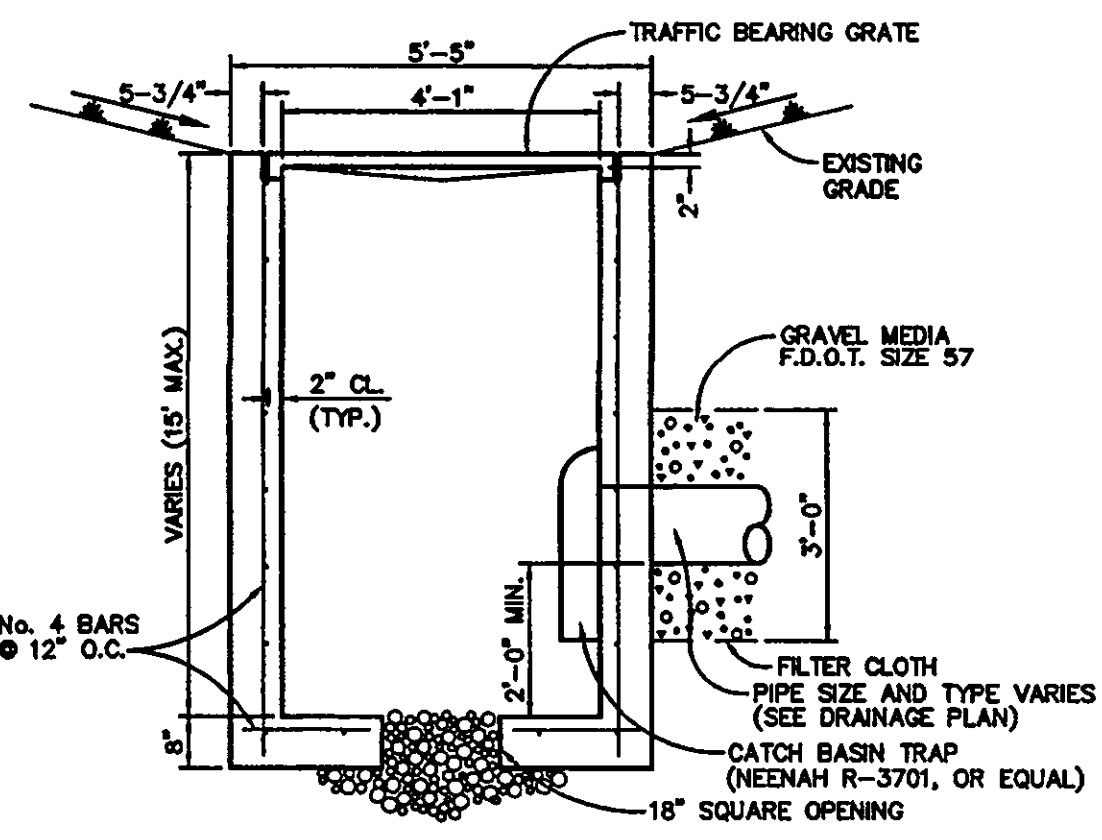

SECTION VIEW

TYPE "D" CATCH BASIN DETAIL
(F.D.O.T. INDEX No. 232)
N.T.S.

RECOMMENDED PIPE SIZES:
3'-1" WALL - 24" PIPE
4'-6" WALL - 36" PIPE

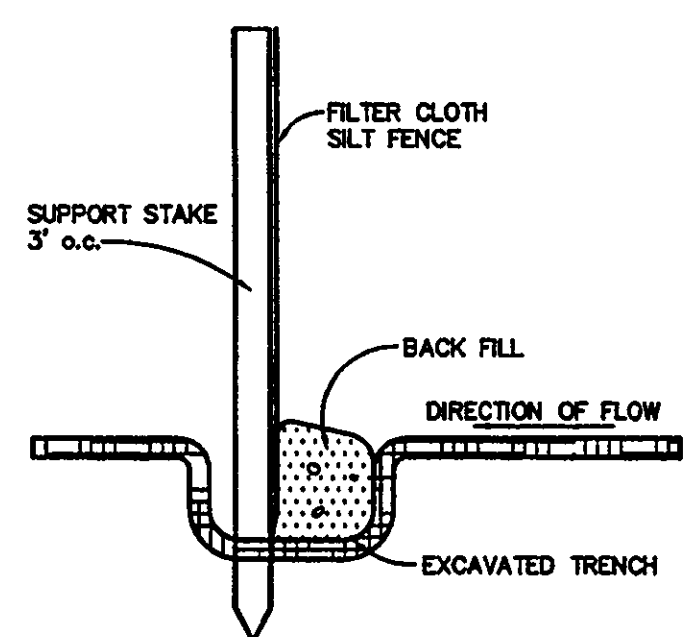

SILT FENCE DETAIL
N.T.S.

NOTE:
SILT FENCE TO BE CONSTRUCTED AND MAINTAINED AROUND ALL INLETS; ALSO ACROSS DRAINAGE COURSE AT EDGE OF SITE AND AT 150' INTERVALS.

EROSION NOTES:
1. EROSION PROTECTION: SOIL EROSION SEDIMENTATION MUST BE CONTROLLED AND RETAINED ON SITE DURING CONSTRUCTION. THEREFORE, EROSION PROTECTION, SUCH AS STAKED BALED HAY AND SILT FENCE BARRIERS, MUST BE INSTALLED PRIOR TO START OF CONSTRUCTION.
2. SILT FENCE BARRIER SHALL BE INSTALLED AS SHOWN ON PLANS, AND IN ALL AREAS SUBJECT TO SOIL EROSION SEDIMENTATION.
3. STORMWATER DETENTION AREAS SHALL BE SOODED.
4. GRADES AT CURBS ARE AT FLOWLINE.

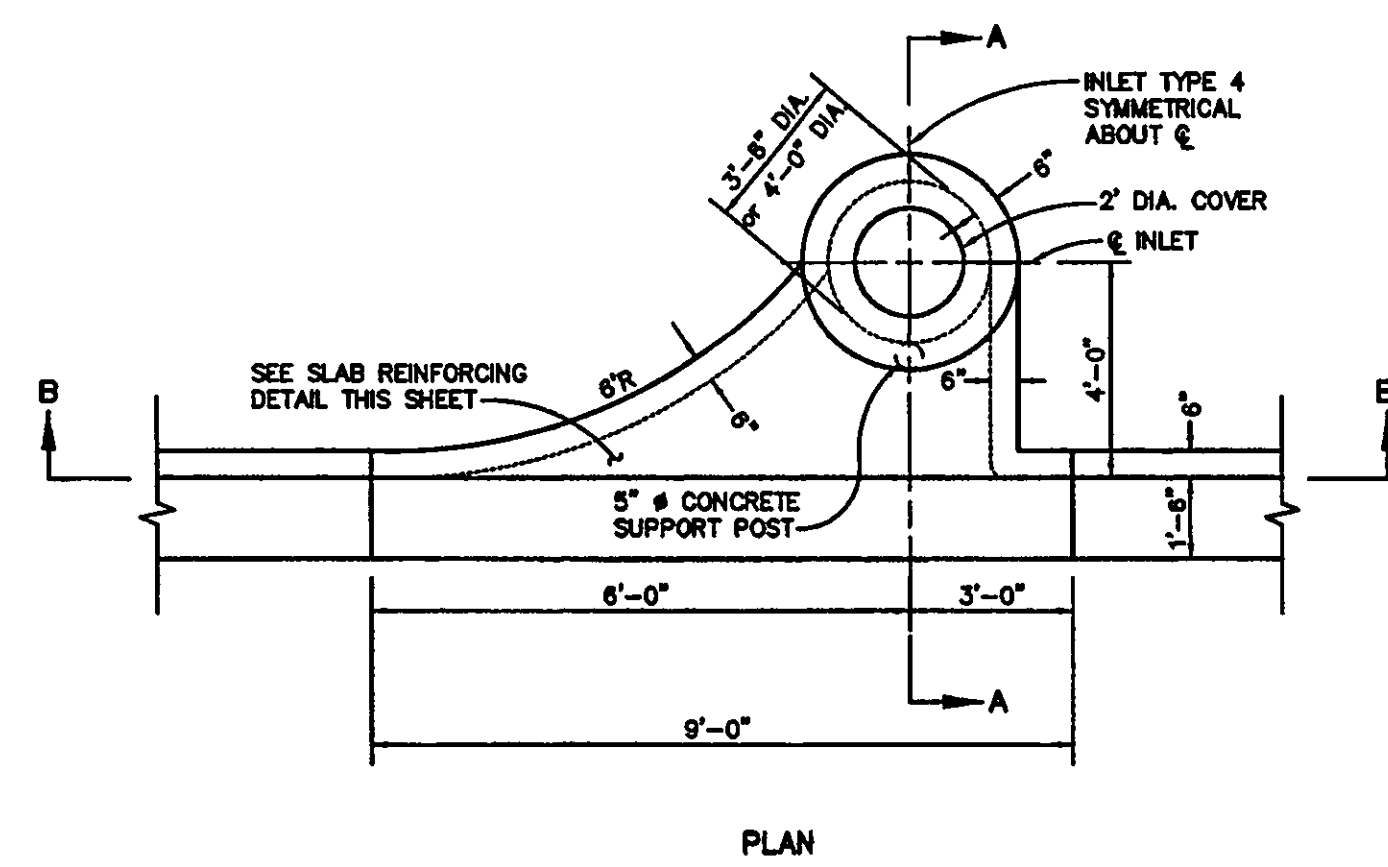

PLAN

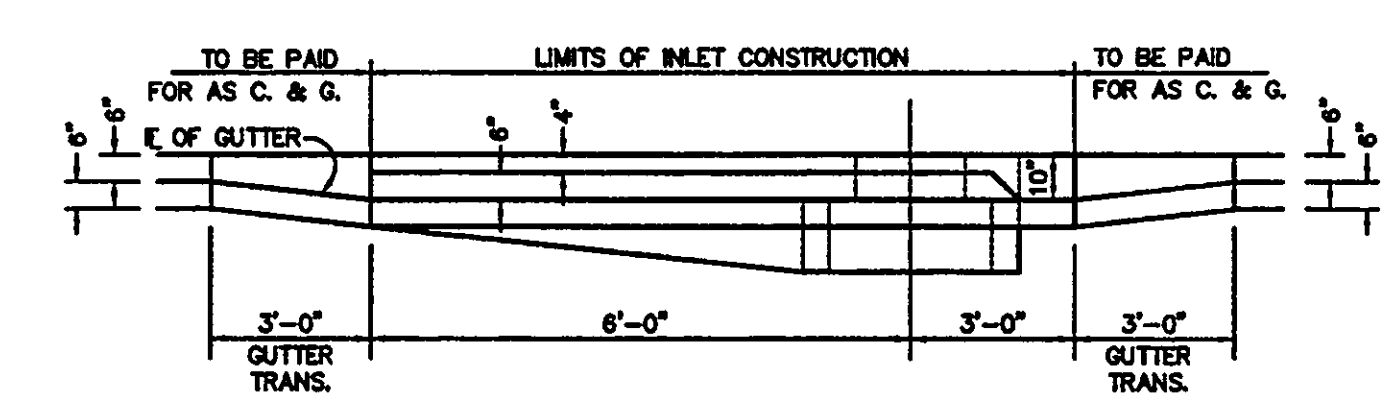

SECTION B-B

TYPE "3" CURB INLET DETAIL
(TYPE "A" INLET SYMMETRICAL ABOUT E)
(F.D.O.T. INDEX No. 210)
N.T.S.

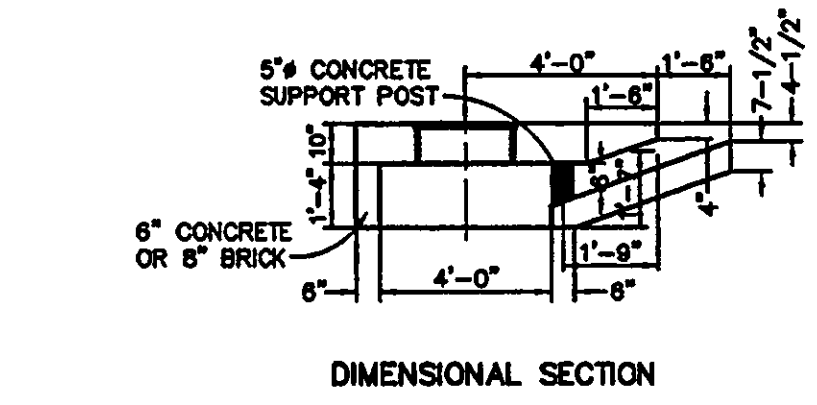

DIMENSIONAL SECTION

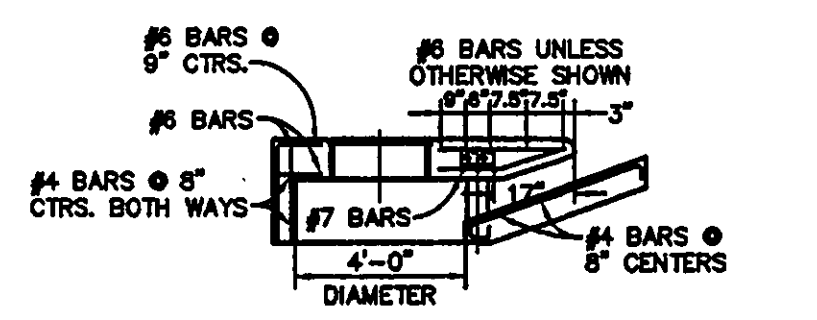

REINFORCING SECTION (SECTION AA)
4'-0" STRUCTURE BOTTOM

UTILITIES NOTE:
CONTRACTOR SHALL FIELD VERIFY LOCATION OF EXISTING UTILITIES AND COORDINATE WITH UTILITY COMPANIES 48 HOURS PRIOR TO CONSTRUCTION.

GENERAL NOTES:
1) ALL WORK SHALL BE DONE ACCORDING TO STANDARD SPECIFICATIONS OF THE DEPARTMENT OF TRANSPORTATION, STATE OF FLORIDA, APPLICABLE TO THE PROJECT, UNLESS OTHERWISE NOTED.
2) BM DATUM IN NATIONAL GEODETIC VERTICAL DATUM OF 1929 (N.G.V.D., '29).
3) THE LOCATIONS OF EXISTING UTILITIES SHOWN IN THE PLANS ARE APPROXIMATE ONLY. THE EXACT LOCATION TO BE DETERMINED (WHERE REQUIRED) BY THE CONTRACTOR DURING CONSTRUCTION.

AS-BUILT

M:\p\032112001\032112001.dwg (Okaloosa County Conference Center) 06/20/01 02:34:21 PM, mhw



Okaloosa County
Conference / Civic Center
Okaloosa Island
Okaloosa County, Florida

Spills Candela D.M.M.
ARCHITECT OF RECORD
1560 ORANGE AVE., STE. 100
WINTER PARK, FL 32789
Tel.: (407) 844-3444 • Fax: (407) 844-8187
Florida License AA0003286

Blinn Van Meter, Architect
ARCHITECT ARCHITECT
201 MICALE STRIP PARKWAY S.E. SUITE C
FORT WILTON BEACH, FL 32548
TEL: (850) 243-8244 • FAX: (850) 243-9288

Spills Candela D.M.M.
STRUCTURAL, MECHANICAL, ELECTRICAL,
PLUMBING AND PROTECTION ENGINEERS
AND INTERIOR DESIGNERS
800 DOUGLAS ENTRANCE SUITE 200
CORAL GABLES, FLORIDA 33134-3119
TEL: (305) 444-6691 • FAX: (305) 447-3558

Choctaw Engineering, Inc.
CIVIL ENGINEERS
112 TRILITON AVENUE
FORT WILTON BEACH, FL 32547
TEL: (850) 882-8611 • FAX: (850) 883-8059

William H. Smith
and Associates, Inc.
LANDSCAPE ARCHITECT
3 HOLLY AVENUE
SHUMALAR, FLORIDA 32579
TEL: (850) 681-8058 • FAX: (850) 681-3788

Cosentini Associates, Inc.
TELECOMMUNICATIONS CONSULTANTS
200 SOUTH ORANGE AVENUE
ORLANDO, FL 32801
TEL: (407) 899-8990 • FAX: (407) 899-7817

General Hotel and Restaurant
Supply Corporation
KITCHEN + FOOD SERVICE CONSULTANTS
7300 NW 77th STREET
MIAMI, FL 33166-2289
TEL: (305) 885-8653 • FAX: (305) 883-4919

Francis Daniel Consulting
Alliance, Inc.
AUDIO VISUAL + ACCOUNTING CONSULTANTS
400 NORTH FLAGLER DRIVE SUITE 1201
WEST PALM BEACH, FLORIDA 33401-4316
TEL: (561) 833-8632 • FAX: (561) 836-9843

Roll Jensen and Associates, Inc.
LIFE SAFETY CODE CONSULTANTS
3504 LANE LYNDY DRIVE SUITE 110
ORLANDO, FL 32817
TEL: (407) 381-7771 • FAX: (407) 381-5551

Construction Moisture
Consulting, Inc.
WATER PROOFING CONSULTANTS
3814 HWY. 301 NORTH, STE. 200
TAMPA, FL 33618-1293
TEL: (813) 623-2323 • FAX: (813) 626-2637

Key Plan

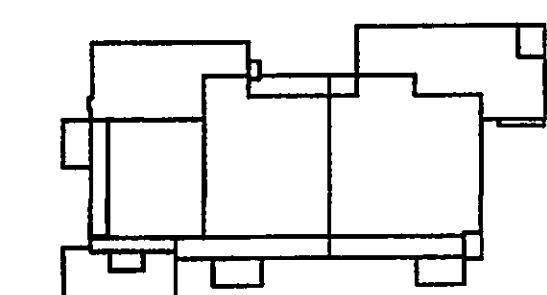

Sheet Title:

SPECIFICATIONS
(SHEET 1 OF 2)

Project No: 032112001

ISSUE	DATE
Permit Set	April 16, 2001
For Construction	August 17, 2001

Drawing No.:

C10.00

Professional of Record: ROBYN W. GASTON
Discipline: CIVIL ENGINEER
Registration No. 53925

Seal:

- A. Florida Department of Transportation Specifications:
- Section 345 Portland Cement Concrete
 - Section 350 Cement Concrete Pavement
 - Section 520 Concrete Gutter, Curb Elements and Traffic Separator
 - Section 931 Metal Accessory Materials for Concrete Pavement and Concrete Structures
- B. American Society for Testing and Materials (ASTM) Publications:
- A 615 Deformed and Plain Billet Steel Bars for Concrete Reinforcement
 - D 1557 Moisture-Density Relations of Soils and Soil-Aggregate Mixtures Using 10-lb. (4.54 kg) Rammer and 18-in. (457 mm) Drop.
 - D 1751 Prefabricated Expansion Joint Filler for Concrete Paving and Structural Construction. (Nonextruding and Resilient Bituminous Types)

SUBMITTALS:

A. Material Certifications: Furnish copies of materials certificates signed by material producer and Contractor, certifying that each material item complies with, or exceeds, specified requirements.

- MATERIALS:**
- A. Forms:
- 1. Steel, wood, or other suitable material of size and strength to retain horizontal and vertical alignment until removal. Use straight forms, free of distortion and defects.
 - 2. Use flexible spring steel forms or laminated boards to form radius bends as required.
- B. Form Release Agent:
- 1. Coat forms with nonstaining type coating that will not discolor or deface surface of concrete.
- C. Welded Wire Mesh:
- 1. Welded plain cold-drawn steel wire fabric. Furnish in flat sheets, not rolls, unless otherwise acceptable to Contracting Officer. Welded wire mesh shall be free from rust, dirt, foreign matter and shall not be stored directly on the ground. Wire fabric shall comply with Sections 931 of the Florida DOT Specifications.
- D. Reinforcing Bars:
- 1. Deformed steel bars, ASTM A 615, Grade 40. Reinforcing bars shall be free from rust, dirt, foreign matter and shall not be stored directly on the ground. Deformed steel bars shall comply with Section 931 of the Florida DOT Specifications.
- E. Concrete Materials:
- 1. Comply with requirements of Sections 345 and 350 of the Florida DOT Specifications for concrete materials, admixture, bonding materials, curing materials, and others as required.
- F. Joint Fillers:
- 1. Resilient preformed bituminous impregnated fiberboard units complying with ASTM D1751. Joint fillers shall comply with Section 932 of the Florida DOT Specifications.

- MIXING:**
- A. Design mix to produce normal weight concrete consisting of Portland cement, aggregate, water-reducing or high-range water reducing admixture (super-plasticizer), air-entraining admixture and water to produce following properties:
- 1. Compressive Strength: Minimum 3,000 psi for curb and walkways and 4,000 psi for pavement, at 28 days. In addition, concrete for pavement shall have a minimum modulus of rupture of 600 psi.
 - 2. Slump Range: 3"-5".
 - 3. Air Content: 3% to 6%.

- PREPARATION:**
- A. Surface Preparation:
- 1. Remove loose material from compacted base material surface immediately before placing concrete.
 - 2. Compact the top 12 inches of subgrade to a minimum soil density of 98% of the Modified Proctor Test (ASTM D1557) to result in a minimum modulus of subgrade reaction (k) of 150 psi/in. Proof-roll prepared base material surface to check for unstable areas. The paving work shall begin after the unstable areas have been corrected and are ready to receive paving. Compaction testing for the base material shall be completed prior to the placement of the paving.

- CONCRETE INSTALLATION:**
- A. Form Construction:
- 1. Set forms to required grades and lines, rigidly braced and secured. Install sufficient quantity of forms to allow continuous progress of work and so that forms can remain in place at least 24 hours after concrete placement.
 - 2. Check completed formwork for grade and alignment to following tolerances:
 - A. Top of forms not more than 1/8" in 10'-0".
 - B. Vertical face on longitudinal axis, not more than 1/4" in 10'-0".
 - 3. Clean forms after each use, and coat with form release agent as often as required to ensure separation from concrete without damage.
- B. Reinforcement:
- 1. Locate, place, and support reinforcement to ensure compliance with plans.
- C. Concrete Placement:
- 1. Comply with requirements of Sections 345, 350, and 520 of Florida DOT Specifications for mixing and placing concrete.
 - 2. Do not place concrete until base material and forms have been checked for line and grade. Moisture base material if required to provide uniform dampened condition at time concrete is placed. Concrete shall not be placed around manholes or other structures until they are at the required finish elevation and alignment.
 - 3. Place concrete using methods, which prevent segregation of mix. Consolidate concrete along face of forms and adjacent to transverse joints with internal vibrator. Keep vibrator away from joint assemblies, reinforcement, or side forms. Consolidate with care to prevent dislocation of reinforcing, dowels, and joint devices.
 - 4. Deposit and spread concrete in continuous operation between transverse joints, as far as possible. If interrupted for more than 1/2 hour place construction joint.
- D. Curbs and Gutters:
- 1. Automatic machine may be used for curb and gutter placement at Contractor's option. Machine placement must produce curbs and gutters to required cross section, lines, grades, finish, and joints as specified for formed concrete. If results are not acceptable, remove and replace with formed concrete as specified.

- D. Prime Coat:
- 1. Apply bituminous prime coat to base material surfaces where asphaltic concrete paving will be constructed.
 - 2. Apply bituminous prime coat in accordance with Section 300 of Florida DOT Specifications.
 - 3. Apply at minimum rate of not less than 0.15 gal./sq. yd. over compacted base material. Apply material to penetrate and seal, but not flood, surface.
 - 4. Cure and dry as long as necessary to attain penetration and evaporation of volatile.
- E. Tack Coat:
- 1. Tack coat shall be applied in accordance with Section 300 of Florida DOT Specifications. Apply to contact surfaces of previously constructed asphalt or portland cement and concrete and surfaces churning or projecting into asphalt concrete pavement.
 - 2. Apply tack coat to full depth asphalt base course and sand asphalt base course. Apply emulsified asphalt tack coat between each lift or layer of full depth asphalt and sand asphalt bases and on surface of such bases where asphaltic concrete paving will be constructed.
 - 3. Distribute at rate of 0.08 gal./sq. yd. of surface.
 - 4. Allow to dry until at proper condition to receive paving.

- PLACING ASPHALT MIX:**
- A. Place asphalt concrete mixture on prepared surface, spread, and strike off. Spread mixture at the following minimum temperatures:
- 1. When ambient temperature is between 40 degrees F and 50 degrees F: 285 degrees F.
 - 2. When ambient temperature is between 50 degrees F and 60 degrees F: 280 degrees F.
 - 3. When ambient temperature is higher than 60 degrees F: 275 degrees F.
- B. Place inaccessible and small areas by hand. Place each course to required grade, cross-section, and compacted thickness.
- C. Paver Placing:
- 1. Place in strips not less than 10'-0" wide, unless otherwise acceptable to the Contracting Officer.
 - 2. After first strip has been placed and rolled, place succeeding strips and extend rolling to overlap previous strips.
- D. Joints:
- 1. Construct joints between old and new pavements as detailed in the plans.
 - 2. Joints between successive days' work shall be constructed to ensure continuous bond between adjoining work.
 - 3. Construct joints to have same texture, density, and smoothness as other sections of asphalt concrete course.
 - 4. Clean contact surfaces and apply tack coat.

- COMPACTION:**
- A. Each lift of asphalt shall be compacted to a minimum of 98% of the Marshall test ASTM D1559.
- B. Begin rolling when mixture will bear roller weight without excessive displacement.
- C. Compact mixture with hot hand tampers or vibrating plate compactors in areas inaccessible to rollers.

- D. Breakdown Rolling:
- 1. Accomplish breakdown or initial rolling immediately following rolling of joints and outside edge.
 - 2. Check surface after breakdown rolling, and repair displaced areas by loosening and filling, if required, with hot material.
- E. Second Rolling:
- 1. Follow breakdown rolling as soon as possible, while mixture is hot.
 - 2. Continue second rolling until mixture has been thoroughly compacted.
- F. Finish Rolling:
- 1. Perform finish rolling while mixture is still warm enough for removal of roller marks.
 - 2. Continue rolling until roller marks are eliminated and course has attained maximum density.
- G. Patching:
- 1. Remove and replace paving areas mixed with foreign materials and defective areas.
 - 2. Cut out such areas and fill with fresh, hot asphalt concrete.
 - 3. Compact by rolling to maximum surface density and smoothness.
- H. Protection:
- 1. After final rolling, do not permit vehicular traffic on pavement until it has cooled and hardened.
 - 2. Erect barricades to protect paving from traffic until mixture has cooled enough not to become marked.

- FIELD QUALITY CONTROL:**
- A. An Independent Testing Laboratory, selected and paid by the contractor shall be retained to perform construction testing of in-place asphalt courses for Asphalt Extraction, Aggregate gradation, Marshall Stability, thickness and surface smoothness.
- B. Thickness: In-place compacted thickness shall not be less than thickness specified on the drawings.
- C. Surface Smoothness: Testing shall be performed on the finished surface of each asphalt concrete course for smoothness, using 10'-0" straightedge applied parallel with, and at right angles to centerline of paved area. The variation of the surface from the edge of the straight edge between any two contact points shall not exceed 1/4". Check surface areas at intervals necessary to eliminate ponding areas. Repair or remove and replace unacceptable paving as directed by the Contracting Officer.
- D. Asphalt content, Aggregate gradation, and Marshall Stability shall be as specified in Section 331 of the Florida DOT Specifications.

SPECIFICATION: PORTLAND CEMENT CONCRETE PAVING

SCOPE: This section includes sidewalks, curbs, and miscellaneous concrete pavement.

APPLICABLE PUBLICATIONS: The publications listed below form a part of this specification to the extent referenced. The publications shall be the most current issue and are referred to in the text by the basic designation only. The following are minimum requirements and shall govern except that all local, state, and/or federal codes and ordinances shall govern when their requirements are in excess hereof. All concrete construction shall be in accordance with applicable sections of the "Florida Department of Transportation Specifications for Road and Bridge Construction" unless modified herein.

GRADED AGGREGATE BASE COURSE: Shall comply with the requirements of Section 204 of the Florida D.O.T. Specifications. Tests necessary to determine compliance with Section 204 shall be performed prior to placing the material. These tests include:

1. Soundness Loss, Sodium Sulfate: AASHTO T 104.
2. Percent Wear: AASHTO T 96 (Grading A).
3. Sieve Analysis.
4. Limerock Bearing Ratio Value.

The results of these tests shall be submitted to the engineer for approval. After the approval of the material, the graded aggregate base course shall be placed in accordance with Section 204. The base course shall be compacted to a density of not less than 100 percent of the maximum density as determined by AASHTO T 180. At least three density tests shall be made on each day's final compaction operation of each course, and the density determinations shall be made at more frequent intervals if deemed necessary by the Engineer.

ASPHALT BASE COURSE: Shall comply with the requirements of Sections 280, 330, 331 and 916 of the Florida D.O.T. Specifications. The design mix for Asphalt Base Course Type 3 shall conform to the requirements in Tables 331-1 and 331-2. The Minimum Marshall stability shall be 1000 lbs./sq. in. as indicated in Table 331-2. Percent bitumen by weight of total mix: 5.0 (minimum). Two copies each of the actual design mix shall be submitted to the Engineer. Written approval of the Asphalt base course design mix must be obtained from the engineer prior to commencing base course construction. Once the design mix has been approved by the engineer, sieve analysis tolerances indicated in Table 331-5 are allowable during construction. If sieve analysis values fall outside these tolerances, design mix must be resubmitted for acceptance. After the approval of the mix design, the Asphalt base course shall be placed in accordance with Section 280 and compacted in accordance with Section 330-10.

NOTE: STORMWATER DRAINAGE SHALL BE CONTROLLED DURING ALL PHASES OF CONSTRUCTION.

SPECIFICATION: ASPHALT CONCRETE PAVING

SCOPE: This section includes materials and work required for installation of flexible asphaltic concrete pavement for parking and drive areas shown on the plans.

APPLICABLE PUBLICATIONS: The publications listed below form a part of this specification to the extent referenced. The publications shall be the most current issue and are referred to in the text by the basic designation only. The following are minimum requirements and shall govern except that all local, state, and/or federal codes and ordinances shall govern when their requirements are in excess hereof. All asphalt construction shall be in accordance with applicable sections of the "Florida Department of Transportation Specifications for Road and Bridge Construction" unless modified herein.

- A. Florida Department of Transportation Specifications:
- Section 901 Course Aggregate
 - Section 902 Fine Aggregate
 - Section 916 Bituminous Materials
 - Section 917 Mineral Filler
 - Section 300 Bituminous Treatments, Surface Courses and Concrete Pavement
 - Section 331 Type S Asphalt Concrete
- B. American Society for Testing and Materials (ASTM) Publications:
- D 1557 Moisture-Density Relations of Soils and Soil-Aggregate Mixtures Using 10 lb (4.54 kg) Rammer and 18-in. (457 mm) Drop.
 - D 1559 Marshall Stability Mix Design

- SUBMITTALS:**
- A. Asphalt Design Mix:
- 1. Before any asphalt surface is constructed, submit two copies of each of the actual design mix to the Engineer and Owner.
 - 2. Written approval of the asphaltic concrete design mix must be obtained from the Engineer and Owner prior to commencing asphalt pavement construction.
- B. Material Certifications: Furnish copies of materials certificates signed by material producer and Contractor, certifying that each material item complies with, or exceeds specified requirements.
- C. Asphalt extraction tests.
- D. Aggregate gradation tests.
- E. Marshall stability tests.

- JOB CONDITIONS:**
- A. Weather limitations: Apply prime and tack coats when ambient temperature is above 40 degrees, and when temperature has not been below 35 degrees for 12 hours prior to application. Do not apply when base is wet or contains excess moisture.

- MATERIALS:**
- A. Mineral Filler: Rock dust, hydraulic cement, or other inert material complying with section 917 of the Florida DOT Specifications.
- B. Asphalt Cement: The bituminous material shall be AC-20, viscosity grade and comply with section 916 of the Florida DOT Specifications.
- C. Course Aggregate: Comply with section 901 of the Florida DOT Specifications.
- D. Fine Aggregate: Comply with section 902 of the Florida DOT Specifications.
- E. Prime Coat and Tack Coat: The bituminous material for the Prime Coat shall be MC-70. The bituminous material for the Tack Coat shall be AC-20, or Emulsified asphalt, grade RS-2 and comply with the requirements in Section 300 and 916 of the Florida DOT Specifications.
- F. Asphalt Concrete Design Mixes:
- 1. Asphalt shall conform to the requirements for Type S Asphalt as indicated in Section 331 of the Florida DOT Specifications.
 - 2. Mix shall be within sieve analysis and bitumen range given in Section 331 of the Florida DOT Specifications.
 - 3. Minimum Marshall stability shall be in 1500 lbs./sq. in. as indicated in Table 331-2 of the Florida DOT Specifications.
 - 4. Percent bitumen by weight of total weight mix: 5.0 - 8.5.
 - 5. Once design mix has been accepted by Engineer and Owner, sieve analysis tolerances indicated in Table 331-5 are allowable during construction. If sieve analysis values fall outside these tolerances, design mix must be resubmitted for acceptance.
 - 6. Provide asphalt-aggregate mixture as recommended by local or state paving authorities to suit project conditions. Use locally available materials and gradations which meet Florida DOT Specifications and exhibit satisfactory record on previous installations.

- BASE COURSE PREPARATION:**
- A. Prior to construction of the base course, the top 12 inches of subgrade shall be compacted to a minimum soil density of 98% of the Modified Proctor Test Density (ASTM 1557). The subgrade shall be sterilized by a borate or chlorate sterilant containing not less than 25% sodium chlorate and shall be mixed thoroughly with water at the rate of 1-1/2 lbs. of sterilant per gallon of water. The sterilant shall be applied evenly at the rate of 0.2 gallons per square yard to subgrades that are less than 12" below original grades. If prepared base course will not be immediately covered with asphalt on the same day and wind-blown seeds will contaminate the base course surface, the sterilants shall be applied to the base course to contaminate the base course.
- B. Remove loose material from compacted base material surface immediately before applying prime coat.
- C. Proof roll prepared base material surface to ensure unstable areas have been corrected and are ready to receive paving.

SPECIFICATION: CLEARING AND GRUBBING

All site clearing and grubbing shall be in accordance with section 110 of the "Florida Department of Transportation Specifications for Road and Bridge Construction" unless modified herein. This work shall be performed in the following areas:

- A. All street rights-of-way.
- B. All areas where excavation or embankment are to take place.
- C. Detention areas.

In addition, certain other areas where underground utilities are to be installed are to be cleared and grubbed to the extent necessary to properly install the utilities. Such work shall be incidental to the contract unit price for the utility to be installed.

SCOPE: Site clearing work includes, but is not limited to:

- A. Removal of trees and other vegetation.
- B. Topsoil stripping.
- C. Clearing and grubbing.
- D. Removing above grade improvements.
- E. Removing below grade improvements.

JOB CONDITIONS:

Traffic: Conduct site clearing operations to ensure minimum interference with roads, streets, walks, and other adjacent occupied or used facilities. Do not close or obstruct streets, walks, or other adjacent occupied or used facilities without permission from the Owners and or Local approving authority.

Clearing and Protection in Construction Areas: Preserve trees 6 inches or larger measured breast height (6" dbh) where possible within construction area.

Protection of Existing Improvements: Provide protection necessary to prevent damage to existing improvements indicated to remain in place.

Protect Improvements on adjoining properties and on project site.

Restore damaged improvements to original condition as acceptable to the Owner.

LIMITATIONS: Clearing will be limited to the extent necessary to allow for construction of the proposed improvements as a result of:

- Need for access to the project site for construction equipment.
- Essential grade changes.
- Surface water drainage and utility installation.
- Location of driveways, buildings, and required parking.

CLEARING AND GRUBBING:

Remove trees, shrubs, grass, other vegetation, improvements, or obstructions interfering with the installation of new construction. Removal includes digging out stumps and roots. Do not remove items elsewhere on site or premises unless specifically indicated. Disposal of trees, limbs, stumps, and debris shall be the responsibility of the Contractor.

Strip topsoil to whatever depths encountered to prevent intermingling with underlying subsoil or other objectionable material. Cut heavy growths of grass from areas before stripping.

Stockpile topsoil in storage piles in areas shown or where directed by the Owner. Construct storage piles to freely drain surface water. Cover storage piles if required to prevent windblown dust.

Dispose of unsuitable or excess topsoil same as specified for waste material.

FILLING: Fill depressions caused by clearing and grubbing operations with satisfactory soil material, unless further excavation or earthwork is indicated.

Place fill material in horizontal layers not exceeding 6" loose depth, and thoroughly compact to density equal to adjacent ground, unless otherwise shown on the plans.

REMOVAL OF IMPROVEMENTS: Remove existing above and below grade improvements and abandoned underground piping or conduit necessary to permit construction and other work.

DISPOSAL OF WASTE MATERIALS: No burning of any material, debris, or trash will be allowed.

Remove waste materials from project site on a daily basis and dispose of off-site in an approved area.

SPECIFICATION: EXCAVATION, EMBANKMENT AND SUBGRADE:

EXCAVATION, EMBANKMENT AND SUBGRADE: Shall be performed in accordance with Section 120 of the Florida D.O.T. Specifications. All subgrade fill material, and the top 12 inches in cut area, shall be compacted to 100 percent of maximum density as determined by AASHTO T-99. The Subgrade Compaction (Stabilization) shall conform to Section 160 of the Florida D.O.T. Specifications. In most cases this will consist of compacting existing cleaned soil. However, it is the contractor's responsibility to assure that the finished roadbed section meets bearing value requirements, regardless of the quantity of stabilizing materials to be added. One field density test shall be taken for each 5000 square feet or fraction thereof.

Where required subgrade density cannot be obtained, unsuitable material shall be removed so that the road base will be constructed on a minimum of 3 feet of suitable, properly compacted material. This work shall be included in the contract lump sum price for earth excavation.

SOIL CEMENT BASE: As a minimum the soil cement base course will conform generally to Section 270 of the Florida D.O.T. Specifications for Road and Bridge Construction. The detailed specifications of the soil cement base course are to be determined by an independent testing laboratory after testing of the material the contractor proposes to use. Moisture and cement content will be specified by the laboratory. However, as a guide for bid purposes, estimate 12% cement by weight and include a price reduction schedule if tests show less cement is required. The soil cement mix will be at optimum moisture content, i.e., neither mushy nor dry, but containing sufficient moisture to make a firm case when squeezed in the hand. Water should not appear on the hand when so squeezed. This requires 5 to 6 gallons per square yard but actual quantity of water to be added will depend on latent moisture in the base material. From a practical standpoint the highest moisture content should be maintained but permits packing and finishing without surface checking, shoving or rutting during compaction and finishing operations.

The freshly compacted and finished soil-cement mix must be adequately cured. An application of bituminous material such as RC-2, MC-3, RT-5 or asphaltic emulsion at the rate of 0.15 to 0.20 gal per square yard is preferred as the curing medium. Waterproof paper or moist hay is acceptable if properly maintained.

- SAND-CLAY BASE COURSE:** Shall comply with the requirements of Sections 240 and 912 of the Florida D.O.T. Specifications. Tests necessary to determine compliance with Section 912 shall be performed prior to placing the material on the roadbed. These tests include:
1. Composition and gradation. Percent of material passing the 10-mesh sieve
 - Clay (material smaller than 0.005mm) 8 to 21
 - Silt (material from 0.005 to 0.005mm) 0 to 10
 2. Combined clay and silt. 8 to 25
 3. Liquid Limit. Not greater than 25
 4. Plasticity Index. Not greater than 6

The results of these tests shall be submitted to the engineer for approval. After approval of the material, the sand-clay base course shall be placed in accordance with Section 240. The base course shall be compacted to not less than 98 percent of the maximum density as determined by AASHTO T-180. One density test shall be taken for each 5000 square feet or fraction thereof. NOTE: Sand Clay base material shall not be used in areas where the seasonal high groundwater table is within two (2) feet of the bottom of the base material.

- LIMEROCK BASE COURSE:** Shall be constructed in accordance with Section 200 of the Florida D.O.T. Specifications for Road and Bridge Construction. The material shall meet the requirements of Section 911 of the Specifications. Tests necessary to determine compliance with Section 911 shall be performed prior to placing the material on the subgrade. These tests include:
1. Liquid Limit. Requirement: Less than 35 Non-Plastic
 2. Plastic Index. Requirement: 97% passing 3.5 inch sieve
 3. Gradation. Requirement: Not less than 100
 4. Limerock Bearing Ratio

The results of these tests shall be submitted to the engineer for approval. After approval of the material, the limerock base course shall be placed in accordance with Section 200. The base course shall be compacted to not less than 98 percent of the maximum density as determined by AASHTO T-180. A minimum of three density tests shall be made on each day's compaction operations. More frequent tests shall be made as deemed necessary by the Engineer. The base shall be installed to a compacted thickness as shown on the plans, plus or minus one half inch. Deviations from this specification shall be corrected as indicated in the State Specifications.

CONTINUED ON NEXT COLUMN

CONTINUED ON NEXT COLUMN

CONTINUED ON NEXT COLUMN

AS-BUILT

CONTINUED ON NEXT SHEET



Okaloosa County
Conference / Civic Center
Okaloosa Island
Okaloosa County, Florida

Spills Candela D.M.M.
ARCHITECT OF RECORD
1560 ORANGE AVE., STE. 100
WINTER PARK, FL 32789
Tel.: (407) 844-3444 • Fax: (407) 844-8187
Florida License AA0003286

Blinn Van Meter, Architect
ARCHITECT ARCHITECT
201 MICALE STRIP PARKWAY S.E. SUITE C
FORT WILTON BEACH, FL 32548
TEL: (850) 243-8244 • FAX: (850) 243-9288

Spills Candela D.M.M.
STRUCTURAL, MECHANICAL, ELECTRICAL,
PLUMBING AND PROTECTION ENGINEERS
AND INTERIOR DESIGNERS
800 DOUGLAS ENTRANCE SUITE 200
CORAL GABLES, FLORIDA 33134-3119
TEL: (305) 444-6691 • FAX: (305) 447-3558

Choctaw Engineering, Inc.
CIVIL ENGINEERS
112 TRILITON AVENUE
FORT WILTON BEACH, FL 32547
TEL: (850) 882-8611 • FAX: (850) 883-8059

William H. Smith
and Associates, Inc.
LANDSCAPE ARCHITECT
3 HOLLY AVENUE
SHUMALAR, FLORIDA 32579
TEL: (850) 681-8058 • FAX: (850) 681-3788

Cosentini Associates, Inc.
TELECOMMUNICATIONS CONSULTANTS
200 SOUTH ORANGE AVENUE
ORLANDO, FL 32801
TEL: (407) 899-8990 • FAX: (407) 899-7817

General Hotel and Restaurant
Supply Corporation
KITCHEN + FOOD SERVICE CONSULTANTS
7300 NW 77th STREET
MIAMI, FL 33166-2289
TEL: (305) 885-8653 • FAX: (305) 883-4919

Francis Daniel Consulting
Alliance, Inc.
AUDIO VISUAL + ACCOUNTING CONSULTANTS
400 NORTH FLAGLER DRIVE SUITE 1201
WEST PALM BEACH, FLORIDA 33401-4316
TEL: (561) 833-8632 • FAX: (561) 836-9843

Roll Jensen and Associates, Inc.
LIFE SAFETY CODE CONSULTANTS
3504 LANE LYNDY DRIVE SUITE 110
ORLANDO, FL 32817
TEL: (407) 381-7771 • FAX: (407) 381-5551

Construction Moisture
Consulting, Inc.
WATER PROOFING CONSULTANTS
3814 HWY. 301 NORTH, STE. 200
TAMPA, FL 33618-1293
TEL: (813) 623-2323 • FAX: (813) 626-2637

Key Plan

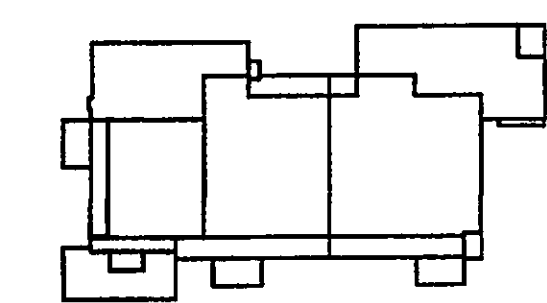

Sheet Title:

SPECIFICATIONS
(SHEET 1 OF 2)

Project No: 032112001

ISSUE	DATE
Permit Set	April 16, 2001
For Construction	August 17, 2001

Drawing No.:

C10.00

Professional of Record: ROBYN W. GASTON
Discipline: CIVIL ENGINEER
Registration No. 53925

Seal:

A. Florida Department of Transportation Specifications:

- Section 345 Portland Cement Concrete
- Section 350 Cement Concrete Pavement
- Section 520 Concrete Gutter, Curb Elements and Traffic Separator
- Section 931 Metal Accessory Materials for Concrete Pavement and Concrete Structures

B. American Society for Testing and Materials (ASTM) Publications:

- A 615 Deformed and Plain Billet Steel Bars for Concrete Reinforcement
- D 1557 Moisture-Density Relations of Soils and Soil-Aggregate Mixtures Using 10-lb. (4.54 kg) Rammer and 18-in. (457 mm) Drop.
- D 1751 Prefabricated Expansion Joint Filler for Concrete Paving and Structural Construction. (Nonextruding and Resilient Bituminous Types)

SUBMITTALS:

- A. Material Certifications: Furnish copies of materials certificates signed by material producer and Contractor, certifying that each material item complies with, or exceeds, specified requirements.

MATERIALS:

- A. Forms:
 1. Steel, wood, or other suitable material of size and strength to retain horizontal and vertical alignment until removal. Use straight forms, free of distortion and defects.
 2. Use flexible spring steel forms or laminated boards to form radius bends as required.
- B. Form Release Agent:
 1. Coat forms with nonstaining type coating that will not discolor or deface surface of concrete.
- C. Welded Wire Mesh:
 1. Welded plain cold-drawn steel wire fabric. Furnish in flat sheets, not rolls, unless otherwise acceptable to Contracting Officer. Welded wire mesh shall be free from rust, dirt, foreign matter and shall not be stored directly on the ground. Wire fabric shall comply with Sections 931 of the Florida DOT Specifications.
- D. Reinforcing Bars:
 1. Deformed steel bars, ASTM A 615, Grade 40. Reinforcing bars shall be free from rust, dirt, foreign matter and shall not be stored directly on the ground. Deformed steel bars shall comply with Section 931 of the Florida DOT Specifications.
- E. Concrete Materials:
 1. Comply with requirements of Sections 345 and 350 of the Florida DOT Specifications for concrete materials, admixture, bonding materials, curing materials, and others as required.
- F. Joint Fillers:
 1. Resilient premolded bituminous impregnated fiberboard units complying with ASTM D1751. Joint fillers shall comply with Section 932 of the Florida DOT Specifications.

MIXING:

- A. Design mix to produce normal weight concrete consisting of Portland cement, aggregate, water-reducing or high-range water reducing admixture (super-plasticizer), air-entraining admixture and water to produce following properties:
 1. Compressive Strength: Minimum 3,000 psi for curb and walkways and 4,000 psi for pavement, at 28 days. In addition, concrete for pavement shall have a minimum modulus of rupture of 600 psi.
 2. Slump Range: 3"-5".
 3. Air Content: 3% to 6%.

PREPARATION:

- A. Surface Preparation:
 1. Remove loose material from compacted base material surface immediately before placing concrete.
 2. Compact the top 12 inches of subgrade to a minimum soil density of 98% of the Modified Proctor Test (ASTM D1557) to result in a minimum modulus of subgrade reaction (k) of 150 psi/in. Proof-roll prepared base material surface to check for unstable areas. The paving work shall begin after the unstable areas have been corrected and are ready to receive paving. Compaction testing for the base material shall be completed prior to the placement of the paving.

CONCRETE INSTALLATION:

- A. Form Construction:
 1. Set forms to required grades and lines, rigidly braced and secured. Install sufficient quantity of forms to allow continuous progress of work and so that forms can remain in place at least 24 hours after concrete placement.
 2. Check completed formwork for grade and alignment to following tolerances:
 - A. Top of forms not more than 1/8" in 10'-0".
 - B. Vertical face on longitudinal axis, not more than 1/4" in 10'-0".
 3. Clean forms after each use, and coat with form release agent as often as required to ensure separation from concrete without damage.
- B. Reinforcement:
 1. Locate, place, and support reinforcement to ensure compliance with plans.
- C. Concrete Placement:
 1. Comply with requirements of Sections 345, 350, and 520 of Florida DOT Specifications for mixing and placing concrete.
 2. Do not place concrete until base material and forms have been checked for line and grade. Moisture base material if required to provide uniform dampened condition at time concrete is placed. Concrete shall not be placed around manholes or other structures until they are at the required finish elevation and alignment.
 3. Place concrete using methods, which prevent segregation of mix. Consolidate concrete along face of forms and adjacent to transverse joints with internal vibrator. Keep vibrator away from joint assemblies, reinforcement, or side forms. Consolidate with care to prevent dislocation of reinforcing, dowels, and joint devices.
 4. Deposit and spread concrete in continuous operation between transverse joints, as far as possible. If interrupted for more than 1/2 hour place construction joint.
- D. Curbs and Gutters:
 1. Automatic machine may be used for curb and gutter placement at Contractor's option. Machine placement must produce curbs and gutters to required cross section, lines, grades, finish, and joints as specified for formed concrete. If results are not acceptable, remove and replace with formed concrete as specified.

D. Prime Coat:

1. Apply bituminous prime coat to base material surfaces where asphaltic concrete paving will be constructed.
2. Apply bituminous prime coat in accordance with Section 300 of Florida DOT Specifications.
3. Apply at minimum rate of not less than 0.15 gal./sq. yd. over compacted base material. Apply material to penetrate and seal, but not flood, surface.
4. Cure and dry as long as necessary to attain penetration and evaporation of volatile.

E. Tack Coat:

1. Tack coat shall be applied in accordance with Section 300 of Florida DOT Specifications. Apply to contact surfaces of previously constructed asphalt or portland cement and concrete and surfaces churning or projecting into asphalt concrete pavement.
2. Apply tack coat to full depth asphalt base course and sand asphalt base course. Apply emulsified asphalt tack coat between each lift or layer of full depth asphalt and sand asphalt bases and on surface of such bases where asphaltic concrete paving will be constructed.
3. Distribute at rate of 0.08 gal./sq. yd. of surface.
4. Allow to dry until at proper condition to receive paving.

PLACING ASPHALT MIX:

- A. Place asphalt concrete mixture on prepared surface, spread, and strike off. Spread mixture at the following minimum temperatures:
 1. When ambient temperature is between 40 degrees F and 50 degrees F: 285 degrees F.
 2. When ambient temperature is between 50 degrees F and 60 degrees F: 280 degrees F.
 3. When ambient temperature is higher than 60 degrees F: 275 degrees F.
- B. Place inaccessible and small areas by hand. Place each course to required grade, cross-section, and compacted thickness.
- C. Paver Placing:
 1. Place in strips not less than 10'-0" wide, unless otherwise acceptable to the Contracting Officer.
 2. After first strip has been placed and rolled, place succeeding strips and extend rolling to overlap previous strips.
- D. Joints:
 1. Construct joints between old and new pavements as detailed in the plans.
 2. Joints between successive days' work shall be constructed to ensure continuous bond between adjoining work.
 3. Construct joints to have same texture, density, and smoothness as other sections of asphalt concrete course.
 4. Clean contact surfaces and apply tack coat.

COMPACTION:

- A. Each lift of asphalt shall be compacted to a minimum of 98% of the Marshall test ASTM D1559.
- B. Begin rolling when mixture will bear roller weight without excessive displacement.
- C. Compact mixture with hot hand tampers or vibrating plate compactors in areas inaccessible to rollers.
- D. Breakdown Rolling:
 1. Accomplish breakdown or initial rolling immediately following rolling of joints and outside edge.
 2. Check surface after breakdown rolling, and repair displaced areas by loosening and filling, if required, with hot material.
- E. Second Rolling:
 1. Follow breakdown rolling as soon as possible, while mixture is hot.
 2. Continue second rolling until mixture has been thoroughly compacted.
- F. Finish Rolling:
 1. Perform finish rolling while mixture is still warm enough for removal of roller marks.
 2. Continue rolling until roller marks are eliminated and course has attained maximum density.
- G. Patching:
 1. Remove and replace paving areas mixed with foreign materials and defective areas.
 2. Cut out such areas and fill with fresh, hot asphalt concrete.
 3. Compact by rolling to maximum surface density and smoothness.
- H. Protection:
 1. After final rolling, do not permit vehicular traffic on pavement until it has cooled and hardened.
 2. Erect barricades to protect paving from traffic until mixture has cooled enough not to become marked.

FIELD QUALITY CONTROL:

- A. An Independent Testing Laboratory, selected and paid by the contractor shall be retained to perform construction testing of in-place asphalt courses for Asphalt Extraction, Aggregate gradation, Marshall Stability, thickness and surface smoothness.
- B. Thickness: In-place compacted thickness shall not be less than thickness specified on the drawings.
- C. Surface Smoothness: Testing shall be performed on the finished surface of each asphalt concrete course for smoothness, using 10'-0" straightedge applied parallel with, and at right angles to centerline of paved area. The variation of the surface from the edge of the straight edge between any two contact points shall not exceed 1/4". Check surface areas at intervals necessary to eliminate ponding areas. Repair or remove and replace unacceptable paving as directed by the Contracting Officer.
- D. Asphalt content, Aggregate gradation, and Marshall Stability shall be as specified in Section 331 of the Florida DOT Specifications.

FIELD QUALITY CONTROL:

- A. An Independent Testing Laboratory, selected and paid by the contractor shall be retained to perform construction testing of in-place asphalt courses for Asphalt Extraction, Aggregate gradation, Marshall Stability, thickness and surface smoothness.
- B. Thickness: In-place compacted thickness shall not be less than thickness specified on the drawings.
- C. Surface Smoothness: Testing shall be performed on the finished surface of each asphalt concrete course for smoothness, using 10'-0" straightedge applied parallel with, and at right angles to centerline of paved area. The variation of the surface from the edge of the straight edge between any two contact points shall not exceed 1/4". Check surface areas at intervals necessary to eliminate ponding areas. Repair or remove and replace unacceptable paving as directed by the Contracting Officer.
- D. Asphalt content, Aggregate gradation, and Marshall Stability shall be as specified in Section 331 of the Florida DOT Specifications.

FIELD QUALITY CONTROL:

- A. An Independent Testing Laboratory, selected and paid by the contractor shall be retained to perform construction testing of in-place asphalt courses for Asphalt Extraction, Aggregate gradation, Marshall Stability, thickness and surface smoothness.
- B. Thickness: In-place compacted thickness shall not be less than thickness specified on the drawings.
- C. Surface Smoothness: Testing shall be performed on the finished surface of each asphalt concrete course for smoothness, using 10'-0" straightedge applied parallel with, and at right angles to centerline of paved area. The variation of the surface from the edge of the straight edge between any two contact points shall not exceed 1/4". Check surface areas at intervals necessary to eliminate ponding areas. Repair or remove and replace unacceptable paving as directed by the Contracting Officer.
- D. Asphalt content, Aggregate gradation, and Marshall Stability shall be as specified in Section 331 of the Florida DOT Specifications.

FIELD QUALITY CONTROL:

- A. An Independent Testing Laboratory, selected and paid by the contractor shall be retained to perform construction testing of in-place asphalt courses for Asphalt Extraction, Aggregate gradation, Marshall Stability, thickness and surface smoothness.
- B. Thickness: In-place compacted thickness shall not be less than thickness specified on the drawings.
- C. Surface Smoothness: Testing shall be performed on the finished surface of each asphalt concrete course for smoothness, using 10'-0" straightedge applied parallel with, and at right angles to centerline of paved area. The variation of the surface from the edge of the straight edge between any two contact points shall not exceed 1/4". Check surface areas at intervals necessary to eliminate ponding areas. Repair or remove and replace unacceptable paving as directed by the Contracting Officer.
- D. Asphalt content, Aggregate gradation, and Marshall Stability shall be as specified in Section 331 of the Florida DOT Specifications.

SPECIFICATION: PORTLAND CEMENT CONCRETE PAVING

SCOPE: This section includes sidewalks, curbs, and miscellaneous concrete pavement.

APPLICABLE PUBLICATIONS: The publications listed below form a part of this specification to the extent referenced. The publications shall be the most current issue and are referred to in the text by the basic designation only. The following are minimum requirements and shall govern except that all local, state, and/or federal codes and ordinances shall govern when their requirements are in excess hereof. All concrete construction shall be in accordance with applicable sections of the "Florida Department of Transportation Specifications for Road and Bridge Construction" unless modified herein.

GRADED AGGREGATE BASE COURSE: Shall comply with the requirements of Section 204 of the Florida D.O.T. Specifications. Tests necessary to determine compliance with Section 204 shall be performed prior to placing the material. These tests include:

1. Soundness Loss, Sodium Sulfate: AASHTO T 104.
2. Percent Wear: AASHTO T 96 (Grading A).
3. Sieve Analysis.
4. Limerock Bearing Ratio Value.

The results of these tests shall be submitted to the engineer for approval. After the approval of the material, the graded aggregate base course shall be placed in accordance with Section 204. The base course shall be compacted to a density of not less than 100 percent of the maximum density as determined by AASHTO T 180. At least three density tests shall be made on each day's final compaction operation of each course, and the density determinations shall be made at more frequent intervals if deemed necessary by the Engineer.

ASPHALT BASE COURSE: Shall comply with the requirements of Sections 280, 330, 331 and 916 of the Florida D.O.T. Specifications. The design mix for Asphalt Base Course Type 3 shall conform to the requirements in Tables 331-1 and 331-2. The Minimum Marshall stability shall be 1000 lbs./sq. in. as indicated in Table 331-2. Percent bitumen by weight of total mix: 5.0 (minimum). Two copies each of the actual design mix shall be submitted to the Engineer. Written approval of the Asphalt base course design mix must be obtained from the engineer prior to commencing base course construction. Once the design mix has been approved by the engineer, sieve analysis tolerances indicated in Table 331-5 are allowable during construction. If sieve analysis values fall outside these tolerances, design mix must be resubmitted for acceptance. After the approval of the mix design, the Asphalt base course shall be placed in accordance with Section 280 and compacted in accordance with Section 330-10.

NOTE: STORMWATER DRAINAGE SHALL BE CONTROLLED DURING ALL PHASES OF CONSTRUCTION.

SPECIFICATION: ASPHALT CONCRETE PAVING

SCOPE: This section includes materials and work required for installation of flexible asphaltic concrete pavement for parking and drive areas shown on the plans.

APPLICABLE PUBLICATIONS: The publications listed below form a part of this specification to the extent referenced. The publications shall be the most current issue and are referred to in the text by the basic designation only. The following are minimum requirements and shall govern except that all local, state, and/or federal codes and ordinances shall govern when their requirements are in excess hereof. All asphalt construction shall be in accordance with applicable sections of the "Florida Department of Transportation Specifications for Road and Bridge Construction" unless modified herein.

A. Florida Department of Transportation Specifications:

- Section 901 Course Aggregate
- Section 902 Fine Aggregate
- Section 916 Bituminous Materials
- Section 917 Mineral Filler
- Section 300 Bituminous Treatments, Surface Courses and Concrete Pavement
- Section 331 Type S Asphalt Concrete

B. American Society for Testing and Materials (ASTM) Publications:

- D 1557 Moisture-Density Relations of Soils and Soil-Aggregate Mixtures Using 10 lb (4.54 kg) Rammer and 18-in. (457 mm) Drop.
- D 1559 Marshall Stability Mix Design

SUBMITTALS:

- A. Asphalt Design Mix:
 1. Before any asphalt surface is constructed, submit two copies of each of the actual design mix to the Engineer and Owner.
 2. Written approval of the asphaltic concrete design mix must be obtained from the Engineer and Owner prior to commencing asphalt pavement construction.
- B. Material Certifications: Furnish copies of materials certificates signed by material producer and Contractor, certifying that each material item complies with, or exceeds specified requirements.
- C. Asphalt extraction tests.
- D. Aggregate gradation tests.
- E. Marshall stability tests.

JOB CONDITIONS:

- A. Weather Limitations: Apply prime and tack coats when ambient temperature is above 40 degrees, and when temperature has not been below 35 degrees for 12 hours prior to application. Do not apply when base is wet or contains excess moisture.

MATERIALS:

- A. Mineral Filler: Rock dust, hydraulic cement, or other inert material complying with section 917 of the Florida DOT Specifications.
- B. Asphalt Cement: The bituminous material shall be AC-20, viscosity grade and comply with section 916 of the Florida DOT Specifications.
- C. Course Aggregate: Comply with section 901 of the Florida DOT Specifications.
- D. Fine Aggregate: Comply with section 902 of the Florida DOT Specifications.
- E. Prime Coat and Tack Coat: The bituminous material for the Prime Coat shall be MC-70. The bituminous material for the Tack Coat shall be AC-20, or Emulsified asphalt, grade RS-2 and comply with the requirements in Section 300 and 916 of the Florida DOT Specifications.
- F. Asphalt Concrete Design Mixes:
 1. Asphalt shall conform to the requirements for Type S Asphalt as indicated in Section 331 of the Florida DOT Specifications.
 2. Mix shall be within sieve analysis and bitumen range given in Section 331 of the Florida DOT Specifications.
 3. Minimum Marshall stability shall be in 1500 lbs./sq. in. as indicated in Table 331-2 of the Florida DOT Specifications.
 4. Percent bitumen by weight of total weight mix: 5.0 - 8.5.
 5. Once design mix has been accepted by Engineer and Owner, sieve analysis tolerances indicated in Table 331-5 are allowable during construction. If sieve analysis values fall outside these tolerances, design mix must be resubmitted for acceptance.
 6. Provide asphalt-aggregate mixture as recommended by local or state paving authorities to suit project conditions. Use locally available materials and gradations which meet Florida DOT Specifications and exhibit satisfactory record on previous installations.

BASE COURSE PREPARATION:

- A. Prior to construction of the base course, the top 12 inches of subgrade shall be compacted to a minimum soil density of 98% of the Modified Proctor Test Density (ASTM 1557). The subgrade shall be sterilized by a borate or chlorate sterilant containing not less than 25% sodium chlorate and shall be mixed thoroughly with water at the rate of 1-1/2 lbs. of sterilant per gallon of water. The sterilant shall be applied evenly at the rate of 0.2 gallons per square yard to subgrades that are less than 12" below original grades. If prepared base course will not be immediately covered with asphalt on the same day and wind-blown seeds will contaminate the base course surface, the sterilants shall be applied to the base course to contaminate the base course.
- B. Remove loose material from compacted base material surface immediately before applying prime coat.
- C. Proof roll prepared base material surface to ensure unstable areas have been corrected and are ready to receive paving.

SPECIFICATION: CLEARING AND GRUBBING

All site clearing and grubbing shall be in accordance with section 110 of the "Florida Department of Transportation Specifications for Road and Bridge Construction" unless modified herein. This work shall be performed in the following areas:

- A. All street rights-of-way.
- B. All areas where excavation or embankment are to take place.
- C. Detention areas.

In addition, certain other areas where underground utilities are to be installed are to be cleared and grubbed to the extent necessary to properly install the utilities. Such work shall be incidental to the contract unit price for the utility to be installed.

SCOPE: Site clearing work includes, but is not limited to:

- A. Removal of trees and other vegetation.
- B. Topsoil stripping.
- C. Clearing and grubbing.
- D. Removing above grade improvements.
- E. Removing below grade improvements.

JOB CONDITIONS:

Traffic:
Conduct site clearing operations to ensure minimum interference with roads, streets, walks, and other adjacent occupied or used facilities. Do not close or obstruct streets, walks, or other occupied or used facilities without permission from the Owners and or Local approving authority.

Clearing and Protection in Construction Areas:
Preserve trees 6 inches or larger measured breast height (6" dbh) where possible within construction area.

Protection of Existing Improvements:
Provide protection necessary to prevent damage to existing improvements indicated to remain in place.

Protect improvements on adjoining properties and on project site.

Restore damaged improvements to original condition as acceptable to the Owner.

LIMITATIONS:

Clearing will be limited to the extent necessary to allow for construction of the proposed improvements as a result of:

- Need for access to the project site for construction equipment.
- Essential grade changes.
- Surface water drainage and utility installation.
- Location of driveways, buildings, and required parking.

CLEARING AND GRUBBING:

Remove trees, shrubs, grass, other vegetation, improvements, or obstructions interfering with the installation of new construction. Removal includes digging out stumps and roots. Do not remove items elsewhere on site or premises unless specifically indicated. Disposal of trees, limbs, stumps, and debris shall be the responsibility of the Contractor.

Strip topsoil to whatever depths encountered to prevent intermingling with underlying subsoil or other objectionable material. Cut heavy growths of grass from areas before stripping.

Stockpile topsoil in storage piles in areas shown or where directed by the Owner. Construct storage piles to freely drain surface water. Cover storage piles if required to prevent windblown dust.

Dispose of unsuitable or excess topsoil same as specified for waste material.

FILLING:

Fill depressions caused by clearing and grubbing operations with satisfactory soil material, unless further excavation or earthwork is indicated.

Place fill material in horizontal layers not exceeding 6" loose depth, and thoroughly compact to density equal to adjacent ground, unless otherwise shown on the plans.

REMOVAL OF IMPROVEMENTS:

Remove existing above and below grade improvements and abandoned underground piping or conduit necessary to permit construction and other work.

DISPOSAL OF WASTE MATERIALS:

No burning of any material, debris, or trash will be allowed.
Remove waste materials from project site on a daily basis and dispose of off-site in an approved area.

SPECIFICATION: EXCAVATION, EMBANKMENT AND SUBGRADE:

EXCAVATION, EMBANKMENT AND SUBGRADE: Shall be performed in accordance with Section 120 of the Florida D.O.T. Specifications. All subgrade fill material, and the top 12 inches in cut area, shall be compacted to 100 percent of maximum density as determined by AASHTO T-99. The Subgrade Compaction (Stabilization) shall conform to Section 160 of the Florida D.O.T. Specifications. In most cases this will consist of compacting existing cleaned soil. However, it is the contractor's responsibility to assure that the finished roadbed section meets bearing value requirements, regardless of the quantity of stabilizing materials to be added. One field density test shall be taken for each 5000 square feet or fraction thereof.

Where required subgrade density cannot be obtained, unsuitable material shall be removed so that the road base will be constructed on a minimum of 3 feet of suitable, properly compacted material. This work shall be included in the contract lump sum price for earth excavation.

SOIL CEMENT BASE: As a minimum the soil cement base course will conform generally to Section 270 of the Florida D.O.T. Specifications for Road and Bridge Construction. The detailed specifications of the soil cement base course are to be determined by an independent testing laboratory after testing of the material the contractor proposes to use. Moisture and cement content will be specified by the laboratory. However, as a guide for bid purposes, estimate 12% cement by weight and include a price reduction schedule if tests show less cement is required. The soil cement mix will be at optimum moisture content, i.e., neither mushy nor dry, but containing sufficient moisture to make a firm case when squeezed in the hand. Water should not appear on the hand when so squeezed. This requires 5 to 6 gallons per square yard but actual quantity of water to be added will depend on latent moisture in the base material. From a practical standpoint the highest moisture content should be maintained that permits packing and finishing without surface checking, shoving or rutting during compaction and finishing operations.

The freshly compacted and finished soil-cement mix must be adequately cured. An application of bituminous material such as RC-2, MC-3, RT-5 or asphaltic emulsion at the rate of 0.15 to 0.20 gal per square yard is preferred as the curing medium. Waterproof paper or moist hay is acceptable if properly maintained.

SAND-CLAY BASE COURSE: Shall comply with the requirements of Sections 240 and 912 of the Florida D.O.T. Specifications. Tests necessary to determine compliance with Section 912 shall be performed prior to placing the material on the roadbed. These tests include:

1. Composition and gradation. Percent of material passing the 10-mesh sieve

JOINT CONSTRUCTION:

- A. Construct expansion, weakened-plane (Contraction), and construction joints true-to-line with face perpendicular to surface of concrete. Construct transverse joints at right angles to centerline, unless otherwise indicated.
 1. Weakened-Plane (Contraction) Joints:
 - A. Provide weakened-plane (contraction) joints, sectioning concrete into areas at 15'-0" o.c. maximum each way.
 - B. Sidewalks shall have contraction joints at 5'-0" o.c.
 - C. Construct weakened-plane joints for depth equal to at least 1/4 concrete thickness.
 2. Tooled Joints:
 - A. Form weakened-plane joints in fresh concrete by grooving top portion with recommended cutting tool and finishing edges with jointer.
- B. Construction Joints:
 1. Plan concrete placement such that construction joints fall at expansion joints as detailed in the plans.
- C. Expansion Joints:
 1. Provide premolded joint filler for expansion joints abutting concrete curbs, catch basins, manholes, inlets, structures, walls, and other fixed objects.
 2. Locate expansion joints at 40'-0" o.c. maximum for each pavement lane or for curb.
 3. Locate expansion joints at 50'-0" o.c. maximum for walkways.
- D. Joint Fillers:
 1. Extend joint fillers full-width and depth of joint, and not less than 1/2" or more than 1" below finished surface where joint sealer is indicated.
 2. Furnish joint filler in one-piece lengths for full width being placed, wherever possible, where more than one length is required, face or dip joint filler sections together.
- E. Joint Sealants:
 1. Exterior pavement joint sealants shall be composed of a non-priming, pourable, self-leveling type polyurethane sealant, such as grey shep-calk, or approved equal suitable for use in pavements and sidewalks.

CONCRETE FINISHING:

- A. After striking-off and consolidating concrete, smooth surface by screeding and floating. Adjust floating to compact surface and produce uniform texture.
- B. After floating, test surface for trueness with 10'-0" straightedge (maximum deviation of 1/4 inch). Distribute concrete as required to remove surface irregularities, and refloat repaired areas to provide continuous smooth finish.
- C. Work edges of slabs, gutters, back top edge of curb, and formed joints with an edging tool, and round to 1/2" radius. Eliminate tool marks on concrete surface.
- D. After completion of floating and troweling when excess moisture or surface sheen has disappeared, complete surface finishing as follows:
 1. Curbs, Gutters, and Walks:
 - A. Broom finish by drawing fine-hair broom across concrete surface perpendicular to line of traffic. Repeat operation if required to provide fine line texture.
 - B. Inclined Slab Surfaces:
 - A. Provide coarse, nonslip finish by scoring surface with stiff-bristled broom perpendicular to line of traffic.
 3. Paving:
 - A. Burlap finish by dragging seamless strip of damp burlap across concrete perpendicular to line of traffic. Repeat operation to provide gritty texture.
- E. Do not remove forms for 24 hours after concrete has been placed. After form removal, clean ends of joints and point up any minor honeycombed areas. Remove and replace areas or section with major defects, as directed.
- F. Protect and cure finished concrete paving in accordance with "Florida Department of Transportation Specifications for Road and Bridge Construction" section 350-13.

CLEANING AND ADJUSTING:

- A. Repair or replace broken or defective concrete as directed.
- B. Protect concrete from damage until acceptance of work. Exclude traffic from pavement for at least 14 days after placement. When construction traffic is permitted, maintain pavement as clean as possible by removing surface stains and spillage of materials.
- C. Sweep concrete pavement and wash free of stains, discolorations, dirt, and other foreign material just prior to final inspection.

SPECIFICATION: FENCING

The Contractor shall install fencing as shown on the plans and in accordance with the manufacturer's brochures. The following are minimum requirements and shall govern except that all local, state and/or federal codes and ordinances shall govern when their requirements are in excess hereof.

MATERIAL CERTIFICATES:

Furnish copies of material certificates signed by material producer and Contractor, certifying that each material item complies with, or exceeds, specified requirements.

MATERIALS:

All materials and equipment incorporated in the work shall be new, clean, and free of visual defects unless otherwise specified, and that all work will be of good quality, free from faults and defects and in conformance with the Contract Documents. All work not conforming to these requirements may be considered defective.

Height shall be as required as shown on the construction plans.

Fabric shall be #9 gauge, chain link open hearth steel wire, hot-dipped galvanized after weaving with minimum coating of 2.0 ounces of zinc per square foot or aluminum coating with .40 ounces per square foot, woven in 2" diamond mesh.

Line post, top, intermediate and bottom rails, shall be 1 5/8" O.D. steel pipe, weight 2.27 lbs per foot, hot-dipped galvanized. Set 36" deep in concrete.

Terminal, corner, gate and pull posts shall be 3" O.D. pipe, 5.79 lbs. Set 36" deep in concrete.

Concrete for setting posts shall be Portland Cement complying with ASTM C-150, aggregates complying with ASTM C-33, and clean water. Mix materials to obtain concrete with a minimum 28-day compressive strength of 2,500 psi.

Stretcher bar bands, U wires, hog rings, couplings, nuts, stretchers bars, bolts, and miscellaneous fastening devices shall be manufacturer's standard for heavy construction fence.

Swing gates shall consist of the following components.
2" O.D. steel pipe 2.72 lbs. per foot, hot-dipped galvanized. Each frame to be equipped with 3/8" diameter adjustable truss rods.

Hinges shall be hot-dipped galvanized pressed steel or malleable iron to suit gate size, non-lift-off type. Hinges shall be offset to permit 180 degrees opening. Provide one (1) pair of hinges per leaf.

Latch shall be forked type to permit operation from either side with provisions to lock both leaves with padlock.

ACCEPTABLE MANUFACTURERS: Cyclone Fence, Page Fence, and Hackney Corporation.

SPECIFICATION: TRAFFIC STRIPING AND PAINTING

The Contractor shall paint traffic striping as shown on the plans. The following are minimum requirements and shall govern except that all local, state and/or federal codes and ordinances shall govern when their requirements are in excess hereof. All traffic striping and painting shall be in accordance with sections 710 and 971 of the Florida Department of Transportation Specifications for Road and Bridge Construction and Florida Department of Transportation Roadway and Traffic Design Standards.

MATERIAL CERTIFICATES:

Furnish copies of material certificates signed by material producer and Contractor, certifying that each material item complies with, or exceeds, specified requirements.

TRAFFIC STRIPING AND PAINTING:

Traffic control markings shall be marked on pavement as indicated on drawings.

Point shall be in sealed containers that plainly show the designated name, formula or specification number, batch number, color, date of manufacture, manufacturer's name, formulation number, and directions, all of which shall be plainly legible at the time of use. The paint shall be homogeneous, easily stirred to smooth consistency, and shall show no hard settlement or other objectionable characteristics during a storage period of six months.

All machines, tools, and equipment used in performance of the work shall be approved and maintained in satisfactory operating condition. Hand-operated push-type machines of a type commonly used for application of paint to pavement surfaces shall be acceptable for marking main street and parking areas. Applicator machines shall be equipped with necessary paint tanks and spraying nozzles, and shall be capable of applying paint uniformly at the coverage specified. Sandblasting equipment shall be provided as required for cleaning surfaces to be painted. Hand-operated spray guns shall be provided for use in areas where push-type machines cannot be used.

New pavement surfaces shall be allowed to cure for a period of not less than thirty days before application of marking materials. All surfaces to be marked shall be thoroughly cleaned before application of the paint. Dust, dirt, and other granular surface deposits shall be removed by sweeping, blowing with methods as required. Rubber deposits, surface laitance, existing paint markings and other coatings adhering to the pavement shall be completely removed with scrapers, wire brushes, sandblasting, approved chemicals, or mechanical abrasion as directed.

Point shall be applied evenly to the pavement surface to be coated at a rate of 105 plus or minus 5 square feet per gallon. Point shall be applied as shown on the drawings.

Point shall be applied to clean, dry surfaces, and unless otherwise approved, only when air and pavement temperatures are above 40 degrees F and less than 95 degrees F. Point temperature shall be maintained within these same limits. Point shall be applied pneumatically with approved equipment at rate of coverage specified herein. The Contractor shall provide guidelines and templates as necessary to control point application. Special precautions shall be taken in marking numbers, letters, and symbols. All edges of marking shall be sharply outlined. The maximum drying time requirements of the paint specifications will be strictly enforced, to prevent undue softening, bitumen, and pickup, displacement, or discoloration by tires of traffic. If there is a deficiency in drying of the markings, painting operations shall be discontinued until cause of the slow drying is determined and corrected.

Suitable warning signs shall be placed near the beginning of the worksite and well ahead of the workite for alerting approaching traffic from both directions. Work markers shall be placed along newly painted lines to control traffic and prevent damage to newly painted surfaces. Marking equipment shall be marked with large warning signs indicating that slow moving painting equipment is in operation.

Markings which must be visible at night shall be reflectorized unless ambient illumination assures adequate visibility.

SPECIFICATION: WATER DISTRIBUTION SYSTEM

The Contractor shall provide and install all materials for a potable water distribution system as shown on the drawings and in this specification. In addition, he shall obtain all permits and conduct all tests required by local, state and federal authorities and as specified on these drawings.

MATERIALS:

All materials and equipment incorporated in the Work shall be new, clean, and free of visual defects unless otherwise specified, and that all work will be of good quality, free from faults and defects and in conformance with the Contract Documents. All work not conforming to these requirements may be considered defective.

Piping:

Less than 4" inches in diameter:
Polyvinyl Chloride (PVC) 160 psi, SDR 26
Polyethylene pipe 160 psi, SDR 9
Polyethylene tubing 200 psi, SDR 9

Greater than 4" inches in diameter:
Polyvinyl Chloride (PVC) 150 psi
Ductile Iron (Class 50)

Joints:

Joints for PVC pipes:
Joints shall comply with ASTM D-3139
Expansion capability will be allowed.
Expansion capability will be provided.

Joints for Ductile Iron pipes:

Joints shall comply with AWWA C-153 or AWWA C-110

Gate Valves:

Valves shall comply with AWWA C-509
200 psi iron body, bronze mounted, Non-rising stems with square operating nuts and a suitable valve box.

INSTALLATION:

Shall comply with all local, state and federal regulations. The Contractor shall provide proper facilities for handling and laying pipe and accessories. No pipe will be laid in unsuitable weather or in water. The Contractor will verify all field dimensions with the design Engineer (including Field Stake-Out) prior to commencing work. The Contractor shall notify the Engineer at least 24 hours prior to installing any portion of the water main distribution system. He shall also stake all service connections and provide as-built dimensions to the Engineer. Connections to the existing system shall be coordinated with the utility company. Minimal service interruption shall occur and traffic safeguards shall be taken.

The Contractor shall conduct hydrostatic pressure and leakage tests as follows:
Apply 150 psi or 150% of the working pressure whichever is greater to the test line. Duration of the pressure test shall be at least two (2) hours. After 1/2 hour, check pressure, if pressure has dropped, inspect for leaks and correct as required. Repeat tests until there are no leaks or pressure loss. Pressure must hold for two hours.

NOTE: The contractor shall notify the utility company and the Engineer at least 48 hours prior to conducting pressure and leakage tests. A 3/4" hose bibb connection will be required for gauge connection.

The Contractor shall sterilize the lines by chlorinating at 40 to 50 ppm, injecting at a corporation stop and operating all valves and accessories. Flush system. Subsequent tests on replacement water shall show a chemical and bacterial count equal to the supply main. Samples shall be taken by and tested at the expense of the Contractor, and results shall be acceptable to local, state and federal agencies of interest.

NOTES:

All water piping and fittings used shall be National Sanitation Foundation (N.S.F.) approved for potable water.

A minimum separation of 10 ft. horizontal, outside to outside and 18 inches vertical is required between all water lines and the sanitary sewer system.

When trench excavation depth exceeds five feet, the Contractor shall provide trench protection (shields, sloping, shoring, etc.) and shall comply with OSHA Standard 29 CFR, Section 1926.650 Subpart P.

In accordance with rules of the Florida Department of Environmental Protection (DEP), Chapter 62-555, the Engineer of record will be responsible for observation of construction of the Potable Water System. The Engineer SHALL be notified at commencement and completion of construction. To assure compliance with plans and specifications, said Engineer will report to DEP upon completion of construction and cleaning and disinfecting described above before the system can be placed in service.

All PVC potable water lines and services will be marked with No. 14 copper insulated tracer wire to enable location with a Ferrous Metal Detector. The tracer wire will be placed 12 inches above and throughout the length of all such pipe.

FIRE HYDRANTS:

All fire hydrants shall be 6 inch, three way hydrants with two 2-1/2 inch hose nozzles and one 4-1/2 inch pumper nozzle, designed for 150 lbs working pressure or 300 lbs hydrostatic pressure and shall conform to the latest specifications of the AWWA. All working parts shall be bronze. All hose threads shall be National Standard Threads. Hydrants shall have a mechanical joint and inlet. Hydrants shall be Traffic Breakaway Model. The hydrant main valve shall be a compression type that closes with the water pressure. Hydrants shall have not less than a 5-1/4 inch valve opening. All hydrants shall be equipped with automatic self-closing reoperaters that lubricate the stem threads and all bearing surfaces each time the hydrant is reoperated. Hydrants shall be painted one coat of red iron oxide, zinc oxide primer conforming to Steel Structures Painting Council SSPC-paint 25 and two finish coats of allicone akylid paint conforming to Steel Structures Painting Council SSPC-paint 21. Fire hydrants shall be painted in accordance with NFPA 291, Recommended Practice For Fire Flow Testing and Marking of Hydrants.

SPECIFICATION: SANITARY SEWER SYSTEM

The Contractor shall provide and install all gravity sewer material shown on the drawings and in this specification. In addition, he shall obtain all permits and conduct all tests required by local, state and federal authorities and as specified on these drawings.

MATERIALS:

All materials and equipment incorporated in the Work shall be new, clean, and free of visual defects unless otherwise specified, and that all work will be of good quality, free from faults and defects and in conformance with the Contract Documents. All work not conforming to these requirements may be considered defective.

Piping:

PVC Gravity Sewer ASTM D-3034, SDR-35
Ductile Iron Pipe (D.I.P.) ANSI A21.51
PVC Force Mains (160 psi) ASTM D-1784 and D 2241

Joints:

PVC, Rubber Ring ASTM D-1869
D.I.P. Joints, Rubber Gasket ANSI A21.11

NOTE: ALL JOINTS TO BE BELL AND SPIGOT TYPE.

Concrete: Poured or Pre-cast 4000 psi at 28 days;

INSTALLATION:

Shall comply with all local, state and federal regulations. The Contractor shall provide proper facilities for handling and laying pipe and accessories. Trenches shall be properly prepared; pipe shall be supported over its full length and bell holes hand dug as required. No pipe will be laid in unsuitable weather or in water. The Contractor will verify all field dimensions and report all discrepancies (including field stake-out) prior to commencing work. The contractor shall notify the Engineer at least 24 hours prior to installing any portion of the sanitary sewer system. He shall also stake all service connections and provide as-built dimensions to the Engineer. Manholes, cleanouts and the like shall be located, built and sized as shown on these drawings. Connections with existing sewer systems shall be coordinated by the Contractor with the utility company.

A minimum separation of 10 ft. horizontal measured outside to outside and 18 inches vertical is required between sanitary sewer lines and all water lines.

When trench excavation depth exceeds five feet, the Contractor shall provide trench protection (shields, sloping, shoring, etc.) and shall comply with OSHA Standard 29 CFR, Section 1926.650 Subpart P.

In accordance with rules of the Florida Department of Environmental Protection (DEP), Chapter 62-604, the Engineer of record will be responsible for observation of construction of the Sanitary Sewer System. The Engineer SHALL be notified at commencement and completion of construction. To assure compliance with plans and specifications, said Engineer will report to DEP upon completion of construction before the system can be placed in service.

The Contractor shall coordinate all tests with the utility company and the Engineer. All lines, fittings and manholes shall be clean and dry before conducting tests. Tests and subsequent corrections shall be at the expense of the Contractor.

GRAVITY SEWERS:

Leakage tests by exfiltration and/or infiltration will be made on all pipe. The Engineer shall have the option determining which test shall be employed. Generally, if the groundwater table is below the bottom of the pipe, an exfiltration test shall be used. Duration of test shall be not less than two (2) hours. Visible leaks encountered shall be corrected regardless of leakage test results. Leakage as measured by either the infiltration or exfiltration test shall not exceed 0.157 gallons per inch diameter per 100 feet of pipe per hour. When leakage exceeds the maximum amount specified, satisfactory correction shall be made and retesting accomplished.

Deflection testing shall be done on all flexible pipe at the direction of the Engineer. Testing shall be done using a mandrel having a diameter equal to 95 percent of the inside diameter of the pipe. When a deflection device is used in lieu of the mandrel, such device shall be approved by the Engineer prior to use. No pipe deflection shall exceed 5 percent.

FORCE MAINS:

The Contractor shall conduct hydrostatic pressure and leakage tests as follows:
Apply 100 psi or 150% of the working pressure, whichever is greater, to the test line. Duration of the pressure test shall be at least two (2) hours. After 1/2 hour, check pressure. If pressure has dropped, inspect for leaks and correct as required. Repeat tests until there are no leaks or pressure loss. Pressure must hold for two hours.

NOTE: The contractor shall notify the utility company and the Engineer at least 24 hours prior to conducting pressure and leakage tests.

Force mains shall have thrust blocks designed for 100 PSI test pressure. Force Mains shall be colored other than white to distinguish from water lines. Force Mains in the right-of-way shall have 30 inches (minimum) cover over the crown.

All sanitary sewer force mains will be marked with No. 14 copper insulated tracer wire to enable location with a Ferrous Metal Detector. The tracer wire will be placed 12 inches above and throughout the length of all such pipe.

MANHOLES:

Shape: All manholes will be eccentric or as specified on the drawings.
Setting Manhole Castings: The frame of the casting shall be set in a full mortar bed composed of one part Portland Cement to two parts of fine aggregate.

Concrete: The minimum compressive strength required at twenty-eight days is 4,000 pounds per square inch. The minimum amount of water shall be used to produce a workable mix and shall not exceed six (6) U.S. Gallons per sack of cement. Concrete shall conform to ASTM Specification ASTM C-94.

Pre-cast Reinforced Concrete Manhole Sections: Pre-cast reinforced concrete manhole sections shall conform to ASTM Specification C-478. All joints for pre-cast sections shall be approved by the Engineer.

Castings: Cast iron frames and covers shall conform to the drawings in all essentials of design. All castings shall be made of clean, even grain, tough gray cast iron. The quality of iron in the castings shall conform to the current ASTM Specification A-48 for Class 20 Gray Iron Castings. The weight of castings shall be as shown in the plans. Castings shall be smooth, true to pattern, and free from projections, sand holes, or defects. A raised word "SEWER" shall be cast on the upper non-skid surface of all manhole covers. The portion of the frame and cover which forms the cover seat shall be machined so that no rocking of the cover is possible. The castings shall be coated with cool tar pitch varnish. On roadways the frame and cover shall be set flush with and in the plane of the surface. In other locations they shall be set to grades determined by the Engineer. A shop drawing of the manhole frame and cover must be approved by the Engineer for all covers and frames furnished on the project.

Water-Proofing: Both concrete and pre-cast sections below grade shall be painted on the outside with either two coats of bituminous paint or a heavy layer of emulsified asphalt to water-proof completely.

GENERAL:

Grout all riser joints and entry pipes.
Provide neat cement seals for pre-cast manhole sections.
Minimum radius allowed is 20 inches.
Invert grouting shall be uniform and smooth-sloped to center line of pipe.

NOTE: Roof drains, foundation drains and all other clean water connections to the sanitary sewer system are prohibited.

SPECIFICATION: STORM SEWER SYSTEM

The Contractor shall provide and install all storm sewer material shown on the drawings and in this specification. In addition, he shall obtain all permits and conduct all tests required by local, state and federal authorities and as specified on these drawings.

MATERIALS:

All materials and equipment incorporated in the Work shall be new, clean, and free of visual defects unless otherwise specified, and that all work will be of good quality, free from faults and defects and in conformance with the Contract Documents. All work not conforming to these requirements may be considered defective.

Corrugated Polyethylene Pipe:

Shall comply with section 948 of the latest edition "Florida Department of Transportation Specifications for Road and Bridge Construction" unless modified herein. Pipes 12 inches to 24 inches in diameter shall comply with ASTM F-405 and ASTM F-867. Joints shall be by means of dimpled band. If used outside of dry wells, joints shall be wrapped in filtercloth 2 feet in width and with 2 feet of overlap on the diameter. This pipe, in the perforated form, shall be used inside dry wells only. Perforations shall be 1/4 inch diameter and spaced 10 inches on center in the valley of the corrugations.

Polyvinyl-Chloride Pipe:

Shall comply with section 948 of the latest edition "Florida Department of Transportation Specifications for Road and Bridge Construction" unless modified herein. Polyvinyl-Chloride pipe shall meet the requirements of ASTM D 3034, SDR-35, or ASTM F 949, profile wall without perforations. Polyvinyl-Chloride Pipe for use as underdrain shall conform to the requirements of ASTM F 750 or ASTM F 949. Also, PVC underdrain manufactured from PVC pipe meeting ASTM D 3033 or ASTM D 3034, perforated in accordance with the perforation requirements given in AASHTO M 36, or AASHTO M 196 will be permitted.

Reinforced Concrete Pipe:

Shall comply with requirements of ASTM C 318, unless otherwise indicated on the Drawings, and shall be installed with rubber gasketed joints complying with ASTM C 443. Install rubber gaskets in strict accordance with pipe manufacturer's recommendations.

Manholes:

Precast reinforced concrete manhole sections shall conform to ASTM Specification C-478. Construct manholes of precast concrete sections as required by Drawings to size, shape, and depth indicated, but never less than 4'-0" inside diameter. All joints for precast sections shall be approved by the engineer.

Inlets/Catch Basins:

Precast reinforced concrete inlets/catch basins shall conform to ASTM Specification C-478. Construct inlets/catch basins of precast concrete construction as required by Drawings to size, shape, and depth indicated.

Main and Lateral Pipes:

Neatly cut off main and lateral pipes flush with inside of manhole or inlet where they enter structure walls. Dress all irregularities and rough edges with non-shrinking grout (inside and outside).

Where pipes enter or exit manholes, a "Kar-N-Seal" molded neoprene boot with stainless steel internal and external bands as manufactured by the National Pollution Control Systems, Inc., Nashua, New Hampshire, or a polyurethane joint with a short transition joint as manufactured by Moorform Corporation, Centralia, Illinois, or an approved equal (or superior) connection shall be provided.

Cast Iron Frames, covers, and Grates:

After completion of manhole inlet, set cast iron frame in full mortar bed after adjusting to required elevation. Cast iron frames and covers shall conform to the drawings in all essentials of design. All castings shall be made of clean, even grain, tough gray cast iron. The quality of iron in the castings shall conform to the current ASTM Specification A-48 for Class 20 Gray Iron Castings. The weight of castings shall be as shown in the plans. Castings shall be smooth, true to pattern, and free from projections, sand holes, or defects. A raised word "STORM SEWER" shall be cast on the upper non-skid surface of all manhole covers. The portion of the frame and cover which forms the cover seat shall be machined so that no rocking of the cover is possible. The castings shall be coated with cool tar pitch varnish. On roadways the frame and cover shall be set flush with and in the plane of the surface. In other locations they shall be set to grades determined by the engineer. The frame and cover shall be heavy duty traffic bearing.

Plastic Filter Fabric:

Plastic Filter Fabric shall be the non-woven type and shall comply with sections 514 and 955 of the latest edition "Florida Department of Transportation Specifications for Road and Bridge Construction" unless modified herein.

Concrete:

Concrete shall comply with sections 345 of the latest edition "Florida Department of Transportation Specifications for Road and Bridge Construction" unless modified herein. Minimum compressive strength at 28 days shall be 4,000 psi.

DETENTION AREAS AND GRASSED SWALES:

Swales must be landscaped with seeding, sodding, or sprigging, which does not inhibit the infiltration rate of the soil. Engineer requires 48 hours notice prior to landscaping of infiltration areas to make appropriate inspections.

The system will require periodic maintenance for continued proper operation. This will include, as a minimum: A) removal of all debris from surface infiltration areas and catch basins, and B) maintenance of vegetative cover in surface infiltration areas.

STORMWATER DRYWELLS:

Drywells shall be constructed to the dimensions as detailed in the plans. The washed granular material shall have of a void ratio of not less than 0.4 and the gradation shall conform to section 901 of the latest edition "Florida Department of Transportation Specifications for Road and Bridge Construction". The dry well shall be completely wrapped in woven (as opposed to spun) filter cloth with a minimum 2 feet of overlap at field joints. The dry well shall contain a perforated pipes as detailed in the plans.

INSTALLATION:

The Contractor shall comply with all local, state and federal regulations. The Contractor shall provide proper facilities for handling and laying pipe and accessories. Trenches shall be properly prepared; pipe shall be supported over its full length and bell holes hand dug as required. No pipe will be laid in unsuitable weather or in water. The Contractor will verify all field dimensions and report all discrepancies (including field stake-out) prior to commencing work. The contractor shall notify the Engineer at least 24 hours prior to installing any portion of the storm sewer system. He shall also stake all service connections and provide as-built dimensions to the Engineer. Manholes, cleanouts and the like shall be located, built and sized as shown on these drawings. Connections with existing storm sewer systems shall be coordinated by the Contractor with the Utility Authority. Adequate traffic control shall be provided.

A minimum separation of 10 ft. horizontal measured outside to outside and 18 inches vertical is required between storm sewer lines and all water lines.

When trench excavation depth exceeds five feet, the Contractor shall provide trench protection (shields, sloping, shoring, etc.) and shall comply with OSHA Standard 29 CFR, Section 1926.650 Subpart P.

In accordance with rules of the Florida Department of Environmental Protection (DEP), Chapter 62-25, the Engineer of record will be responsible for observation of construction of the Storm Sewer System. The Engineer SHALL be notified at commencement and completion of construction. To assure compliance with plans and specifications, said Engineer will report to DEP upon completion of construction before the system can be placed in service.

TESTS:

The Contractor shall coordinate all Tests and Inspections with the Utility Authority and the Engineer. All lines, fittings and manholes shall be clean and dry before the Inspector is summoned. Tests and subsequent corrections shall be at the expense of the Contractor.

Non-Perforated Storm Sewers: Leakage tests by exfiltration and/or infiltration will be made on all pipe as deemed by the Engineer. The Engineer shall have the option determining which test shall be employed. Generally, if the groundwater table is below the bottom of the pipe, an exfiltration test shall be used. Duration of test shall be not less than two (2) hours. Visible leaks encountered shall be corrected regardless of leakage test results. Leakage as measured by either the infiltration or exfiltration test shall not exceed 0.2 gallons per inch diameter per 100 feet of pipe per hour. When leakage exceeds the maximum amount specified, satisfactory correction shall be made and retesting accomplished.

Deflection testing shall be done on all flexible pipe at the direction of the Engineer. Testing shall be done using a mandrel having a diameter equal to 95 percent of the inside diameter of the pipe. When a deflection device is used in lieu of the mandrel, such device shall be approved by the Engineer prior to use. No pipe deflection shall exceed 5 percent.

EROSION PROTECTION:

New and existing drainage structures shall be protected from soil erosion sedimentation by piling baled hay around structures.

Staked baled hay and slit fence barriers shall be installed downhill from any earthwork activity, and in all areas subject to soil erosion, prior to start of construction.

Soil erosion sedimentation shall be controlled during all phases of construction.

ALL SOIL EROSION SEDIMENTATION SHALL BE RETAINED ON SITE.



Okaloosa County Conference / Civic Center Okaloosa Island Okaloosa County, Florida

Spills Candela DMM ARCHITECT OF RECORD 1560 ORANGE AVE., STE. 100 WINTER PARK, FL 32789 Tel: (407) 844-3644 Fax: (407) 844-8197 Florida License AA0003288

Blinn Van Meter, Architect ASSOCIATE ARCHITECT 201 MIRACLE STRIP PARKWAY SE, SUITE C FORT WALTON BEACH, FL 32648 Tel: (850) 243-0244 Fax: (850) 2

JOINT CONSTRUCTION:

A. Construct expansion, weakened-plane (Contraction), and construction joints true-to-line with face perpendicular to surface of concrete. Construct transverse joints at right angles to centerline, unless otherwise indicated.

1. Weakened-Plane (Contraction) Joints:

- A. Provide weakened-plane (contraction) joints, sectioning concrete into areas at 15'-0" o.c. maximum each way.
- B. Sidewalks shall have contraction joints at 5'-0" o.c.
- C. Construct weakened-plane joints for depth equal to at least 1/4 concrete thickness.

2. Tooled Joints:

- A. Form weakened-plane joints in fresh concrete by grooving top portion with recommended cutting tool and finishing edges with jointer.

B. Construction Joints:

- 1. Plan concrete placement such that construction joints fall at expansion joints as detailed in the plans.

C. Expansion Joints:

- 1. Provide preformed joint filler for expansion joints abutting concrete curbs, catch basins, manholes, inlets, structures, walls, and other fixed objects.
- 2. Locate expansion joints at 40'-0" o.c. maximum for each pavement lane or for curb.
- 3. Locate expansion joints at 50'-0" o.c. maximum for walkways.

D. Joint Fillers:

- 1. Extend joint fillers full-width and depth of joint, and not less than 1/2" or more than 1" below finished surface where joint sealer is indicated.
- 2. Furnish joint filler in one-piece lengths for full width being placed, wherever possible, where more than one length is required, face or dip joint filler sections together.

E. Joint Sealants:

- 1. Exterior pavement joint sealants shall be composed of a non-priming, pourable, self-leveling type polyurethane sealant, such as grey shep-calk, or approved equal suitable for use in pavements and sidewalks.

CONCRETE FINISHING:

A. After striking-off and consolidating concrete, smooth surface by screeding and floating. Adjust floating to compact surface and produce uniform texture.

B. After floating, test surface for trueness with 10'-0" straightedge (maximum deviation of 1/4 inch). Distribute concrete as required to remove surface irregularities, and refloat repaired areas to provide continuous smooth finish.

C. Work edges of slabs, gutters, back top edge of curb, and formed joints with an edging tool, and round to 1/2" radius. Eliminate tool marks on concrete surface.

D. After completion of floating and troweling when excess moisture or surface sheen has disappeared, complete surface finishing as follows:

- 1. Curbs, Gutters, and Walks:
 - A. Broom finish by drawing fine-hair broom across concrete surface perpendicular to line of traffic. Repeat operation if required to provide fine line texture.
 - B. Provide coarse, nonslip finish by scoring surface with stiff-bristled broom perpendicular to line of traffic.
- 2. Inclined Slab Surfaces:
 - A. Provide coarse, nonslip finish by scoring surface with stiff-bristled broom perpendicular to line of traffic.
- 3. Paving:
 - A. Burlap finish by dragging seamless strip of damp burlap across concrete perpendicular to line of traffic. Repeat operation to provide gritty texture.

E. Do not remove forms for 24 hours after concrete has been placed. After form removal, clean ends of joints and point up any minor honeycombed areas. Remove and replace areas or sections with major defects, as directed.

F. Protect and cure finished concrete paving in accordance with "Florida Department of Transportation Specifications for Road and Bridge Construction" section 350-13.

CLEANING AND ADJUSTING:

- A. Repair or replace broken or defective concrete as directed.
- B. Protect concrete from damage until acceptance of work. Exclude traffic from pavement for at least 14 days after placement. When construction traffic is permitted, maintain pavement as clean as possible by removing surface stains and spillage of materials.
- C. Sweep concrete pavement and wash free of stains, discolorations, dirt, and other foreign material just prior to final inspection.

SPECIFICATION: FENCING

The Contractor shall install fencing as shown on the plans and in accordance with the manufacturer's brochures. The following are minimum requirements and shall govern except that all local, state and/or federal codes and ordinances shall govern when their requirements are in excess hereof.

MATERIAL CERTIFICATES:

Furnish copies of materials certificates signed by material producer and Contractor, certifying that each material item complies with, or exceeds, specified requirements.

MATERIALS:

All materials and equipment incorporated in the work shall be new, clean, and free of visual defects unless otherwise specified, and that all work will be of good quality, free from faults and defects and in conformance with the Contract Documents. All work not conforming to these requirements may be considered defective.

Height shall be as required as shown on the construction plans.

Fabric shall be #9 gauge, chain link open hearth steel wire, hot-dipped galvanized after weaving with minimum coating of 2.0 ounce of zinc per square foot or aluminum coating with 40 ounces per square foot, woven in 2" diamond mesh.

Line post, top, intermediate and bottom rails, shall be 1 5/8" O.D. steel pipe, weight 2.27 lbs per foot, hot-dipped galvanized. Set 36" deep in concrete.

Terminal, corner, gate and pull posts shall be 3" O.D. pipe, 5.79 lbs. Set 36" deep in concrete.

Concrete for setting posts shall be Portland Cement complying with ASTM C-150, aggregates complying with ASTM C-33, and clean water. Mix materials to obtain concrete with a minimum 28-day compressive strength of 2,500 psi.

Stretcher bar bands, U wires, hog rings, couplings, nuts, stretchers bars, bolts, and miscellaneous fastening devices shall be manufacturer's standard for heavy construction fence.

Swing gates shall consist of the following components.

2" O.D. steel pipe 2.72 lbs. per foot, hot-dipped galvanized. Each frame to be equipped with 3/8" diameter adjustable truss rods.

Hinges shall be hot-dipped galvanized pressed steel or malleable iron to suit gate size, non-lift-off type. Hinges shall be offset to permit 180 degrees opening. Provide one (1) pair of hinges per leaf.

Latch shall be forked type to permit operation from either side with provisions to lock both leaves with padlock.

ACCEPTABLE MANUFACTURERS: Cyclone Fence, Page Fence, and Hackney Corporation.

SPECIFICATION: TRAFFIC STRIPING AND PAINTING

The Contractor shall paint traffic striping as shown on the plans. The following are minimum requirements and shall govern except that all local, state and/or federal codes and ordinances shall govern when their requirements are in excess hereof. All traffic striping and painting shall be in accordance with sections 710 and 971 of the Florida Department of Transportation Specifications for Road and Bridge Construction and Florida Department of Transportation Roadway and Traffic Design Standards.

MATERIAL CERTIFICATES:

Furnish copies of materials certificates signed by material producer and Contractor, certifying that each material item complies with, or exceeds, specified requirements.

TRAFFIC STRIPING AND PAINTING:

Traffic control markings shall be marked on pavement as indicated on drawings. Point shall be in sealed containers that plainly show the designated name, formula or specification number, batch number, color, date of manufacture, manufacturer's name, formulation number, and directions, all of which shall be plainly legible at the time of use. The paint shall be homogeneous, easily stirred to smooth consistency, and shall show no hard settlement or other objectionable characteristics during a storage period of six months.

All machines, tools, and equipment used in performance of the work shall be approved and maintained in satisfactory operating condition. Hand-operated push-type machines of a type commonly used for application of paint to pavement surfaces shall be acceptable for marking main street and parking areas. Applicator machines shall be equipped with necessary paint tanks and spraying nozzles, and shall be capable of applying paint uniformly at the coverage specified. Sandblasting equipment shall be provided as required for cleaning surfaces to be painted. Hand-operated spray guns shall be provided for use in areas where push-type machines cannot be used.

New pavement surfaces shall be allowed to cure for a period of not less than thirty days before application of marking materials. All surfaces to be marked shall be thoroughly cleaned before application of the paint. Dust, dirt, and other granular surface deposits shall be removed by sweeping, blowing with methods as required. Rubber deposits, surface laitance, existing paint markings and other coatings adhering to the pavement, shall be completely removed with scrapers, wire brushes, sandblasting, approved chemicals, or mechanical abrasion as directed.

Point shall be applied evenly to the pavement surface to be coated at a rate of 105 plus or minus 5 square feet per gallon. Point shall be applied as shown on the drawings.

Point shall be applied to clean, dry surfaces, and unless otherwise approved, only when air and pavement temperatures are above 40 degrees F and less than 95 degrees F. Paint temperature shall be maintained within these same limits. Point shall be applied pneumatically with proper equipment at rate of coverage specified herein. The Contractor shall provide guidelines and templates as necessary to control paint application. Special precautions shall be taken in marking numbers, letters, and symbols. All edges of marking shall be sharply outlined. The maximum drying time requirements of the paint specifications will be strictly enforced, to prevent undue softening, bitumen, and pickup, displacement, or discoloration by tires of traffic. If there is a deficiency in drying of the markings, painting operations shall be discontinued until cause of the slow drying is determined and corrected.

Suitable warning signs shall be placed near the beginning of the worksite and well ahead of the workite for alerting approaching traffic from both directions. Work markers shall be placed along newly painted lines to control traffic and prevent damage to newly painted surfaces. Painting equipment shall be marked with large warning signs indicating that slow moving painting equipment is in operation.

Markings which must be visible at night shall be reflectorized unless ambient illumination assures adequate visibility.

Point shall be applied to clean, dry surfaces, and unless otherwise approved, only when air and pavement temperatures are above 40 degrees F and less than 95 degrees F. Paint temperature shall be maintained within these same limits. Point shall be applied pneumatically with proper equipment at rate of coverage specified herein. The Contractor shall provide guidelines and templates as necessary to control paint application. Special precautions shall be taken in marking numbers, letters, and symbols. All edges of marking shall be sharply outlined. The maximum drying time requirements of the paint specifications will be strictly enforced, to prevent undue softening, bitumen, and pickup, displacement, or discoloration by tires of traffic. If there is a deficiency in drying of the markings, painting operations shall be discontinued until cause of the slow drying is determined and corrected.

Suitable warning signs shall be placed near the beginning of the worksite and well ahead of the workite for alerting approaching traffic from both directions. Work markers shall be placed along newly painted lines to control traffic and prevent damage to newly painted surfaces. Painting equipment shall be marked with large warning signs indicating that slow moving painting equipment is in operation.

Markings which must be visible at night shall be reflectorized unless ambient illumination assures adequate visibility.

SPECIFICATION: WATER DISTRIBUTION SYSTEM

The Contractor shall provide and install all materials for a potable water distribution system as shown on the drawings and in this specification. In addition, he shall obtain all permits and conduct all tests required by local, state and federal authorities and as specified on these drawings.

MATERIALS:

All materials and equipment incorporated in the Work shall be new, clean, and free of visual defects unless otherwise specified, and that all work will be of good quality, free from faults and defects and in conformance with the Contract Documents. All work not conforming to these requirements may be considered defective.

Piping:

Less than 4" inches in diameter: Polyvinyl Chloride (PVC) 160 psi, SDR 26; Polyethylene pipe 160 psi, SDR 9; Polyethylene tubing 200 psi, SDR 9

Greater than 4" inches in diameter:

Polyvinyl Chloride (PVC) 150 psi AWWA C-900 (DR 18); Ductile Iron (Class 50) ANSI A21.51

Joints:

Joints for PVC pipes: Joints shall comply with ASTM D-3139 unless otherwise specified. Expansion capability will be allowed. Expansion capability will be provided.

Joints for Ductile Iron pipes:

Joints shall comply with AWWA C-153 or AWWA C-110

Gate Valves:

Valves shall comply with AWWA C-509; 200 psi iron body, bronze mounted, Non-rising stems with square operating nuts and a suitable valve box.

INSTALLATION:

Shall comply with all local, state and federal regulations. The Contractor shall provide proper facilities for handling and laying pipe and accessories. No pipe will be laid in unsuitable weather or in water. The Contractor will verify all field dimensions with the design Engineer (including Field Stake-Out) prior to commencing work. The Contractor shall notify the Engineer at least 24 hours prior to installing any portion of the water main distribution system. He shall also stake all service connections and provide as-built dimensions to the Engineer. Connections to the existing system shall be coordinated with the utility company. Minimal service interruption shall occur and traffic safeguards shall be taken.

The Contractor shall conduct hydrostatic pressure and leakage tests as follows: Apply 150 psi or 150% of the working pressure whichever is greater to the test line. Duration of the pressure test shall be at least two (2) hours. After 1/2 hour, check pressure, if pressure has dropped, inspect for leaks and correct as required. Repeat tests until there are no leaks or pressure loss. Pressure must hold for two hours.

NOTE: The contractor shall notify the utility company and the Engineer at least 48 hours prior to conducting pressure and leakage tests. A 3/4" hose bibb connection will be required for gauge connection.

The Contractor shall sterilize the lines by chlorinating at 40 to 50 ppm, injecting at a corporation stop and operating all valves and accessories. Flush system. Subsequent tests on replacement water shall show a chemical and bacterial count equal to the supply main. Samples shall be taken by and tested at the expense of the Contractor, and results shall be acceptable to local, state and federal agencies of interest.

NOTES:

All water piping and fittings used shall be National Sanitation Foundation (N.S.F.) approved for potable water.

A minimum separation of 10 ft. horizontal, outside to outside and 18 inches vertical is required between all water lines and the sanitary sewer system.

When trench excavation depth exceeds five feet, the Contractor shall provide trench protection (shields, sloping, shoring, etc.) and shall comply with OSHA Standard 29 CFR, Section 1926.650 Subpart P.

In accordance with rules of the Florida Department of Environmental Protection (DEP), Chapter 62-555, the Engineer of record will be responsible for observation of construction of the Potable Water System. The Engineer SHALL be notified at commencement and completion of construction. To assure compliance with plans and specifications, said Engineer will report to DEP upon completion of construction and cleaning and disinfecting described above before the system can be placed in service.

All PVC potable water lines and services will be marked with No. 14 copper insulated tracer wire to enable location with a Ferrous Metal Detector. The tracer wire will be placed 12 inches above and throughout the length of all such pipe.

FIRE HYDRANTS:

All fire hydrants shall be 6 inch, three way hydrants with two 2-1/2 inch hose nozzles and one 4-1/2 inch pumper nozzle, designed for 150 lbs working pressure or 300 lbs hydrostatic pressure and shall conform to the latest specifications of the AWWA. All working parts shall be bronze. All hose threads shall be National Standard Threads. Hydrants shall have a mechanical joint and inlet. Hydrants shall be Traffic Breakaway Model. The hydrant main valve shall be a compression type that closes with the water pressure. Hydrants shall have not less than a 5-1/4 inch valve opening. All hydrants shall be equipped with automatic self-closing reoperators that lubricate the stem threads and all bearing surfaces each time the hydrant is operated. Hydrants shall be painted one coat of red iron oxide, zinc oxide primer conforming to Steel Structures Painting Council SSPC-paint 25 and two finish coats of allicone akylid paint conforming to Steel Structures Painting Council SSPC-paint 21. Fire hydrants shall be painted in accordance with NFPA 291, Recommended Practice For Fire Flow Testing and Marking of Hydrants.

SPECIFICATION: SANITARY SEWER SYSTEM

The Contractor shall provide and install all gravity sewer material shown on the drawings and in this specification. In addition, he shall obtain all permits and conduct all tests required by local, state and federal authorities and as specified on these drawings.

MATERIALS:

All materials and equipment incorporated in the Work shall be new, clean, and free of visual defects unless otherwise specified, and that all work will be of good quality, free from faults and defects and in conformance with the Contract Documents. All work not conforming to these requirements may be considered defective.

Piping:

PVC Gravity Sewer ASTM D-3034, SDR-35; Ductile Iron Pipe (D.I.P.) ANSI A21.51; PVC Force Mains (160 psi) ASTM D-1784 and D 2241

Joints:

PVC, Rubber Ring D.I.P. Joints, Rubber Gasket ASTM D-1869 ANSI A21.11

NOTE: ALL JOINTS TO BE BELL AND SPIGOT TYPE.

Concrete: Poured or Pre-cast

4000 psi at 28 days;

INSTALLATION:

Shall comply with all local, state and federal regulations. The Contractor shall provide proper facilities for handling and laying pipe and accessories. Trenches shall be properly prepared; pipe shall be supported over its full length and bell holes hand dug as required. No pipe will be laid in unsuitable weather or in water. The Contractor will verify all field dimensions and report all discrepancies (including field stake-out) prior to commencing work. The contractor shall notify the Engineer at least 24 hours prior to installing any portion of the sanitary sewer system. He shall also stake all service connections and provide as-built dimensions to the Engineer. Manholes, cleanouts and the like shall be located, built and sized as shown on these drawings. Connections with existing sewer systems shall be coordinated by the Contractor with the utility company.

A minimum separation of 10 ft. horizontal measured outside to outside and 18 inches vertical is required between sanitary sewer lines and all water lines.

When trench excavation depth exceeds five feet, the Contractor shall provide trench protection (shields, sloping, shoring, etc.) and shall comply with OSHA Standard 29 CFR, Section 1926.650 Subpart P.

In accordance with rules of the Florida Department of Environmental Protection (DEP), Chapter 62-604, the Engineer of record will be responsible for observation of construction of the Sanitary Sewer System. The Engineer SHALL be notified at commencement and completion of construction. To assure compliance with plans and specifications, said Engineer will report to DEP upon completion of construction before the system can be placed in service.

The Contractor shall coordinate all tests with the utility company and the Engineer. All lines, fittings and manholes shall be clean and dry before conducting tests. Tests and subsequent corrections shall be at the expense of the Contractor.

GRAVITY SEWERS:

Leakage tests by exfiltration and/or infiltration will be made on all pipe. The Engineer shall have the option determining which test shall be employed. Generally, if the groundwater table is below the bottom of the pipe, an exfiltration test shall be used. Duration of test shall be not less than two (2) hours. Visible leaks encountered shall be corrected regardless of leakage test results. Leakage as measured by either the infiltration or exfiltration test shall not exceed 0.157 gallons per inch diameter per 100 feet of pipe per hour. When leakage exceeds the maximum amount specified, satisfactory correction shall be made and retesting accomplished.

Deflection testing shall be done on all flexible pipe at the direction of the Engineer. Testing shall be done using a mandrel having a diameter equal to 95 percent of the inside diameter of the pipe. When a deflection device is used in lieu of the mandrel, such device shall be approved by the Engineer prior to use. No pipe deflection shall exceed 5 percent.

FORCE MAINS:

The Contractor shall conduct hydrostatic pressure and leakage tests as follows: Apply 100 psi or 150% of the working pressure, whichever is greater, to the test line. Duration of the pressure test shall be at least two (2) hours. After 1/2 hour, check pressure. If pressure has dropped, inspect for leaks and correct as required. Repeat tests until there are no leaks or pressure loss. Pressure must hold for two hours.

NOTE: The contractor shall notify the utility company and the Engineer at least 24 hours prior to conducting pressure and leakage tests.

Force mains shall have thrust blocks designed for 100 PSI test pressure. Force Mains shall be colored other than white to distinguish from water lines. Force Mains in the right-of-way shall have 30 inches (minimum) cover over the crown.

All sanitary sewer force mains will be marked with No. 14 copper insulated tracer wire to enable location with a Ferrous Metal Detector. The tracer wire will be placed 12 inches above and throughout the length of all such pipe.

MANHOLES:

Shape: All manholes will be eccentric or as specified on the drawings. Setting Manhole Castings: The frame of the casting shall be set in a full mortar bed composed of one part Portland Cement to two parts of fine aggregate.

Concrete: The minimum compressive strength required at twenty-eight days is 4,000 pounds per square inch. The minimum amount of water shall be used to produce a workable mix and shall not exceed six (6) U.S. Gallons per sack of cement. Concrete shall conform to ASTM Specification ASTM C-94.

Pre-cast Reinforced Concrete Manhole Sections: Pre-cast reinforced concrete manhole sections shall conform to ASTM Specification C-478. All joints for pre-cast sections shall be approved by the Engineer.

Castings: Cast iron frames and covers shall conform to the drawings in all essentials of design. All castings shall be made of clean, even grain, tough gray cast iron. The quality of iron in the castings shall conform to the current ASTM Specification A-48 for Class 20 Gray Iron Castings. The weight of castings shall be as shown in the plans. Castings shall be smooth, true to pattern, and free from projections, sand holes, or defects. A raised word "SEWER" shall be cast on the upper non-skid surface of all manhole covers. The portion of the frame and cover which forms the cover seat shall be machined so that no rocking of the cover is possible. The castings shall be coated with cool tar pitch varnish. On roadways the frame and cover shall be set flush with and in the plane of the surface. In other locations they shall be set to grades determined by the Engineer. A shop drawing of the manhole frame and cover must be approved by the Engineer for all covers and frames furnished on the project.

Water-Proofing: Both concrete and pre-cast sections below grade shall be painted on the outside with either two coats of bituminous paint or a heavy layer of emulsified asphalt to water-proof completely.

GENERAL:

Grout all riser joints and entry pipes. Provide neat cement seals for pre-cast units. Minimum radius allowed is 20 inches. Invert grouting shall be uniform and smooth-sloped to center line of pipe.

NOTE: Roof drains, foundation drains and all other clean water connections to the sanitary sewer system are prohibited.

SPECIFICATION: STORM SEWER SYSTEM

The Contractor shall provide and install all storm sewer material shown on the drawings and in this specification. In addition, he shall obtain all permits and conduct all tests required by local, state and federal authorities and as specified on these drawings.

MATERIALS:

All materials and equipment incorporated in the Work shall be new, clean, and free of visual defects unless otherwise specified, and that all work will be of good quality, free from faults and defects and in conformance with the Contract Documents. All work not conforming to these requirements may be considered defective.

Corrugated Polyethylene Pipe:

Shall comply with section 948 of the latest edition "Florida Department of Transportation Specifications for Road and Bridge Construction" unless modified herein. Pipes 12 inches to 24 inches in diameter shall comply with ASTM F-405 and ASTM F-687. Joints shall be by means of dimpled band. If used outside of dry wells, joints shall be wrapped in filtercloth 2 feet in width and with 2 feet of overlap on the diameter. This pipe, in the perforated form, shall be used inside dry wells only. Perforations shall be 1/4 inch diameter and spaced 10 inches on center in the valley of the corrugations.

Polyvinyl-Chloride Pipe:

Shall comply with section 948 of the latest edition "Florida Department of Transportation Specifications for Road and Bridge Construction" unless modified herein. Polyvinyl-Chloride pipe shall meet the requirements of ASTM D 3034, SDR-35, or ASTM F 949, profile wall without perforations. Polyvinyl-Chloride Pipe for use as underdrain shall conform to the requirements of ASTM F 750 or ASTM F 949. Also, PVC underdrain manufactured from PVC pipe meeting ASTM D 3033 or ASTM D 3034, perforated in accordance with the perforation requirements given in AASHTO M 36, or AASHTO M 196 will be permitted.

Reinforced Concrete Pipe:

Shall comply with requirements of ASTM C 318, unless otherwise indicated on the Drawings, and shall be installed with rubber gasketed joints complying with ASTM C 443. Install rubber gaskets in strict accordance with pipe manufacturer's recommendations.

Manholes:

Precast reinforced concrete manhole sections shall conform to ASTM Specification C-478. Construct manholes of precast concrete sections as required by Drawings to size, shape, and depth indicated, but never less than 4'-0" inside diameter. All joints for precast sections shall be approved by the engineer.

Inlets/Catch Basins:

Precast reinforced concrete inlets/catch basins shall conform to ASTM Specification C-478. Construct inlets/catch basins of precast concrete construction as required by Drawings to size, shape, and depth indicated.

Main and Lateral Pipes:

Neatly cut off main and lateral pipes flush with inside of manhole or inlet where they enter structure walls. Dress all irregularities and rough edges with non-shrinking grout (inside and outside).

Where pipes enter or exit manholes, a "Kar-N-Seal" molded neoprene boot with stainless steel internal and external bands as manufactured by the National Pollution Control Systems, Inc., Nashua, New Hampshire, or a polyurethane joint with a short transition joint as manufactured by Moorform Corporation, Centralia, Illinois, or an approved equal (or superior) connection shall be provided.

Cast Iron Frames, covers, and Grates:

After completion of manhole inlet, set cast iron frame in full mortar bed after adjusting to required elevation. Cast iron frames and covers shall conform to the drawings in all essentials of design. All castings shall be made of clean, even grain, tough gray cast iron. The quality of iron in the castings shall conform to the current ASTM Specification A-48 for Class 20 Gray Iron Castings. The weight of castings shall be as shown in the plans. Castings shall be smooth, true to pattern, and free from projections, sand holes, or defects. A raised word "STORM SEWER" shall be cast on the upper non-skid surface of all manhole covers. The portion of the frame and cover which forms the cover seat shall be machined so that no rocking of the cover is possible. The castings shall be coated with cool tar pitch varnish. On roadways the frame and cover shall be set flush with and in the plane of the surface. In other locations they shall be set to grades determined by the engineer. The frame and cover shall be heavy duty traffic bearing.

Plastic Filter Fabric:

Plastic Filter Fabric shall be the non-woven type and shall comply with sections 514 and 955 of the latest edition "Florida Department of Transportation Specifications for Road and Bridge Construction" unless modified herein.

Concrete:

Concrete shall comply with sections 345 of the latest edition "Florida Department of Transportation Specifications for Road and Bridge Construction" unless modified herein. Minimum compressive strength at 28 days shall be 4,000 psi.

DETENTION AREAS AND GRASSED SWALES:

Swales must be landscaped with seeding, sodding, or sprigging, which does not inhibit the infiltration rate of the soil. Engineer requires hours notice prior to landscaping of infiltration areas to make appropriate inspections.

The system will require periodic maintenance for continued proper operation. This will include, as a minimum: A) removal of all debris from surface infiltration areas and catch basins, and B) maintenance of vegetative cover in surface infiltration areas.

STORMWATER DRYWELLS:

Drywells shall be constructed to the dimensions as detailed in the plans. The washed granular material shall have of a void ratio of not less than 0.4 and the gradation shall conform to section 901 of the latest edition "Florida Department of Transportation Specifications for Road and Bridge Construction". The dry well shall be completely wrapped in woven (as opposed to spun) filter cloth with a minimum 2 feet of overlap at field joints. The dry well shall contain a perforated pipes as detailed in the plans.

INSTALLATION:

The Contractor shall comply with all local, state and federal regulations. The Contractor shall provide proper facilities for handling and laying pipe and accessories. Trenches shall be properly prepared; pipe shall be supported over its full length and bell holes hand dug as required. No pipe will be laid in unsuitable weather or in water. The Contractor will verify all field dimensions and report all discrepancies (including field stake-out) prior to commencing work. The contractor shall notify the Engineer at least 24 hours prior to installing any portion of the storm sewer system. He shall also stake all service connections and provide as-built dimensions to the Engineer. Manholes, cleanouts and the like shall be located, built and sized as shown on these drawings. Connections with existing storm sewer systems shall be coordinated by the Contractor with the Utility Authority. Adequate traffic control shall be provided.

A minimum separation of 10 ft. horizontal measured outside to outside and 18 inches vertical is required between storm sewer lines and all water lines.

When trench excavation depth exceeds five feet, the Contractor shall provide trench protection (shields, sloping, shoring, etc.) and shall comply with OSHA Standard 29 CFR, Section 1926.650 Subpart P.

In accordance with rules of the Florida Department of Environmental Protection (DEP), Chapter 62-25, the Engineer of record will be responsible for observation of construction of the Storm Sewer System. The Engineer SHALL be notified at commencement and completion of construction. To assure compliance with plans and specifications, said Engineer will report to DEP upon completion of construction before the system can be placed in service.

TESTS:

The Contractor shall coordinate all Tests and Inspections with the Utility Authority and the Engineer. All lines, fittings and manholes shall be clean and dry before the Inspector is summoned. Tests and subsequent corrections shall be at the expense of the Contractor.



Okaloosa County Conference / Civic Center

Okaloosa County, Florida

FOR CONSTRUCTION
AUGUST 17, 2001

Spillis Candela DMJM

ARCHITECT OF RECORD

1560 ORANGE AVENUE, SUITE 100
WINTER PARK, FLORIDA 32789

TEL: (407) 644-3644 FAX: (407) 644-6197
FLORIDA LICENSE AAC 000025

Blinn Van Mater, Architect

ASSOCIATE ARCHITECT:

201 MIRACLE STRIP PARKWAY S.E. SUITE C
FORT WALTON BEACH, FL 32548

TEL: (850) 243-9244 FAX: (850) 243-9298

Spillis Candela DMJM

STRUCTURAL, MECHANICAL, ELECTRICAL
PLUMBING AND FIRE PROTECTION ENGINEERS:

INTERIOR DESIGNERS:

800 DOUGLAS ENTRANCE SUITE 200
CORAL GABLES, FLORIDA 33134 - 3119
TEL: (305) 444-4691 FAX: (305) 447-3580

Choctaw Engineering

CIVIL ENGINEER:

112 TRUXTON AVENUE
FORT WALTON BEACH, FL 32547
TEL: (850) 862-6611 FAX: (850) 863-8059

William H. Smith and Associates, Inc.

LANDSCAPE ARCHITECT:

3 HOLLY AVENUE
SHALIMAR, FLORIDA 32579

TEL: (850) 651-6058 FAX: (850) 651-3798

Cosentini Associates, Inc.

TELECOMMUNICATIONS:

200 SOUTH ORANGE AVENUE
ORLANDO, FL 32081

TEL: (407) 999-8990 FAX: (407) 999-7817

General Hotel and Restaurant Supply Corporation

KITCHEN & FOOD SERVICE DESIGN:

7300 NW 77th STREET
MIAMI, FL 33166-2289

TEL: (305) 885-8651 FAX: (305) 883-4919

Frances Daniel Consulting Alliance, Inc.

AUDIO VISUAL / ACOUSTICAL

400 NORTH FLAGLER DRIVE SUITE 1201
WEST PALM BEACH, FLORIDA 33401-4315

TEL: (561) 833-8632 FAX: (561) 835-8843

Rolf Jensen and Associates, Inc.

BUILDING CODE CONSULTANTS

3504 LAKE LYNDA DRIVE SUITE 110
ORLANDO, FL 32817

TEL: (407) 381-7771 FAX: (407) 381-5551

Construction Moisture Consulting, Inc.

WATER PROOFING CONSULTANTS

3914 HWY. 301 NORTH, STE. 200
TAMPA, FL 33619-1293

TEL: (813) 623-2323 FAX: (813) 626-2637

LIGHTING FIXTURE SCHEDULE

TYPE	DESCRIPTION	MANUFACTURER & CATALOG NUMBER	VOLTS	LAMP INFORMATION	MOUNT	REMARKS
A	2' x 4' 3-LAMP 18 CELL 3" PARABOLIC, FLUORESCENT, ELECTRONIC BALLAST	LEGION 572-220-P98 METALUX 2830X-332S31-277-EB81	277V	(3) F032B/35K	RECESSED	OFFICES
A1	2' x 4' LEASED FLUORESCENT, ELECTRONIC BALLAST	LEGION 72-332 METALUX 2830X-332S31-277-EB81	277V	(3) F032B/35K	RECESSED	SERVICE CORRIDORS
A2	2' x 4' FLUORESCENT WALL BRACKET, ELECTRONIC BALLAST	LEGION W11294-220ACW METALUX 2830X-332S31-277-EB81	277V	(1) F017B/35K	WALL	OVER REST ROOM MIRROR
B	2' x 2' 2-LAMP FLUORESCENT PARABOLIC, 3" LOUVERS, 9 CELLS	LEGION 572-220-P98 METALUX 2830X-332S31-277-EB81	277V	(2) F017B/35K	RECESSED	MEETING ROOMS
C	BRACKET LT.	HWANA 51 1/8" SINGLE	277V	(1) 23 WE 27 EA.	WALL	PRE-FUNCTION CORRIDOR
D	2' x 4' WIPOR PROOF FLUORESCENT FIXTURE, 3-LAMP, ELECTRONIC BALLAST	LEGION 362-332 ACW FNL-SAFE CFS24-332-277-K12-EB81	277V	(3) F032B/35K	RECESSED	KITCHEN
E	BATTERY OPERATED EM. LIGHT		277V	(2)		GENERATOR ROOM
F	1 1/4" INDUSTRIAL FLUORESCENT, ELECTRONIC BALLAST, 2-LAMP WITH WIREGUARD	LEGION 2750-232W METALUX DM-232-277-EB81-W0/18-4T-U	277V	(2) F032B/35K	SURFACE OR CHAN	ELEC. & MECH. RMS. & SMALL STORAGE
F1	1 1/4" INDUSTRIAL FLUORESCENT, ELECTRONIC BALLAST, 2-LAMP WITH WIREGUARD	LEGION 2750-232W METALUX DM-232-120-EB81-W0/18-4T-U	120V	(2) F032B/35K	SURFACE OR CHAN	TOWER ROOM
G	1 1/4" FLUORESCENT W/FRAY AROUND LENS	LEGION 1150-232 METALUX W-232A-277-EB81-GL	277V	(2) F032B/35K	SURFACE	STAIRS
H	FLUORESCENT DOWNLIGHT, ELECTRONIC BALLAST	FC LIGHTING FF7-FL-1FF-277-132-TS1CL SPECTRUM SP7NF <i>Revised</i>	277V	(1) CF32/35K	RECESSED	TOILETS
H1	FLUORESCENT DOWNLIGHT, ELECTRONIC BALLAST	FC LIGHTING FF7-FL-1FF-277-126-TS1CL SPECTRUM SP7NF <i>Revised</i>	277V	(1) CF28/35K	RECESSED	
H2	FLUORESCENT DOWNLIGHT, ELECTRONIC BALLAST	FC LIGHTING FF7-FL-1FF-277-113-TS1CL SPECTRUM SP7NF <i>Revised</i>	277V	(1) CF13/35K	RECESSED	
H3	OUTDOOR FLUORESCENT DOWNLIGHT ELECTRONIC BALLAST	FC LIGHTING FWH4FL277 1281 811CL CIG SPECTRUM SP7NF <i>Revised</i>	277V	(1) CF28/35K	RECESSED	
H4	WALL DECORATIVE	ESSENTIAL "CIRCUS" LARGE DIA. HESS AMERICA C160G	120V	6-80W	WALL MTD.	PRE-FUNCTION CORRIDOR
H5	WALL DECORATIVE	ESSENTIAL "CIRCUS" SMALL DIA.	120V	4-80W	WALL MTD.	PRE-FUNCTION CORRIDOR
J	OUTDOOR COLUMN LT. FIXTURE	LOUIS POULSEN LUMARK HL335/CFR/FSH-287E/O	277V	(1) 28W CFH	SURFACE ON COLUMN	SILVER
J1	WALL MTD. DECORATIVE LT.	HESS AMERICA C160G SWPER M891-WP-CF2/28-277SSB-SSG-CENTER CUTOFF	277V	(2) CF18/35K	SURFACE	OUTDOOR WALLS
K	1 1/4" INDUSTRIAL FLOOR ELECTRONIC BALLAST 2 LAMP	LEGION 2750-232 METALUX W-232-277-EB81-GL	277V	(2) F032B/35K	SURFACE OR CHAN HUNG	LARGE STORAGE
K1	4 STRIP FLUORESCENT, 1 LAMP	LEGION 358-120 METALUX SS-132-277-EB81-GL	277V	(1) F032B/35K	COVE	RESTROOMS
K2	4' FLUORESCENT STRIP 2 LAMPS	LEGION 2410-240 METALUX SS-232-277-EB81-GL	277V	(2) F32TB	CEILING	PREFUNCTION CORRIDOR
L	METAL HALIDE HIGHBAY, ACRYLIC LENS	GELS AND70M4M5H31 LUMARK MBE-5A-250-WT-LL-Q-PC3	277V	(1) 250W MH	PENDANT	BANQUET RIL
LA	QUARTZ PENDANT FIXTURE	SPECTRUM SP00 816-UP/QT4/200 WIND/6210 CL RAMBUSCH PD-80-500-Q-CC	277V	(1) 500W QTZ	PENDANT	BANQUET RIL
LB	150W QUARTZ PENDANT FIXTURE	SPECTRUM SP00 816-UP/QT4/200 WIND/6210 CL RAMBUSCH PD-80-500-Q-CC	277V	(1) 150W QTZ	RECESSED	BANQUET RIL
LC	100W QUARTZ PENDANT FIXTURE	SPECTRUM SP00 816-UP/QT4/200 WIND/6210 CL RAMBUSCH PD-80-500-Q-CC	277V	(1) 100W QTZ	RECESSED	BANQUET RIL
M	2 x 4 SURFACE MTD. FLUORESCENT	LEGION 48-340 METALUX 2M-332A-277-EB81-GL	277V	(3) F032-OCT	SURFACE	CONTROL RIL
N	SURFACE MOUNTED COMPACT FLUORESCENT FIXTURE	LEGION 1812-2F13Q-UBP PORTFOLD H2513-283	277V	(2) CF13/35K	SURFACE	
P	STEP LIGHT, COMPACT FLUORESCENT, DIE CAST ALUMINUM W/RE	FC LIGHTING FCS-1203-277N-13Q ELCAST 1210-2-PLC-288-277N-MW	277V	(2) 13W FL	STEPS	ENTRY STAIRS & ISLAND
P1	BULLET UPLIGHT, COMPOSITE FIXTURE WITH SHIELD, WATER TIGHT LENS & YFAR	TECHLIGHT R442134 GREENLEE CSM175-FCB-BR2-FL GS-AG175 MW 120 BR2	120V	(1) 175 W MERCURY VAPOR R40 CLEAR	GROUND	LANDSCAPE LT.
P2	RECTANGULAR MICROFLOWS, CAST ALLOY UNIT W/FR. SHIELD, WATER TIGHT LENS & MTR. DEVICE	TECHLIGHT SR18C11010 GREENLEE 703 BR2 G57 AG100WV 120 BR2	277V	(1) 100W MERCURY VAPOR E17 CLEAR	GROUND	LANDSCAPE LT.
P3	BULLET DOWNLIGHT, CAST ALLOY UNIT WITH SHIELD & MTR. DEVICE	TECHLIGHT R44C1134 GREENLEE CSM175-FCB-BR2-FL G510-AG175 MW 120BR2	120V	(1) 175W	ON PALM TRUNK	LANDSCAPE LT.
P4	30' PARKING LOT POLE LIGHT, METAL HALIDE, SINGLE HEAD	LUMED 250MH OPC SHE301A 480 610X/2908-45-80874 PERSPECTIVE CS 2000-5-DWP-18-WV ALUM-250W	277V	(1) 250W MH	30' POLE	POLE PER DRAWING
P5	30' PARKING LOT POLE LIGHT, METAL HALIDE, DOUBLE HEAD	LUMED 250MH OPC 480 2A/2908-45-80874 PERSPECTIVE CS 2000-0-DWP-18-WV ALUM-250W	277V	(2) 250W MH	30' POLE	POLE PER DRAWING
P6	LIGHTED BOLLARD	LUMED CHADELA CH082-855 BEACON A83443/NC/50MH 1200/WHT/RS	120V	(1) 50W MH		LANDSCAPE LT.
P7	SURFACE MTD (CANOPY)	GELS AND70M4M5H31 VERTIMARKS MBE-5A-175H-WT-LL <i>Revised</i>	277V	(1) 175W MH	SURFACE	REAR LOADING DOCK
P8	WALL MTD. AREA LT. DOCKLITE	GELS CTRK 250M4M LUMARK WL WHT-PK P425 <i>Revised</i>	277V	(1) 250W MH	SURFACE	REAR AREA
P10	WALL MTD. AREA LT.	GELS CTRK 150M4M GREENLEE WMS-150MH-WT-FT-ALUM	277V	(1) 150W MH	SURFACE	ROOF
P11	15' POLE DOUBLE HEAD DECORATIVE LUM.	HESS AMERICA 284770 250 MH BEACON 400W DOUBLE WING	277V	(2) 250W MH	15' POLE	BUILDING DRAINERY
P12	FIBER OPTIC LIGHT	LIGHT BOX WITH 5/8" THICK SIDE GLOW CABLE	120V	(1) 150W MH	BEHIND SIGN	TOWER SIGN
P13	ARCHIT. OBSTRUCTION LT.	HUBBELL P1# BYND 3600 AHQ WITH 7AP53R RED LENS	120V	(1) 100W A21	SURFACE	TOWER ROOF TOP
Q	PARKING GARAGE, METAL HALIDE, SURFACE	GELS AND70M4M5H31 VERTIMARKS MBE-5A-175H-WT-LL <i>Revised</i>	277V	(1) 175W MH	SURFACE	PARKING GARAGE

DELIVER P9

TYPE	DESCRIPTION	MANUFACTURER & CATALOG NUMBER	VOLTS	LAMP INFORMATION	MOUNT	REMARKS
Q1	SHINE AS TYPE "Q" WITH QTZ RESTRIKE	GELS AND70M4M5H310 VERTIMARKS MBE-5A-175H-WT-LL-QLL	277V	(1) 175W MH & (1) 250W QUARTZ	SURFACE	PHO. GAR. WITH RESTRIKE CAPABILITIES
R	PARKING GARAGE, METAL HALIDE, SURFACE	GELS AND70M4M5H31 VERTIMARKS MBE-5A-175H-WT-LL	277V	(1) 175W MH FS	SURFACE	PARKING GARAGE
X	EXIT SIGN	LEGION EXE R8 L11186ARCC SURE-LITES LP260RWH	277V	LED W/ UNIT	UNIVERSAL	
Xa	EXIT SIGN ONE SIDED, NO ARROWS, RED LETTERS, LED	LEGION EXE R8 L11186ARCC SURELITES LPX SERIES	277V	LED W/ UNIT	UNIVERSAL	
Xb	EXIT SIGN ONE SIDED, ARROW(S) PER DRAWING, LED, RED LETTERS	LEGION EXE8A/R11186ARCC OR 'EL' SURELITES LPX SERIES	277V	LED W/ UNIT	UNIVERSAL	
Xc	EXIT SIGN TWO SIDED, ARROW(S) PER DRAWING, LED, RED LETTERS	LEGION EXE8A/R2186ARCC SURELITES LPX SERIES	277V	LED W/ UNIT	UNIVERSAL	
Y	BATTERY PACK LITS	CHLORIDE 4 x 6 N25W	120V	2 HEADS	SURFACE	GENERATOR ROOM
Z	JELLY JAR, REDDED PRE BID	STONCO VML28NF PHOENIX V950 2 74110	277V	(1) CF28	WALL	GENERATOR ROOM

- NOTES:**
- TYPE "L" LIGHTING FIXTURES TO BE USED ON EMERGENCY CIRCUITS INSIDE THE EXHIBITION/BANQUET/SPORTS ROOM. ARE TO BE PROVIDED WITH QUARTZ-RE-STRIKE DEVICE.
 - MOUNTING HEIGHT FOR ALL WALL MTD. LIGHT FIXTURES ARE TO BE COORDINATED WITH ARCHITECTURAL DRAWINGS.
 - IN TOILETS, CEILING MOUNTED LIT. FIXTURE H4 IS LABELED AS L2 IN THE FURNITURE LAYOUT SHEET No. AU-02.
 - IN LOBBY CEILING AT BUILDING ENTRY LIGHTING FIXTURE H4 IS LABELED AS L3 AND LIGHTING FIXTURE H5 IS LABELED AS L2 IN THE FURNITURE LAYOUT SHEET No. AU-02.
 - IN CORRIDORS, LIGHTING FIXTURE H5 IS LABELED L1 AND LIGHTING FIXTURE C IS LABELED L4 IN THE FURNITURE LAYOUT SHEET No. AU-02.

Item 2: Sheets A 2.5.21 - A 2.5.22
A DEPENDENT #9

The furniture installer will furnish light fixtures, L1/L2 (H5), L3 (H4), L4 (C), and L5 (F). The electrician will provide conduit, wire and boxes as shown and install the light fixtures that are furnished by the furniture installer.

6/3
8/7

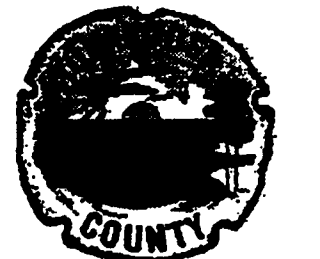

Okaloosa County
Conference / Civic Center
Okaloosa Island
Okaloosa County, Florida

Spillis Candela DMJM
ARCHITECT OF RECORD
1560 ORANGE AVE., STE. 100
WINTER PARK, FL 32789
Tel: (407) 644-3644 • Fax: (407) 644-6197
Florida License AA003298

Blinn Van Mater, Architect
ASSOCIATE ARCHITECT
201 MIRACLE STRIP PARKWAY S.E. SUITE C
FORT WALTON BEACH, FL 32548
TEL: (850) 243-9244 • FAX: (850) 243-9298

Spillis Candela DMJM
STRUCTURAL, MECHANICAL, ELECTRICAL,
PLUMBING, FIRE PROTECTION ENGINEERS,
AND INTERIOR DESIGNERS
800 DOUGLAS ENTRANCE SUITE 200
CORAL GABLES, FLORIDA 33134 • 3119
TEL: (305) 444-6691 • FAX: (305) 444-3558

Choctaw Engineering, Inc
CIVIL ENGINEER
112 TRUXTON AVENUE
FORT WALTON BEACH, FL 32547
TEL: (850) 862-6611 • FAX: (850) 862-8059

William H. Smith and Associates, Inc.
LANDSCAPE ARCHITECT
3 HOLLY AVENUE
SHALMAR, FLORIDA 32579
TEL: (850) 651-6058 • FAX: (850) 651-3798

Cosentini Associates, Inc.
TELECOMMUNICATIONS CONSULTANTS
200 SOUTH ORANGE AVENUE
ORLANDO, FL 32081
TEL: (407) 999-8990 • FAX: (407) 999-7817

General Hotel and Restaurant Supply Corporation
KITCHEN + FOOD SERVICE CONSULTANTS
7300 NW 77th STREET
MIAMI, FL 33166-2289
TEL: (305) 885-8651 • FAX: (305) 883-4919

Francis Daniel Consulting Alliance, Inc.
AUDIO VISUAL + ACOUSTICAL CONSULTANTS
400 NORTH FLAGLER DRIVE SUITE 1201
WEST PALM BEACH, FLORIDA 33401-4315
TEL: (561) 833-8632 • FAX: (561) 835-8843

Rolf Jensen and Associates, Inc.
LIFE SAFETY CODE CONSULTANTS
3504 LAKE LYNDIA DRIVE SUITE 110
ORLANDO, FL 32817
TEL: (407) 381-7771 • FAX: (407) 381-5551

Construction Moisture Consulting, Inc.
WATER PROOFING CONSULTANTS
3914 HWY. 301 NORTH, STE. 200
TAMPA, FL 33619-1293
TEL: (813) 623-2323 • FAX: (813) 628-2637

Key Plan

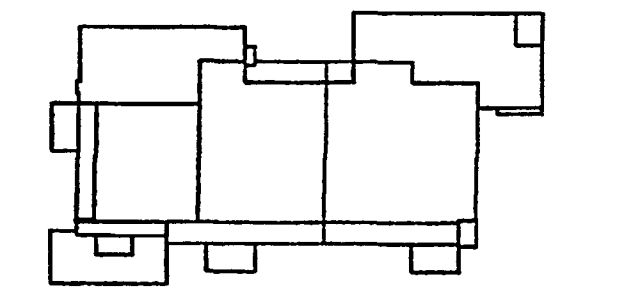

Sheet Title:

LIGHTING FIXTURE SCHEDULE

Project No: 032112001
ISSUE DATE
Permit Set April 16, 2001
For Construction Aug. 17, 2001

Drawing No:
E0.1.02

Professional of Record:
Discipline:
Registration No.
The drawing contains information to be used exclusively for the production of Contract Documents for this project. The Contract Documents of record are only those in paper, when, or later produced by Spillis Candela DMJM, and they bear our professional seal and our signature. This drawing is not a Contract Document. This drawing was created by Spillis Candela DMJM for internal use. Due to the possibility that this drawing may be modified, substituted or otherwise used in a manner for which it was not originally intended, Spillis Candela DMJM makes no guarantee that this drawing is an accurate representation of the current state of the project, or that it is suitable for any other purpose or use.
Seal

AS-BUILT

A. GENERAL ELECTRICAL NOTES

1. ALL WORK AND INSTALLATION SHALL COMPLY WITH THE CODES AND STANDARDS INDICATED BELOW, INCLUDING CURRENT AMENDMENTS, ADDENDA AND ERRATA:
 - (a) NATIONAL ELECTRICAL CODE
 - (b) STANDARD BUILDING CODE
 - (c) NATIONAL FIRE PROTECTION ASSOCIATION
 - (d) LIFE SAFETY CODE
 - (e) ADA AND FLORIDA ACCESSIBILITY CODE
2. ELECTRICAL WORK SHALL COMPLY WITH THE STANDARDS OF THE FOLLOWING ORGANIZATIONS, AS APPLICABLE. THE LATEST EDITION OF THE STANDARD SHALL APPLY EXCEPT WHERE THE PUBLIC AUTHORITY REQUIRES USE OF AN EARLIER EDITION.

ANSI	AMERICAN NATIONAL STANDARD INSTITUTE
FM	FACTORY MUTUAL
IEEE	INSTITUTE OF ELECTRICAL AND ELECTRONICS ENGINEERS
NECA	NATIONAL ELECTRICAL CONTRACTORS ASSOC., INC.
3. CONTRACTOR SHALL GUARANTEE ALL ELECTRICAL WORK, INCLUDING PARTS AND LABOR, FOR A PERIOD OF ONE (1) YEAR AFTER FINAL WRITTEN ACCEPTANCE BY OWNER AND ENGINEER.
4. THIS CONTRACTOR SHALL PAY FOR ALL FEES, INSPECTIONS, TESTS, FINES, ETC., AS REQUIRED.
5. PRIOR TO COMMENCEMENT OF WORK, VERIFY MEASUREMENTS AT SITE. SUBMIT DISCREPANCIES AND DIFFERENCES TO ARCHITECT-ENGINEER FOR CONSIDERATION AND DECISION BEFORE PROCEEDING.
6. VERIFY ALL DIMENSIONS PRIOR TO ANY FABRICATION OR INSTALLATION.
7. OBTAIN FULL INFORMATION REGARDING PECULIARITIES AND LIMITATIONS OF SPACE AVAILABLE FOR INSTALLATION OF THE EQUIPMENT AND MATERIALS UNDER CONTRACT, AND PROVIDE READY ACCESSIBILITY TO ELECTRICAL EQUIPMENT, INCLUDING ANY PART OF SYSTEM REQUIRED TO BE REACHED FOR MAINTENANCE AND OPERATIONS.
8. PROVIDE AN ACCURATE LAYOUT, GRADES AND ELEVATIONS; TAKE PROPER PRECAUTIONS TO PROTECT WORK AND EQUIPMENT FROM DAMAGE.
9. CUT ALL OPENINGS REQUIRED TO ACCOMMODATE THE WORK UNDER THIS CONTRACT, AND REPAIR ALL SURFACES, ETC., DAMAGED BY SUCH CUTTINGS. ALL WORK DONE UNDER THIS HEADING MUST CONFORM IN EVERY RESPECT TO FINISH AND QUALITY OF MATERIALS AND WORKMANSHIP SPECIFIED UNDER APPROPRIATE SECTIONS. CONCRETE FLOOR OPENINGS SHALL BE CORE DRILLED. FIRE SEAL PENETRATIONS AS REQUIRED.
10. THE ELECTRICAL AND TELEPHONE SERVICE INSTALLATION SHALL MEET ALL STANDARD REQUIREMENTS OF THE POWER AND TELEPHONE COMPANY. CONTRACTOR SHALL COORDINATE SERVICE REQUIREMENTS WITH THE RESPECTIVE UTILITY COMPANY, PROVIDING ACCORDINGLY.
11. THIS CONTRACTOR SHALL BE RESPONSIBLE FOR COORDINATION WITH OTHERS AS WELL AS PROVIDING TEMPORARY POWER.
12. ALL MATERIAL SHALL BE NEW AND OF AMERICAN MANUFACTURE AND BEAR THE UNDERWRITER'S LABORATORY AND UNION LABELS WHERE APPLICABLE. IT IS THE CONTRACTOR'S RESPONSIBILITY TO COORDINATE DELIVERY SCHEDULE OF MATERIAL.
13. ALL EQUIPMENT INSTALLED SHALL BE OF MANUFACTURE AND TYPE SPECIFIED. SUBMIT 6 SETS OF SHOP DRAWINGS AND PRODUCT DATA WITH ALL PERTINENT DATA AS SPECIFIED OR SCHEDULED. SUBMITTALS WITH INCOMPLETE INFORMATION WILL NOT BE REVIEWED UNTIL SUBMITTAL IS COMPLETE.
14. VERIFY EQUIPMENT SIZES, VOLTAGE AND CURRENT CHARACTERISTICS, ETC., BEFORE THE ORDERING OF ANY EQUIPMENT AND BEFORE ROUGH-IN FOR EQUIPMENT TO BE SUPPLIED BY OTHERS. NOTIFY ENGINEER OF ANY CONFLICTS.
15. CORRECTION OF ANY DEFECTS, REPAIR OF DAMAGE DURING CONSTRUCTION AS WELL AS ANY MINOR CHANGES IN OUTLET LOCATIONS SHALL BE MADE WITHOUT ADDITIONAL COST.
16. GUTTERS, WIREWAYS, PULL BOXES, ETC., SHALL BE GALVANIZED STEEL SIZED PER NATIONAL ELECTRICAL CODE. TABLE 373-6(a) & (b).
17. ALL WIRING SHALL BE IN RACEWAYS.
 - (a) OUTDOORS: USE THE FOLLOWING WIRING METHODS:
 - (i) EXPOSED: RIGID STEEL OR IMC.
 - (ii) CONCEALED: RIGID STEEL OR IMC.
 - (iii) UNDERGROUND, SINGLE RUN: RNC.
 - (iv) UNDERGROUND, GROUDED: RNC.
 - (v) CONNECTION TO VIBRATING EQUIPMENT (INCLUDING TRANSFORMERS AND HYDRAULIC, PNEUMATIC, ELECTRIC SOLENOID, OR MOTOR-DRIVEN EQUIPMENT): LFMC.
 - (vi) BOXES AND ENCLOSURES: NEMA 250, TYPE 3R OR TYPE 4.
 - (b) INDOORS: USE THE FOLLOWING WIRING METHODS:
 - (i) EXPOSED: EMT OR GRS.
 - (ii) CONCEALED: EMT, EMT, OR RNC.
 - (iii) CONNECTION TO VIBRATING EQUIPMENT (INCLUDING TRANSFORMERS AND HYDRAULIC, PNEUMATIC, ELECTRIC SOLENOID, OR MOTOR-DRIVEN EQUIPMENT): FMIC, EXCEPT IN WET OR DAMP LOCATIONS, USE LFMC.
 - (iv) DAMP OR WET LOCATIONS: RIGID STEEL CONDUITS.
 - (v) BOXES AND ENCLOSURES: NEMA 250, TYPE 1, EXCEPT AS FOLLOWS:
 - (a) DAMP OR WET LOCATIONS: NEMA 250, TYPE 4, STAINLESS STEEL.

BE DUAL ELEMENT, TIME DELAY TYPE.

21. COLOR CODING OF CONDUCTORS:
 - (a) WIRING FOR 120/208 VOLTS SYSTEM SHALL BE CODED AS FOLLOWS:

PHASE "A"	--	BLACK
PHASE "B"	--	ORANGE
PHASE "C"	--	BLUE
NEUTRAL	--	WHITE
 - (b) WIRING FOR 277/480 VOLTS SYSTEM SHALL BE CODED AS FOLLOWS:

PHASE "A"	--	YELLOW
PHASE "B"	--	BROWN
PHASE "C"	--	ORANGE
NEUTRAL	--	WHITE
 - (c) COLORS ON NO. 8 AWG AND SMALLER SHALL BE INTEGRAL PART OF INSULATION, ON NO. 4 AND LARGER CONDUCTORS, EITHER COLOR COATING TAPE OR PAINTED WITH TWO COATS OF CORRECT COLOR PAINT AT ALL TERMINALS AND CONNECTION POINTS.
22. COORDINATION WITH OTHER TRADES:
 - (a) THIS CONTRACTOR SHALL BE RESPONSIBLE FOR THOROUGH REVIEW OF ALL PLANS AND SPECIFICATIONS AFFECTING THIS PROJECT AND SHALL COORDINATE WITH OTHERS BEFORE THE COMMENCEMENT OF WORK SO THAT THE ROUTING OF SYSTEMS AND CLEARANCES SHALL BE ADEQUATE. ANY CONFLICTS OR DEVIATIONS SHALL BE CALLED TO THE ATTENTION OF THE GENERAL CONTRACTOR & ENGINEER IMMEDIATELY BEFORE PROCEEDING.
 - (b) SPECIAL ATTENTION SHALL BE GIVEN BUT NOT BE LIMITED TO NEW AND EXISTING SITE UTILITIES AND/OR FIELD CONDITIONS.
 - (c) ELECTRICAL CONTRACTOR SHALL COORDINATE LOCATION OF EXIT SIGNS WITH SIGNAGE/GRAPHICS LOCATIONS.
23. FINAL TESTING, ADJUSTMENTS AND ACCEPTANCE OF ELECTRICAL EQUIPMENT AND SYSTEMS:
 - (a) INITIATE TESTING SCHEDULE AND CLEAR WITH ARCHITECT/ENGINEER AND/OR OWNER. DO NOT SCHEDULE OR TEST WITHOUT THIS CLEARANCE. FURNISH ARCHITECT/ENGINEER AND/OR OWNER WITH NAME OF PERSON WHO WILL BE IN CHARGE OF TESTING, ENERGIZING AND STARTING UP. CONFERENCE WITH ARCHITECT/ENGINEER AND/OR OWNER ON PROCEDURES TO BE FOLLOWED IN OBTAINING CLEARANCES FOR ELECTRICAL EQUIPMENT. ADHERE TO PROCEDURES AS FINALLY AGREED UPON.
 - (b) COMPLETE COMPLETE TEST AND INSPECTION RECORDS AND INCORPORATE INTO A REPORT FOR EACH PIECE OF EQUIPMENT TESTED. RECORD ALL READINGS TAKEN. SUBMIT 4 COPIES TO ARCHITECT/ENGINEER AND/OR OWNER FOR REVIEW.
 - (c) NOTIFY ARCHITECT/ENGINEER BY LETTER AT LEAST ONE WEEK PRIOR TO TEST, ESTABLISHING THE TIME TEST IS TO BE PERFORMED. PERFORM TESTS IN PRESENCE OF ARCHITECT/ENGINEER AND/OR OWNER.
 - (d) FURNISH NECESSARY METERS, INSTRUMENTS, TEMPORARY WIRING AND LABOR TO PERFORM TESTS AND ADJUSTMENTS OF EQUIPMENT AND WIRING, INCLUDING ELECTRICAL EQUIPMENT FURNISHED BY OTHERS, TO DETERMINE PROPER POLARITY, PHASING, FREEDOM FROM GROUNDS AND SHORTS, RESISTANCE TO GROUND AND OPERATION OF EQUIPMENT. MEASURING INSTRUMENTS SHALL BE PROPERLY CALIBRATED AND CERTIFIED PRIOR TO USE.
 - (e) DEMONSTRATE MATERIALS AND MANNER OF INSTALLATION TO BE IN ACCORDANCE WITH THE REQUIREMENTS OF STATE AND LOCAL PUBLIC AUTHORITIES, THE UTILITY COMPANIES AND NFPA.
 - (f) ENERGIZE EQUIPMENT FOLLOWING ESTABLISHED PROCEDURES AFTER CERTIFICATION BY THE CONTRACTOR THAT THE INSTALLATION IS SATISFACTORY.
 - (g) EXAMINE THE NAMEPLATE LABEL ON ALL MECHANICAL EQUIPMENT. IF THE NAMEPLATE LABEL REQUIRES THE OVERCURRENT PROTECTIVE DEVICE TO BE FUSES, PROVIDE A FUSED SWITCH WITH PROPER SIZE FUSES AT THE SWITCH LOCATION INDICATED ON DRAWINGS.
 - (h) COORDINATE CONDUCTOR SIZES, CIRCUIT BREAKER AND FUSE RATINGS FOR ALL EQUIPMENT, AND NOTIFY THE ARCHITECT/ENGINEER OF ANY DISCREPANCIES AFFECTING THE WORK PRIOR TO PROCEEDING.
 - (i) REFER TO THE ARCHITECTURAL REFLECTED CEILING PLAN FOR EXACT LOCATION OF LIGHT FIXTURES, SMOKE DETECTORS, FIRE ALARM SPEAKERS, AUDIO SPEAKERS AND EXIT LIGHTS.
 - (j) VERIFY THE TYPE OF CEILING SYSTEM WITH THE GENERAL CONTRACTOR OR CEILING CONTRACTOR. PROVIDE FIXTURES WHICH ARE COMPATIBLE WITH THE CEILING SYSTEM AND INCLUDE ALL REQUIRED MOUNTING ACCESSORIES AND HARDWARE.
 - (k) THE NUMBER OF CONDUCTORS IS INDICATED ONLY WHERE CLARIFICATION IS NECESSARY. PROVIDE ALL CONDUCTORS REQUIRED FOR THE PROPER FUNCTION OF THE SYSTEM.
 - (l) PROVIDE SEPARATE RACEWAYS FOR CONDUCTORS OF NORMAL AND EMERGENCY CIRCUITS. PROVIDE BARRIERS BETWEEN EMERGENCY AND NORMAL CONDUCTORS IN BOXES.
 - (m) PROVIDE ALL CORE DRILLING AND SLEEVES REQUIRED FOR RISER CABLES AND CONDUITS, FLOOR OUTLETS AND OTHER PENETRATIONS.
 - (n) COORDINATE WITH MECHANICAL CONTRACTOR AND CONNECT VAV BOX FANS SO THAT BRANCH CIRCUIT LOAD IS BALANCED TO EXTENT POSSIBLE WHERE MULTIPLE FAN POWERED VAV BOXES ARE CONNECTED ON ONE CIRCUIT.
 - (o) PROVIDE LIGHTING CONTACTORS PER LIGHTING CONTRACTOR SCHEDULE ON DRAWING FOR LIGHT CIRCUITS TO BE CONTROLLED BY TIME CLOCK AND PHOTOCELLS.
 - (p) FEEDER ROUTING SHOWN IS DIAGRAMMATIC. COORDINATE EXACT ROUTING WITH EXISTING CONDITIONS. PROVIDE ALL REQUIRED OFFSETS AND PULLBOXES.
 - (q) THE CONTRACTOR IS RESPONSIBLE FOR PLANNING AND COORDINATING THE LOCATION OF ALL EQUIPMENT LOCATED IN THE TELECOMMUNICATIONS CLOSET SO THAT EACH PIECE OF EQUIPMENT HAS ADEQUATE CLEARANCES.
 - (r) ELECTRICAL MATERIALS AND COMPONENTS SHALL BE INSTALLED LEVEL, PLUMB, PARALLEL & PERPENDICULAR TO OTHER BUILDING SYSTEMS AND COMPONENTS UNLESS OTHERWISE INDICATED.
 - (s) BREAKERS: SET BREAKERS SO EQUIPMENT WILL BE IN PROPER OPERATING CONDITION BEFORE BEING PLACED IN SERVICE. PERFORM FINAL OPERATIONAL TESTS TO DETERMINE THAT WIRING CONNECTIONS ARE CORRECT.
24. REFER TO MECHANICAL DRAWINGS AND SPECIFICATIONS FOR ADDITIONAL WORK UNDER THIS CONTRACT NOT SHOWN IN THIS SET OF CONTRACT DOCUMENTS PROVIDING ACCORDINGLY.
25. ALL ELECTRICAL WORK SHALL BE INSTALLED CONCEALED UNLESS OTHERWISE NOTED.
26. OUTLET BOXES SHALL BE GALVANIZED STEEL OR RUST RESISTANT MALLEABLE IRON ALLOY. OUTLET BOXES FOR WIRING DEVICES SHALL BE ONE PIECE STANDARD GANG BOX. IDENTIFY BOXES AS REQUIRED

PER M.E.C. FOR EMERGENCY AND LIFE SAFETY CIRCUITS.

27. PULL AND JUNCTION BOXES SHALL BE OF STEEL CONSTRUCTION, SPOT OF SEAM WELDED AT JOINTS AND JOT DIPPED GALVANIZED AFTER FABRICATION. IDENTIFY PULL AND JUNCTION BOXES AS REQUIRED PER N.E.C.
 28. SWITCHES AND DUPLEX CONVENIENCE RECEPTACLES SHALL BE OF SPECIFICATIONS GRADE, BACK OR SIDE WIRE, RATED AT 20 AMPS, 125 VOLT, COLOR AS SELECTED BY ARCHITECT. DUPLEX RECEPTACLES SHALL BE U-SLOTTED GROUNDING TYPE, AND SWITCHES SHALL BE OF THE QUIET TYPE. ISOLATED GND. RECEPT. IF APPLICABLE SHALL BE ORANGE IN COLOR.
 29. PANELBOARD SHALL BE DEAD-FRONT CIRCUIT BREAKER TYPE (BOLT-ON), SUPPLIED WITH COPPER BUSSES, INCLUDING NEUTRAL BAR AND GROUNDING BAR. CABINET SHALL BE FABRICATED OF CODE GAUGE GALVANIZED SHEET METAL AND COMPLETELY GALVANIZED FOR CORROSION PROTECTION. SUPPLY PHENOLIC NAMEPLATE - ONE BY THREE INCHES ON EXTERIOR OF PANEL AND ENGRAVED WITH PANEL DESIGNATION. PROVIDE TYPED WRITTEN DIRECTORY INCLUDING LOAD TYPE AND ROOMS SERVED.
 30. ALL MATERIALS TO BEAR UNDERWRITER'S LABORATORY (U.L.) LABELS.
 31. PROVIDE A COMPLETE POWER CIRCUIT WIRING AND CONNECTIONS FOR EACH AND EVERY ITEM OF PERMANENT MECHANICAL EQUIPMENT. PRIOR TO ANY ROUGH-IN COORDINATE WITH HVAC AND PLUMBING EQUIPMENT NAMEPLATE TO OBTAIN CORRECT WIRE SIZE AND OVERCURRENT PROTECTION.
 32. CONTRACTOR WILL PROVIDE TYPED DIRECTORIES FOR ALL LIGHTING & POWER DISTRIBUTION PANELBOARDS. THE DESIGNATION OF THE AREA SERVED WILL REFLECT THE ACTUAL INTENDED USE BY THE CONFERENCE/CMC CENTER AND NOT NECESSARILY THE ORIGINAL DESIGNATION ON THE DRAWINGS. SUBCONTRACTOR SHALL COORDINATE WITH OKALOOSA COUNTY REPRESENTATIVE.
 33. ALL EXPOSED CONDUITS IN FINISHED SPACES SHALL BE PAINTED TO MATCH SURROUNDING AREA.
 34. ALL TEMPORARY WIRING AND POWER PROVIDED DURING CONSTRUCTION SHALL BE REMOVED UPON COMPLETION.
 35. METERING OF MAIN SERVICES SHALL BE PROVIDED PER GULF POWER REQUIREMENTS.
 36. REMOTE ANNUNCIATION PANELS DUPLICATING ALL EMERGENCY GENERATOR, FIRE PUMP TROUBLE AND FAILURE ALARMS WILL BE PROVIDED, CONNECTED AND INSTALLED IN THE MAINTENANCE OFFICE.
 37. A GROUND BAR WILL BE PROVIDED IN THE MAIN ELECTRICAL EQUIPMENT ROOM FOR BONDING OF ALL ELECTRODES TO THE GROUND LOOP.
 38. GROUND BUSES WILL BE PROVIDED IN ALL ELECTRICAL DISTRIBUTION EQUIPMENT ROOMS.
 39. GROUND BARS WILL BE PROVIDED IN ALL COMMUNICATION EQUIPMENT ROOMS WITH A #6 GROUNDING CONDUCTOR CONNECTED TO THE BUILDING GROUNDING ELECTRODE SYSTEM.
 40. APPROVED FIRE PROOFING TO BE PROVIDED AT ALL PENETRATIONS IN ALL RATED HORIZONTAL & VERTICAL BARRIERS.
- C. PROJECT RECORD DOCUMENTS:**
1. RECORD DRAWINGS: MAINTAIN A CLEAN, UNDAMAGED SET OF BLUE OR BLACK LINE WHITE-PRINTS OF CONTRACT DRAWINGS AND SHOP DRAWINGS. MARK THE SET TO SHOW THE ACTUAL INSTALLATION. WHERE THE INSTALLATION VARIES FROM THE WORK AS ORIGINALLY SHOWN, MARK WHICH DRAWING IS MOST CAPABLE OF SHOWING CONDITIONS FULLY AND ACCURATELY. GIVE PARTICULAR ATTENTION TO CONCEALED ELEMENTS THAT WOULD BE DIFFICULT TO MEASURE AND RECORD AT A LATER DATE. MARK RECORD SETS WITH RED ERASABLE COLORED PENCIL. MARK IMPORTANT ADDITIONAL INFORMATION THAT WAS EITHER SHOWN SCHEMATICALLY OR OMITTED FROM ORIGINAL DRAWINGS.
 2. RESPONSIBILITY FOR MARKUP: THE ELECTRICAL SUBCONTRACTOR SHALL PREPARE THE MARKUP ON RECORD DRAWINGS. ACCURATELY RECORD INFORMATION IN AN UNDERSTANDABLE DRAWING TECHNIQUE. RECORD DATA AS SOON AS POSSIBLE AFTER OBTAINING IT. RECORD AND CHECK THE MARKUP PRIOR TO ENCLOSING CONCEALED INSTALLATIONS.
 3. SUBMITTAL: AT TIME OF COMPLETION, SUBMIT RECORD DRAWINGS TO THE ARCHITECT/ENGINEER AND/OR OWNER FOR THE OWNER'S RECORDS. ORGANIZE INTO SETS AND BIND AND LABEL SET FOR THE OWNER'S CONTINUED USE.
 4. CONTRACTOR SHALL TURN OVER TO THE OWNER TWO COMPLETE FILES COVERING ALL EQUIPMENT AND SYSTEMS. FILES SHALL INCLUDE COMPLETE SHOP DRAWING RECORDS.
- D. LIGHTING:**
1. ALL FLUORESCENT LAMP BALLASTS TO HAVE EXTERNAL "IN LINE" FUSES. SIZE AS RECOMMENDED BY MANUFACTURER.
 2. REFER TO ARCHITECTURAL REFLECTED CEILING PLANS FOR EXACT LOCATION OF LIGHT FIXTURES.
 3. ALL WIRING CHANNELS (FLUORESCENT AND INCANDESCENT) AND BAFFLES SHALL BE COLD ROLLED STEEL OF MINIMUM GAUGE, OR AS REQUIRED BY LOCAL CODE.
 4. ALL SOCKETS SHALL BE OF THE PORCELAIN TYPE AND SHALL BE SECURELY MOUNTED TO CHANNELS WITH SCREWS. SPRING MOUNTED SOCKETS ARE NOT ACCEPTABLE. MANUFACTURER IS RESPONSIBLE FOR SUPPLYING CORRECT SOCKETS FOR LAMPS INDICATED FOR USE IN FIXTURE.
 5. MANUFACTURER AND CONTRACTOR SHALL BE RESPONSIBLE FOR PROPER VENTILATION AND TEMPERATURE CONDITIONS OF LIGHT FIXTURES.
 6. ALL FIXTURES WITH REMOVABLE COVERS OR CONES SHALL BE SUPPLIED WITH SAFETY CHAINS SECURELY ATTACHED TO MAIN HOUSINGS. THERE SHALL BE A SUFFICIENT QUANTITY OF SAFETY CHAINS TO SUPPORT TOTAL WEIGHT OF FIXTURE.
 7. CONTRACTOR SHALL SUBMIT FOR WRITTEN APPROVAL OF THE ARCHITECT/ENGINEER MANUFACTURER'S CATALOGUE SPECIFICATION SHEETS FOR ALL STANDARD CATALOGUE LIGHT FIXTURES PRIOR TO PURCHASE OF SAME.
 8. MANUFACTURER AND/OR CONTRACTOR SHALL SUBMIT FOR APPROVAL OF THE ARCHITECT/ENGINEER DETAILED DRAWINGS OF ALL SPECIAL DESIGN FIXTURES IF ANY, PRIOR TO FABRICATION OF SAME.
 9. ALL COMPONENT PARTS OF ARCHITECTURAL LIGHTING INSTALLATIONS (I.E., COVE LIGHTING) SHALL BE PROVIDED BY THE GENERAL CONTRACTOR. COLOR AND FINISH SPECIFICATION SHALL BE BY THE ARCHITECT UNLESS OTHERWISE DESIGNATED IN THIS SPECIFICATION.
 10. CONTRACTOR SHALL VERIFY CEILING CONSTRUCTION FOR EACH FIXTURE TYPE AND LOCATION AND SHALL COORDINATE TRIM DETAILS.
 11. BY APPROVING AND SUBMITTING SHOP DRAWINGS, PRODUCT DATA, SAMPLES AND SIMILAR SUBMITTALS, THE CONTRACTOR REPRESENTS THAT THE CONTRACTOR HAS DETERMINED AND VERIFIED MATERIALS, FIELD MEASUREMENTS AND FIELD CONSTRUCTION CRITERIA RELATED THERETO, OR WILL DO SO, AND HAS CHECKED AND COORDINATED THE INFORMATION CONTAINED WITHIN SUCH SUBMITTALS WITH THE REQUIREMENTS OF THE WORK AND OF THE CONTRACT DOCUMENTS.
 12. UNLESS OTHERWISE SPECIFIED, INITIAL PURCHASE OF LAMPS NOT EASILY AVAILABLE LOCALLY SHALL INCLUDE 10% SPARE QUANTITY OF LAMPS.
 13. ALL FLUORESCENT LAMPS, UNLESS OTHERWISE NOTED, SHALL BE WARM WHITE IN COLOR RENDITION.
 14. ELECTRICAL CONTRACTOR SHALL PROVIDE IN HIS PRICE FOR FURNISHING AND INSTALLING 10 EXTRA EXIT LITS.
 15. "CTBS" DENOTES COLOR TO BE SELECTED.

FIELD VERIFY EXISTING CIRCUIT VOLTAGES AND TYPE OF POWER AVAILABLE (EMERGENCY OR NORMAL) PRIOR TO ORDERING LIGHT FIXTURES.

- E. KITCHEN PANTRY CONCESSIONS:**
1. ALL WIRING DEVICES SHOWN SHALL CONFORM WITH THE MALE PLUGS OF EQUIPMENT SUPPLIED BY VENDORS OF THE UNIT.
 2. CONTRACTOR SHALL FURNISH AND INSTALL ALL CORDS AND PLUGS DEEMED NECESSARY FOR THE PROPER FINAL INSTALLATION OF ALL ELECTRICAL EQUIPMENT AND/OR APPLIANCES.
 3. PRIOR TO ROUGH-IN OF ELECTRICAL DEVICES COORDINATE EXACT LOCATION AND MOUNTING HEIGHTS WITH KITCHEN CONSULTANTS DRAWINGS.
 4. KITCHEN CONTRACTOR TO INSTALL ALL NECESSARY DEVICES FOR THE OPERATION OF THE FIRE PROTECTION SYSTEM TO SHUT OFF ALL SOURCES OF FUEL AND HEAT TO ALL EQUIPMENT LOCATED UNDER VENTILATING EQUIPMENT AS REQUIRED BY JURISDICTION #98 OF THE N.F.P.A. AND IN ACCORDANCE WITH THE AUTHORITIES HAVING JURISDICTION. CONTACTORS AND MISCELLANEOUS EQUIPMENT TO BE FURNISHED BY KITCHEN EQUIPMENT CONTRACTOR.
 5. SUBMIT COORDINATED SHOP DRAWINGS OF THE FIRE PROTECTION SYSTEM BETWEEN RESPECTIVE TRADES AND EXISTING FIRE ALARM SYSTEM.
- F. FIRE ALARM NOTES:**
1. ALL WIRING MUST CONFORM WITH NEC ARTICLE 760 AND LOCAL CODES. ALL EQUIPMENT SHALL BE UL LISTED. ALL DEVICES SHALL BE COMPATIBLE WITH THE CONTROL PANELS. SYSTEM SHALL BE POWER LIMITED PER NEC 760 AND UL 684 REQUIREMENTS.
 2. ALL INITIATING AND INDICATING CIRCUITS MUST BE SUPERVISED.
 3. CIRCUIT POLARITY MUST BE OBSERVED.
 4. MINIMUM CONDUIT SIZE WILL BE 3/4". CONDUIT SHALL BE NO MORE THAN 40% FILLED PER NEC REQUIREMENTS.
 5. DO NOT MARK ID NUMBERS ON DEVICES. LABEL BASE ONLY.
 6. POWER UP & POWER DOWN ON PANEL MUST BE DONE IN PROPER SEQUENCE.

POWER DOWN	A - DISCONNECT BATTERY
	B - TURN OFF AC POWER PRIMARY & SECONDARY
POWER UP	A - TURN ON AC POWER PRIMARY & SECONDARY
	B - RECONNECT BATTERIES
 7. THE FIRE ALARM CONTROL PANEL SHALL NOT BE USED TO POWER ANY UNAUTHORIZED EXTERNAL DEVICE.
 8. ELECTRICAL CONTRACTOR MUST SET ADDRESSES FOR ADDRESSABLE DEVICES PRIOR TO INSTALLING THE DEVICE.
 9. DAMPER MOTOR AND FAN SHUTDOWN CONNECTIONS (IF ANY) ARE TO BE COORDINATED IN FIELD WITH HVAC CONTRACTOR.
 10. FIRE ALARM POWER SUPPLIES AND ALL REMOTE SUPPLIES MUST BE CONNECTED TO BUILDING OR COLD-WATER GROUND VIA 1 GREEN #10 THIN OR EQUIV.
 11. ALL SURGE/TRANSIENT SUPPRESSORS MUST BE CONNECTED TO BUILDING OR COLD-WATER GROUND.
 12. FIRE ALARM INITIATING DEVICES SHALL NOT BE INSTALLED UNTIL CLEAN-UP OF ALL TRADES IS COMPLETE.
 13. ALL CABLE SHIELDING MUST BE CONTINUOUS AND FREE OF GROUNDS OR SHORTS THROUGHOUT ENTIRE CIRCUIT.
 14. VERIFY ALL MOUNTING HEIGHTS WITH AUTHORITY HAVING JURISDICTION PRIOR TO INSTALLATION.
 15. UNDERGROUND WIRING SHALL MEET N.E.C. REQUIREMENTS FOR UNDERGROUND AND POWER LIMITED WIRING.
 16. SURGE SUPPRESSORS SHALL BE USED ON ALL CIRCUIT CONDUCTORS LEAVING THE BUILDING. SURGE SUPPRESSORS SHALL BE SUITABLE FOR THE INTENDED USE.
 17. ELECTRICAL CONTRACTOR SHALL PROVIDE IN HIS PRICE FOR FURNISHING AND INSTALLING 10% EXTRA FIRE ALARM DEVICES.
 18. ACTIVATION OF FIRE ALARM VOICE NOTIFICATION WILL OVERRIDE AUDIO SYSTEM SPEAKERS THROUGHOUT THE FACILITY AND WILL ALLOW VOICE NOTIFICATION SYSTEM TO UTILIZE THE AUDIO SYSTEM SPEAKERS IN THE MEETING ROOMS AND THE EXHIBIT HALL FOR NOTIFICATION PURPOSES.
- G. MISCELLANEOUS EQUIPMENT CONNECTIONS:**
- THE ELECTRICAL CONTRACTOR SHALL PERFORM THE FOLLOWING MISCEL CONNECTIONS:
- (a) POWER & CONTROL WIRING FOR AUTOMATIC DOOR OPERATORS.
 - (b) POWER & CONTROL WIRING FOR DOCK LEVELERS.
 - (c) POWER WIRING & CONNECTIONS TO ALL ELECTRICAL REHEAT COILS AND WATER HEATERS.
 - (d) POWER WIRING AND CONNECTIONS TO ALL ELECTRIC MOTORS SERVING HEATING, VENTILATING, AIR CONDITIONING, AND PLUMBING EQUIPMENT.
 - (e) RECEPTACLES FOR BATTERY CHARGERS.
 - (f) POWER WIRING AT TRASH COMPACTOR.
 - (g) POWER & CONTROL WIRING FOR MOTORIZED DAMPERS.
 - (h) POWER AND CONDUITS FOR OUTDOOR SIGN LIGHTING.
 - (i) POWER AND EMPTY CONDUITS FOR CONTROL TO EXHIBIT HALL VIDEOBOARDS (IF APPLICABLE).
 - (j) POWER, WIRING AND EMPTY CONDUITS FOR FUTURE CONTROL WIRING TO BASKETBALL SHOT CLOCK.
 - (k) POWER, WIRING AND EMPTY CONDUITS FOR TELEPHONE WIRING TO ATM's.
 - (l) INSTALL AND CONNECT VARIABLE FREQUENCY DRIVES FURNISHED BY DIVISION 15.
 - (m) PROVIDE AND CONNECT POWER WIRING TO HANDICAPPED POWER ASSIST DOORS.
 - (n) POWER TO ELECTRICAL FLUSH VALVES IN PUBLIC TOILET LAVATORIES & URINALS, AND TO HANDYERS WHERE APPLICABLE.

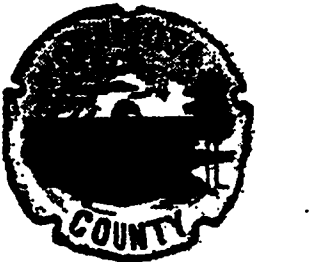

Okaloosa County
Conference / Civic Center
Okaloosa Island
Okaloosa County, Florida

Spillis Candela DMJM
ARCHITECT OF RECORD
1560 ORANGE AVE., STE. 100
WINTER PARK, FL 32789
Tel: (407) 644-3644 • Fax: (407) 644-6197
Florida License AA0003298

Binn Van Meler, Architect
ASSOCIATE ARCHITECT
201 MIRACLE STRIP PARKWAY S.E. SUITE C
FORT WALTON BEACH, FL 32488
TEL: (850) 243-9244 • FAX: (850) 243-9298

Spillis Candela DMJM
STRUCTURAL, MECHANICAL, ELECTRICAL,
PLUMBING, FIRE PROTECTION ENGINEERS,
AND INTERIOR DESIGNERS
800 DOUGLAS ENTRANCE, SUITE 200
CORAL GABLES, FLORIDA 33134 • 3119
TEL: (305) 444-6691 • FAX: (305) 447-3558

Choctaw Engineering, Inc.
CIVIL ENGINEER
112 TRUXTON AVENUE
FORT WALTON BEACH, FL 32447
TEL: (850) 862-6511 • FAX: (850) 862-8059

William H. Smith and Associates, Inc.
LANDSCAPE ARCHITECT
3 HOLL AVENUE
SHALMAR, FLORIDA 32579
TEL: (850) 651-6058 • FAX: (850) 651-3798

Coentini Associates, Inc.
TELECOMMUNICATIONS CONSULTANTS
200 SOUTH ORANGE AVENUE
ORLANDO, FL 32081
TEL: (407) 999-8990 • FAX: (407) 999-7817

General Hotel and Restaurant Supply Corporation
KITCHEN + FOOD SERVICE CONSULTANTS
7300 NW 7TH STREET
MIAMI, FL 33166-2289
TEL: (305) 885-8651 • FAX: (305) 883-4919

Francis Daniel Consulting Alliance, Inc.
AUDIO VISUAL + ARCHITECTURAL CONSULTANTS
400 NORTH FLAGLER DRIVE SUITE 1201
WEST PALM BEACH, FLORIDA 33401-4315
TEL: (561) 833-8632 • FAX: (561) 835-8843

Rolf Jensen and Associates, Inc.
LIFE SAFETY CODE CONSULTANTS
3504 LAKE LYNDI DRIVE SUITE 110
ORLANDO, FL 32817
TEL: (407) 381-7771 • FAX: (407) 381-5551

Construction Moisture Consulting, Inc.
WATER PROOFING CONSULTANTS
3914 HWY. 301 NORTH, STE. 200
TAMPA, FL 33619-1213
TEL: (813) 623-2323 • FAX: (813) 626-2637

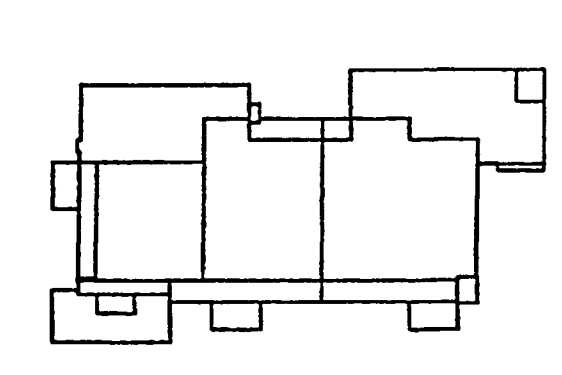

Sheet Title:
ELECTRICAL NOTES

Project No: JN032812001	DATE
ISSUE	DATE
Permit Set	April 16, 2001
For Construction	Aug. 17, 2001

Drawing No.:
E0.103

Professional of Record:
Discipline:
Registration No.
This drawing contains information to be used exclusively for the production of Contract Documents for this project. The Contract Documents of record are only those in paper, when, or prior to the date of the last revision, and they have not previously been used in any other project. This drawing is not a Contract Document. This drawing is provided for informational purposes only. It is not to be used for construction. It is not to be used for any other purpose. It is not to be used for any other purpose. It is not to be used for any other purpose.

AS-BUILT

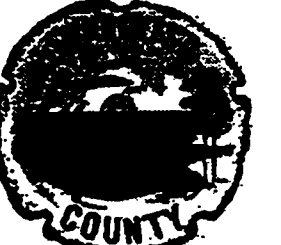

Okaloosa County
Conference / Civic Center
Okaloosa Island
Okaloosa County, Florida

Spillis Candela DMJM
ARCHITECT OF RECORD
1560 ORANGE AVE., STE. 100
WINTER PARK, FL 32789
Tel: (407) 644-3644 • Fax: (407) 644-6197
Florida License A40003298

Binn Van Mater, Architect
ASSOCIATE ARCHITECT
201 MIRACLE STRIP PARKWAY SE, SUITE C
FORT WALTON BEACH, FL 32548
TEL: (850) 243-9244 • FAX: (850) 243-9298

Spillis Candela DMJM
STRUCTURAL, MECHANICAL, ELECTRICAL,
PLUMBING, FIRE PROTECTION ENGINEERS,
AND INTERIOR DESIGNERS
800 DOUGLAS ENTRANCE SUITE 200
CORAL GABLES, FLORIDA 33134 - 3119
TEL: (305) 444-4691 • FAX: (305) 447-3558

Choctaw Engineering, Inc.
CIVIL ENGINEER
112 TRUXTON AVENUE
FORT WALTON BEACH, FL 32547
TEL: (850) 862-6511 • FAX: (850) 862-8059

William H. Smith and Associates, Inc.
LANDSCAPE ARCHITECT
3 HOLLY AVENUE
SALTMAR, FLORIDA 32579
TEL: (850) 651-6058 • FAX: (850) 651-3798

Cosentini Associates, Inc.
TELECOMMUNICATIONS CONSULTANTS
200 SOUTH ORANGE AVENUE
ORLANDO, FL 32081
TEL: (407) 999-8990 • FAX: (407) 999-7817

General Hotel and Restaurant Supply Corporation
KITCHEN + FOOD SERVICE CONSULTANTS
7300 NW 77th STREET
MIAMI, FL 33166-2289
TEL: (305) 865-8651 • FAX: (305) 863-4919

Francis Daniel Consulting Alliance, Inc.
AUDIO VISUAL + ACCUSTICAL CONSULTANTS
400 NORTH FLAGLER DRIVE SUITE 1201
WEST PALM BEACH, FLORIDA 33401-4313
TEL: (561) 833-8632 • FAX: (561) 835-8843

Rolf Jensen and Associates, Inc.
LIFE SAFETY CODE CONSULTANTS
3504 LAKE LYNDIA DRIVE SUITE 110
ORLANDO, FL 32817
TEL: (407) 381-7771 • FAX: (407) 381-5551

Construction Moisture Consulting, Inc.
WATER PROOFING CONSULTANTS
3914 HWY. 301 NORTH, STE. 200
TAMPA, FL 33619-1293
TEL: (813) 623-2323 • FAX: (813) 626-2637

Key Plan

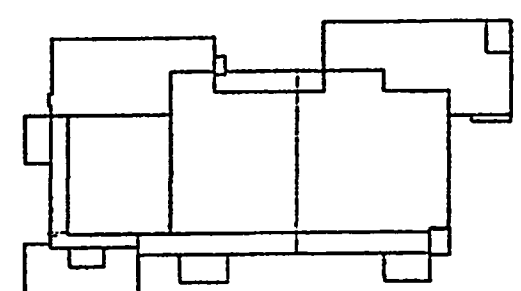

Sheet Title:

SITE PLAN

Project No: 032112001

ISSUE	DATE
Permit Set	April 16, 2001
For Construction	Aug. 17, 2001

Drawing No: **E11.01**

Professional of Record:

Discipline:

Registration No.

This drawing contains information to be used exclusively for the production of Contract Documents for this project. The Contract Documents of record are only those in paper, when, or when produced by Spillis Candela DMJM, and they have not been modified in any way. This drawing is not a Contract Document. This drawing is the property of Spillis Candela DMJM and shall not be used in any way without the express written consent of Spillis Candela DMJM. It is the responsibility of the user of this drawing to ensure that the drawing is an accurate representation of the project. It is not to be used for any other purpose or in any other form without the express written consent of Spillis Candela DMJM.

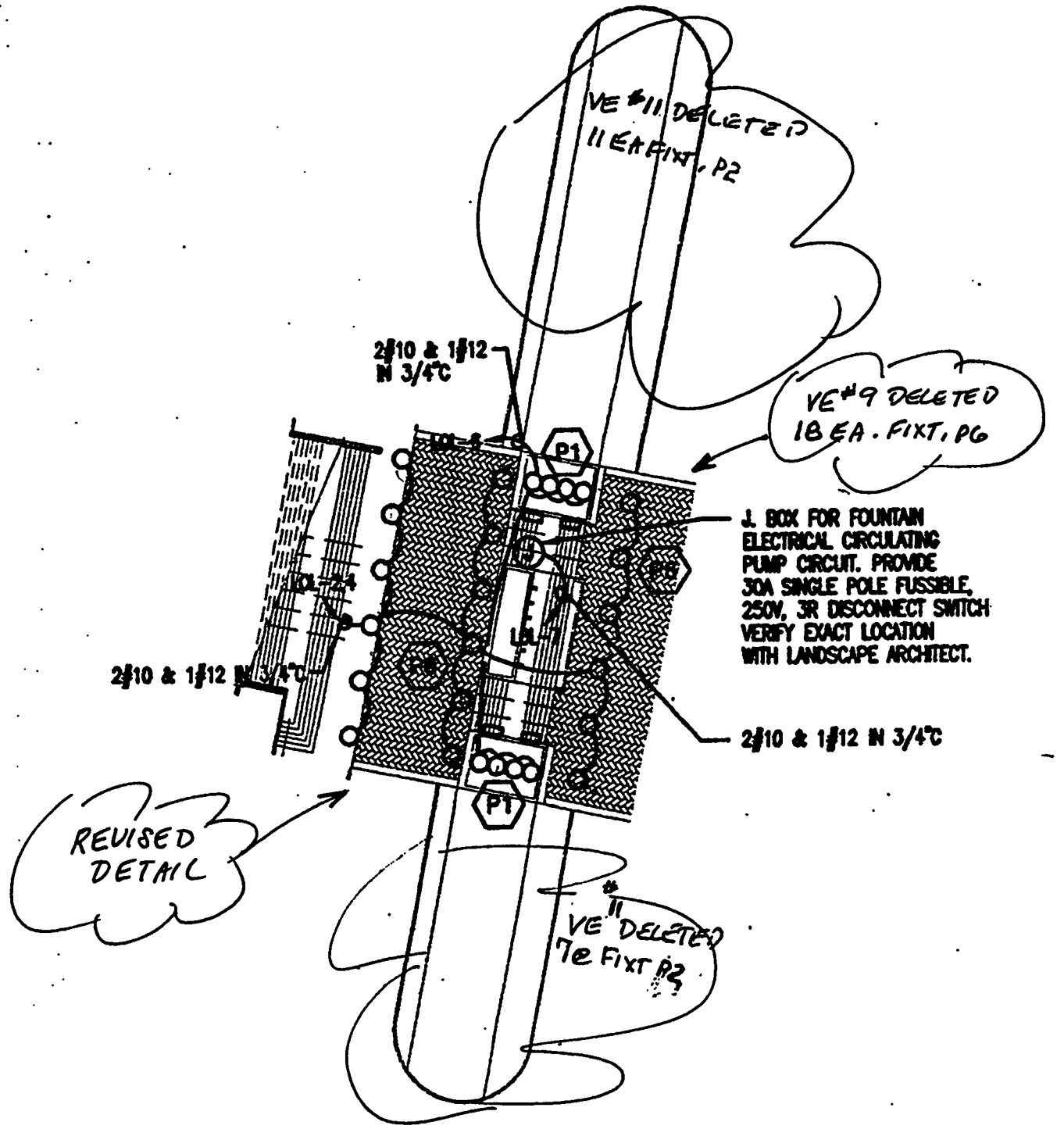
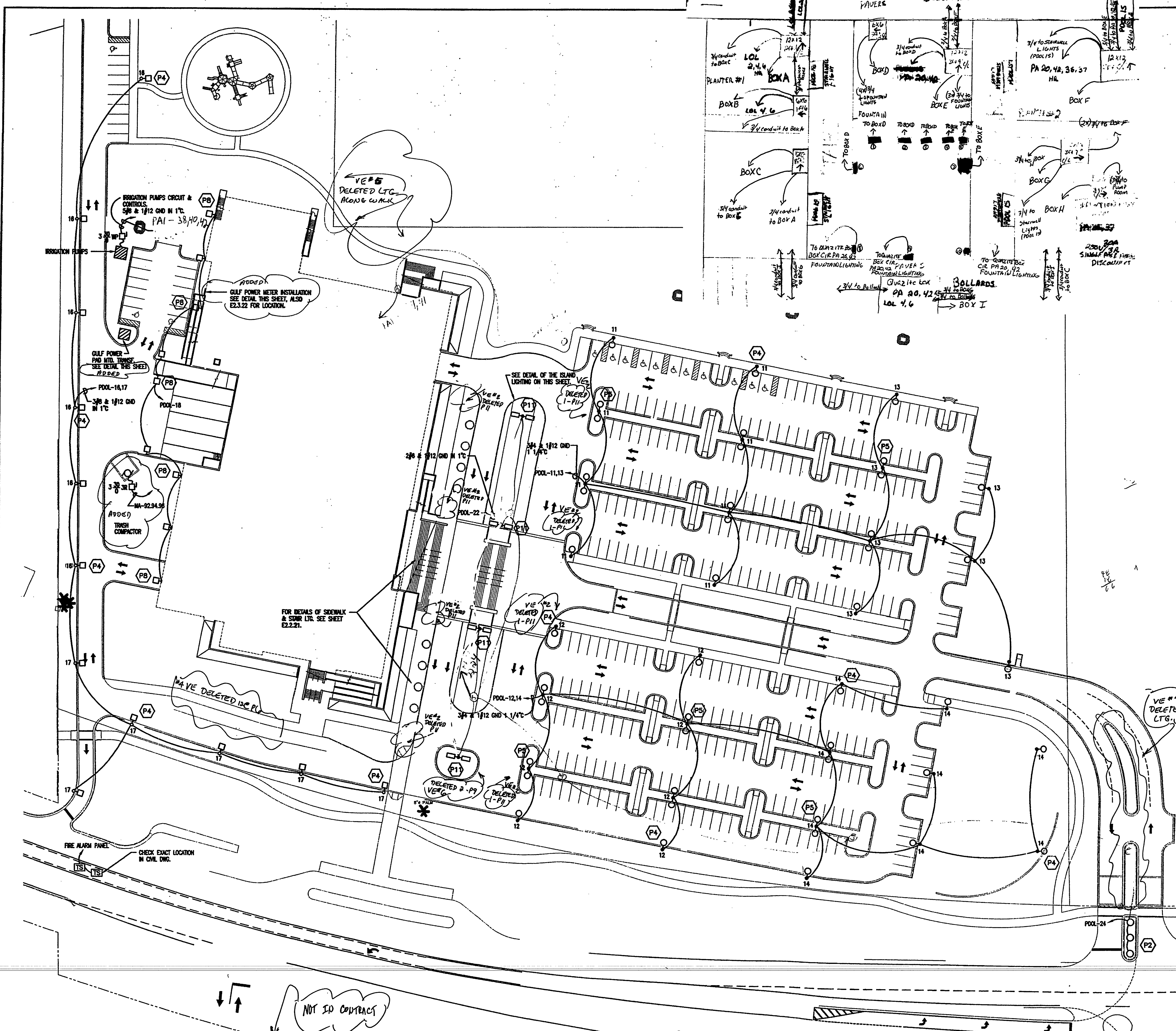

DETAIL OF TRAFFIC ISLAND

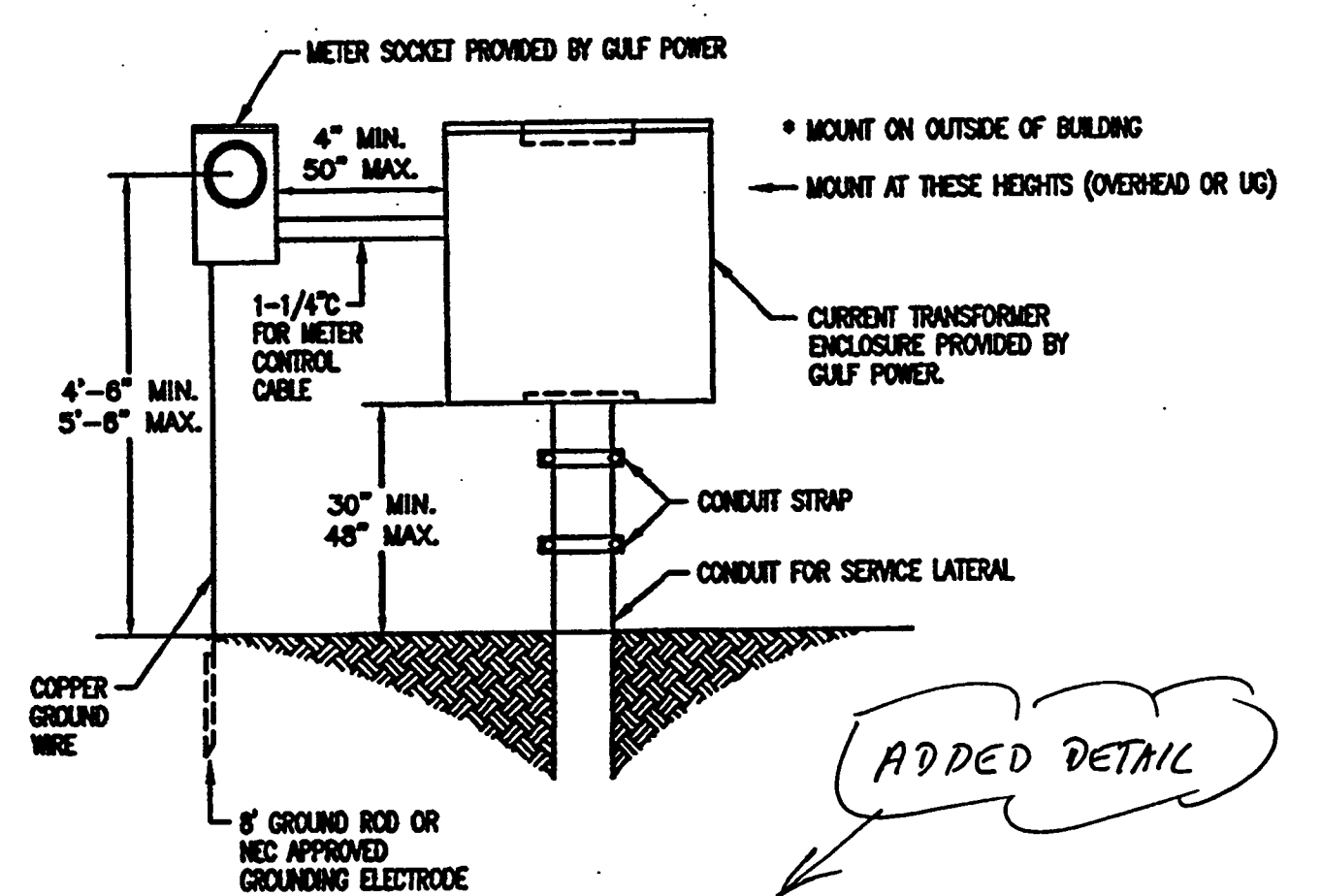

GULF POWER METER INSTALLATION

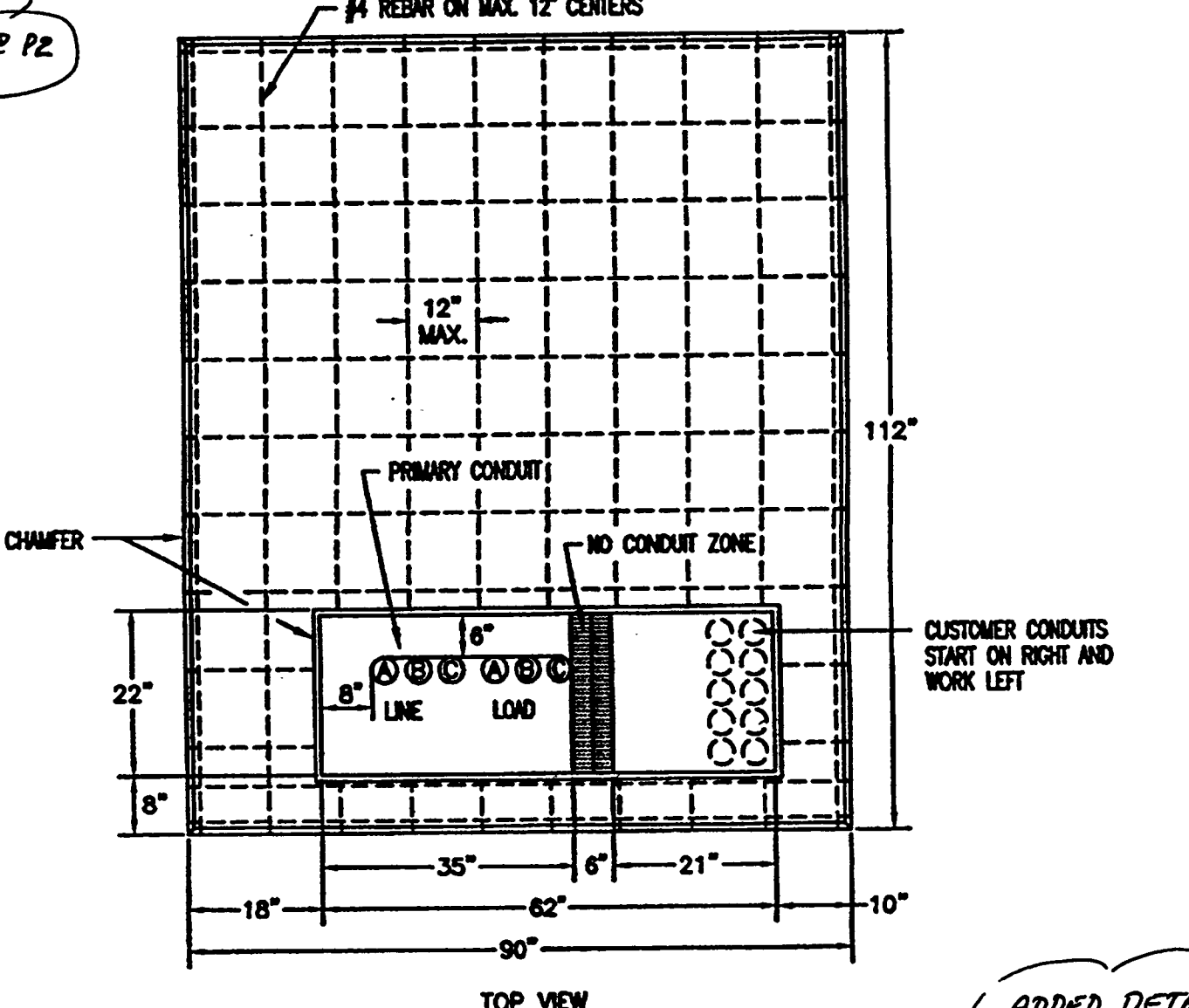

PAD MOUNTED TRANSFORMER

- PAD MOUNTED TRANSFORMER NOTES:**
- SERVICE DUCT SHALL BE LOCATED IN THE EXTREME RIGHT SIDE OF THE SECONDARY COMPARTMENT.
 - PRIMARY DUCT SHALL BE LOCATED AS SHOWN.
 - THE PAD SHALL HAVE A MINIMUM CLEARANCE OF TEN FEET FROM ALL BUILDINGS TO PROVIDE SUFFICIENT COOLING. A MINIMUM CLEARANCE OF TEN FEET SHALL BE MAINTAINED FROM ALL OBSTRUCTIONS.
 - REINFORCE WITH No. 4 BARS WITH A 12" x 12" GRID, 4" BELOW TOP OF PAD.
 - CONCRETE SHALL HAVE A MINIMUM ULTIMATE 28 DAY COMPRESSIVE STRENGTH OF NO LESS THAN 3,000 POUNDS. PAD SHALL BE CURED NOT LESS THAN 72 HOURS.
 - AVERAGE WEIGHT OF PAD IS 4,414 POUNDS.
 - INSTALLATION SURFACE SHALL BE LEVEL, SMOOTH AND UNIFORM WITH MINIMAL IRREGULARITIES.

- LIGHTNING PROTECTION SYSTEM:**
- PROVIDE COMPLETE LIGHTNING ARRESTER SYSTEM.
 - ALL SYSTEM CONDUCTORS ARE TO BE RUN IN CONDUIT CONCEALED WITHIN SLABS OR WALLS.
 - THE SYSTEM LAYOUT AND INSTALLATION SHALL MEET THE REQUIREMENTS OF NFPA 780, LIGHTNING PROTECTION INSTITUTE STANDARD #178 AND U.L. STANDARD 96A. THE ACTUAL MASTER LABEL WILL BE DELIVERED UPON COMPLETION OF INSTALLATION.
 - ALL CONDUITS, CONDUIT FASTENERS AND MISCELLANEOUS ACCESSORIES SHALL BE FURNISHED AND INSTALLED BY THE ELECTRICAL CONTRACTOR.
 - ALL CONDUCTORS, AIR TERMINALS AND HARDWARE WILL BE MADE OF ALUMINUM. NO COPPER SHALL BE USED.
 - LIGHTNING PROTECTION SYSTEM INSTALLATION CONTRACTOR WILL SUBMIT SHOP DRAWINGS AND CATALOG CUTS OF ALL MATERIALS INTENDED TO BE USED.
 - MINIMUM CONDUIT SIZE USED IN LIGHTNING ARRESTER SYSTEM SHALL BE 3/4".
 - SUBMIT SHOP DRAWINGS FOR APPROVAL PRIOR TO PERFORMING ANY WORK.

- GENERAL NOTES:**
- FOR POLE MOUNTED LUMINAIRES CONTRACTOR SHALL AT HIS EXPENSE AND AS PART OF THE SHOP DRAWING SUBMITTAL PROVIDE POLE MANUFACTURERS CERTIFICATION THAT THE ENTIRE ASSEMBLY (POLE, BASE, AND LUMINAIRE) COMPLIES WITH APPLICABLE WIND LOADING CODE REQUIREMENTS. THIS CERTIFICATION SHALL BE SIGNED AND SEALED BY A STRUCTURAL ENGINEER REGISTERED IN THE STATE OF FLORIDA.
 - ALL SITE AND P. LOT LIGHTING CIRCUITS AND HOMERUNS SHALL HAVE MINIMUM 24" COVERAGE.
 - AT THE COMPLETION OF THE WORK, THE CONTRACTOR SHALL AT HIS EXPENSE HAVE THE PARKING AREAS TESTED TO DEMONSTRATE COMPLIANCE WITH ILLUMINATION LEVEL, DESIGN REQUIREMENTS AND APPLICABLE BUILDING CODES. ONCE THE LIGHTING IS TESTED AND COMPLIANCE DEMONSTRATED, SUBMIT CERTIFICATION SIGNED AND SEALED BY A REGISTERED ENGINEER LICENSED IN FLORIDA, ATTESTING THAT THE PARKING AREA LIGHTING INSTALLATION IS IN COMPLIANCE WITH ALL APPLICABLE CODES AND ORDINANCES.
 - POLES USED FOR LIGHTING FIXTURES P4 AND P5 SHALL BE DIRECT BURIED CONCRETE.

SITE PLAN
SCALE: 1" = 40'
20010201

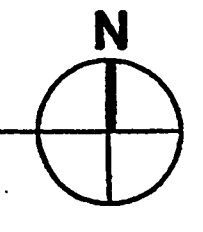

AS-BUILT

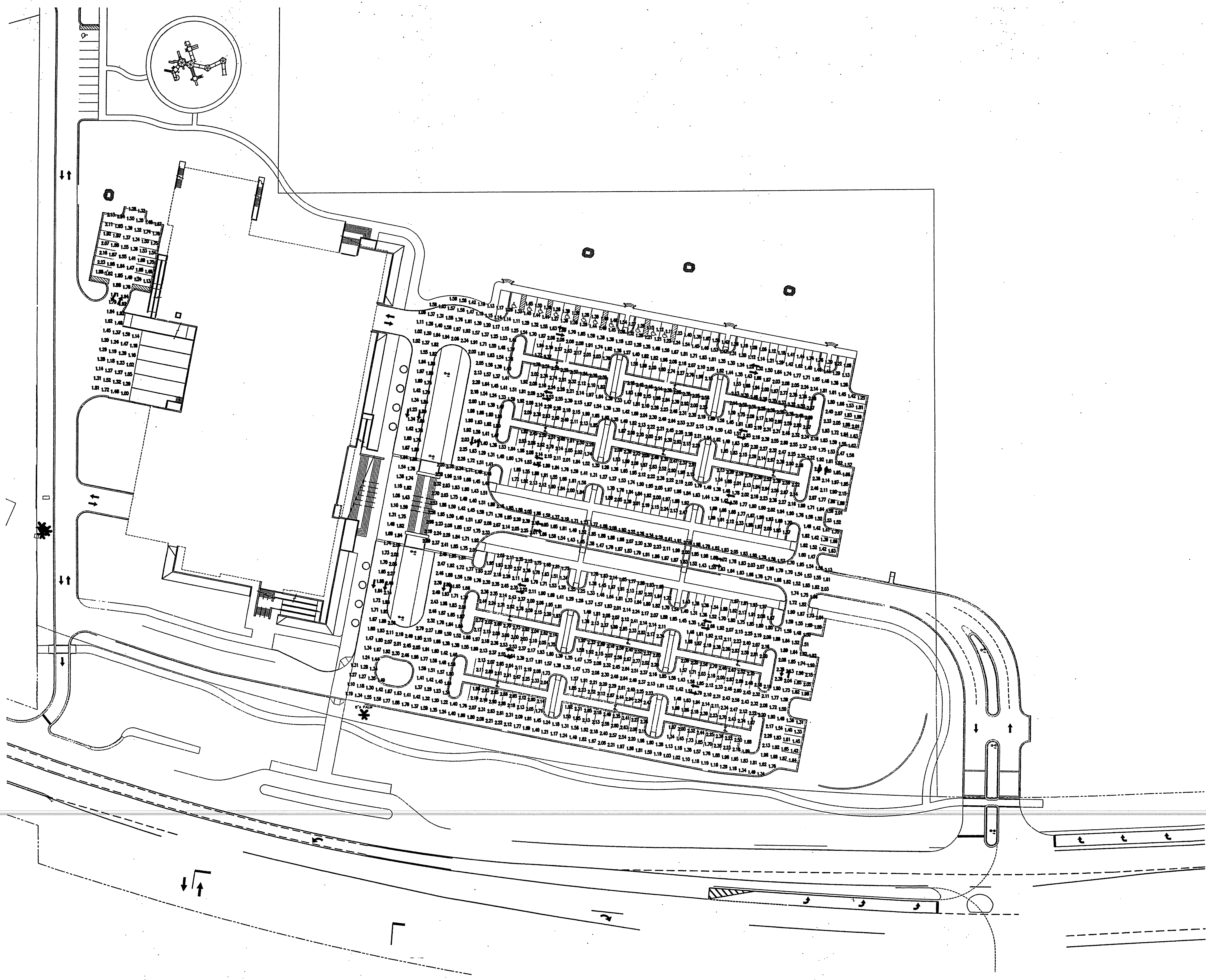

Okaloosa County
 Conference / Civic Center
 Okaloosa Island
 Okaloosa County, Florida

Spills Candela DMJM
 ARCHITECT OF RECORD
 1560 ORANGE AVE., STE. 100
 WINTER PARK, FL 32789
 Tel: (407) 644-3644 • Fax: (407) 644-6197
 Florida License AA0003298

Blinn Van Mater, Architect
 ASSOCIATE ARCHITECT
 201 MIRACLE STRIP PARKWAY S.E. SUITE C
 FORT WALTON BEACH, FL 32548
 TEL: (850) 243-9244, FAX: (850) 243-9298

Spills Candela DMJM
 STRUCTURAL, MECHANICAL, ELECTRICAL,
 PLUMBING, FIRE PROTECTION ENGINEERS,
 AND INTERIOR DESIGNERS
 800 DOUGLAS ENTRANCE SUITE 200
 CORAL GABLES, FLORIDA 33134 - 3119
 TEL: (305) 444-6991, FAX: (305) 447-3558

Choctaw Engineering, Inc
 CIVIL ENGINEER
 112 TRUXTON AVENUE
 FORT WALTON BEACH, FL 32547
 TEL: (850) 862-6611, FAX: (850) 862-8059

William H. Smith
 and Associates, Inc.
 LANDSCAPE ARCHITECT
 3 HOLLY AVENUE
 SHALIMAR, FLORIDA 32579
 TEL: (850) 651-6058, FAX: (850) 651-3798

Cosentini Associates, Inc.
 TELECOMMUNICATIONS CONSULTANTS
 200 SOUTH ORANGE AVENUE
 ORLANDO, FL 32081
 TEL: (407) 999-8990, FAX: (407) 999-7817

General Hotel and Restaurant
 Supply Corporation
 KITCHEN + FOOD SERVICE CONSULTANTS
 7300 NW 77th STREET
 MIAMI, FL 33166-2289
 TEL: (305) 885-8651, FAX: (305) 883-4919

Francis Daniel Consulting
 Alliance, Inc.
 AUDIO VISUAL + ACoustical CONSULTANTS
 400 NORTH FLAGLER DRIVE SUITE 1201
 WEST PALM BEACH, FLORIDA 33404-3515
 TEL: (561) 833-8632, FAX: (561) 835-8843

Rolf Jensen and Associates, Inc.
 LIFE SAFETY CODE CONSULTANTS
 3504 LAKE LYNDIA DRIVE SUITE 110
 ORLANDO, FL 32817
 TEL: (407) 381-7771, FAX: (407) 381-5551

Construction Moisture
 Consulting, Inc.
 WATER PROOFING CONSULTANTS
 3914 HWY. 301 NORTH, STE. 200
 TAMPA, FL 33619-1293
 TEL: (813) 623-2323, FAX: (813) 626-2637

Key Plan

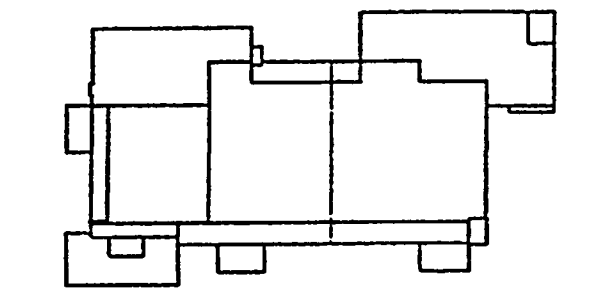

Sheet Title:
SITE PLAN
PHOTOMETRICS

Project No: 032112001
 ISSUE DATE
 Permit Set April 16, 2001
 For Construction Aug. 17, 2001

Drawing No:
E1.1.02 ✓

Professional of Record:
 Discipline:
 Registration No.
This drawing contains information to be used exclusively for the production of Contract Documents for this project. The Contract Documents of record are only those in paper, video, or other form produced by Spills Candela DMJM, and they bear our professional seal and our signatures. No drawing is a Contract Document. This drawing was created by Spills Candela DMJM for Internal use. Due to the possibility that this drawing may be modified, unauthorizably or otherwise, and that the information contained herein could be used in a manner for which it was not originally intended, Spills Candela DMJM makes no warranty that this drawing is an accurate representation of the source file or its contents, or that it is suitable for any other purpose or use.
 Seal:

SITE PHOTOMETRICS
 SCALE: 1" = 40'
 2001E001
 N
AS-BUILT



Okaloosa County
Conference / Civic Center
Okaloosa Island
Okaloosa County, Florida

Spillis Candela DMJM
ARCHITECT OF RECORD
1560 ORANGE AVE., STE. 100
WINTER PARK, FL 32789
Tel.: (407) 644-3644 • Fax: (407) 644-6197
Florida License AA0003298

Blinn Van Mater, Architect
ASSOCIATE ARCHITECT
201 MIRACLE STRIP PARKWAY S.E., SUITE C
FORT WALTON BEACH, FL 32548
TEL: (850) 243-9244, FAX: (850) 243-9298

Spillis Candela DMJM
STRUCTURAL, MECHANICAL, ELECTRICAL,
PLUMBING, FIRE PROTECTION ENGINEERS,
AND INTERIOR DESIGNERS
800 DOUGLAS ENTRANCE, SUITE 200
CORAL GABLES, FLORIDA 33134 - 3119
TEL: (305) 444-4691, FAX: (305) 447-3558

Choctaw Engineering, Inc.
CIVIL ENGINEER
112 TRUXTON AVENUE
FORT WALTON BEACH, FL 32547
TEL: (850) 862-6611, FAX: (850) 862-8059

William H. Smith and Associates, Inc.
LANDSCAPE ARCHITECT
3 HOLLY AVENUE
SHALIMAR, FLORIDA 32579
TEL: (850) 651-6058, FAX: (850) 651-3798

Cosentini Associates, Inc.
TELECOMMUNICATIONS CONSULTANTS
200 SOUTH ORANGE AVENUE
ORLANDO, FL 32081
TEL: (407) 999-8990, FAX: (407) 999-7817

General Hotel and Restaurant Supply Corporation
KITCHEN + FOOD SERVICE CONSULTANTS
7300 NW 77th STREET
MIAMI, FL 33166-2289
TEL: (305) 885-8651, FAX: (305) 883-4919

Francis Daniel Consulting Alliance, Inc.
AUDIO VISUAL + ACOUSTICAL CONSULTANTS
400 NORTH FLAGLER DRIVE, SUITE 1201
WEST PALM BEACH, FLORIDA 33401-4315
TEL: (561) 833-8632, FAX: (561) 835-8843

Roll Jensen and Associates, Inc.
LIFE SAFETY CODE CONSULTANTS
3504 LAKE LYNDY DRIVE, SUITE 110
ORLANDO, FL 32817
TEL: (407) 381-7771, FAX: (407) 381-5551

Construction Moisture Consulting, Inc.
WATER PROOFING CONSULTANTS
3914 HWY. 301 NORTH, STE. 200
TAMPA, FL 33619-1293
TEL: (813) 623-2323, FAX: (813) 626-2637

Key Plan

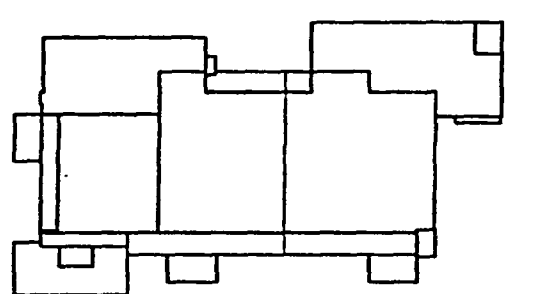

Sheet Title:
PARKING DECK LIGHTING AND POWER

Project No:	032112001
ISSUE	DATE
Permit Set	April 16, 2001
For Construction	Aug. 17, 2001
▲ BULLETIN #3	Oct. 31, 2001
▲ BULLETIN #4	Jan. 21, 2002
▲ BULLETIN #5	Feb. 20, 2002

Drawing No:
E2.2.10

Professional of Record:
Discipline:
Registration No.
This drawing contains information to be used exclusively for the production of Contract Documents for this project. The Contract Documents of record are only those in paper, when, or mylar produced by Spillis Candela DMJM, and they bear our professional seals and our signatures. This drawing is not a Contract Document. This drawing was created by Spillis Candela DMJM for internal use. Due to the possibility that this drawing may be modified, unintentionally or otherwise, and that the information contained herein could be used in a manner for which it was not originally intended, Spillis Candela DMJM makes no representation that this drawing is an accurate representation of the source files in its possession, or that it is suitable for any other purpose or use.
Seal:

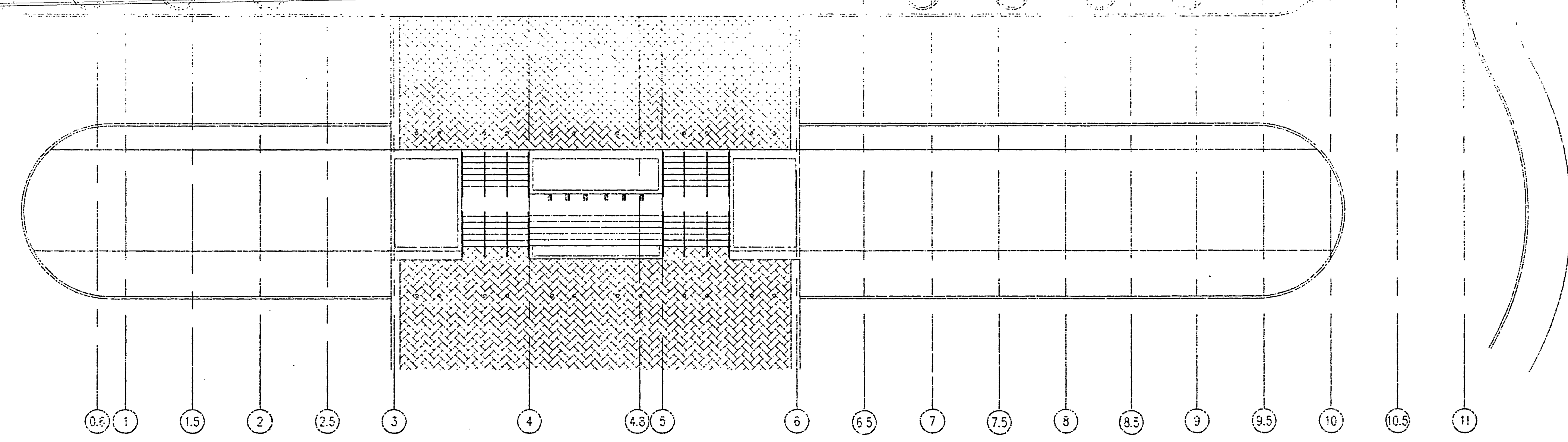
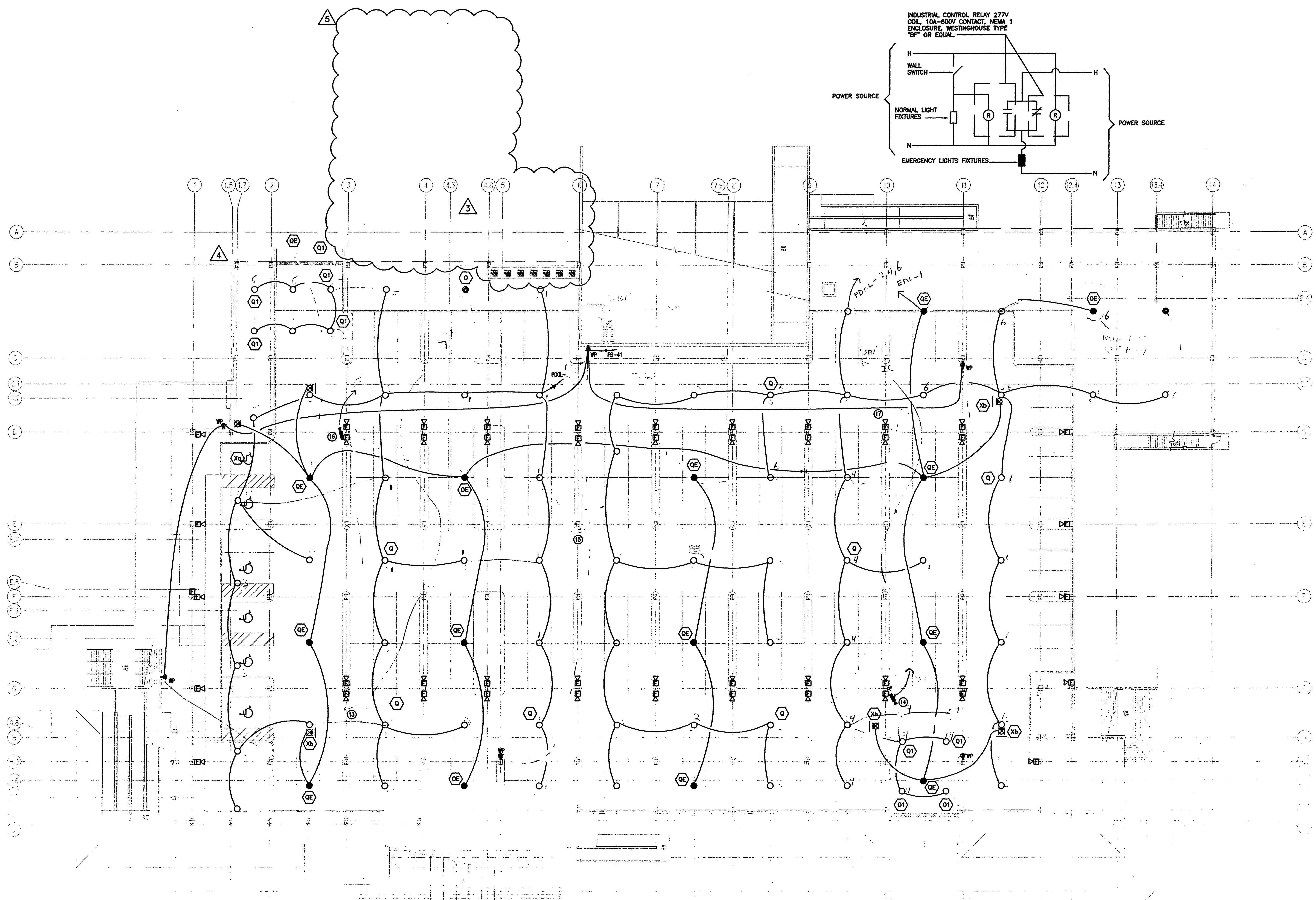
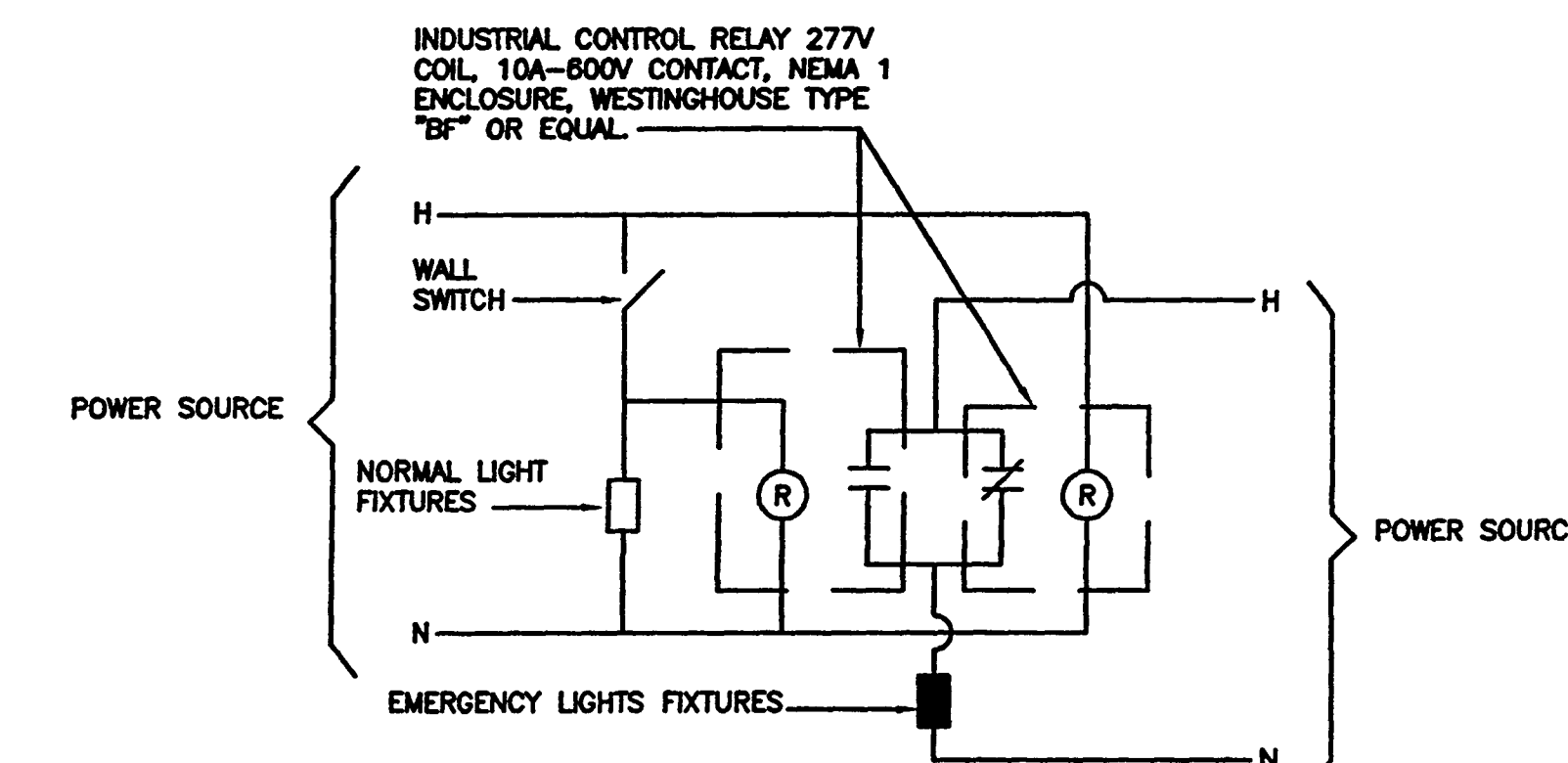

NOTES:
1. UNLESS OTHERWISE NOTED ALL PARKING DECK LT. FIXTURES ARE TYPE "L".

PARKING DECK LIGHTING & POWER
SCALE: 1/16" = 1'-0"
2001E101

AS-BUILT

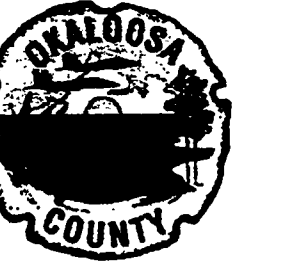

Okaloosa County
Conference / Civic Center
Okaloosa Island
Okaloosa County, Florida

Spillis Candela DMJM
ARCHITECT OF RECORD
1560 ORANGE AVE., STE. 100
WINTER PARK, FL 32789
Tel: (407) 644-3644 • Fax: (407) 644-6197
Florida License A00003298

Blinn Van Mater, Architect
ASSOCIATE ARCHITECT
201 MIRACLE STRIP PARKWAY S.E. SUITE C
FORT WALTON BEACH, FL 32548
TEL: (850) 243-9244 • FAX: (850) 243-9298

Spillis Candela DMJM
STRUCTURAL, MECHANICAL, ELECTRICAL,
PLUMBING, FIRE PROTECTION ENGINEERS,
AND INTERIOR DESIGNERS
800 DOUGLAS ENTRANCE SUITE 200
CORAL GABLES, FLORIDA 33134 - 3119
TEL: (305) 444-6691 • FAX: (305) 447-3558

Choctaw Engineering, Inc.
CIVIL ENGINEER
112 TRUXTON AVENUE
FORT WALTON BEACH, FL 32547
TEL: (850) 862-6611 • FAX: (850) 862-8059

William H. Smith
and Associates, Inc.
LANDSCAPE ARCHITECT
3 HOLLY AVENUE
SHALIMAR, FLORIDA 32579
TEL: (850) 651-6058 • FAX: (850) 651-3798

Cosentini Associates, Inc.
TELECOMMUNICATIONS CONSULTANTS
200 SOUTH ORANGE AVENUE
ORLANDO, FL 32081
TEL: (407) 999-8990 • FAX: (407) 999-7817

General Hotel and Restaurant
Supply Corporation
KITCHEN + FOOD SERVICE CONSULTANTS
7300 NW 77th STREET
MIAMI, FL 33156-2289
TEL: (305) 885-8651 • FAX: (305) 883-4919

Francis Daniel Consulting
Alliance, Inc.
AUDIO VISUAL + ACOUSTICAL CONSULTANTS
400 NORTH FLAGLER DRIVE SUITE 1201
WEST PALM BEACH, FLORIDA 33401-4315
TEL: (561) 833-8632 • FAX: (561) 835-8843

Roll Jensen and Associates, Inc.
LIFE SAFETY CODE CONSULTANTS
3504 LAKE LYNDIA DRIVE SUITE 110
ORLANDO, FL 32811
TEL: (407) 381-7771 • FAX: (407) 381-5551

Construction Moisture
Consulting, Inc.
WATER PROOFING CONSULTANTS
3914 HWY. 301 NORTH, STE. 200
TAMPA, FL 33618-1293
TEL: (813) 623-2323 • FAX: (813) 626-2637

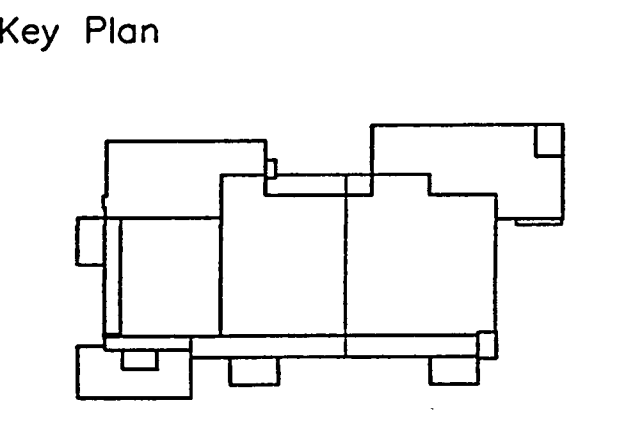

Sheet Title:
EXHIBIT LEVEL LIGHTING PLAN - SOUTH

Project No:	032112001
ISSUE	DATE
Permit Set	April 16, 2001
For Construction	Aug. 17, 2001
BULLETIN #	Feb. 20, 2002

Drawing No:
E2.2.21

Professional of Record:
Discipline:
Registration No.
This drawing contains information to be used exclusively for the production of Contract Documents for this project.
The Contract Documents of record are only those in paper, when, or as produced by Spillis Candela DMJM, and may bear any professional seals and signatures. This drawing is not a Contract Document.
The drawing was created by Spillis Candela DMJM for internal use. Due to the possibility that this drawing may be modified, unavailability or otherwise, and that the information contained herein could be used in a manner for which it was not originally intended, Spillis Candela DMJM makes no assertion that this drawing is an accurate representation of the source file in our possession, or that it is suitable for any other purpose or use.
Seal:

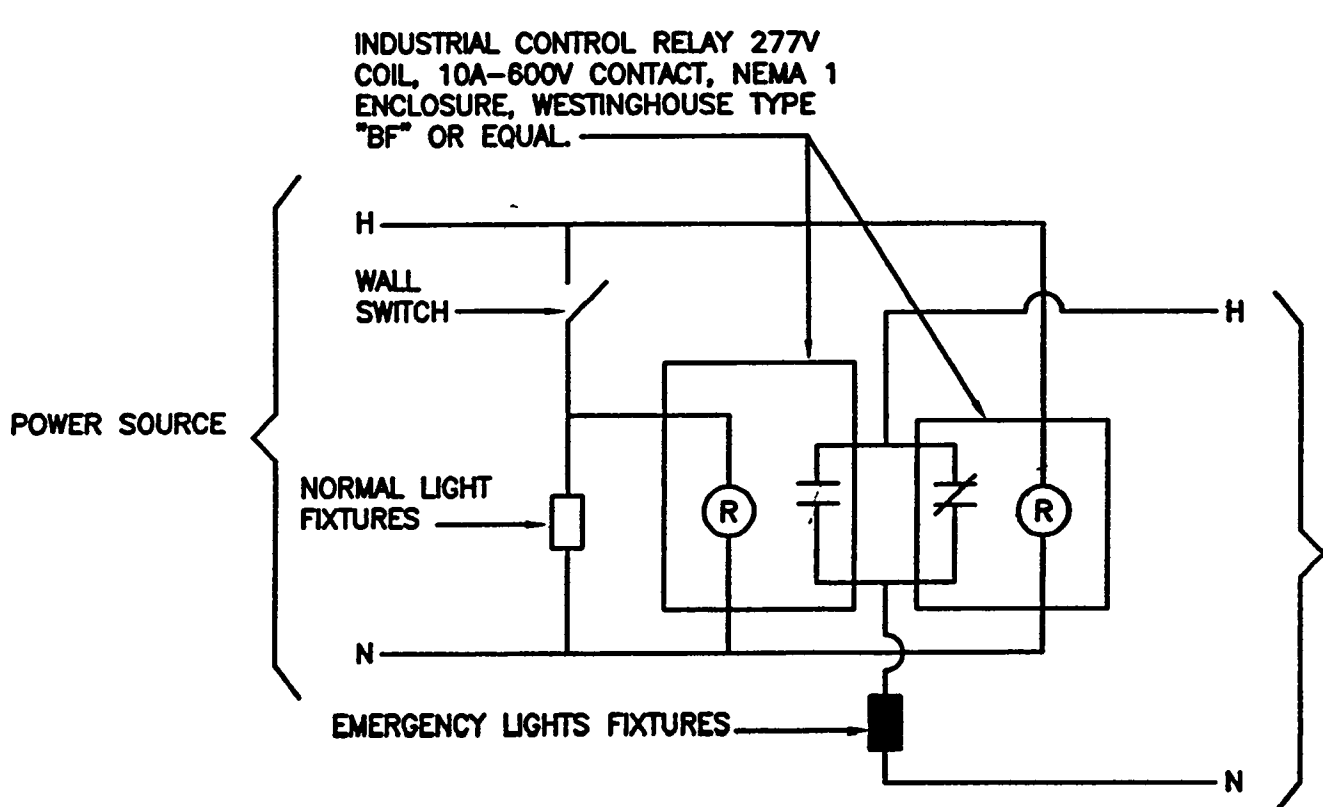
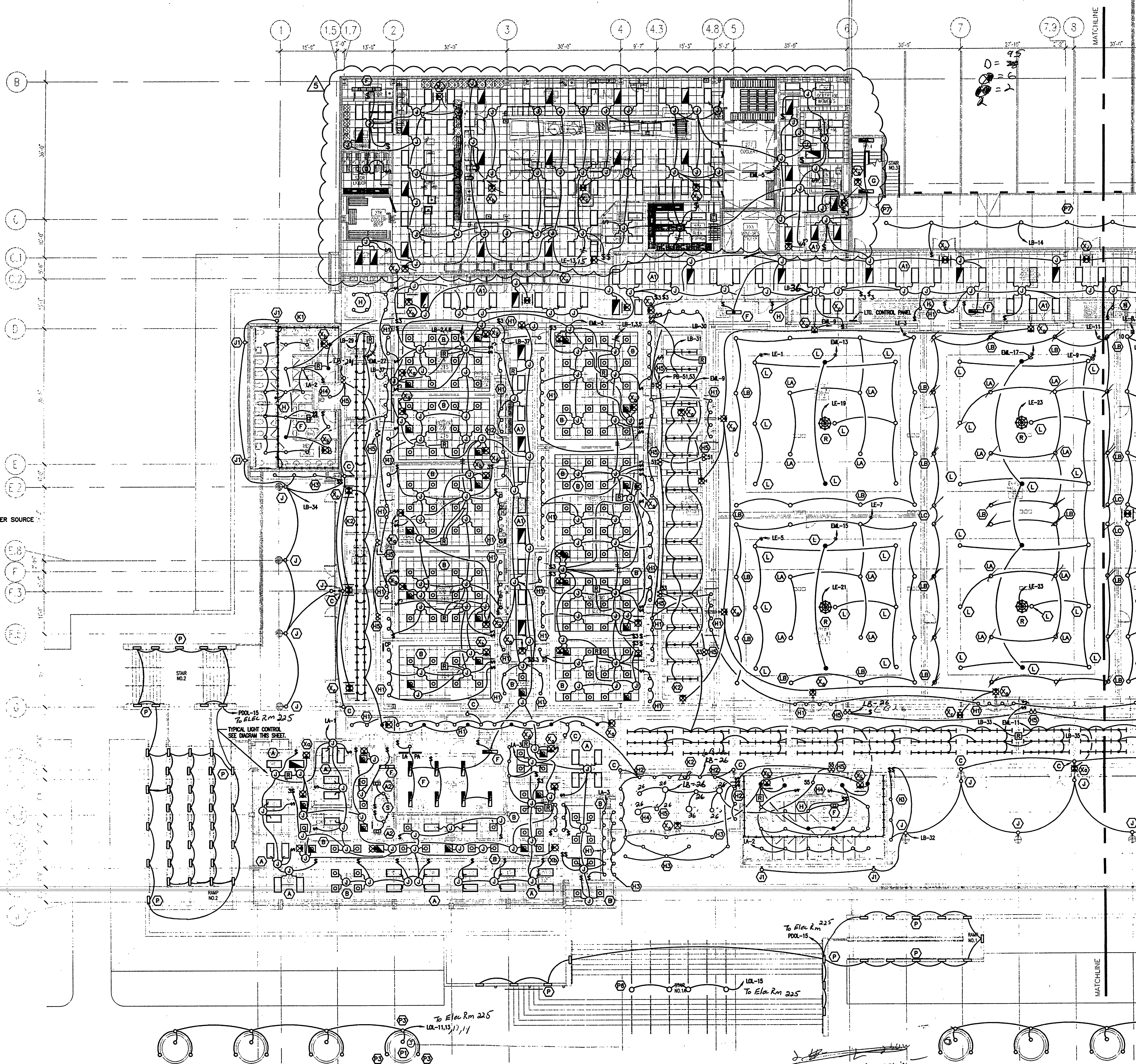

- NOTES:
1. ALL 2 x 4 LT. FIXTURES IN THE KITCHEN AREA ARE TYPE D.
 2. ALL 2 x 4 LT. FIXTURES IN SERVICE CORRIDORS ARE TYPE A1.
 3. ALL 2 x 4 LT. FIXTURES IN THE ADMINISTRATION AREA ARE TYPE A.
 4. FOR EXACT ELEVATION DIMENSION OF WALL MOUNTED LIGHT FIXTURES SEE ARCHITECTURAL DRAWINGS.

4 - LA 50w
20 - LB 100w
4 - LC 100w

1000
3000
400

EXHIBIT LEVEL LTG. PLAN - SOUTH
SCALE: 3/32" = 1'-0"
2001ELE02

AS-BUILT

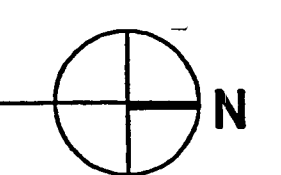



Okaloosa County
Conference / Civic Center
Okaloosa Island
Okaloosa County, Florida

Spillis Candela DMJM
ARCHITECT OF RECORD
1560 ORANGE AVE., STE. 100
WINTER PARK, FL 32789
Tel: (407) 644-3644 • Fax: (407) 644-6197
Florida License AAD003298

Binn Van Mater, Architect
ASSOCIATE ARCHITECT
201 MIRACLE STRIP PARKWAY S.E. SUITE C
FORT WALTON BEACH, FL 32548
TEL: (850) 243-9244, FAX: (850) 243-9298

Spillis Candela DMJM
STRUCTURAL, MECHANICAL, ELECTRICAL,
PLUMBING, FIRE PROTECTION ENGINEERS,
AND INTERIOR DESIGNERS
800 DOUGLAS ENTRANCE SUITE 200
CORAL GABLES, FLORIDA 33134 • 3119
TEL: (305) 444-4691 • FAX: (305) 447-3538

Choctaw Engineering, Inc.
CIVIL ENGINEER
112 TRUXTON AVENUE
FORT WALTON BEACH, FL 32547
TEL: (850) 862-6611 • FAX: (850) 862-8059

William H. Smith
and Associates, Inc.
LANDSCAPE ARCHITECT
3 HOLLY AVENUE
SHALIMAR, FLORIDA 32579
TEL: (850) 651-6058 • FAX: (850) 651-3798

Cosentini Associates, Inc.
TELECOMMUNICATIONS CONSULTANTS
200 SOUTH ORANGE AVENUE
ORLANDO, FL 32081
TEL: (407) 999-8990, FAX: (407) 999-7817

General Hotel and Restaurant
Supply Corporation
KITCHEN + FOOD SERVICE CONSULTANTS
7300 NW 77th STREET
MIAMI, FL 33166-2289
TEL: (305) 885-8651 • FAX: (305) 883-4919

Francis Daniel Consulting
Alliance, Inc.
AUDIO VISUAL + ACOUSTICAL CONSULTANTS
400 NORTH FLAGLER DRIVE SUITE 1201
WEST PALM BEACH, FLORIDA 33401-4315
TEL: (561) 833-8632 • FAX: (561) 835-8843

Roll Jensen and Associates, Inc.
LIFE SAFETY CODE CONSULTANTS
3504 LAKE LYNDY DRIVE SUITE 110
ORLANDO, FL 32817
TEL: (407) 381-7771 • FAX: (407) 381-5551

Construction Moisture
Consulting, Inc.
WATER PROOFING CONSULTANTS
3914 HWY. 301 NORTH, STE. 200
TAMPA, FL 33619-1293
TEL: (813) 623-2323 • FAX: (813) 626-2637

Key Plan

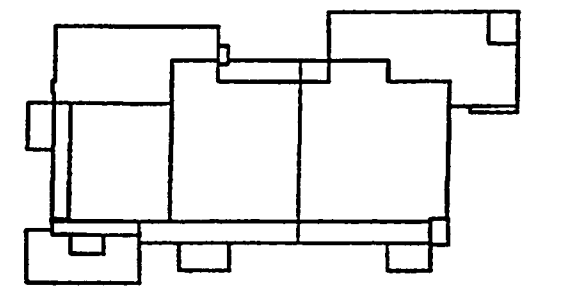

Sheet Title:
EXHIBIT LEVEL LIGHTING PLAN - NORTH

Project No: 032112001
ISSUE DATE
Permit Set April 16, 2001
For Construction Aug. 17, 2001

Drawing No:
E2.2.22

Professional of Record:
Discipline:
Registration No.
This drawing contains information to be used exclusively for the production of Contract Documents for this project. The Contract Documents of record are only those in paper, electronic, or other form produced by Spillis Candela DMJM, and they bear our professional seals and our signatures. This drawing is not a Contract Document. This drawing was created by Spillis Candela DMJM for limited use. Due to the complexity of this drawing, there may be unexplained, unanticipated, or otherwise, and that the information contained herein could be used in a manner for which it was not originally intended. Spillis Candela DMJM makes no warranty that this drawing is an accurate representation of the source file to which it is linked, or that it is suitable for any other purpose or use.
Seal:

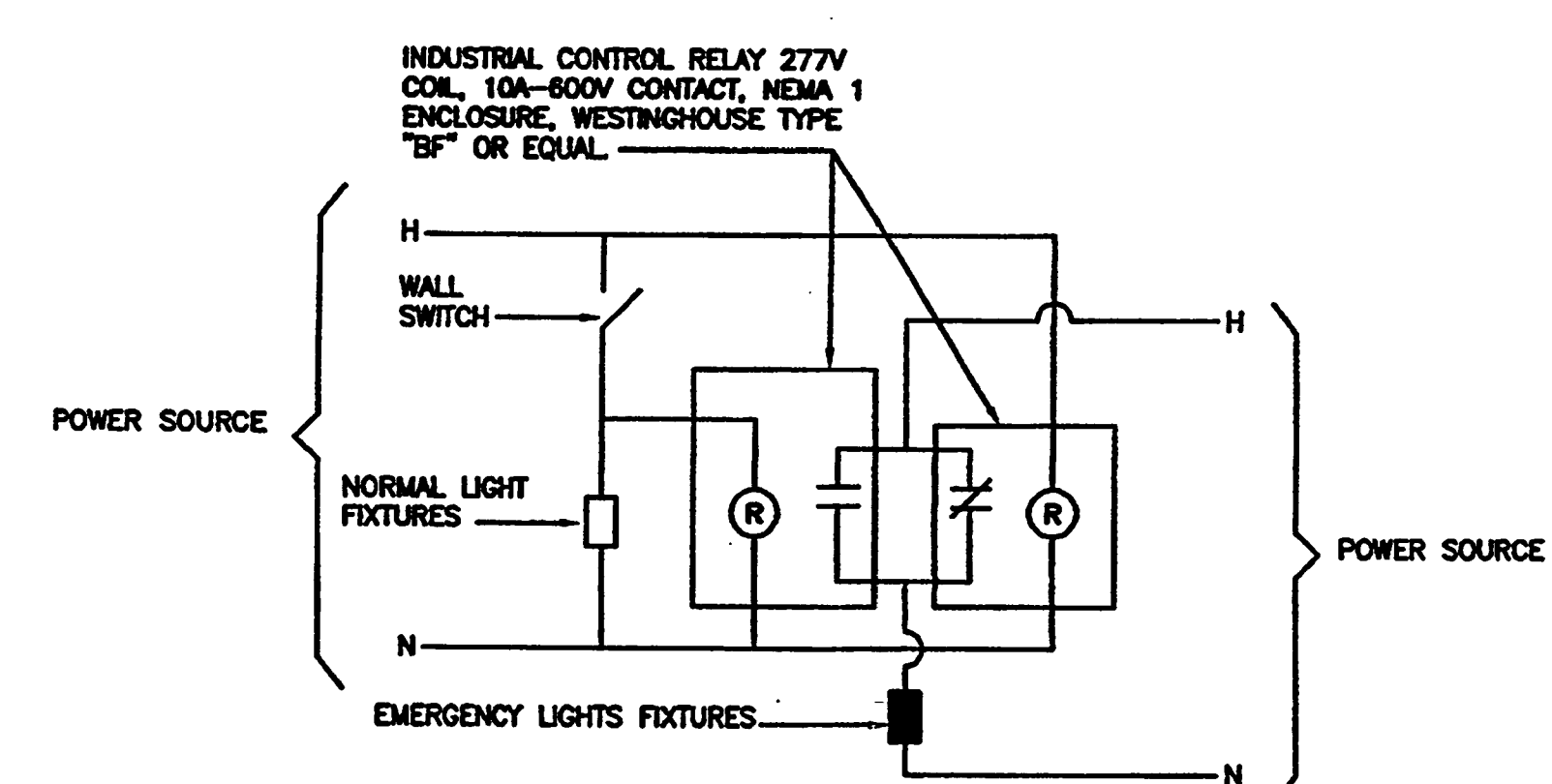
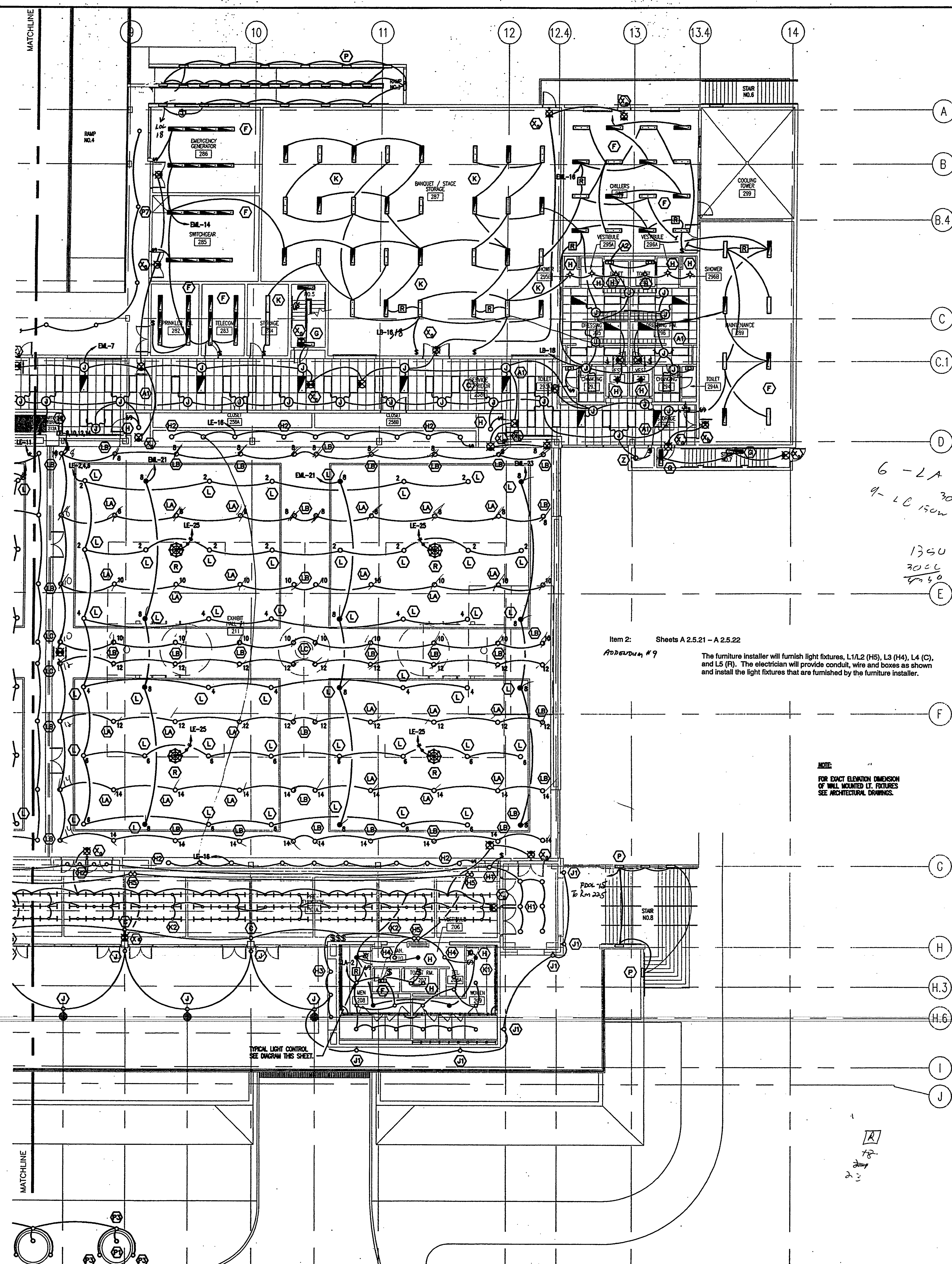

NORMAL & EMERGENCY LIGHTING CONTROL DIAGRAM

Item 2: Sheets A 2.5.21 - A 2.5.22
Appendix # 9
The furniture installer will furnish light fixtures, L1/L2 (H5), L3 (H4), L4 (C), and L5 (F). The electrician will provide conduit, wire and boxes as shown and install the light fixtures that are furnished by the furniture installer.

NOTE:
FOR EXACT ELEVATION DIMENSION OF WALL MOUNTED LF FIXTURES SEE ARCHITECTURAL DRAWINGS.

EXHIBIT LEVEL LTG. PLAN - NORTH
SCALE: 3/32" = 1'-0"
2011EL02

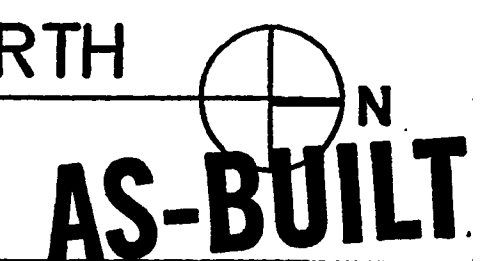



Okaloosa County
Conference / Civic Center
Okaloosa Island
Okaloosa County, Florida

Spillis Candela DMJM
ARCHITECT OF RECORD
1560 ORANGE AVE., STE. 100
WINTER PARK, FL 32789
Tel: (407) 644-3644 • Fax: (407) 644-6197
Florida License AA0003298

Blinn Van Mater, Architect
ASSOCIATE ARCHITECT
201 MIRACLE STRIP PARKWAY S.E. SUITE C
FORT WALTON BEACH, FL 32548
TEL: (850) 243-9244 • FAX: (850) 243-9298

Spillis Candela DMJM
STRUCTURAL, MECHANICAL, ELECTRICAL,
PLUMBING, FIRE PROTECTION ENGINEERS,
AND INTERIOR DESIGNERS
800 DOUGLAS ENTRANCE SUITE 200
CORAL GABLES, FLORIDA 33134 - 3119
TEL: (305) 444-4691 • FAX: (305) 447-3558

Choctaw Engineering, Inc.
CIVIL ENGINEER
112 TRUXTON AVENUE
FORT WALTON BEACH, FL 32547
TEL: (850) 862-6511 • FAX: (850) 862-0509

William H. Smith and Associates, Inc.
LANDSCAPE ARCHITECT
3 HOLLY AVENUE
SHALIMAR, FLORIDA 32579
TEL: (850) 651-0558 • FAX: (850) 651-3798

Cosentini Associates, Inc.
TELECOMMUNICATIONS CONSULTANTS
200 SOUTH ORANGE AVENUE
ORLANDO, FL 32081
TEL: (407) 999-8990 • FAX: (407) 999-7817

General Hotel and Restaurant Supply Corporation
KITCHEN + FOOD SERVICE CONSULTANTS
7300 NW 77th STREET
MIAMI, FL 33166-2289
TEL: (305) 885-8651 • FAX: (305) 883-4919

Francis Daniel Consulting Alliance, Inc.
AUDIO VISUAL + ACOUSTICAL CONSULTANTS
400 NORTH FLAGLER DRIVE SUITE 1201
WEST PALM BEACH, FLORIDA 33401-4315
TEL: (561) 833-8632 • FAX: (561) 835-8843

Rolf Jensen and Associates, Inc.
LIFE SAFETY CODE CONSULTANTS
3504 LAKE LINDA DRIVE SUITE 110
ORLANDO, FL 32817
TEL: (407) 381-7771 • FAX: (407) 381-5551

Construction Moisture Consulting, Inc.
WATER PROOFING CONSULTANTS
3914 HWY. 301 NORTH, STE. 200
TAMPA, FL 33615-1293
TEL: (813) 623-2323 • FAX: (813) 626-2637

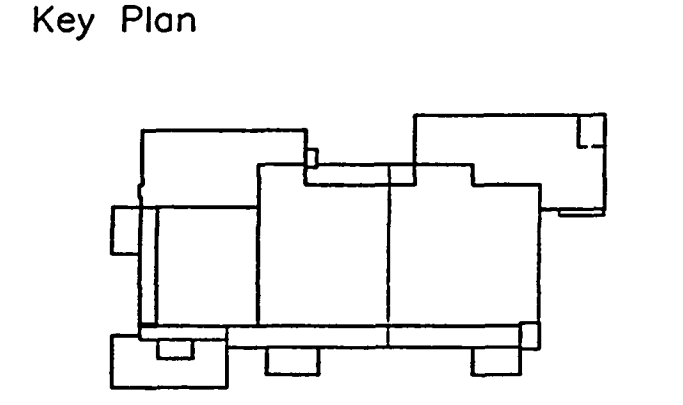

Sheet Title:
**EXHIBIT LEVEL
POWER PLAN - SOUTH**

Project No:	032112001
ISSUE	DATE
Permit Set	April 16, 2001
For Construction	Aug. 17, 2001
BULLETIN #5	Feb. 20, 2002

Drawing No:
E2.3.21

Professional of Record:
Discipline:
Registration No.
This drawing contains information to be used exclusively for the production of Contract Documents for this project. The Contract Documents of record are only those in paper, volume, or other medium produced by Spillis Candela DMJM, and they bear no professional seal and no signature. This drawing is not a Contract Document. This drawing was created by Spillis Candela DMJM for limited use only. Due to the possibility that this drawing may be modified, unapproved or otherwise, and that the information contained hereon could be used in a manner for which it was not originally intended, Spillis Candela DMJM makes no guarantee that this drawing is an accurate representation of the work that it is or represents, or that it is suitable for any other purpose or use.
Seal:

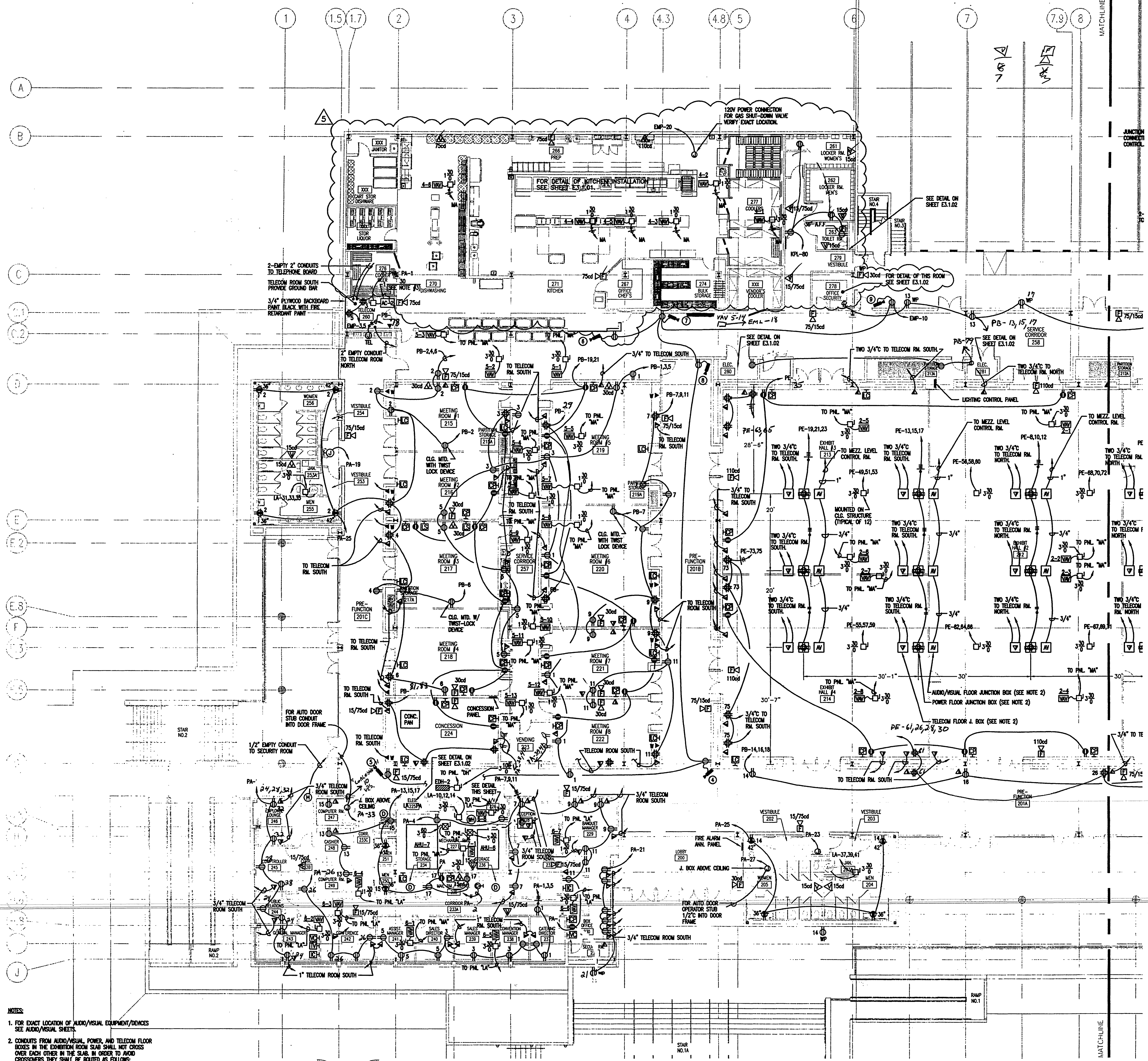

- NOTES:
- FOR EXACT LOCATION OF AUDIO/VISUAL EQUIPMENT/DEVICES SEE AUDIO/VISUAL SHEETS.
 - CONDUITS FROM AUDIO/VISUAL, POWER, AND TELECOM FLOOR BOXES IN THE EXHIBITION ROOM SLAB SHALL NOT CROSS OVER EACH OTHER IN THE SLAB. IN ORDER TO AVOID CROSSOVERS THEY SHALL BE ROUTED AS FOLLOWS:
 - AUDIO VISUAL BOX HOMERUN CONDUITS SHALL BE RUN TO THE WEST WALL AND UP INSIDE THE WALL TO THE PLUMBING AREA, WHERE THEY WILL BE ROUTED TO THE MEZZANINE CONTROL ROOM.
 - POWER HOMERUN CONDUITS SHALL BE RUN TO THE WEST WALL AND UP INSIDE THE WALL TO THE PLUMBING AREA WHERE THEY WILL BE RUN OVERHEAD TO PANEL "E".
 - TELECOM HOMERUNS WILL BE RUN IN THE SLAB ALL THE WAY TO TELECOM ROOMS "NORTH" OR "SOUTH".
 - PROVIDE FUSES PER MANUFACTURER'S RECOMMENDATION.
 - FOR LOCATION OF CEILING MOUNTED AUDIO SPEAKERS REFER TO SHEETS AV1.2, AV1.3 AND AV1.4.
 - AUDIO/VISUAL CONDUIT IN THE SLAB TO BE PVC.

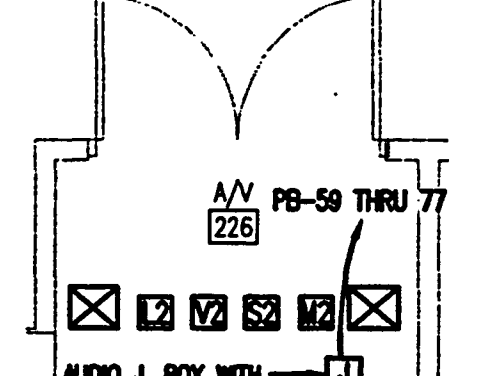

AUDIO/VISUAL EQUIPMENT ROOM DETAIL
SCALE: 1/4" = 1'-0"

EXHIBIT LEVEL POWER PLAN-SOUTH
SCALE: 3/32" = 1'-0"
2001E02
AS-BUILT



**Okaloosa County
Conference / Civic Center**
Okaloosa Island
Okaloosa County, Florida

Spillis Candela DMJM
ARCHITECT OF RECORD
1500 ORANGE AVE., STE. 100
WINTER PARK, FL 32789
Tel: (407) 644-3644 • Fax: (407) 644-6197
Florida License AA0003298

Blinn Van Mater, Architect
ASSOCIATE ARCHITECT
201 MIRACLE STRIP PARKWAY S.E., SUITE C
FORT WALTON BEACH, FL 32548
TEL: (850) 243-9244 • FAX: (850) 243-9298

Spillis Candela DMJM
STRUCTURAL, MECHANICAL, ELECTRICAL,
PLUMBING, FIRE PROTECTION ENGINEERS,
AND INTERIOR DESIGNERS
800 DOUGLAS ENTRANCE SUITE 200
CORAL GABLES, FLORIDA 33134 - 3119
TEL: (305) 444-4691 • FAX: (305) 447-3558

Choctaw Engineering, Inc.
CIVIL ENGINEER
112 TRUSTON AVENUE
FORT WALTON BEACH, FL 32547
TEL: (850) 862-6611 • FAX: (850) 862-8059

**William H. Smith
and Associates, Inc.**
LANDSCAPE ARCHITECT
3 HOLLY AVENUE
SHALIMAR, FLORIDA 32579
TEL: (850) 651-6058 • FAX: (850) 651-3798

Cosentini Associates, Inc.
TELECOMMUNICATIONS CONSULTANTS
200 SOUTH ORANGE AVENUE
ORLANDO, FL 32081
TEL: (407) 999-8990 • FAX: (407) 999-7817

**General Hotel and Restaurant
Supply Corporation**
KITCHEN + FOOD SERVICE CONSULTANTS
7500 NW 77th STREET
MIAMI, FL 33155-2289
TEL: (305) 885-8651 • FAX: (305) 883-4919

**Francis Daniel Consulting
Alliance, Inc.**
AUDIO VISUAL + ACoustICAL CONSULTANTS
400 NORTH FLAGLER DRIVE SUITE 1201
WEST PALM BEACH, FLORIDA 33401-4315
TEL: (561) 833-8632 • FAX: (561) 835-8843

Rolf Jensen and Associates, Inc.
LIFE SAFETY CODE CONSULTANTS
3504 LAKE LYNDY DRIVE SUITE 110
ORLANDO, FL 32817
TEL: (407) 381-7771 • FAX: (407) 381-5551

**Construction Moisture
Consulting, Inc.**
WATER PROOFING CONSULTANTS
3914 HWY. 301 NORTH, STE. 200
TAMPA, FL 33619-1293
TEL: (813) 623-2323 • FAX: (813) 626-2637

Key Plan

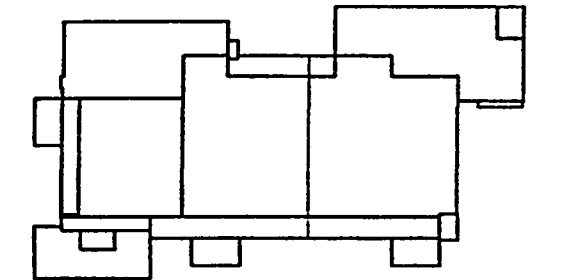

Sheet Title:

**EXHIBIT LEVEL
POWER PLAN - NORTH**

Project No:	032112001
ISSUE	DATE
Permit Set	April 16, 2001
For Construction	Aug. 17, 2001
▲ BULLETH #3	Oct. 31, 2001
▲ BULLETH #5	Feb. 20, 2002

Drawing No:
E2.3.22

Professional of Record:
Discipline:
Registration No.

This drawing contains information to be used exclusively for the production of Contract Documents for this project.
The Contract Documents of record are only those in paper, video, or other format produced by Spillis Candela DMJM, and they bear our professional seal and signature. This drawing is not a Contract Document.
This drawing was created by Spillis Candela DMJM for internal use. Due to the possibility that this drawing may be modified, unilaterally or otherwise, and that the information contained herein could be used in a manner for which it was not originally intended, Spillis Candela DMJM makes no assertion that this drawing is an accurate representation of the same for use in any transaction, or that it is suitable for any other purpose or use.
Sed:

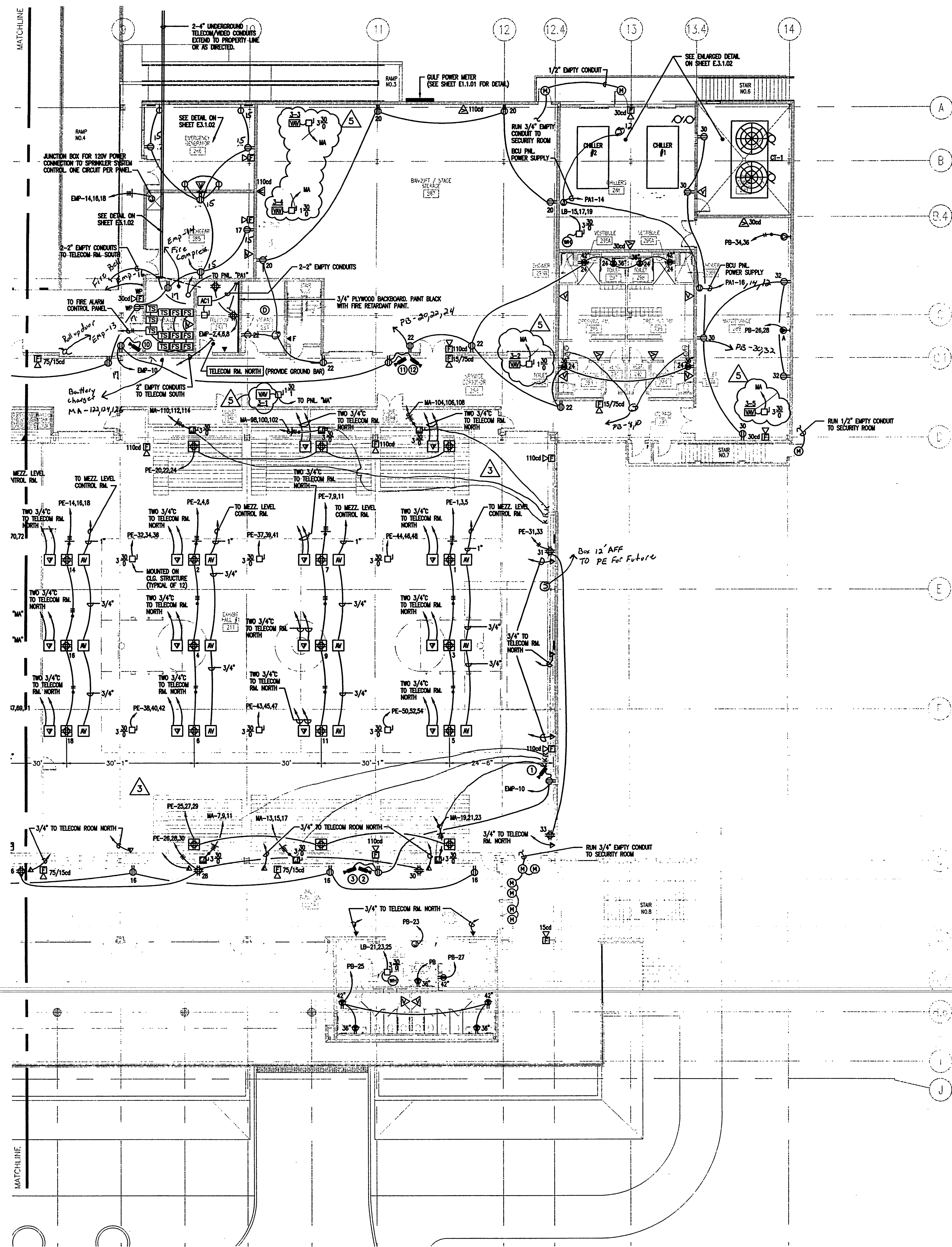

NOTES:

- FOR EXACT LOCATION OF AUDIO/VISUAL EQUIPMENT/DEVICES SEE AUDIO/VISUAL SHEETS.
- CONDUITS FROM AUDIO/VISUAL, POWER, AND TELECOM FLOOR BOXES IN THE EXHIBITION ROOM SLAB SHALL NOT CROSS OVER EACH OTHER IN THE SLAB. IN ORDER TO AVOID CROSSOVERS THEY SHALL BE ROUTED AS FOLLOWS:
 - AUDIO VISUAL BOX HOMERUN CONDUITS SHALL BE RUN TO THE WEST WALL AND UP INSIDE THE WALL TO THE PLENUM AREA WHERE THEY WILL BE ROUTED TO THE MEZZANINE CONTROL ROOM.
 - POWER HOMERUN CONDUITS SHALL BE RUN TO THE WEST WALL AND UP INSIDE THE WALL TO THE PLENUM AREA WHERE THEY WILL BE RUN OVERHEAD TO PANEL 'PE'.
 - TELECOM HOMERUNS WILL BE RUN IN THE SLAB ALL THE WAY TO TELECOM ROOMS 'NORTH' OR 'SOUTH'.
- PROVIDE FUSE(S) PER MANUFACTURER'S RECOMMENDATION.
- FOR LOCATION OF CEILING MOUNTED AUDIO SPEAKERS REFER TO SHEETS AV1.2, AV1.3 AND AV1.4.

EXHIBIT LEVEL POWER PLAN - NORTH

SCALE: 3/32" = 1'-0"
2001EFD2

AS-BUILT



Okaloosa County
Conference / Civic Center
Okaloosa Island
Okaloosa County, Florida

Spillis Candela DMJM
ARCHITECT OF RECORD
1560 ORANGE AVE., STE. 100
WINTER PARK, FL 32789
Tel: (407) 644-3644 • Fax: (407) 644-6197
Florida License AA0003298

Blinn Van Mater, Architect
ASSOCIATE ARCHITECT
201 MIRACLE STRIP PARKWAY SE, SUITE C
FORT WALTON BEACH, FL 32548
TEL: (850) 243-9244, FAX: (850) 243-9298

Spillis Candela DMJM
STRUCTURAL, MECHANICAL, ELECTRICAL,
PLUMBING, FIRE PROTECTION ENGINEERS,
AND INTERIOR DESIGNERS
800 DOUGLAS ENTRANCE, SUITE 200
CORAL GABLES, FLORIDA 33134 • 3119
TEL: (305) 444-6991, FAX: (305) 447-3558

Choctaw Engineering, Inc.
CIVIL ENGINEER
112 TRUXTON AVENUE
FORT WALTON BEACH, FL 32547
TEL: (850) 862-6611, FAX: (850) 862-8059

William H. Smith
and Associates, Inc.
LANDSCAPE ARCHITECT
3 HOLLY AVENUE
SHALIMAR, FLORIDA 32579
TEL: (850) 651-6058, FAX: (850) 651-9798

Cosentini Associates, Inc.
TELECOMMUNICATIONS CONSULTANTS
200 SOUTH ORANGE AVENUE
ORLANDO, FL 32801
TEL: (407) 999-8990, FAX: (407) 999-7817

General Hotel and Restaurant
Supply Corporation
KITCHEN + FOOD SERVICE CONSULTANTS
7300 NW 77th STREET
MIAMI, FL 33166-2289
TEL: (305) 885-8651, FAX: (305) 883-4919

Francis Daniel Consulting
Alliance, Inc.
AUDIO VISUAL + ACOUSTICAL CONSULTANTS
400 NORTH FLAGLER DRIVE, SUITE 1201
WEST PALM BEACH, FLORIDA 33401-4315
TEL: (561) 833-8632, FAX: (561) 833-8843

Rolf Jensen and Associates, Inc.
LIFE SAFETY CODE CONSULTANTS
3504 LAKE LYNDY DRIVE, SUITE 110
ORLANDO, FL 32817
TEL: (407) 381-7771, FAX: (407) 381-5551

Construction Moisture
Consulting, Inc.
WATER PROOFING CONSULTANTS
3914 HWY. 301 NORTH, STE. 200
TAMPA, FL 33619-1293
TEL: (813) 623-2323, FAX: (813) 626-2637

Key Plan

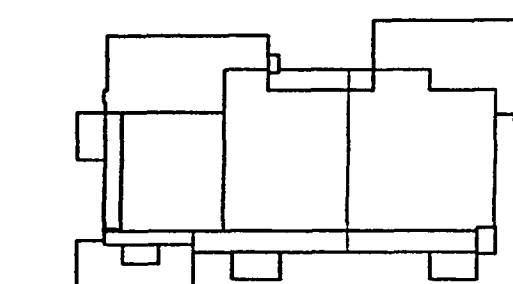

Sheet Title:
ROOF LEVEL

Project No: 032112001

ISSUE	DATE
Permit Set	April 16, 2001
For Construction	Aug. 17, 2001
BULLETIN #3	Oct. 31, 2001
BULLETIN #5	Feb. 20, 2002

Drawing No:

E2.3.40

Professional of Record:

Discipline:
Registration No.
This drawing contains information to be used exclusively for the production of Contract Documents for this project. The Contract Documents of record are only those in paper, volumetric, or digital form produced by Spillis Candela DMJM, and they bear our professional seals and our signatures. This drawing is not a Contract Document.
This drawing was created by Spillis Candela DMJM for internal use. Due to the possibility that this drawing may be modified, unintentionally or otherwise, and that the information contained herein could be used in a manner for which it was not originally intended, Spillis Candela DMJM makes no warranty that this drawing is an accurate representation of the source files in our possession or that it is suitable for any other purpose or use.
Sed:

AS-BUILT

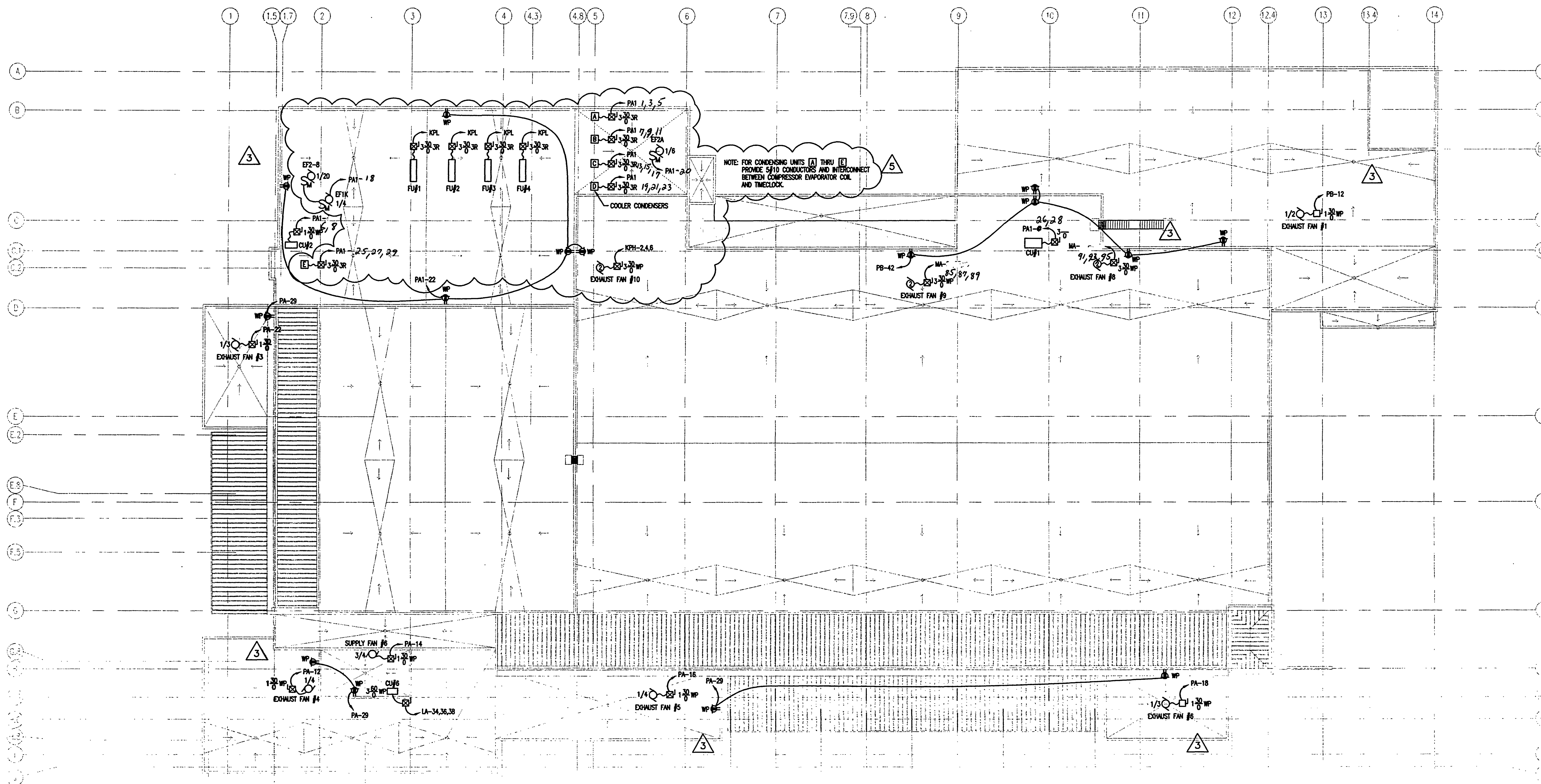

ROOF LEVEL

SCALE: 1/16" = 1'-0"
2001E04

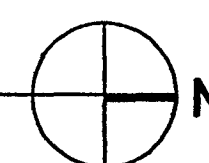

- NOTE:
- AS INDICATED ON THIS SHEET, ALL ROOF MOUNTED DUPLEX RECEPTACLES SHALL HAVE GROUND FAULT PROTECTION AND BE INSTALLED IN WATERPROOF ENCLOSURE.
 - ALL MOTOR STARTERS ARE FURNISHED BY DIVISION 15, INSTALLED AND CONNECTED BY DIVISION 16.
 - ALL COMBINATION MOTOR STARTER/DISCONNECTS ARE FURNISHED BY DIVISION 15, INSTALLED AND CONNECTED BY DIVISION 16.
 - ALL DISCONNECT SWITCHES ARE FURNISHED, INSTALLED AND CONNECTED BY DIVISION 16.
 - ALL MOTOR OPERATED DAMPERS ARE INSTALLED BY DIVISION 15 AND CONNECTED BY DIVISION 16.

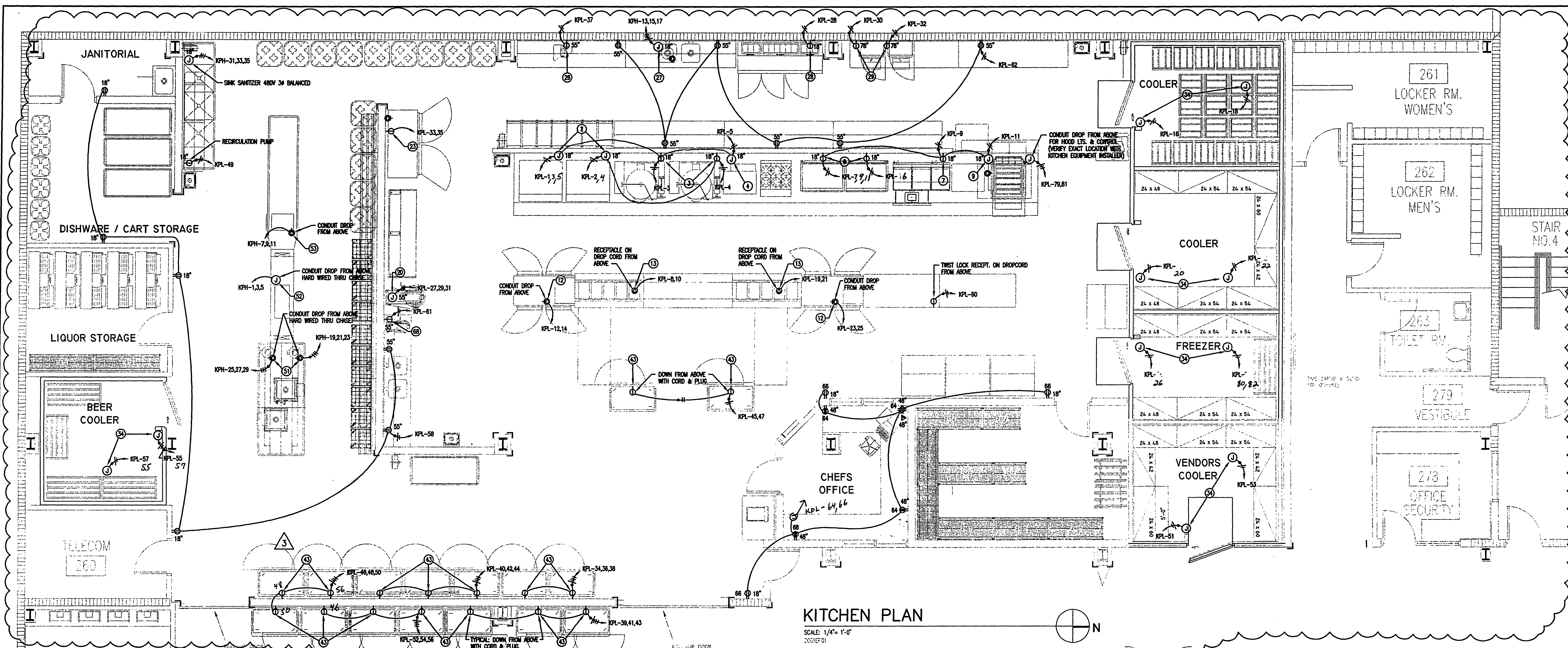

KITCHEN PLAN

SCALE: 1/4" = 1'-0"
2001E01

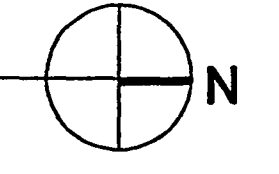

ELECTRICAL NOTES

1. DIMENSIONS AND REQUIREMENTS FOR ALL EXISTING EQUIPMENT PROVIDED BY OTHERS MUST BE VERIFIED.
2. ALL NATIONAL, STATE AND LOCAL CODES SHALL APPLY.
3. ALL UTILITY OUTLETS TO BE G.F.C.I.
4. ALL ELECTRICAL CONNECTIONS SHALL BE EXTENDED TO AND INTERCONNECTED TO CONNECTION POINTS ON THE EQUIPMENT BY OTHERS. ALL HARDWARE REQUIRED FOR THESE CONNECTIONS SHALL BE SUPPLIED BY THE ELECTRICAL CONTRACTOR.
5. ALL ELECTRICAL LINES SHALL BE EXTENDED THROUGH AND OUT OF BUILDING WALLS WHERE POSSIBLE.
6. ALL NECESSARY ELECTRICAL DISCONNECTS, SHUNT TRIP BREAKERS AND SWITCHES TO BE FURNISHED BY THE ELECTRICAL CONTRACTOR, UNLESS PROVIDED AS A STANDARD EQUIPMENT COMPONENT OF THE EQUIPMENT BY THE MANUFACTURER.
7. ALL ELECTRICAL ITEMS SUPPLIED UNDER COOKING LINE EXHAUST HOOD TO SHUT DOWN WITH SHUNT TRIP (BY OTHERS) TIED IN TO HOOD SYSTEM.
8. ALL JUNCTION BOXES, DISCONNECTS, ETC. SHALL BE INSTALLED SO AS NOT TO INTERFERE WITH THE PERFORMANCE, FUNCTION, OR PLACEMENT OF THE EQUIPMENT.
9. ALL EQUIPMENT SHALL BE WISED IN STRICT CONFORMANCE WITH THE MANUFACTURER'S INSTRUCTIONS AND/OR SHOP DRAWINGS.
10. STARTERS, RELAYS, HEATERS AND SWITCHES REQUIRED FOR EXHAUST AND SUPPLY FANS ARE TO BE PROVIDED AND INSTALLED BY THE ELECTRICAL CONTRACTOR.
11. ELECTRICAL CONTRACTOR SHALL INTERCONNECT DISHMACHINE WITH DISHMACHINE EXHAUST FAN. INTERCONNECTION SHALL LINK OPERATION OF EXHAUST FAN TO OPERATION OF DISHMACHINE SO THAT BOTH UNITS RUN SIMULTANEOUSLY AT ALL TIMES.
12. ELECTRICAL CONTRACTOR SHALL INTERCONNECT TABLE LIMIT SWITCH AT END OF CLEAN DECK WITH CONVECTOR TYPE DISHMACHINE. INTERCONNECTION SHALL TERMINATE DISHMACHINE OPERATION WHEN DECREASED.
13. WALK-IN COOLER/FREEZER COMPRESSORS:
 - a. INTERCONNECT TO BLOWER COIL IN FREEZER.
 - b. INTERCONNECT BETWEEN TIMER & CONTACTOR.
 - c. INTERCONNECT BETWEEN TIMER & PRESSURE CONTROL SOLENOID.
 - d. INTERCONNECT BETWEEN CONTACTOR AND COMPRESSOR FAN.
 - e. INTERCONNECT BETWEEN TERMINAL AND CONTACTOR TO BLOWER COIL IN FREEZER BOX.
14. WALK-IN COOLER/FREEZER BOX:
 - a. ALL ELECTRICAL CONDUIT TO BE RUN ON TOP (EXTERIOR) OF WALK-IN BOX.
15. WALK-IN FREEZER BOX:
 - a. CONNECT DRAIN LINE HEATER TO TERMINAL STRIP.
 - b. CONNECT FAN HEATER TO TERMINAL STRIP.
 - c. CONNECT DOOR HEATER TO TERMINAL STRIP.
16. UNLESS PROVIDED BY THE MANUFACTURER, ALL LIGHT BULBS FOR FOODSERVICE EQUIPMENT TO BE PROVIDED BY THE ELECTRICAL CONTRACTOR.
17. UNLESS OTHERWISE NOTED, ALL DIMENSIONS SHOWN ON THIS PLAN ARE FROM THE FINISHED FLOOR, CEILING OF WALLS TO THE CENTERLINE OF THE ROUGH-IN.
18. ELECTRICAL CONTRACTOR TO COORDINATE KITCHEN EQUIPMENT POWER REQUIREMENTS & LOCATIONS WITH KITCHEN EQUIPMENT SUPPLIER AND INSTALLER OF EQUIPMENT.

KITCHEN EQUIPMENT SCHEDULE

ITEM #	DESCRIPTION	VOLTAGE/PHASE	LOAD/WA	DEVICE	MOUNT. HEIGHT	PANEL	CONDUCTOR	CONDUIT
2	RACK OVEN	120/1	1400	HARDWIRED	18"	KPL	3#12	3/4"
3	STEAM KETTLE	120/1	360	RECEPTACLE	18" (*)	KPL	3#12	3/4"
4	LOW PRES. STEAMER	120/1	300	HARDWIRED	18"	KPL	3#12	3/4"
5	TILT SLOTTET	120/1	360	RECEPTACLE	18"	KPL	3#12	3/4"
7	FRYER BATTERY	120/1	330	RECEPTACLE	18"	KPL	3#12	3/4"
8	COMBICRIZED BROILER	120/1	1200	HARDWIRED	18"	KPL	3#12	3/4"
10	EX. HOOD LTS. CONTROL	120/1	1500	SWITCHES	-	KPL	4#12	3/4"
12	ROLL THRU HEATED CAB.	208/120/1	4108	HARDWIRED	CONDUIT DROP	KPL	3#10	3/4"
13	HOT FOOD TABLE	208/1	5616	DROP CORD	DROP CORD	KPL	3#10	3/4"
20	FLUOR MIXER	208/3	3060	HARDWIRED	55"	KPL	4#12	3/4"
22	PROOF BOX	208/120/1	7000	RECEPTACLE	78"	KPL	2#8, 1#10	3/4"
26	FOOD PROCESSOR	120	1440	RECEPTACLE	55"	KPL	3#12	3/4"
27	GARBAGE DISPOSER	480/3	1000	HARDWIRED	18"	KPL	4#12	3/4"
28	PIZZA REFRIGERATOR	120/1	5000	RECEPTACLE	18"	KPL	3#12	3/4"
29	SALAD DISPENSER	120/1	1440	RECEPTACLE	78"	KPL	3#12	3/4"
34	WALK-IN COOLER LTS.	120/1	600	HARDWIRED	-	KPL	3#12	3/4"
35	WALK-IN COOLER POWER	120/1	1500	HARDWIRED	-	KPL	3#12	3/4"
36	BANQUET SERVICE CART	120/1	1500	CORD & PLUG	-	KPL	3#12	3/4"
51	GARBAGE DISPOSER	480/3	2000	HARDWIRED	-	KPH	4#12	3/4"
52	DISHWASHER	480/3	32000	HARDWIRED	-	KPH	3#8, 1#10	1"
53	BOOSTER WATER HTR.	480/3	54000	HARDWIRED	-	KPH	3#4, 1#8	1 1/4"
60	COUNTER MIXER	120/1	330	RECEPTACLE	55"	KPL	3#12	3/4"
	SINK SWITZER 3# BALANCED	480/3	9000	HARDWIRED	18"	KPH	4#12	3/4"
	RECIRCULATION PUMP	120/1	1000	RECEPTACLE	18"	KPL	3#12	3/4"

(*) THIS IS MINIMUM MOUNTING HEIGHT AFT. THE RECEPTACLE MUST BE ABOVE THE GAS FEED LINE. VERIFY WITH LOCAL CODE.

ELECTRICAL LEGEND

- ⊕ JUNCTION BOX (HARD WIRED)
- ⊙ SINGLE RECEPTACLE (CORD & PLUG)
- ⊙ DUPLEX OUTLET (CORD & PLUG)

Okaloosa County
Conference / Civic Center
Okaloosa Island
Okaloosa County, Florida

Spillis Candela DMJM
ARCHITECT OF RECORD
1560 ORANGE AVE., STE. 100
WINTER PARK, FL 32789
Tel: (407) 644-3844 • Fax: (407) 644-6197
Florida License A0003298

Blinn Van Mater, Architect
ASSOCIATE ARCHITECT
201 MIRACLE STRIP PARKWAY S.E. SUITE C
FORT WALTON BEACH, FL 32548
TEL: (850) 243-9244, FAX: (850) 243-9298

Spillis Candela DMJM
STRUCTURAL, MECHANICAL, ELECTRICAL,
PLUMBING, FIRE PROTECTION ENGINEERS,
AND INTERIOR DESIGNERS
800 DOUGLAS ENTRANCE, SUITE 200
CORAL GABLES, FLORIDA 33134 - 3119
TEL: (305) 444-4691, FAX: (305) 447-3558

Choctaw Engineering, Inc.
CIVIL ENGINEER
112 TRUXTON AVENUE
FORT WALTON BEACH, FL 32547
TEL: (850) 862-6611, FAX: (850) 862-8059

William H. Smith and Associates, Inc.
LANDSCAPE ARCHITECT
5 HOLLY AVENUE
SHALIMAR, FLORIDA 32579
TEL: (850) 651-6058, FAX: (850) 651-3798

Cosentini Associates, Inc.
TELECOMMUNICATIONS CONSULTANTS
200 SOUTH ORANGE AVENUE
ORLANDO, FL 32081
TEL: (407) 999-8990, FAX: (407) 999-7817

General Hotel and Restaurant Supply Corporation
KITCHEN + FOOD SERVICE CONSULTANTS
7300 NW 77th STREET
MIAMI, FL 33166-2289
TEL: (305) 885-8651, FAX: (305) 883-4919

Francis Daniel Consulting Alliance, Inc.
AUDIO VISUAL + ACUSTICAL CONSULTANTS
400 NORTH FLAGLER DRIVE SUITE 1201
WEST PALM BEACH, FLORIDA 33401-4315
TEL: (561) 833-8632, FAX: (561) 835-8843

Rolf Jensen and Associates, Inc.
LIFE SAFETY CODE CONSULTANTS
3504 LAKE LYNDY DRIVE SUITE 110
ORLANDO, FL 32817
TEL: (407) 381-7771, FAX: (407) 381-5551

Construction Moisture Consulting, Inc.
WATER PROOFING CONSULTANTS
3914 HWY. 301 NORTH, STE. 200
TAMPA, FL 33619-1203
TEL: (813) 623-2323, FAX: (813) 626-2637

Key Plan

Sheet Title:
KITCHEN ENLARGED PLAN DETAIL

Project No.:	032112001
ISSUE	DATE
Permit Set	April 16, 2001
For Construction	Aug. 17, 2001
BULLETIN #5	Oct. 31, 2001
BULLETIN #6	Feb. 20, 2002

Drawing No.:
E3.1.01

Professional of Record:
Discipline:
Registration No.

This drawing contains information to be used exclusively for the production of Contract Documents for this project. The Contract Documents of record are only those in paper, return, or other form produced by Spillis Candela DMJM and they bear our professional seals and signatures. This drawing is not a Contract Document. This drawing was created by Spillis Candela DMJM for licensed use. Due to the possibility that this drawing may be modified, unavailability of software, and that the information contained herein could be used in a manner for which it was not originally intended, Spillis Candela DMJM makes no warranty or representation, and that the information contained herein could be used in a manner for which it was not originally intended. Spillis Candela DMJM makes no warranty or representation, or that it is suitable for any other purpose or use. Seal:

AS-BUILT



Okaloosa County
Conference / Civic Center
Okaloosa Island
Okaloosa County, Florida

Spillis Candela DMJM
ARCHITECT OF RECORD
1560 ORANGE AVE., STE. 100
WINTER PARK, FL 32789
Tel: (407) 644-3644 • Fax: (407) 644-6197
Florida License AA0003298

Blinn Van Mater, Architect
ASSOCIATE ARCHITECT
201 MIRACLE STRIP PARKWAY S.E. SUITE C
FORT WALTON BEACH, FL 32548
TEL: (850) 243-9244, FAX: (850) 243-9238

Spillis Candela DMJM
STRUCTURAL, MECHANICAL, ELECTRICAL,
PLUMBING, FIRE PROTECTION ENGINEERS,
AND INTERIOR DESIGNERS
800 DOUGLAS ENTRANCE SUITE 200
CORAL GABLES, FLORIDA 33154 - 3119
TEL: (305) 444-4691, FAX: (305) 447-3568

Choctaw Engineering, Inc.
CIVIL ENGINEER
112 TRUXTON AVENUE
FORT WALTON BEACH, FL 32547
TEL: (850) 862-6611, FAX: (850) 862-8059

William H. Smith and Associates, Inc.
LANDSCAPE ARCHITECT
3 HOLLY AVENUE
SHALIMAR, FLORIDA 32579
TEL: (850) 651-6058, FAX: (850) 651-3798

Cosentini Associates, Inc.
TELECOMMUNICATIONS CONSULTANTS
200 SOUTH GRANGE AVENUE
ORLANDO, FL 32081
TEL: (407) 999-8990, FAX: (407) 999-7817

General Hotel and Restaurant Supply Corporation
KITCHEN + FOOD SERVICE CONSULTANTS
7300 NW 77th STREET
MIAMI, FL 33166-2289
TEL: (305) 885-8651, FAX: (305) 883-4919

Francis Daniel Consulting Alliance, Inc.
AUDIO VISUAL + ACOUSTICAL CONSULTANTS
400 NORTH FLAGLER DRIVE SUITE 1201
WEST PALM BEACH, FLORIDA 33401-4315
TEL: (561) 833-8632, FAX: (561) 835-8843

Rolf Jensen and Associates, Inc.
LIFE SAFETY CODE CONSULTANTS
3504 LAKE LYNDY DRIVE SUITE 110
ORLANDO, FL 32817
TEL: (407) 381-7771, FAX: (407) 381-5551

Construction Moisture Consulting, Inc.
WATER PROOFING CONSULTANTS
3914 HWY. 301 NORTH, STE. 200
TAMPA, FL 33619-1293
TEL: (813) 623-2323, FAX: (813) 626-2637

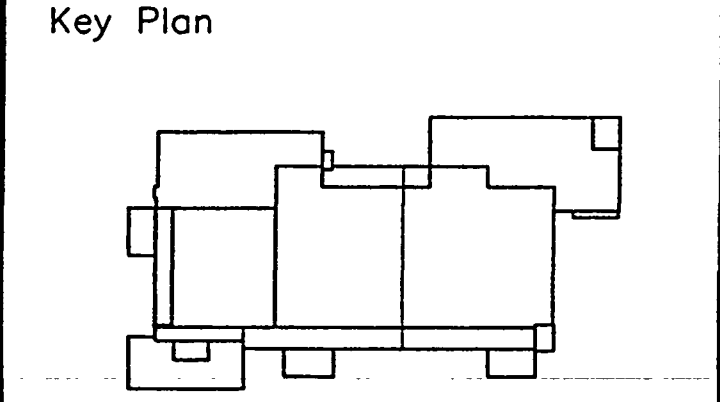

Sheet Title:
HVAC, CHILLER ROOM, COOLING TOWER AND ELECTRICAL ROOMS ENLARGED PLANS

Project No:	032112001
ISSUE	DATE
Permit Set	April 16, 2001
For Construction	Aug. 17, 2001
BULLETIN #3	Oct. 31, 2001
BULLETIN #5	Feb. 20, 2002

Drawing No:
E3.1.02

Professional of Record: Jorge Porro, P.E.
Discipline: Mechanical
Registration No. 47035

This drawing contains information to be used exclusively for the production of Contract Documents for this project. The Contract Documents of record are only those in paper, when, or later produced by Spillis Candela DMJM, and they bear our professional seals and our signatures. This drawing is not a Contract Document. This drawing was created by Spillis Candela DMJM for internal use. Due to the possibility that this drawing may be modified, substituted or otherwise, and that the information contained herein could be used in a manner for which it was not originally intended, Spillis Candela DMJM makes no representation that this drawing is an accurate representation of the source file in our possession, or that it is suitable for any other purpose or use. Sent.

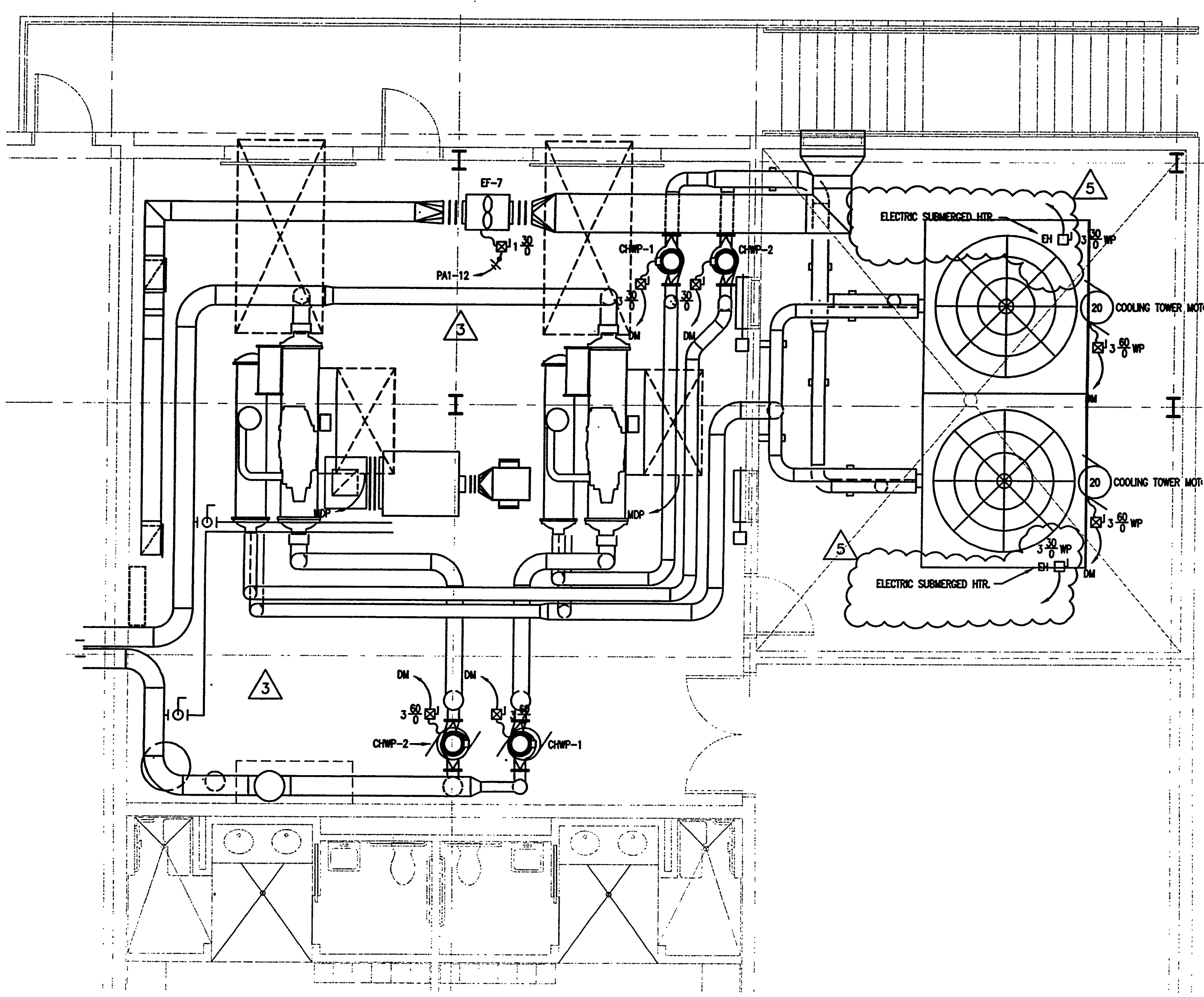

PARTIAL PLAN - CHILLER ROOM AND COOLING TOWER YARD
SCALE: 1/4" = 1'-0"

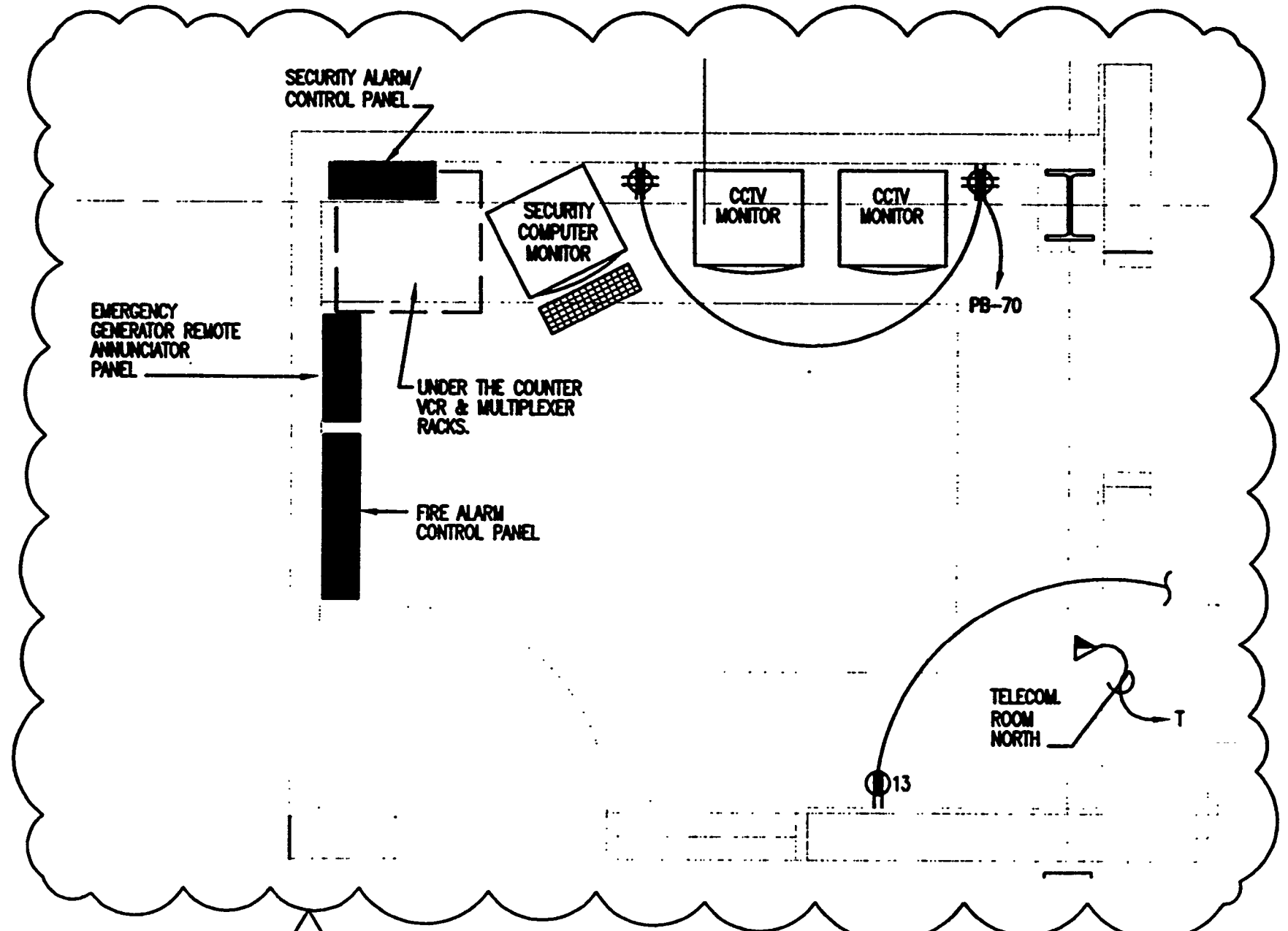

SECURITY OFFICE
SCALE: 1/2" = 1'-0"

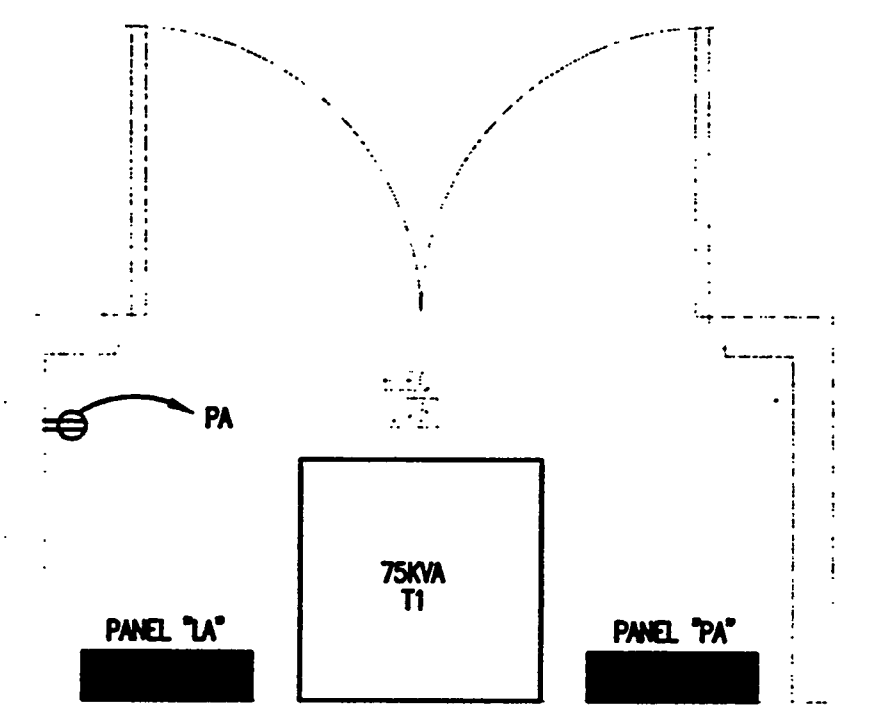

ELECTRICAL ROOM 225
SCALE: 1/2" = 1'-0"

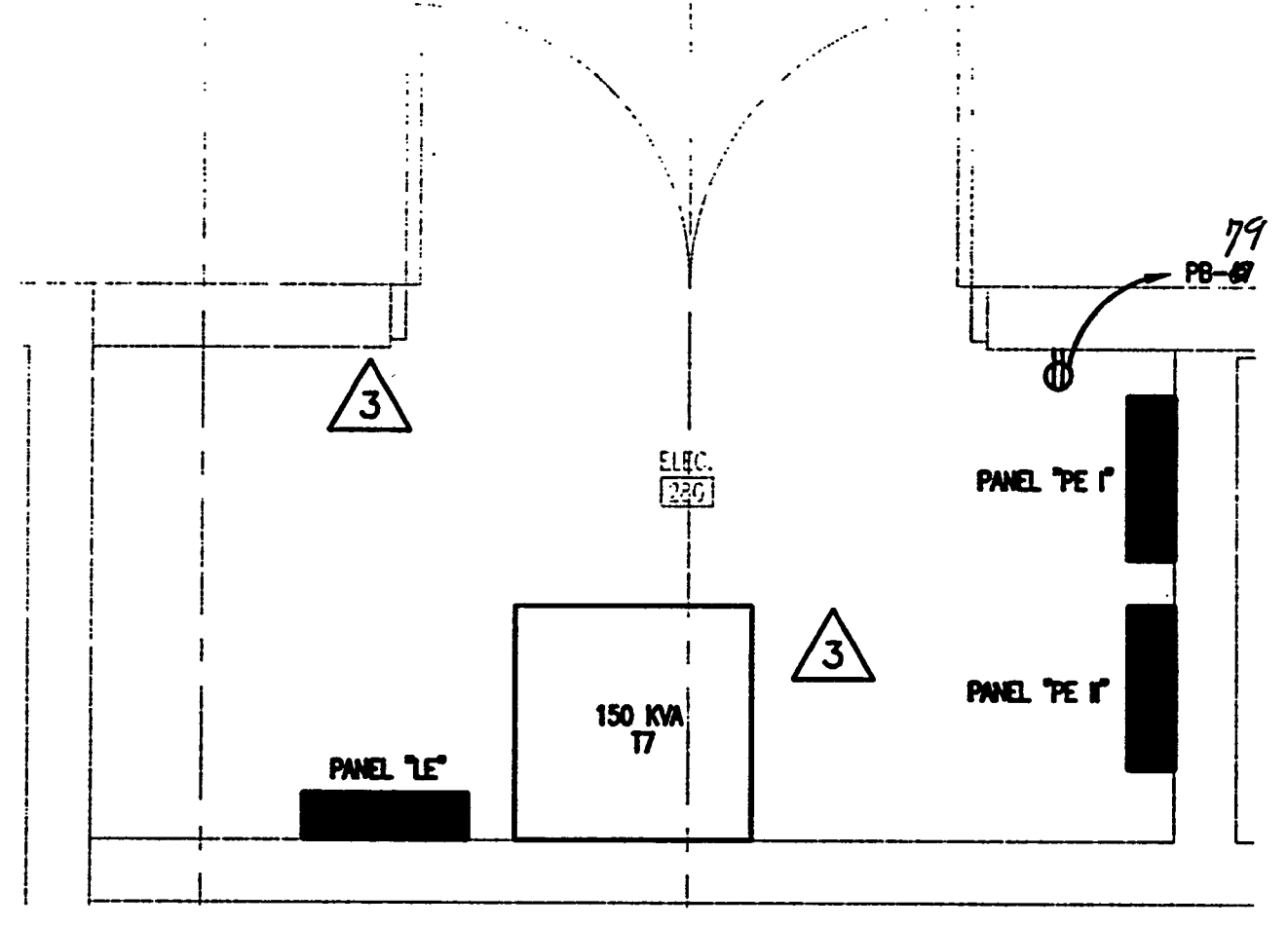

ELECTRICAL ROOM 280
SCALE: 1/2" = 1'-0"

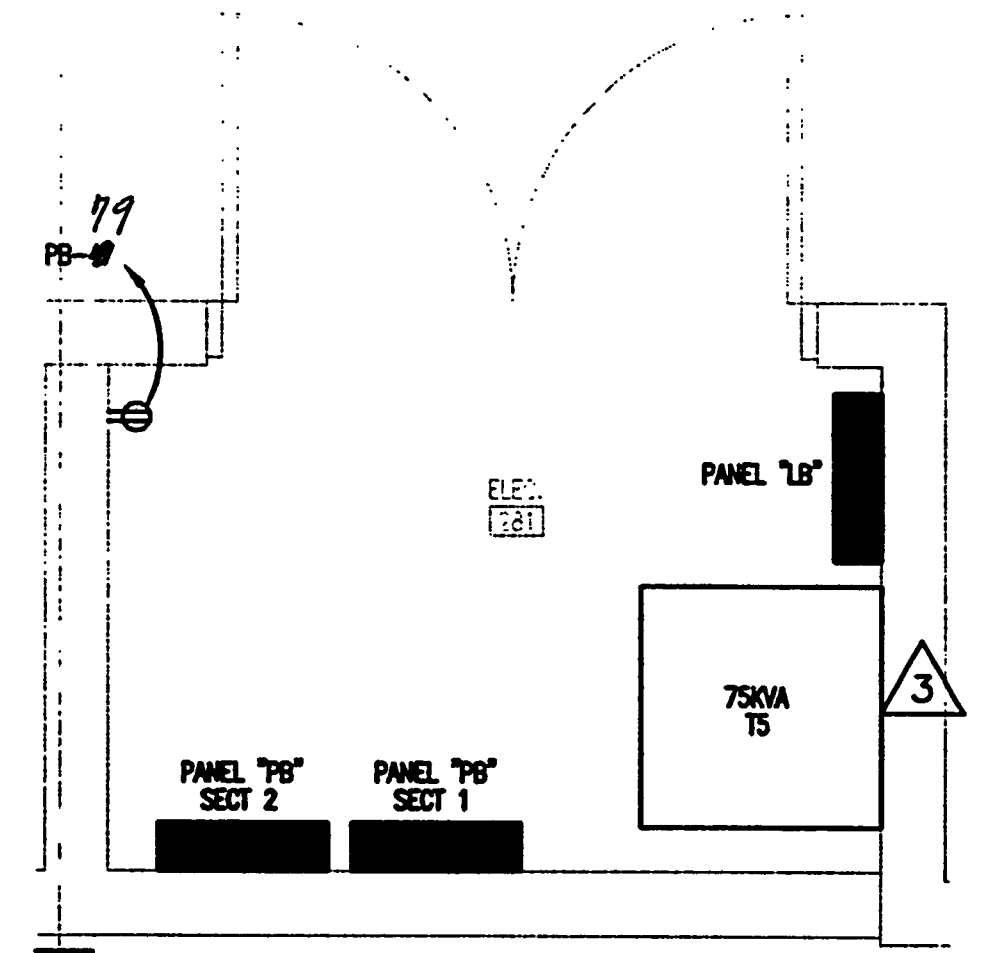

ELECTRICAL ROOM 281
SCALE: 1/2" = 1'-0"

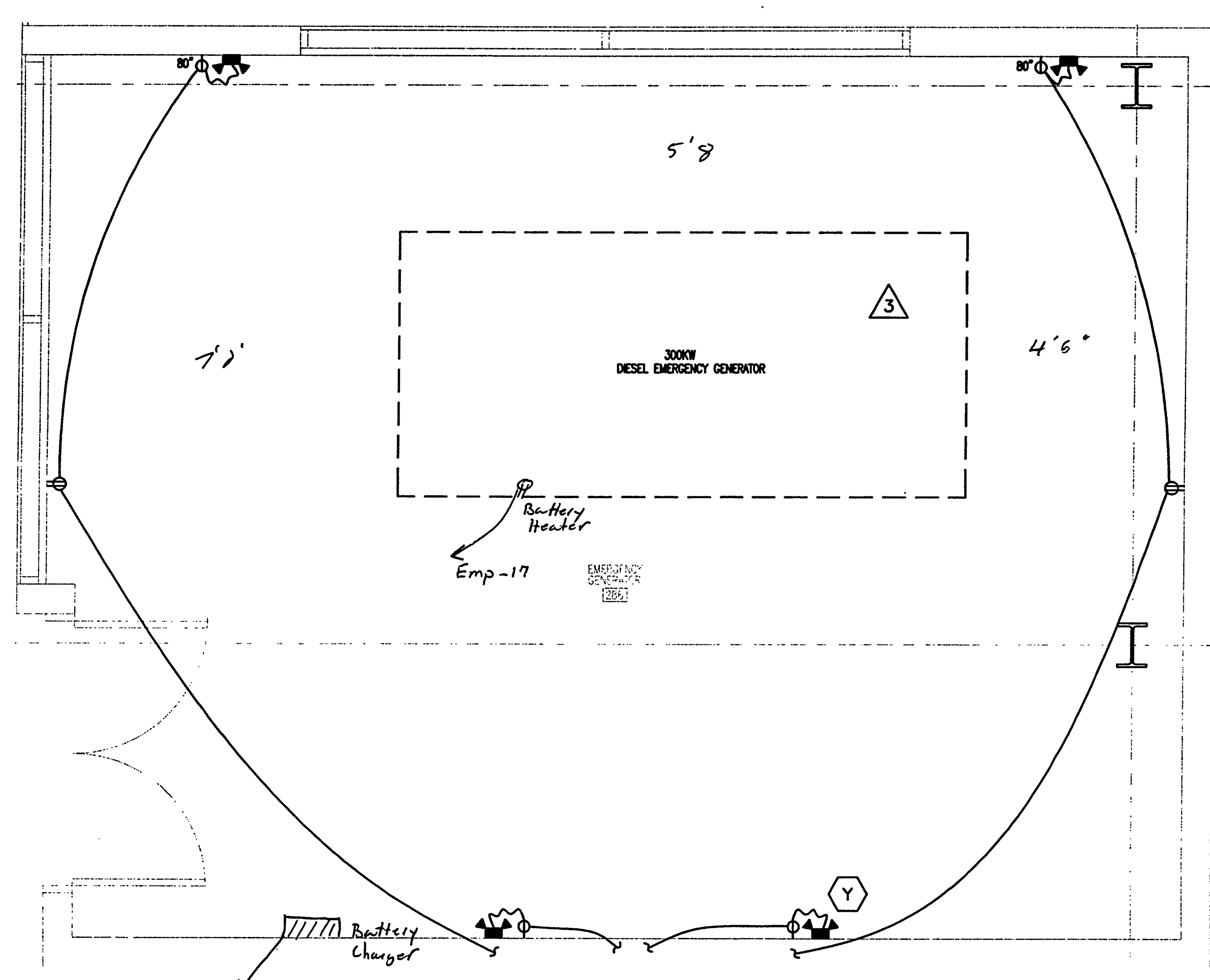

EMERGENCY GENERATOR
SCALE: 1/2" = 1'-0"

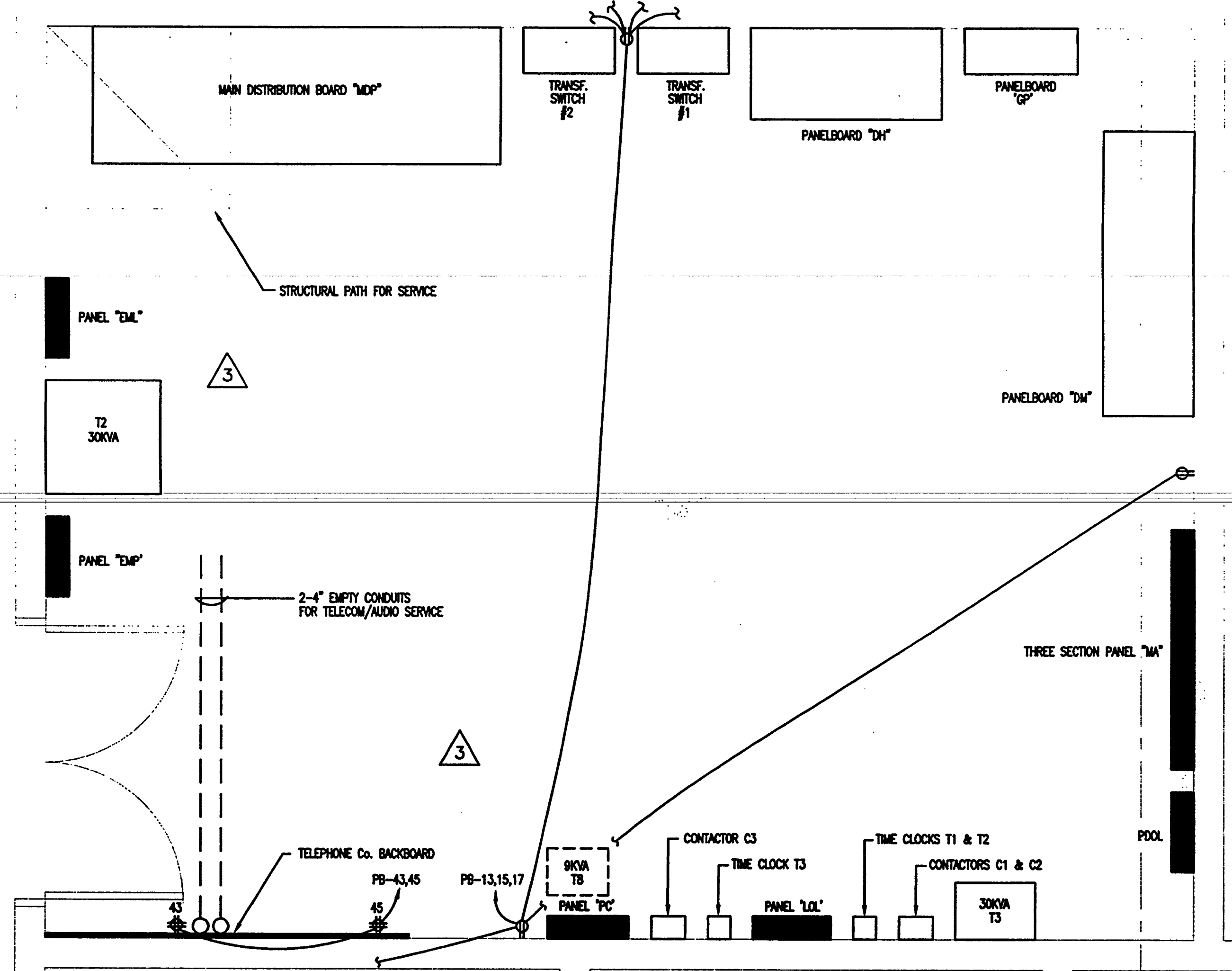

SWITCHGEAR ROOM
SCALE: 1/2" = 1'-0"

AS-BUILT



Okaloosa County
Conference / Civic Center
Okaloosa Island
Okaloosa County, Florida

Spillis Candela DMJM
ARCHITECT OF RECORD
1560 ORANGE AVE., STE. 100
WINTER PARK, FL 32789
Tel: (407) 844-3644 • Fax: (407) 844-6197
Florida License AA0003298

Binn Van Mater, Architect
ASSOCIATE ARCHITECT
201 MIRACLE STRIP PARKWAY S.E. SUITE C
FORT WALTON BEACH, FL 32548
TEL: (850) 243-9244 FAX: (850) 243-9298

Spillis Candela DMJM
STRUCTURAL, MECHANICAL, ELECTRICAL,
PLUMBING, FIRE PROTECTION ENGINEERS,
AND INTERIOR DESIGNERS
800 DOUGLAS ENTRANCE SUITE 200
CORAL GABLES, FLORIDA 33134 • 3119
TEL: (305) 444-4691 FAX: (305) 447-3558

Choctaw Engineering, Inc
CIVIL ENGINEER
112 TRUXTON AVENUE
FORT WALTON BEACH, FL 32547
TEL: (850) 862-8611 FAX: (850) 862-8059

**William H. Smith
and Associates, Inc.**
LANDSCAPE ARCHITECT
3 HOLLY AVENUE
SHALMAR, FLORIDA 32579
TEL: (850) 651-6058 FAX: (850) 651-3798

Cosentini Associates, Inc.
TELECOMMUNICATIONS CONSULTANTS
200 SOUTH ORANGE AVENUE
ORLANDO, FL 32081
TEL: (407) 999-8990 FAX: (407) 999-7817

**General Hotel and Restaurant
Supply Corporation**
KITCHEN + FOOD SERVICE CONSULTANTS
7300 NW 77th STREET
MIAMI, FL 33166-2289
TEL: (305) 885-8651 FAX: (305) 883-4919

**Francis Daniel Consulting
Alliance, Inc.**
AUDIO VISUAL + ACOUSTICAL CONSULTANTS
400 NORTH FLAGLER DRIVE SUITE 1201
WEST PALM BEACH, FLORIDA 33401-4315
TEL: (561) 833-8632 FAX: (561) 835-8843

Rolf Jensen and Associates, Inc.
LIFE SAFETY CODE CONSULTANTS
3504 LAKE LYNDY DRIVE SUITE 110
ORLANDO, FL 32817
TEL: (407) 381-7771 FAX: (407) 381-5551

**Construction Moisture
Consulting, Inc.**
WATER PROOFING CONSULTANTS
3914 HWY. 301 NORTH, STE. 200
TAMPA, FL 33619-1293
TEL: (813) 623-2323 FAX: (813) 626-2637

Key Plan

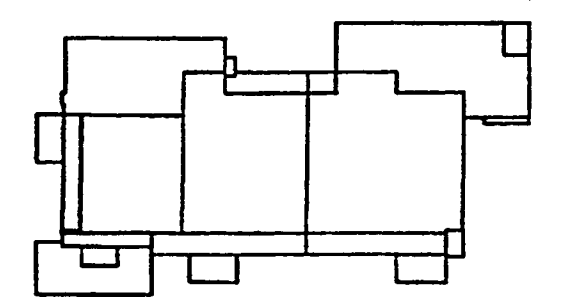

Sheet Title:

TOWER DETAILS

Project No:	032112001
ISSUE	DATE
Permit Set	April 16, 2001
For Construction	Aug. 17, 2001

Drawing No.:

E3.1.03

Professional of Record:
Discipline:
Registration No.

This drawing contains information to be used exclusively for the production of Contract Documents for this project. The Contract Documents of record are only those in paper, when, or as reproduced by Spillis Candela DMJM, and they bear our professional seal and our signature. This drawing is not a Contract Document. This drawing was created by Spillis Candela DMJM for internal use. Due to the possibility that this drawing may be modified, substituted or otherwise, and that the information contained herein could be used in a manner for which it was not originally intended, Spillis Candela DMJM makes no warranty that this drawing is an accurate representation of the source that is our preparation, or that it is suitable for any other purpose or use. Seal:

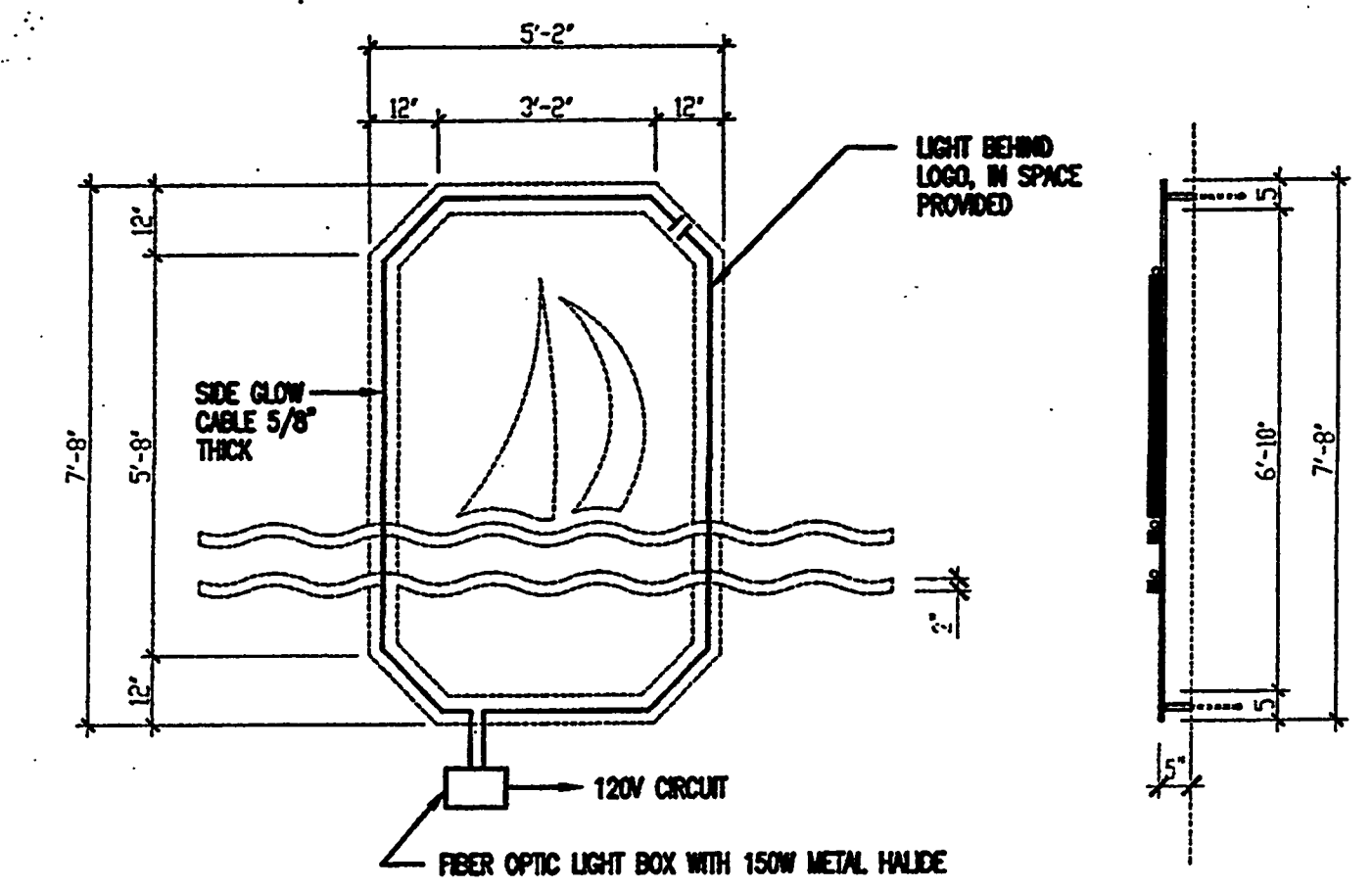

BLDG. LOGO FIBER OPTIC LT. 1
SCALE: 3/8" = 1'-0"
2001E001

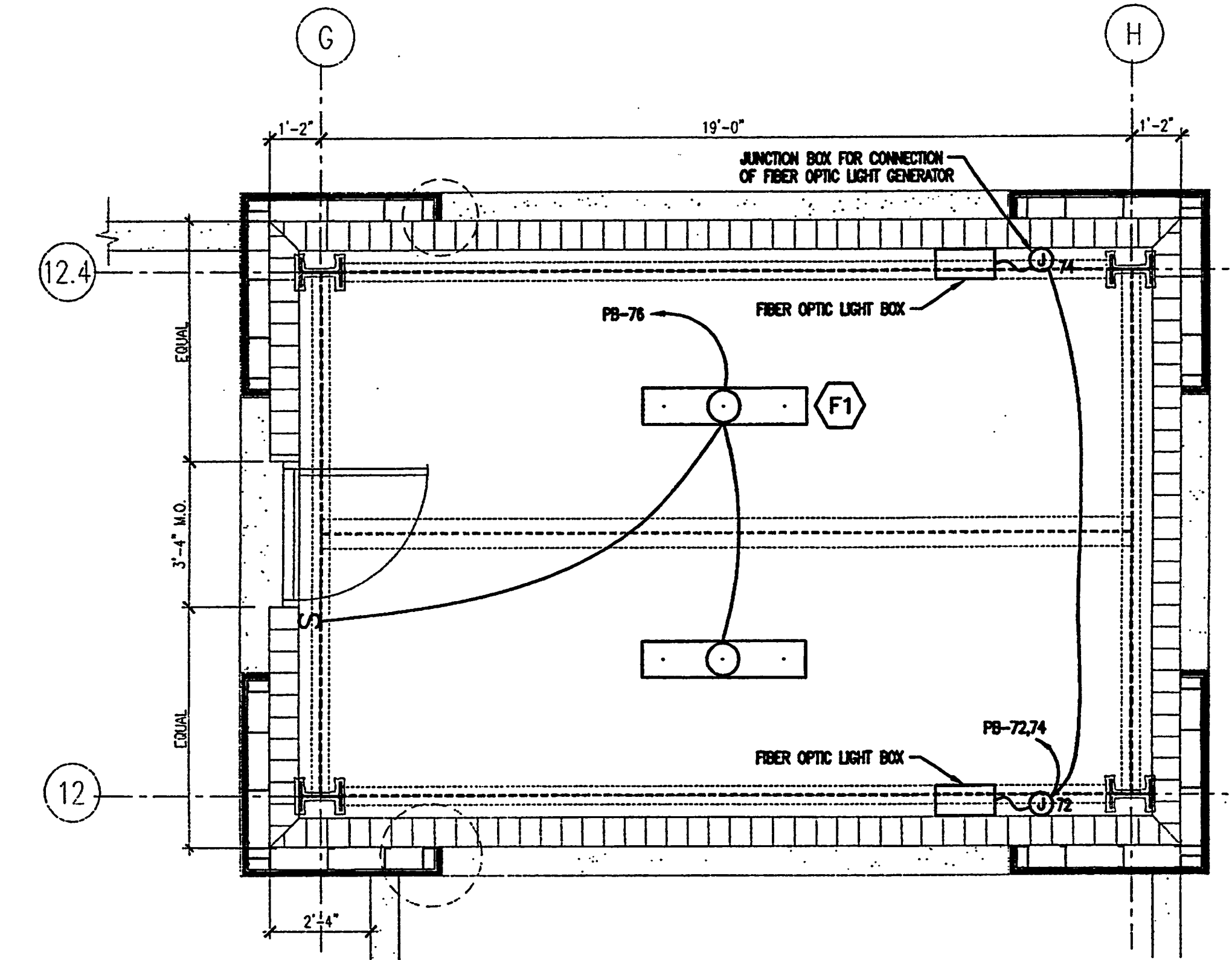

TOWER ROOM 2
SCALE: 3/8" = 1'-0"
2001E001

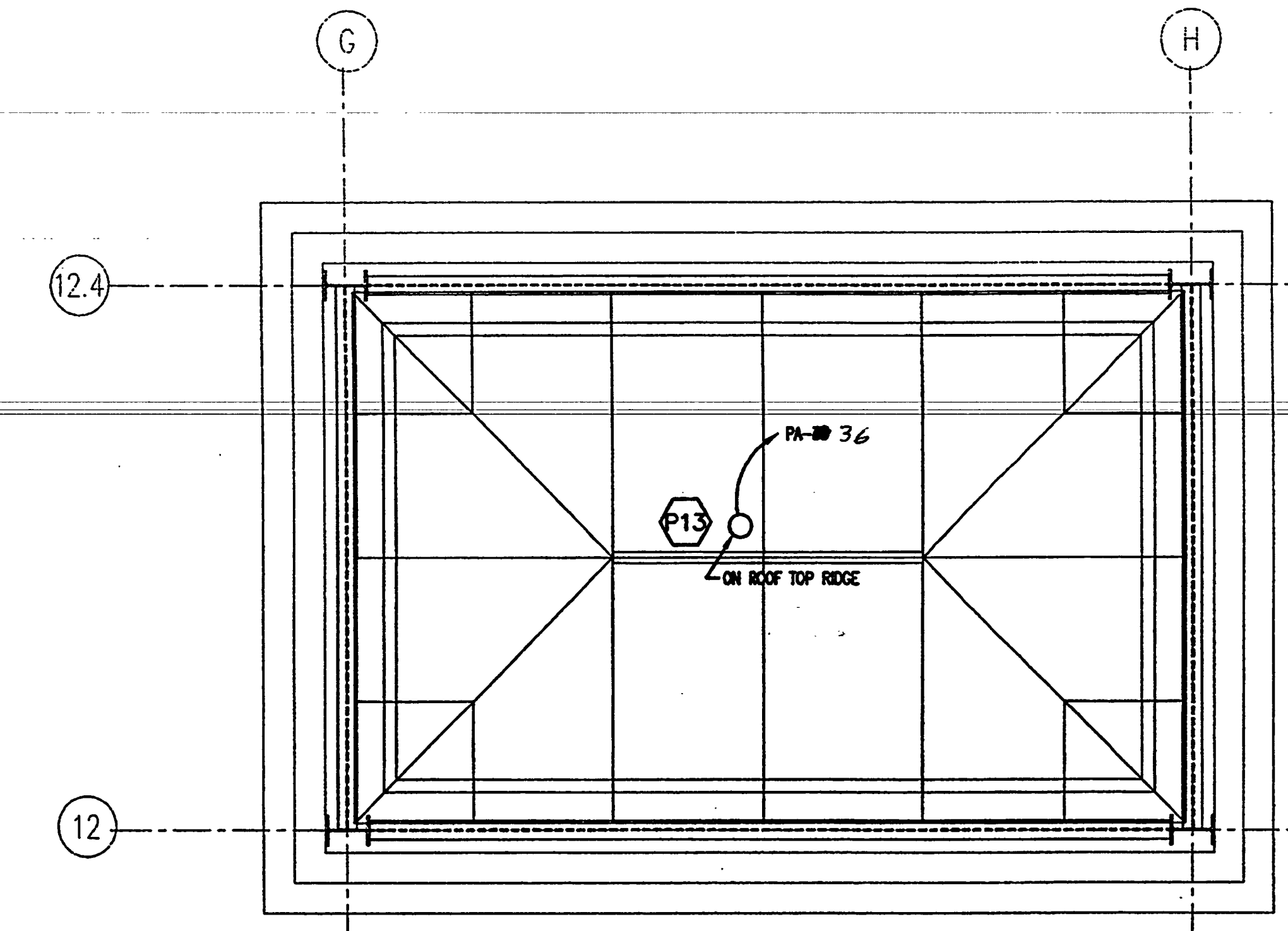

TOWER ROOF 3
SCALE: 3/8" = 1'-0"
2001E001

AS-BUILT



Okaloosa County
Conference / Civic Center
Okaloosa Island, Florida

Spillis Candela DMJM
ARCHITECT OF RECORD
1560 ORANGE AVE., STE. 100
WINTER PARK, FL 32789
Tel: (407) 644-3644 • Fax: (407) 644-6197
Florida License AA0003298

Blinn Van Mater, Architect
ASSOCIATE ARCHITECT
201 MIRACLE STRIP PARKWAY S.E., SUITE C
FORT WALTON BEACH, FL 32548
Tel: (850) 243-9244 • Fax: (850) 243-9298

Spillis Candela DMJM
STRUCTURAL, MECHANICAL, ELECTRICAL,
PLUMBING, FIRE PROTECTION ENGINEERS,
AND INTERIOR DESIGNERS
800 DOUGLAS ENTRANCE, SUITE 200
CORAL GABLES, FLORIDA 33134 - 3119
Tel: (305) 444-4691 • Fax: (305) 447-3558

Choctaw Engineering, Inc.
CIVIL ENGINEER
112 TRUXTON AVENUE
FORT WALTON BEACH, FL 32547
Tel: (850) 862-6611 • Fax: (850) 862-8059

William H. Smith and Associates, Inc.
LANDSCAPE ARCHITECT
3 HOLLY AVENUE
SHALIMAR, FLORIDA 32579
Tel: (850) 651-6050 • Fax: (850) 651-3798

Cosentini Associates, Inc.
TELECOMMUNICATIONS CONSULTANTS
200 SOUTH ORANGE AVENUE
ORLANDO, FL 32081
Tel: (407) 999-8990 • Fax: (407) 999-7817

General Hotel and Restaurant Supply Corporation
KITCHEN + FOOD SERVICE CONSULTANTS
7300 NW 77th STREET
MIAMI, FL 33166-2289
Tel: (305) 885-8651 • Fax: (305) 883-4919

Francis Daniel Consulting Alliance, Inc.
AUDIO VISUAL + ACOUSTICAL CONSULTANTS
100 NORTH FLAGLER DRIVE, SUITE 1201
WEST PALM BEACH, FLORIDA 33401-4315
Tel: (561) 833-8632 • Fax: (561) 835-8843

Rolf Jensen and Associates, Inc.
LIFE SAFETY CODE CONSULTANTS
3504 LAKE LYNDY DRIVE, SUITE 110
ORLANDO, FL 32817
Tel: (407) 381-7771 • Fax: (407) 381-5551

Construction Moisture Consulting, Inc.
WATER PROOFING CONSULTANTS
3914 HWY. 301 NORTH, STE. 200
TAMPA, FL 33619-1293
Tel: (813) 623-2323 • Fax: (813) 626-2637

Key Plan

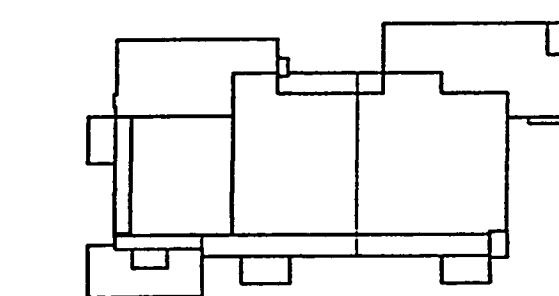

Sheet Title:

POWER RISER DIAGRAM

Project No:	032112001
ISSUE	DATE
Permit Set	April 16, 2001
For Construction	Aug. 17, 2001
BULLETIN #3	Oct. 31, 2001
BULLETIN #5	Feb. 20, 2002

Drawing No:
E4.1.01

Professional of Record:
Discipline:
Registration No.

This drawing contains information to be used exclusively for the production of Contract Documents for this project. The Contract Documents of record are only those in paper, when, or major produced by Spillis Candela DMJM, and they bear our professional seals and our signatures. This drawing is not a Contract Document. This drawing was created by Spillis Candela DMJM for internal use. Due to the possibility that this drawing may be modified, substituted or otherwise, and that the information contained herein could be used in a manner for which it was not originally intended, Spillis Candela DMJM makes no assertion that this drawing is an accurate representation of the source files in our possession, or that it is suitable for any other purpose or use. Seal:

AS-BUILT

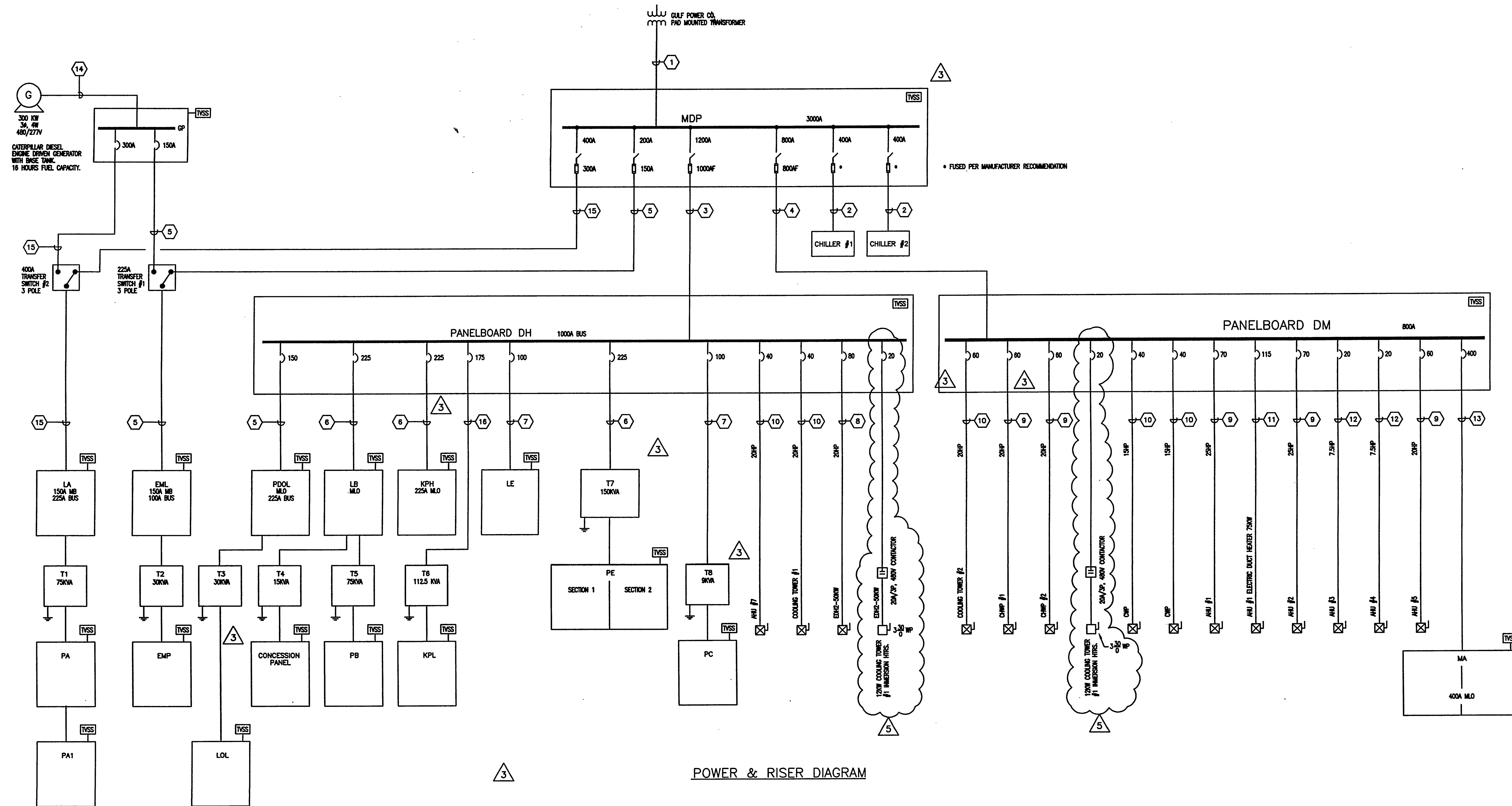

POWER & RISER DIAGRAM

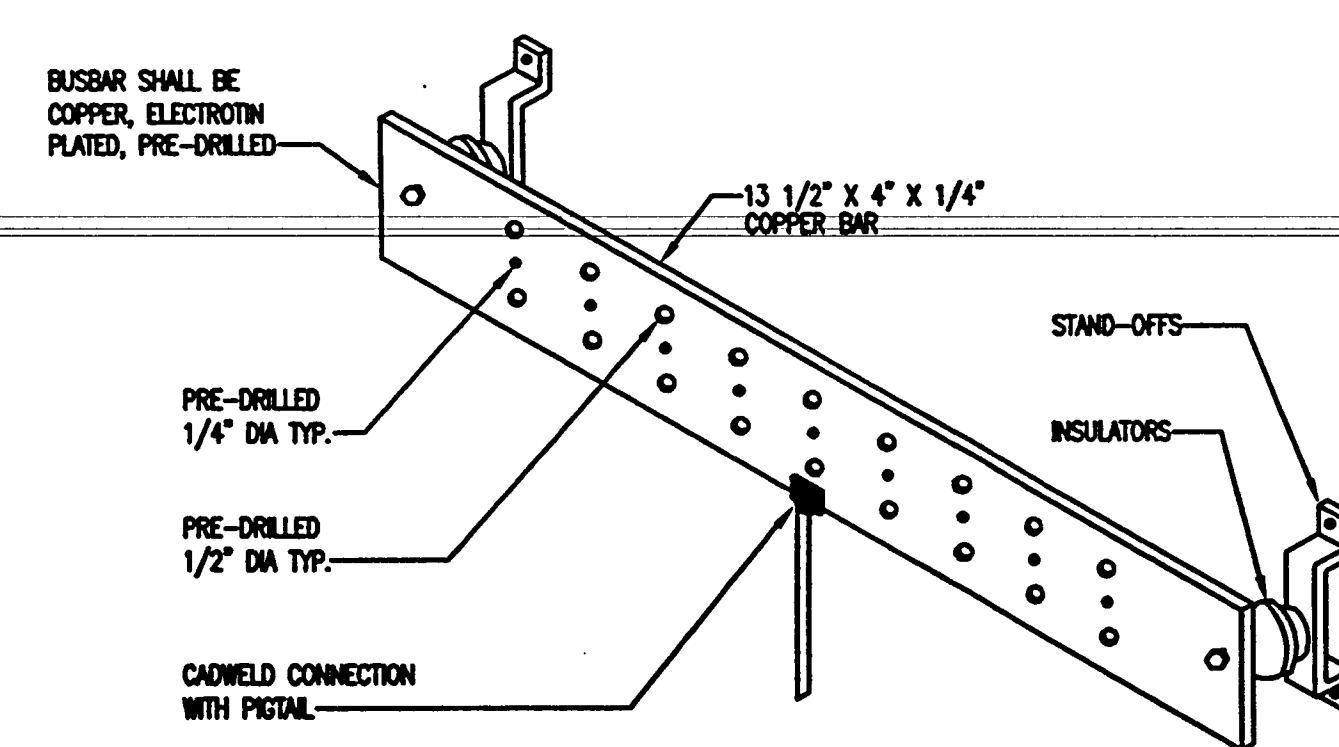

TRANSFORMER SCHEDULE - DRY TYPE							
KVA	PRIMARY				SECONDARY		
	VOLTS	PHASE	CONDUCTORS	CONDUIT	VOLTS	PHASE	CONDUIT
9	480	3	3#12 & 1#12G	3/4"	120/208	3	4#8 & 1#8G
15	480	3	3#10 & 1#10G	3/4"	120/208	3	4#8 & 1#8G
30	480	3	3#8 & 1#10G	1"	120/208	3	4#2 & 1#8G
45	480	3	3#4 & 1#8G	1 1/4"	120/208	3	4-2/0 & 1#8G
75	480	3	3#2 & 1#8G	1 1/4"	120/208	3	4-300MCM & 1#4G
112.5	480	3	3-2/0 & 1#8G	2"	120/208	3	4-800MCM & 1#3G
150	480	3	3-4/0 & 1#4G	2 1/2"	120/208	3	2 SETS: 4-300MCM & 1#10 EX. SET

SYMBOL	SERVICE & FEEDERS
1	7 SETS OF 4 #600 MCM IN 4" C
2	4 # 400 MCM & 1 #3 GND IN 3" C
3	3 SETS OF 4 #800MCM 1#3/0 GND IN 4" C
4	2 SETS OF 4# 600 MCM & 1#1/0 GND IN 4" C
5	4 #1/0 & 1 #6 GND IN 2" C
6	4 #4/0 & 1#4 GND IN 2 1/2" C
7	4 #3 & 1#8 GND IN 1 1/2" C
8	3#4 & 1#8 GND IN 2 1/2" C
9	3#8 & 1#10 GND IN 3/4" C
10	3#10 & 1#10 GND IN 3/4" C
11	3#2 & 1# IN 1 1/2" C
12	3 #12 & 1 #12 IN 3/4" C
13	4 #500MCM & 1#3 GND IN 4" C
14	2 SETS OF 4 #250MCM & 1#2 GND IN 3" C
15	4# 350MCM & 1#3 GND IN 3" C
16	4 #2/0 & 1 #6 GND IN 2" C

NOTES:

- SWITCHBOARD MAIN SWITCHES SHALL BE UL RATED FOR SERVICE DUTY.
- UNDERGROUND SERVICE SHALL BE ENCASED IN CONCRETE AND RUN AT WITH A MINIMUM OF 24" COVER. CONTRACTOR TO DETERMINE AND COMPLY WITH ANY GULF POWER CO. REQUIREMENTS.
- CONTACTORS FOR COOLING TOWER IMMERSION HEATERS SHALL BE PROVIDED, INSTALLED & CONNECTED BY DIVISION 16. CONTROLS OF THESE CONTACTORS SHALL BE BY DIVISION 15.
- AT EACH COOLING TOWER, THE COOLING TOWER FAN MOTOR AND THE IMMERSION HEATER SHALL BE INTERLOCKED SUCH THAT THE IMMERSION HEATER CANNOT COME ON WHEN THE FAN MOTOR IS RUNNING AND THE FAN MOTOR CAN NOT RUN WHEN THE HEATER IS ON.



Okaloosa County
Conference / Civic Center
Okaloosa Island
Okaloosa County, Florida

Spillis Candela DMJM
ARCHITECT OF RECORD
1560 ORANGE AVE., STE. 100
WINTER PARK, FL 32789
Tel: (407) 644-3644 • Fax: (407) 644-6197
Florida License AA0003298

Blinn Van Mater, Architect
ASSOCIATE ARCHITECT
201 MIRACLE STRIP PARKWAY S.E. SUITE C
FORT WALTON BEACH, FL 32548
TEL: (850) 243-9244, FAX: (850) 243-9298

Spillis Candela DMJM
STRUCTURAL, MECHANICAL, ELECTRICAL,
PLUMBING, FIRE PROTECTION ENGINEERS,
AND INTERIOR DESIGNERS
800 DOUGLAS ENTRANCE SUITE 200
CORAL GABLES, FLORIDA 33134 - 3119
TEL: (305) 444-4691 • FAX: (305) 447-3558

Choctaw Engineering, Inc.
CIVIL ENGINEER
112 TRUXTON AVENUE
FORT WALTON BEACH, FL 32547
TEL: (850) 862-6611 • FAX: (850) 862-8059

William H. Smith and Associates, Inc.
LANDSCAPE ARCHITECT
3 HOLLY AVENUE
SHALIMAR, FLORIDA 32579
TEL: (850) 651-6058 • FAX: (850) 651-3798

Cosentini Associates, Inc.
TELECOMMUNICATIONS CONSULTANTS
200 SOUTH ORANGE AVENUE
ORLANDO, FL 32801
TEL: (407) 999-8990 • FAX: (407) 999-7817

General Hotel and Restaurant Supply Corporation
KITCHEN + FOOD SERVICE CONSULTANTS
7300 NW 77th STREET
MIAMI, FL 33166-2289
TEL: (305) 885-8651 • FAX: (305) 883-4919

Francis Daniel Consulting Alliance, Inc.
AUDIO VISUAL + ACOUSTICAL CONSULTANTS
400 NORTH FLAGLER DRIVE SUITE 1201
WEST PALM BEACH, FLORIDA 33401-4315
TEL: (561) 833-8632 • FAX: (561) 835-8843

Rolf Jensen and Associates, Inc.
LIFE SAFETY CODE CONSULTANTS
3504 LAKE LYNDY DRIVE SUITE 110
ORLANDO, FL 32817
TEL: (407) 381-7771 • FAX: (407) 381-5551

Construction Moisture Consulting, Inc.
WATER PROOFING CONSULTANTS
3914 HWY. 301 NORTH, STE. 200
TAMPA, FL 33619-1293
TEL: (813) 623-2323 • FAX: (813) 626-2637

Key Plan

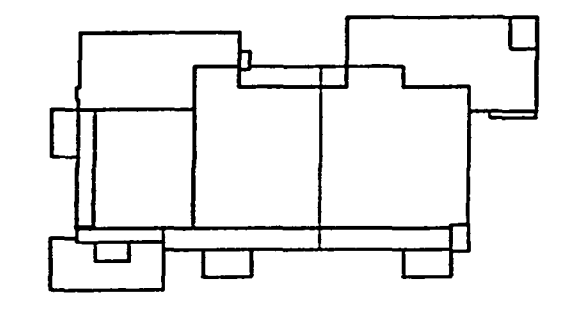

Sheet Title:

SECURITY + FIRE ALARM RISER DIAGRAMS

Project No: 032112001

ISSUE	DATE
Permit Set	April 16, 2001
For Construction	Aug. 17, 2001
▲ BULLETIN #5	Feb. 20, 2002

Drawing No: **E4.1.02**

Professional of Record:

Discipline:
Registration No.
The drawing contains information to be used exclusively for the production of Contract Documents for this project.
The Contract Documents of record are only those in paper, when, or as reproduced by Spillis Candela DMJM, and they bear our professional seals and our signatures. This drawing is not a Contract Document.
This drawing was created by Spillis Candela DMJM for internal use. Due to the possibility that this drawing may be modified, unintentionally or otherwise, and that the information contained herein could be used in a manner for which it was not originally intended, Spillis Candela DMJM makes no representation that this drawing is an accurate representation of the source file in our possession, or that it is suitable for any other purpose or use.
Seal:

ROOF

MEZZANINE LEVEL

EXHIBITION LEVEL

PARKING GARAGE

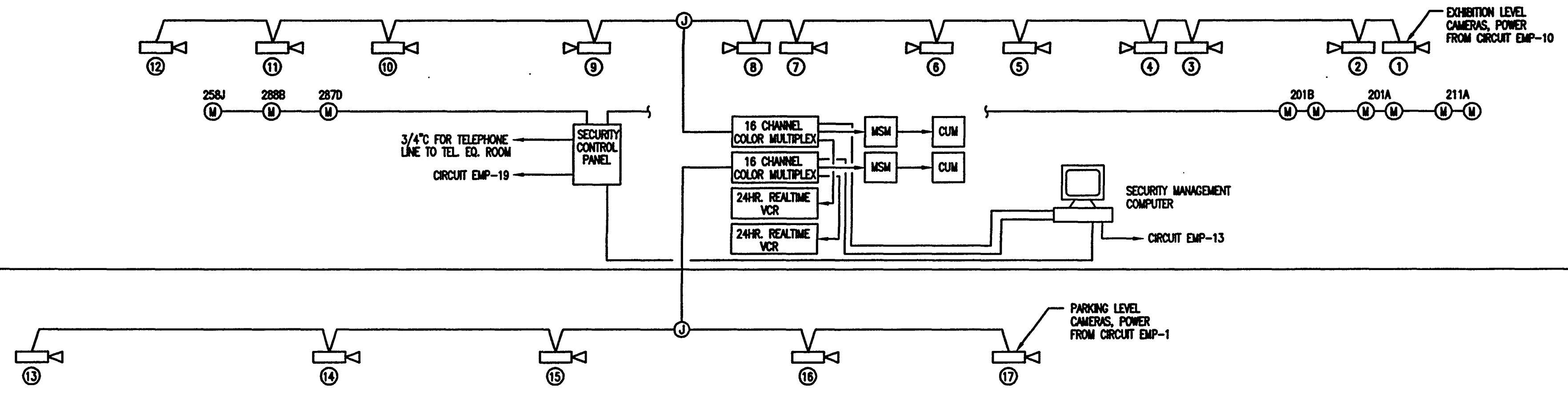

SECURITY SYSTEM RISER DIAGRAM

ROOF

MEZZANINE LEVEL

EXHIBITION LEVEL

PARKING GARAGE

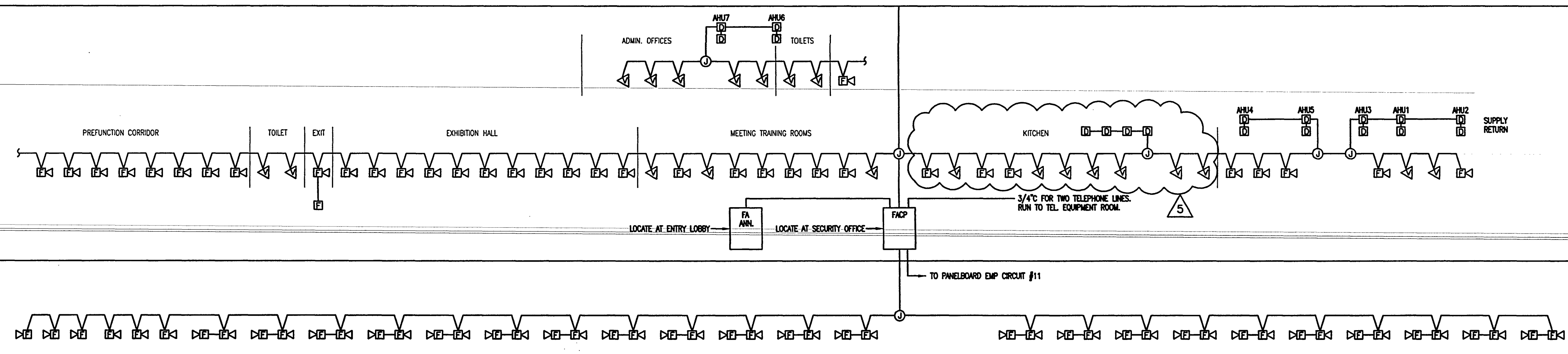

FIRE ALARM SYSTEM RISER DIAGRAM

NOTES:

1. THE CONTRACTOR AS PART OF THIS CONTRACT SHALL SUBMIT SHOP DRAWINGS SIGNED AND SEALED BY A FLORIDA REGISTERED ENGINEER THAT DEPICTS EVERY DEVICE, CALCULATIONS, ETC., AND ALL WIRING NECESSARY FOR A COMPLETE FIRE ALARM SYSTEM AS REQUIRED BY THE BUILDING/FIRE DEPARTMENT OFFICIALS FOR PERMITTING AND APPROVAL.
2. FOR LOCATION OF DUCT SMOKE DETECTORS, COORDINATE WITH MECHANICAL DWGS.
3. THE FIRE ALARM ANNUNCIATION & CONTROL PANEL SHALL MONITOR THE AUTOMATIC SPRINKLER SYSTEM IN ACCORDANCE WITH SBC No. 903.B.

AS-BUILT

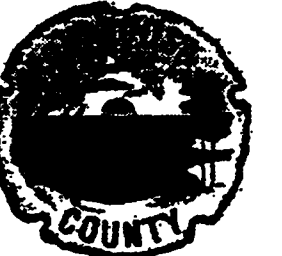

Okaloosa County
Conference / Civic Center
Okaloosa Island
Okaloosa County, Florida

Spillis Candela DMJM
ARCHITECT OF RECORD
1560 ORANGE AVE., STE. 100
WINTER PARK, FL 32789
Tel: (407) 644-3644 • Fax: (407) 644-6197
Florida License AA0003298

Blinn Van Mater, Architect
ASSOCIATE ARCHITECT
201 MIRACLE STRIP PARKWAY S.E., SUITE C
FORT WALTON BEACH, FL 32548
TEL: (850) 243-9244, FAX: (850) 243-9298

Spillis Candela DMJM
STRUCTURAL, MECHANICAL, ELECTRICAL,
PLUMBING, FIRE PROTECTION ENGINEERS,
AND INTERIOR DESIGNERS
800 DOUGLAS ENTRANCE, SUITE 200
CORAL GABLES, FLORIDA 33134 - 3119
TEL: (305) 444-4691, FAX: (305) 447-3558

Choctaw Engineering, Inc.
CIVIL ENGINEER
112 TRUXTON AVENUE
FORT WALTON BEACH, FL 32547
TEL: (850) 862-6611, FAX: (850) 862-8059

William H. Smith and Associates, Inc.
LANDSCAPE ARCHITECT
3 HOLLY AVENUE
SHALIMAR, FLORIDA 32579
TEL: (850) 651-6058, FAX: (850) 651-3798

Coentini Associates, Inc.
TELECOMMUNICATIONS CONSULTANTS
200 SOUTH ORANGE AVENUE
ORLANDO, FL 32081
TEL: (407) 999-8990, FAX: (407) 999-7817

General Hotel and Restaurant Supply Corporation
KITCHEN + FOOD SERVICE CONSULTANTS
7300 NW 77th STREET
MIAMI, FL 33166-2289
TEL: (305) 885-8651, FAX: (305) 883-4919

Francis Daniel Consulting Alliance, Inc.
AUDIO VISUAL + ARCHITECTURAL CONSULTANTS
400 NORTH FLAGLER DRIVE, SUITE 110
WEST PALM BEACH, FLORIDA 33401-4315
TEL: (561) 833-8632, FAX: (561) 833-8843

Rolf Jensen and Associates, Inc.
LIFE SAFETY CODE CONSULTANTS
3504 LAKE LYNDIA DRIVE, SUITE 110
ORLANDO, FL 32817
TEL: (407) 381-7771, FAX: (407) 381-5551

Construction Moisture Consulting, Inc.
WATER PROOFING CONSULTANTS
3914 HWY. 301 NORTH, STE. 200
TAMPA, FL 33619-1293
TEL: (813) 623-2323, FAX: (813) 626-2637

Key Plan

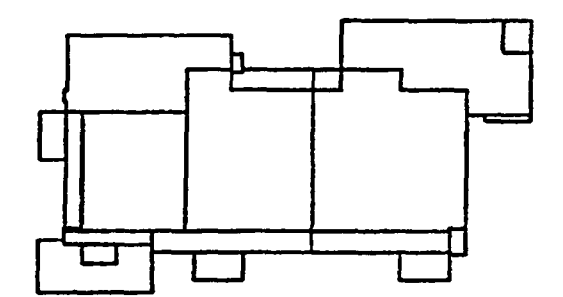

Sheet Title:

POWER RISER DIAGRAM

Project No: 032112001

ISSUE	DATE
Permit Set	April 16, 2001
For Construction	Aug. 17, 2001

Drawing No:

E4.1.01

Professional of Record:

Discipline:

Registration No.

This drawing contains information to be used exclusively for the protection of Okaloosa County for this project.
The Contract Documents of record are only those in paper, when, or as printed by Spillis Candela DMJM, and any amendments thereto made and approved. This drawing is not a Contract Document.
This drawing was created by Spillis Candela DMJM for internal use. Due to the quantity of this drawing, it may be modified, unilaterally or otherwise, and that the information contained herein could be used in violation of which it was and is intended to be used. Spillis Candela DMJM makes no warranty that this drawing is an accurate representation of the actual site or its construction, or that it is suitable for any other purpose or use.
Seal:

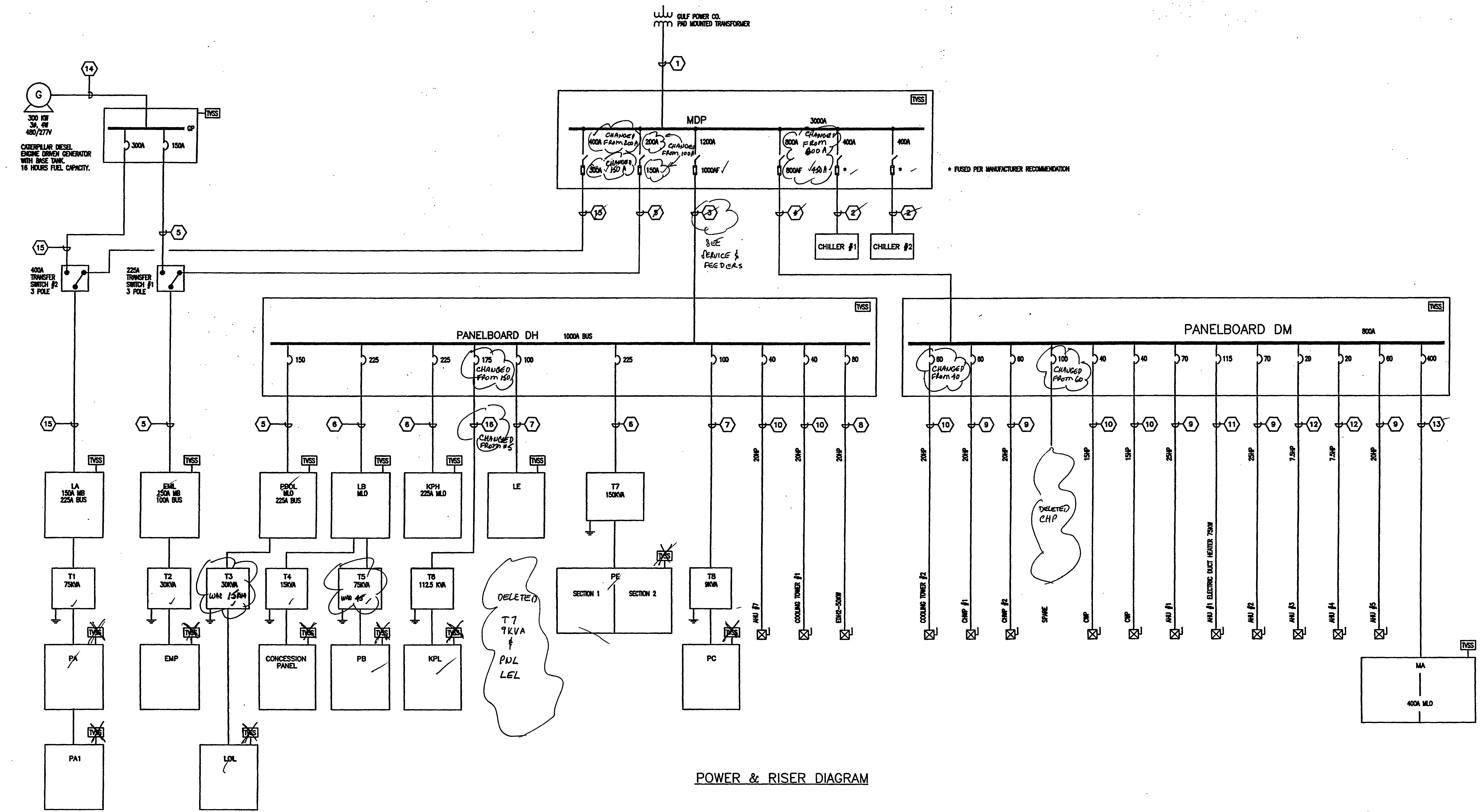

POWER & RISER DIAGRAM

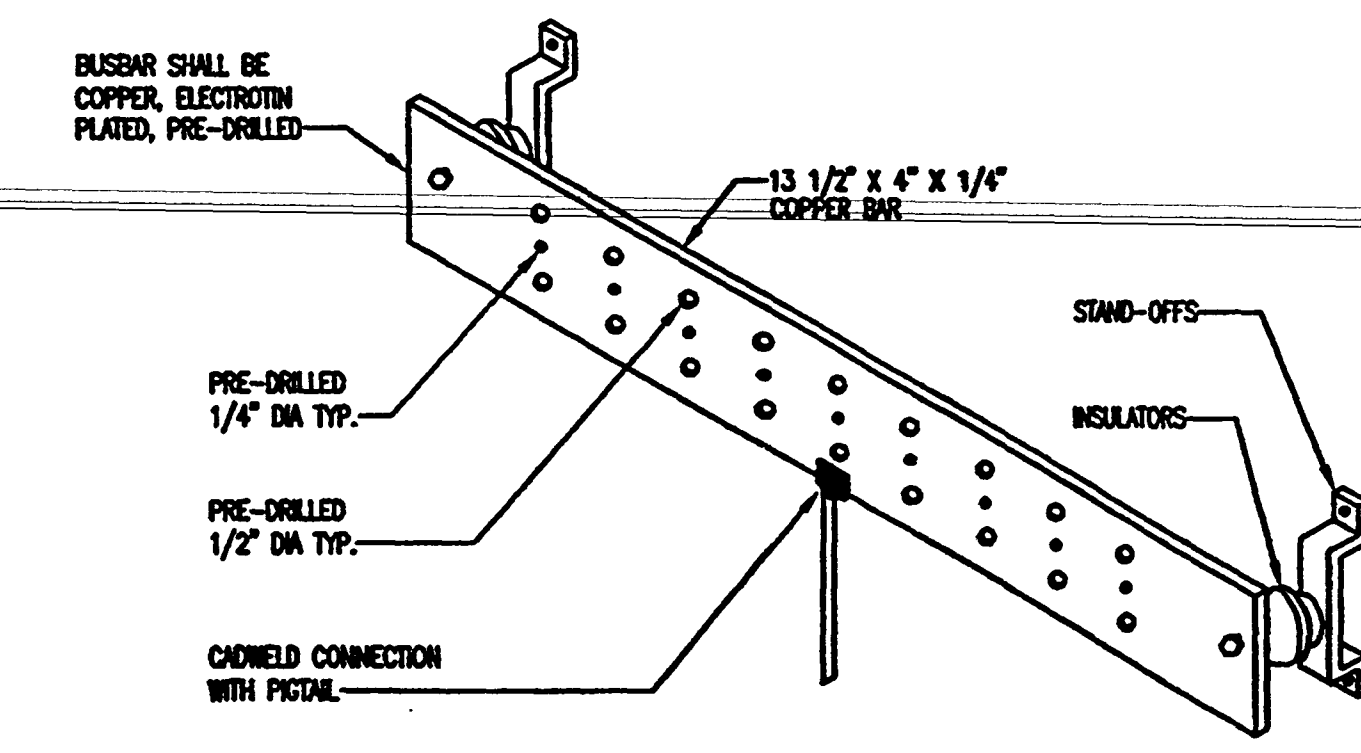

TELECOMMUNICATIONS ROOM GROUND BAR

N.T.S.

KVA	PRIMARY				SECONDARY			
	VOLTS	PHASE	CONDUCTORS	CONDUIT	VOLTS	PHASE	CONDUCTORS	CONDUIT
9	480	3	3/12 & 1/12C	3/4"	120/208	3	4/8 & 1/8C	3/4"
15	480	3	3/10 & 1/10C	3/4"	120/208	3	4/8 & 1/8C	1"
30	480	3	3/8 & 1/10C	1"	120/208	3	4/8 & 1/8C	1 1/2"
45	480	3	3/4 & 1/8C	1 1/4"	120/208	3	4-2/0 & 1/8C	2"
75	480	3	3/2 & 1/8C	1 1/4"	120/208	3	4-300MCM & 1/10C	3"
112.5	480	3	3-2/0 & 1/8C	2"	120/208	3	4-600MCM & 1/30C	6"
150	480	3	3-1/0 & 1/8C	2 1/2"	120/208	3	4-300MCM & 1/10C	EA SET

SYMBOL	SERVICE & FEEDERS
1	7 SETS OF 4 #600 MCM IN 4" C
2	4 # 400 MCM & 1 #3 GND IN 3" C
3	3 SETS OF 4 #600MCM 1#3/0 GND IN 4" C
4	2 SETS OF 4 # 800 MCM & 1#1/0 GND IN 4" C
5	4 #1/0 & 1 #6 GND IN 2" C
6	4 #4/0 & 1#4 GND IN 2 1/2" C
7	4 #3 & 1#8 GND IN 1 1/2" C
8	3#4 & 1#8 GND IN 2 1/2" C
9	3#8 & 1#10 GND IN 3/4" C
10	3#10 & 1#10 GND IN 3/4" C
11	3#2 & 1#8 IN 1 1/2" C
12	3 #12 & 1 #12 IN 3/4" C
13	4 #500MCM & 1#3 GND IN 4" C
14	2 SETS OF 4 #250MCM & 1#2 GND IN 3" C
15	4# 350MCM & 1#3 GND IN 3" C
16	4 #2/0 & 1 #6 GND IN 2" C

NOTES:

- SWITCHBOARD MAIN SWITCHES SHALL BE UL LISTED FOR SERVICE DUTY.
- UNDERGROUND SERVICE SHALL BE INSTALLED IN CONCRETE AND RUN AT WITH A MINIMUM OF 24" COVER. CONTRACTOR TO DETERMINE AND COMPLY WITH ANY GULF POWER CO. REQUIREMENTS.

3. NOTE DELETED

AS-BUILT



Okaloosa County
Conference / Civic Center
Okaloosa Island
Okaloosa County, Florida

Spillis Candela DMJM
ARCHITECT OF RECORD
1560 ORANGE AVE., STE. 100
WINTER PARK, FL 32789
Tel: (407) 644-5544 • Fax: (407) 644-6197
Florida License AA0003298

Blinn Van Mater, Architect
ASSOCIATE ARCHITECT
201 MIRACLE STRIP PARKWAY S.E. SUITE C
FORT WALTON BEACH, FL 32548
TEL: (850) 243-9244 • FAX: (850) 243-9298

Spillis Candela DMJM
STRUCTURAL, MECHANICAL, ELECTRICAL,
PLUMBING, FIRE PROTECTION ENGINEERS,
AND INTERIOR DESIGNERS
800 DOUGLAS ENTRANCE SUITE 200
CORAL GABLES, FLORIDA 33134 - 3119
TEL: (305) 444-6691 • FAX: (305) 447-3558

Choctaw Engineering, Inc.
CIVIL ENGINEER
112 TRUXTON AVENUE
FORT WALTON BEACH, FL 32547
TEL: (850) 862-6511 • FAX: (850) 862-8059

William H. Smith and Associates, Inc.
LANDSCAPE ARCHITECT
3 HOLLY AVENUE
SHALIMAR, FLORIDA 32578
TEL: (850) 651-6058 • FAX: (850) 651-3798

Cosentini Associates, Inc.
TELECOMMUNICATIONS CONSULTANTS
200 SOUTH ORANGE AVENUE
ORLANDO, FL 32081
TEL: (407) 999-8990 • FAX: (407) 999-7817

General Hotel and Restaurant
Supply Corporation
KITCHEN & FOOD SERVICE CONSULTANTS
7300 NW 77th STREET
MIAMI, FL 33166-2289
TEL: (305) 885-8551 • FAX: (305) 883-4919

Francis Daniel Consulting
Alliance, Inc.
AUDIO VISUAL & ACQUISITION CONSULTANTS
400 NORTH FLAGLER DRIVE SUITE 1201
WEST PALM BEACH, FLORIDA 33401-4315
TEL: (561) 833-8632 • FAX: (561) 835-8843

Rolf Jensen and Associates, Inc.
LIFE SAFETY CODE CONSULTANTS
3504 LAKE LYNDIA DRIVE SUITE 110
ORLANDO, FL 32817
TEL: (407) 381-7771 • FAX: (407) 381-5551

Construction Moisture
Consulting, Inc.
WATER PROOFING CONSULTANTS
3914 HWY. 301 NORTH, STE. 200
TAMPA, FL 33618-1203
TEL: (813) 623-2323 • FAX: (813) 626-2637

Key Plan

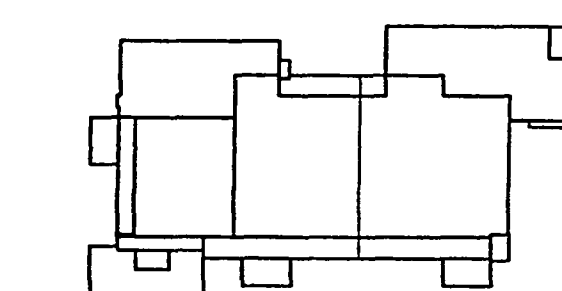

Sheet Title:

PANEL SCHEDULES

Project No: 032112001

ISSUE	DATE
Permit Set	April 16, 2001
For Construction	Aug. 17, 2001
BAULETT #3	Oct. 31, 2001
BAULETT #5	Feb. 20, 2002

Drawing No:

E5.102

Professional of Record:

Discipline:

Registration No.

This drawing contains information to be used exclusively for the production of Contract Documents for this project. The Contract Documents of record are only those in paper, when, or when produced by Spillis Candela DMJM and they bear our professional seals and our signatures. This drawing is not a Contract Document. This drawing was created by Spillis Candela DMJM for internal use only. The information contained herein should be used in a manner for which it was not originally intended. Spillis Candela DMJM makes no representation that this drawing is an accurate representation of the source files in our possession, or that it is suitable for any other purpose or use.

KPH	SB MDP	LE
KPH SECT. 1	DM	FE SECT. 1
KPH SECT. 2	DM	FE SECT. 2

AS-BUILT

PANEL "KPH"
MOUNTING: RECESSED
SHORT CIRCUIT RATING: 18K AC
LOCATION: SERVICE
VOLTS: 480/277V, 3Ø, 4W
MAN BUS AMPS: 225A
MAN BREAKER AMPS: MLO

CKT No.	LOAD SERVED	POLE	WIRE	COND.	LOAD	LOAD	COND.	WIRE	POLE	WIRE	COND.	LOAD SERVED	CKT No.
1	DISHWASHER (52)	3	50	#6	1"	3000	2000	3/4"	#12	20	3	EF-10	2
3													4
5													6
7	BOOSTER WATER HTR. (53)	3	90	#4	1 1/4"	54000		3/4"	#10	30	3	TVSS	8
9													10
11													12
13	GARBAGE DISPOSER (27)	3	20	#12	3/4"	1000	1000			20	1	SPARE	14
15													16
17													18
19	GARBAGE DISPOSER (51)	3	20	#12	3/4"	2000	3000			20	3	SPARE	20
21													22
23													24
25	GARBAGE DISPOSER (51)	3	20	#12	3/4"	2000	2000			20	3	SPARE	26
27													28
29													30
31	SINK SWITZTER	3	20	#12	3/4"	9000	2000			20	3	SPARE	32
33													34
35													36
37	SPACE												38
39	SPACE												40
41	SPACE												42

TOTAL CONNECTED LOAD: 110250 WATTS
133 AMPS
DEMAND LOAD = 7250 + (.65) 97000 = 65A

SWITCHBOARD MDP
EQUALS TO: SIEMENS
TYPE: S82
MOUNTING: FREE STANDING FRONT ACCESS
VOLTS: 277/480V, 3Ø, 4W
MAN BUS AMPS: 3000A
SHORT CIRCUIT RATING: 40K AC

CKT. NO.	EQUIPMENT PROTECTED	LOAD		VOLTS	#	POLES	FUSEBLE UNIT		WIRE AND CONDUITS	REMARKS	GRD. EACH COND.
		A/Ø	KVA				SIZE	FUSE			
1	PANEL "LA"	190	158	480	3	3	200	150	(*)		
2	PANEL "DM"	82	88	480	3	3	100	100	(*)		
3	PANEL "DM"	793	658	480	3	3	1200	1000	(*)		
4	PANEL "DM"	629	522	480	3	3	600	450	(*)		
5	CHILLER #1	240	200	480	3	3	400		(*)		
6	CHILLER #2	240	200	480	3	3	400		(*)		

PROVIDE SWITCHBOARD WITH TVSS PROTECTION

TOTAL CONNECTED LOAD: 1808 KVA 2178 AMP (2178) (1.25) = 2720A
(*) SEE FEEDER SCHEDULE SHEET E4.1.01 AND RISER DIAGRAM

PANEL "LE"
MOUNTING: SURFACE
SHORT CIRCUIT RATING: 14K AC
LOCATION: ELECTRIC CLOSET 'C'
VOLTS: 480/277V, 3Ø, 4W
MAN BUS AMPS: 100A
MAN BREAKER AMPS: M.L.O.

CKT No.	LOAD SERVED	POLE	WIRE	COND.	LOAD	LOAD	COND.	WIRE	POLE	WIRE	COND.	LOAD SERVED	CKT No.
1	AREA 'X' TYPE L	1	20	#12	3/4"	1750	3250	3/4"	#12	20	1	AREA 'Y' TYPE L	2
3	AREA 'X' TYPES LA, LB, LC	1	20	#12	3/4"	4200	2500	3/4"	#12	20	1	AREA 'Y' TYPE L	4
5	AREA 'Y' TYPE L	1	20	#12	3/4"	1750	3250	3/4"	#12	20	1	AREA 'Y' TYPE L	6
7	AREA 'Y' TYPES LA, LB, LC	1	20	#12	3/4"	4200	3950	3/4"	#12	20	1	AREA 'Y' TYPES LA, LB, LC	8
9	AREA 'C' TYPE L	1	20	#12	3/4"	3500	3800	3/4"	#12	20	1	AREA 'Y' TYPES LA, LB, LC	10
11	AREA 'C' TYPES LA, LB, LC	1	20	#12	3/4"	4350	3800	3/4"	#12	20	1	AREA 'Y' TYPES LA, LB, LC	12
13	KITCHEN LITS	1	20	#12	3/4"	3000	3950	3/4"	#12	20	1	AREA 'Y' TYPES LA, LB, LC	14
15	KITCHEN LITS	1	20	#12	3/4"	3000	520	3/4"	#12	20	1	BLEACHER LITS	16
17	SPARE	1	20	#12	3/4"	3000	500	3/4"	#12	20	1	THEATRICAL LIGHTS	18
19	EXHIBITION CHANDELER	1	20	#12	3/4"	500	500	3/4"	#12	20	1	THEATRICAL LIGHTS	20
21	EXHIBITION CHANDELER	1	20	#12	3/4"	500	500	3/4"	#12	20	1	THEATRICAL LIGHTS	22
23	EXHIBITION CHANDELER	1	20	#12	3/4"	1000	500	3/4"	#12	20	1	THEATRICAL LIGHTS	24
25	EXHIBITION CHANDELER	1	20	#12	3/4"	1800	500	3/4"	#12	20	1	THEATRICAL LIGHTS	26
27	TVSS	3	30	#10	3/4"		500	3/4"	#12	20	1	THEATRICAL LIGHTS	28
29							500	3/4"	#12	20	1	THEATRICAL LIGHTS	30
31							500	3/4"	#12	20	1	THEATRICAL LIGHTS	32
33													34
35													36
37													38
39													40
41													42

TOTAL CONNECTED LOAD: 57250 WATTS
69 AMPS
DEMAND LOAD = (69) (1.25) = 86A

PANEL "KPL" (SECTION 1 OF 2)
MOUNTING: RECESSED
SHORT CIRCUIT RATING: 10K AC
LOCATION: SERVICE CORRIDOR
VOLTS: 120/208V, 3Ø, 4W
MAN BUS AMPS: 400A
MAN BREAKER AMPS: 300A

CKT No.	LOAD SERVED	POLE	WIRE	COND.	LOAD	LOAD	COND.	WIRE	POLE	WIRE	COND.	LOAD SERVED	CKT No.		
1	RACK ONH	(3)	1	20	#12	3/4"	1400	1400	3/4"	#12	20	1	RACK ONH	(2)	2
3	STEAM KETTLE	(3)	1	20	#12	3/4"	360	360	3/4"	#12	20	1	STEAM KETTLE	(3)	4
5	STEAMER LOW P	(6)	1	20	#12	3/4"	300	360	3/4"	#12	20	1	TILT SKILLET	(6)	6
7	TILT SKILLET	(6)	1	20	#12	3/4"	360	5616	3/4"	#12	20	2	HOT FOOD TABLE	(13)	8
9	BATTERY FRYER	(7)	1	20	#12	3/4"	330		3/4"	#12	20	1			10
11	CONNECTOR BROILER	(9)	1	20	#12	3/4"	1200	4108	3/4"	#12	20	2	HEATED ROLL THRU C.	(12)	12
13	TVSS	3	30	#10	3/4"			3/4"	#12	20	1			14	
15								800	3/4"	#12	20	1	COOLER - Power		16
17								1800	3/4"	#12	20	1	COOLER - Lts.		18
19	HOT FOOD TABLE	(13)	3	35	#10	3/4"	5616		3/4"	#12	20	1	COOLER LITS		20
21								1800	3/4"	#12	20	1	COOLER POWER		22
23	HEATED ROLL THRU C	(12)	3	25	#10	3/4"	4108		3/4"	#12	20	1	SPARE		24
25								1800	3/4"	#12	20	1	COOLER - Lts		26
27	FLOOR MIXER	(20)	3	20	#12	3/4"	3060	1176	3/4"	#12	20	1	PIZZA REFRIGERATOR	(28)	28
29								1440	3/4"	#12	20	1	SALAD DISPENSER	(29)	30
31								1440	3/4"	#12	20	1	SALAD DISPENSER	(29)	32
33	PROOF BOX	(23)	3	45	#8	3/4"	6968	1500	3/4"	#12	20	1	BANQUET SERVICE C.	(43)	34
35								1500	3/4"	#12	20	1	BANQUET SERVICE C.	(43)	36
37	FOOD PROCESSOR	(26)	1	20	#12	3/4"	1440	1500	3/4"	#12	20	1	BANQUET SERVICE C.	(43)	38
39	BANQUET SERVICE C.	(43)	1	20	#12	3/4"	1500	1500	3/4"	#12	20	1	BANQUET SERVICE C.	(43)	40
41	BANQUET SERVICE	(43)	1	20	#12	3/4"	1500	1500	3/4"	#12	20	1	BANQUET SERVICE C.	(43)	42

TOTAL CONNECTED LOAD: 658 KVA
793 AMPS
(793) (1.25) = 990

POWER PANEL "DH"
MOUNTING: SURFACE
SHORT CIRCUIT RATING: 35K AC
LOCATION: MAIN ELEC. ED. RM.
VOLTS: 480/277V, 3Ø, 4W
MAN BUS AMPS: 1200A
MAN BREAKER AMPS: MLO

CKT NO.	EQUIPMENT PROTECTED	LOAD		VOLTS	#	POLES	CIRCUIT BREAKER		WIRE	COND.	REMARKS
		HP	KVA				FRAME	TRIP			
1	PANEL "POOL"	91	480	3	3	225	150			(*)	
2	PANEL "LF"	127	480	3	3	400	350			(*)	
3	PANEL "KPH"	107	480	3	3	225	225			(*)	
4	TRANSFORMER T8	71	480	3	3	225	125			(*)	
5	PANEL "LE"	57	480	3	3	100	100			(*)	
6	TRANSFORMER T7	106	480	3	3	225	225			(*)	
7	AHU-7	20	480	3	3	100	40			(*)	
8	ELEC. HTR. EDH2	50	480	3	3	100	70			(*)	
9	COOLING TOWER #1	400	480	3	3	100	40			(*)	
10	TRANSFORMER T6	9	480	3	3	100	20			(*)	
11	TVSS					100	30			(*)	
12	COOLING TOWER HTR.	12	480	3	3	100	20			(*)	3/4"

TOTAL CONNECTED LOAD: 658 KVA
793 AMPS
(793) (1.25) = 990

(*) SEE FEEDER SCHEDULE SHEET E4.1.01 AND RISER DIAGRAM
(+) COOLING TOWER FAN MOTOR & COOLING TOWER HEATER ARE NONCONCURRENT LOADS

PANEL "PE"
MOUNTING: SURFACE
SHORT CIRCUIT RATING: 10K AC
LOCATION: ELECTRIC CLOSET
VOLTS: 120/208V, 3Ø, 4W
MAN BUS AMPS: 400A
MAN BREAKER AMPS:

CKT No.	LOAD SERVED	POLE	WIRE	COND.	LOAD	LOAD	COND.	WIRE	POLE	WIRE	COND.	LOAD SERVED	CKT No.
1	EXHIBITION FLOOR POWER	1	20	#12	3/4"	800	800	3/4"	#12	20	1	EXHIBITION FLOOR POWER	2
3	EXHIBITION FLOOR POWER	1	20	#12	3/4"	800	800	3/4"	#12	20	1	EXHIBITION FLOOR POWER	4
5	EXHIBITION FLOOR POWER	1	20	#12	3/4"	800	800	3/4"	#12	20	1	EXHIBITION FLOOR POWER	6
7	EXHIBITION FLOOR POWER	1	2										

MOUNTING SURFACE
SHORT CIRCUIT RATING: 10K AC
LOCATION: MAIN ELECT. ED. RM.

PANEL "PC"

VOLTS: 120/208V, 3ø, 4W
MAIN BUS AMPS: 100A
MAIN BREAKER AMPS: 100A

CKT No.	LOAD SERVED	POLE	WIRE	COND.	LOAD	LOAD	COND.	WIRE	POLE	LOAD SERVED	CKT No.
1	CONTRACTOR C1 COIL	1	20 #12 3/4"	200	200	3/4"	#12	20	1	CONTRACTOR C3 COIL	2
3	TIME CLOCK T1	1	20 #12 3/4"	150	150	3/4"	#12	20	1	TIME CLOCK T3	4
5	CONTRACTOR C2 COIL	1	20 #12 3/4"	200	1200			20	1	SPARE	6
7	TIME CLOCK T2	1	20 #12 3/4"	150	1200			20	1	SPARE	8
9	SPARE	1	20 #12 3/4"	1200				20	1	SPARE	10
11				500	3/4"	#12	20	1		IRRIGATION PUMP CONTROLS	12
13					3/4"	#10	30	3		TVSS	14
15											16
17											18
19											20
21											22
23											24
25											26
27											28
29											30
31											32
33											34
35											36
37											38
39											40
41											42

TOTAL CONNECTED LOAD: 5400 VA
15 AMPS

MOUNTING SURFACE
SHORT CIRCUIT RATING: 35K AC
LOCATION: MAIN ELECT. ED. RM.

PANEL "EML"

VOLTS: 480/277V, 3ø, 4W
MAIN BUS AMPS: 225A
MAIN BREAKER AMPS: 125A MB

CKT No.	LOAD SERVED	POLE	WIRE	COND.	LOAD	LOAD	COND.	WIRE	POLE	LOAD SERVED	CKT No.		
1	P. DECK LITS.	1	20 #12 3/4"	3040	30000			50	3	TRANSFORMER T2	2		
3	MEETING & ADMIN. AREA LITS.	1	20 #12 3/4"	2720							4		
5	KITCHEN, E-W SERV. CORR. LITS.	1	20 #12 3/4"	3460							6		
7	SERVICE CORRIDOR	1	20 #12 3/4"	3360				3/4"	#10	30	3	TVSS	8
9	PRE-FUNCT. CORR.	1	20 #12 3/4"	2100							10		
11	PRE-FUNCT. CORR.	1	20 #12 3/4"	2100							12		
13	EXHIBITION LITS.	1	20 #12 3/4"	1000	3010	3/4"	#12	20	1	SWITCHGEAR & UTILITIES	14		
15	EXHIBITION LITS.	1	20 #12 3/4"	1000	1400	3/4"	#12	20	1	CHILL/TON/UNIT	16		
17	EXHIBITION LITS.	1	20 #12 3/4"	4000	500	3/4"	#12	20	1		18		
19	EXHIBITION LITS.	1	20 #12 3/4"	4000							20		
21	EXHIBITION LITS.	1	20 #12 3/4"	4000							22		
23	EXHIBITION LITS.	1	20 #12 3/4"	4000							24		
25	MEZZ. DL LITS.	1	20 #12 3/4"	1600							26		
27	PREFUNCTION CORR.	1	20 #12 3/4"	960							28		
29											30		
31											32		
33											34		
35											36		
37											38		
39											40		
41											42		

TOTAL CONNECTED LOAD: 68000 VA
82 AMPS

DEMAND LOAD = (82) (1.25) = 103

MOUNTING SURFACE
SHORT CIRCUIT RATING: 42K AC
LOCATION: MAIN ELECT. ED. RM.

PANEL "PDOL"

VOLTS: 480/277V, 3ø, 4W
MAIN BUS AMPS: 25A
MAIN BREAKER AMPS: MLD

CKT No.	LOAD SERVED	POLE	WIRE	COND.	LOAD	LOAD	COND.	WIRE	POLE	LOAD SERVED	CKT No.			
1	P. DECK	1	20 #12 3/4"	2470	1710	3/4"	#12	20	1	P. DECK	2			
3	P. DECK	1	20 #12 3/4"	2480	1710	3/4"	#12	20	1	P. DECK	4			
5	P. DECK	1	20 #12 3/4"	2280	1520	3/4"	#12	20	1	P. DECK	6			
7	SPARE	1	20	3000	3000			20	1	SPARE	8			
9	SPARE	X	1	20	3000	3000		20	1	SPARE	10			
11		X	1	20	#12 3/4"	3000	3000	3/4"	#12	20	1	X	12	
13		X	1	20	#12 3/4"	3000	3000	3/4"	#12	20	1	X	14	
15	STEP LIGHTS	X	1	20	#12 3/4"	1600	2400	3/4"	#12	20	1	X	16	
17		X	1	20	#12 3/4"	2400	2250	3/4"	#12	20	1	X	18	
19	SPARE	X	1	20		1600	1500		20	1	SPARE	X	20	
21	TRANSFORMER T3	3	50	*	*	30000	3200	3/4"	#12	20	1	BUILDING DRIVE	22	
23							3000	3/4"	#12	20	1	SITE DRIVE WAY	X	24
25							3000			20	1	SPARE	26	
27	SPARE	1	20			3000	3000			20	1	SPARE	28	
29	TVSS	3	30	#10	3/4"							30		
31												32		
33												34		
35												36		
37												38		
39												40		
41												42		

TOTAL CONNECTED LOAD: 81320 VA
110 AMPS

DEMAND LOAD = (110) (1.25) = 138

* INDICATES CIRCUITS CONTROLLED BY CONTACTOR C1
X INDICATES CIRCUITS CONTROLLED BY CONTACTOR C2
SEE TRANSFORMER SCHEDULE SHEET EA1.01

MOUNTING RECESSED
SHORT CIRCUIT RATING: 10K AC
LOCATION: CONCESSION

PANEL "CONCESSION"

VOLTS: 120/208V, 3ø, 4W
MAIN BUS AMPS: 100A
MAIN BREAKER AMPS: 60A

CKT No.	LOAD SERVED	POLE	WIRE	COND.	LOAD	LOAD	COND.	WIRE	POLE	LOAD SERVED	CKT No.
1	FUTURE (1)	2	20 #12 3/4"	3300	3300	3/4"	#12	20	2	FUTURE (6)	2
3											4
5	FUTURE (2)	1	20 #12 3/4"	1000	1000	3/4"	#12	20	1	FUTURE (7)	6
7	FUTURE (3)	1	20 #12 3/4"	1000	1000	3/4"	#12	20	1	FUTURE	8
9	FUTURE (4)	1	20 #12 3/4"	1000	1000	3/4"	#12	20	1	FUTURE	10
11	FUTURE (5)	3	20 #12 3/4"	5000		3/4"	#10	30	3	TVSS	12
13											14
15											16
17											18
19											20
21											22
23											24
25											26
27											28
29											30
31											32
33											34
35											36
37											38
39											40
41											42

TOTAL CONNECTED LOAD: 17800 VA
49 AMPS

DEMAND LOAD = 17800 (0.85) = 15130 VA
360

MOUNTING SURFACE
SHORT CIRCUIT RATING: 10K AC
LOCATION: MAIN ELECT. ED. RM.

PANEL "EMP"

VOLTS: 120/208V, 3ø, 4W
MAIN BUS AMPS: 100A
MAIN BREAKER AMPS: 100A

CKT No.	LOAD SERVED	POLE	WIRE	COND.	LOAD	LOAD	COND.	WIRE	POLE	LOAD SERVED	CKT No.
1		1	20 #12 3/4"	900	1200	3/4"	#12	20	1	TELECOMM. ROOM	2
3	TELECOMM. ROOM SOUTH	1	20 #12 3/4"	1200	1200	3/4"	#12	20	1	TELECOMM. ROOM	4
5	TELECOMM. ROOM SOUTH	1	20 #12 3/4"	1200	1200	3/4"	#12	20	1	TELECOMM. ROOM	6
7	TELECOMM. ROOM SOUTH	1	20 #12 3/4"	1200	1200	3/4"	#12	20	1	TELECOMM. ROOM	8
9	TELECOMM. ROOM SOUTH	1	20 #12 3/4"	1200	900	3/4"	#12	20	1	EXHIBITION LEVEL CCTV	10
11	FIRE ALARM C. PANEL	1	20 #12 3/4"	1000	1500	3/4"	#12	20	1	MEZZ. MECH. RM. RECEPT.	12
13		1	20 #12 3/4"	1000	500	3/4"	#12	20	1	Fire-Compassel	14
15	Gen-Battery charged	1	20 #12 3/4"	1000	500	3/4"	#12	20	1	Fire Alarm Bell	16
17	Boiler Heaters	1	20 #12 3/4"	1000	500	3/4"	#12	20	1	SPRINKLER CONTROL	18
19	SECURITY CONTROL PANEL	1	20 #12 3/4"	1000		3/4"	#10	30	3	TVSS	20
21											22
23											24
25											26
27											28
29											30
31											32
33											34
35											36
37											38
39											40
41											42

TOTAL CONNECTED LOAD: 17400 VA
50 AMPS

MOUNTING SURFACE
SHORT CIRCUIT RATING: 10K AC
LOCATION: MAIN ELECT. RM.

PANEL "LOL"

VOLTS: 120/208V, 3ø, 4W
MAIN BUS AMPS: 100A
MAIN BREAKER AMPS: 100A

CKT No.	LOAD SERVED	POLE	WIRE	COND.	LOAD	LOAD	COND.	WIRE	POLE	LOAD SERVED	CKT No.
1		1	20 #12 3/4"	1100	450	3/4"	#12	20	1	ISLAND BOLLARDS	2
3		1	20 #12 3/4"	700	450	3/4"	#12	20	1	ISLAND BOLLARDS	4
5	FOUNTAIN ORC. PUMP	2	20 #12 3/4"	2000	1400	3/4"	#12	20	1	ISLAND LITS.	6
7					800	3/4"	#12	20	1		8
9	SPARE	1	20		1300	1800		20	1	SPARE	10
11	SIDEWALK LITS.	1	20 #12 3/4"	1400	1400	3/4"	#12	20	1	SIDEWALK LITS.	12
13	SIDEWALK LITS.	1	20 #12 3/4"	1400	1400	3/4"	#12	20	1	SIDEWALK LITS.	14
15	STAR LITS.	1	20 #12 3/4"	800	1600			20	1	SPARE	16
17	SPACE				1600			20	1	REAR RAMP LITS.	18
19	SPACE					3/4"	#10	30	3	TVSS	20
21											22
23											24
25											26
27											28
29											30
31											32
33											34
35											36
37											38
39											40
41											42

TOTAL CONNECTED LOAD: 18800 VA
53 AMPS

NOTE: THIS PANEL CONTROLLED BY ONE 100A, 3P CONTACTOR #3

CONTACTOR SCHEDULE

CONTACTOR	COIL VOLTAGE	POLES	CONTACTOR RATING	CONTROLLED BY
C1	120V	10	20A	TC 1
C2	120V	12	20A	TC 2
C3	120V	3	100A	TC 3
C4	120V	2	20A	TC 4
C5	120V	12	20A	FACP
C6	120V	12	20A	FACP

MOUNTING SURFACE
SHORT CIRCUIT RATING: 65K AC
LOCATION: MAIN ELECT. ED. ROOM

POWER PANEL "GP"

VOLTS: 277/480V, 3ø, 4W
MAIN BUS AMPS: 600A
MAIN BREAKER AMPS: M.L.O.

CKT NO.	EQUIPMENT PROTECTED	LOAD AMP	VOLTS	#	FRAME	TRIP	AMP	WIRE SIZE	COND.	REMARKS
1	PANEL "EML"	68	480	3	225	150	65K	SEE FEEDER SCHED. THRU AITS #1		
2	PANEL "LA"	158	480	3	3	400	300	65K	SEE FEEDER SCHED. THRU AITS #2	
3	SPARE	30	480	3	3	100	60	65K		
4	TVSS		480	3	3</					



Okaloosa County
Conference / Civic Center
Okaloosa Island
Okaloosa County, Florida

Spillis Candela DMJM
ARCHITECT OF RECORD
1500 ORANGE AVE., STE. 100
WINTER PARK, FL 32789
Tel: (407) 644-3644 • Fax: (407) 644-6197
Florida License AA0003298

Blinn Van Mater, Architect
ASSOCIATE ARCHITECT
201 MIRACLE STRIP PARKWAY S.E., SUITE C
FORT WALTON BEACH, FL 32548
TEL: (850) 243-9244 • FAX: (850) 243-9286

Spillis Candela DMJM
STRUCTURAL, MECHANICAL, ELECTRICAL,
PLUMBING, FIRE PROTECTION ENGINEERS,
AND INTERIOR DESIGNERS
800 DOUGLAS ENTRANCE SUITE 200
CORAL GABLES, FLORIDA 33134 - 3119
TEL: (305) 444-4691 • FAX: (305) 447-3558

Choctaw Engineering, Inc
CIVIL ENGINEER
112 TRUSTON AVENUE
FORT WALTON BEACH, FL 32547
TEL: (850) 862-6611 • FAX: (850) 862-0509

William H. Smith and Associates, Inc.
LANDSCAPE ARCHITECT
3 HOLLY AVENUE
SHALIMAR, FLORIDA 32579
TEL: (850) 651-6058 • FAX: (850) 651-3798

Cosenini Associates, Inc.
TELECOMMUNICATIONS CONSULTANTS
200 SOUTH ORANGE AVENUE
ORLANDO, FL 32081
TEL: (407) 999-8990 • FAX: (407) 999-7817

General Hotel and Restaurant Supply Corporation
KITCHEN + FOOD SERVICE CONSULTANTS
7500 NW 77th STREET
MIAMI, FL 33166-2288
TEL: (305) 885-8651 • FAX: (305) 883-4919

Francis Daniel Consulting Alliance, Inc.
AUDIO VISUAL + ACUSTICAL CONSULTANTS
400 NORTH FLAGLER DRIVE SUITE 1201
WEST PALM BEACH, FLORIDA 33401-4315
TEL: (561) 833-8632 • FAX: (561) 835-8843

Roll Jensen and Associates, Inc.
LIFE SAFETY CODE CONSULTANTS
3504 LAKE LYNDIA DRIVE SUITE 110
ORLANDO, FL 32817
TEL: (407) 381-7771 • FAX: (407) 381-5551

Construction Moisture Consulting, Inc.
WATER PROOFING CONSULTANTS
3914 HWY. 301 NORTH, STE. 200
TAMPA, FL 33619-1293
TEL: (813) 623-2323 • FAX: (813) 626-2637

Key Plan

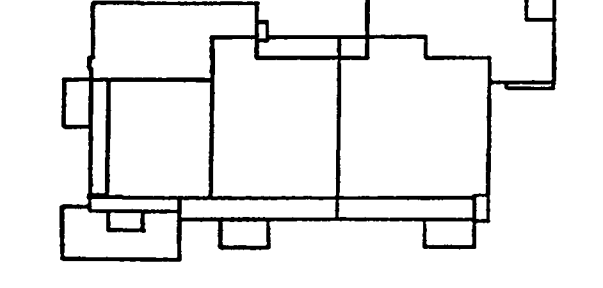

Sheet Title:

DETAILS

Project No.: 032112001
ISSUE DATE
Permit Set April 16, 2001
For Construction Aug. 17, 2001

Drawing No.:
E5.2.01

Professional of Record:
Discipline:
Registration No.
This drawing contains information to be used exclusively for the production of Contract Documents for this project.
The Contract Documents of record are only those in paper, volume, or other medium produced by Spillis Candela DMJM, and they bear our professional seal and our signatures. This drawing is not a Contract Document.
This drawing was created by Spillis Candela DMJM for inland use. Due to the possibility that this drawing may be modified, substituted or otherwise used, and that the information contained herein could be used in a manner for which it was not originally intended, Spillis Candela DMJM makes no assertion that this drawing is an accurate representation of the project. It is our permission, or that it is suitable for any other purpose or use.
Seal:

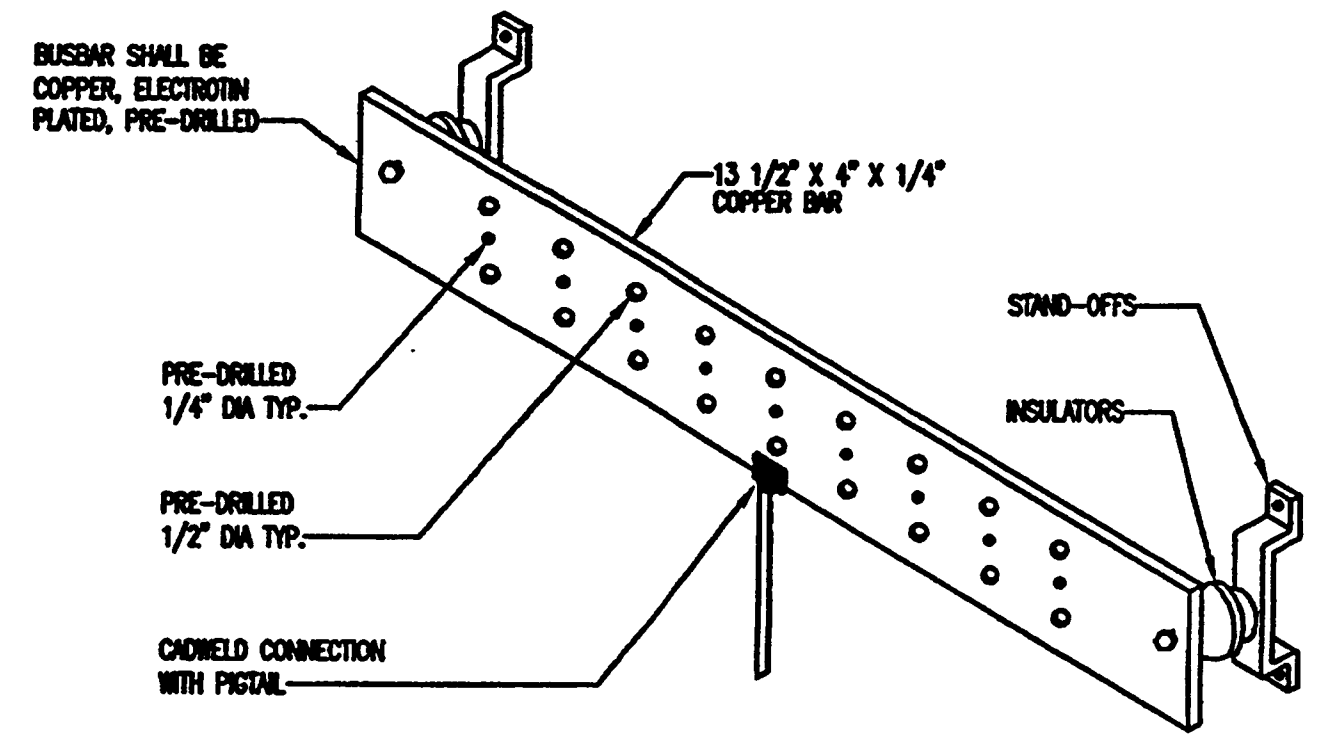

GROUND BAR DETAIL
N.T.S.

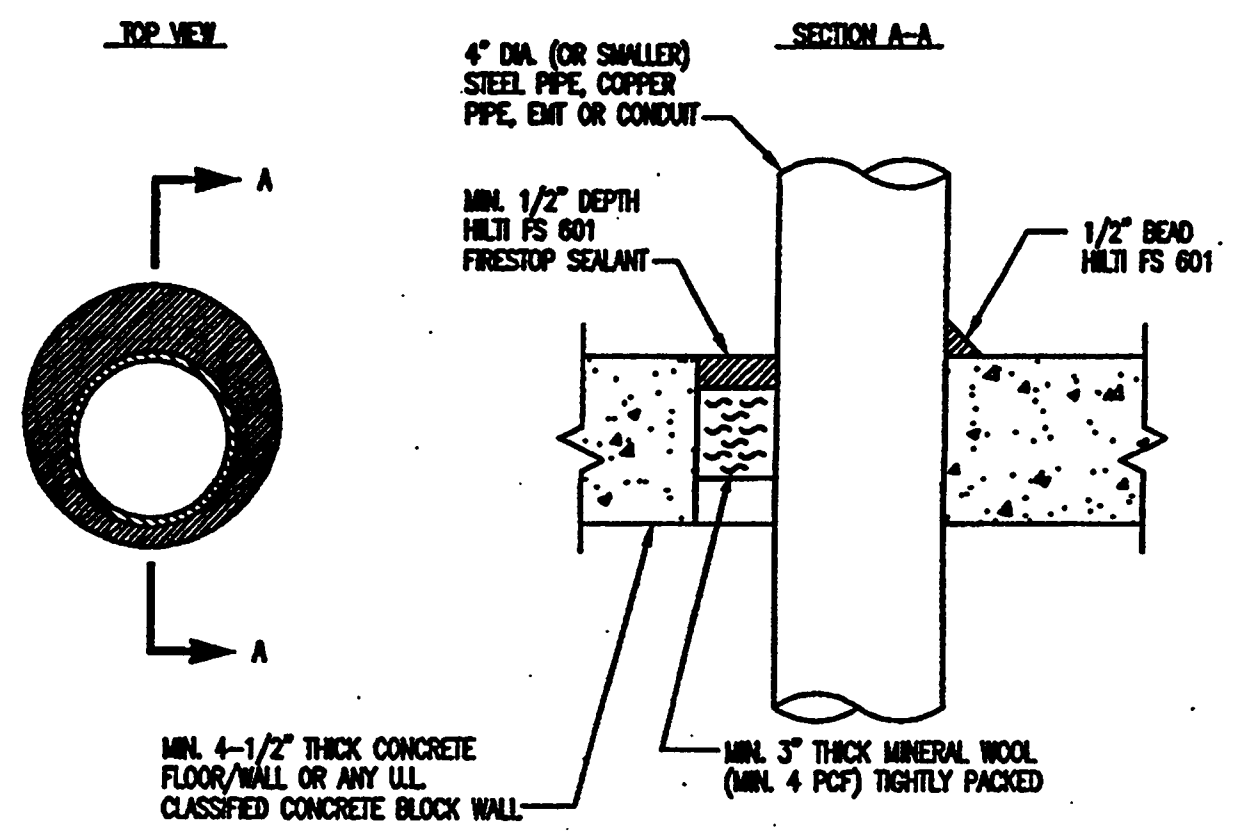

- NOTES:
1. MAXIMUM DIAMETER OF OPENING = 6".
 2. ANGULAR SPACE = MIN. 0" (POINT CONTACT), MAX. 2".
 3. WALLS REQUIRE 1/2" OF SEALANT FLUSH WITH BOTH SIDES.

METAL PIPE THROUGH CONCRETE FLOOR/WALL OF BLOCK WALL
N.T.S.

INSTALLATION INSTRUCTIONS FOR UL No. CAJ1149

- STEP 1 - PREPARATION: ALL SURFACES MUST BE CLEAN, SOUND, DRY AND FROST FREE PRIOR TO APPLICATION OF MATERIALS.
- STEP 2 - BACKING MATERIAL: PACK MINERAL WOOL TIGHTLY AROUND THE PENETRATING ITEM TO THE DEPTH SHOWN IN THE DRAWINGS, AND RECESS IF BELOW THE TOP SURFACE OF THE FLOOR (OR BOTH SURFACES OF A WALL) TO ALLOW PROPER SPACE FOR THE PRESTOP MATERIAL.
- STEP 3 - PRESTOP SEALANT: APPLY THE PRESTOP SEALANT OVER THE BACKING MATERIAL TO THE DEPTH SHOWN. IF THE PIPE IS OFFSET TO ONE SIDE, APPLY A 1/2" BEAD OF PRESTOP SEALANT AROUND ITS CIRCUMFERENCE WHERE IT CONTACTS THE WALL OR FLOOR.
- WALL PENETRATIONS REQUIRE PRESTOP SEALANT ON BOTH SIDES. LEAVE COMPLETED SEAL UNDISTURBED FOR 48 HOURS.

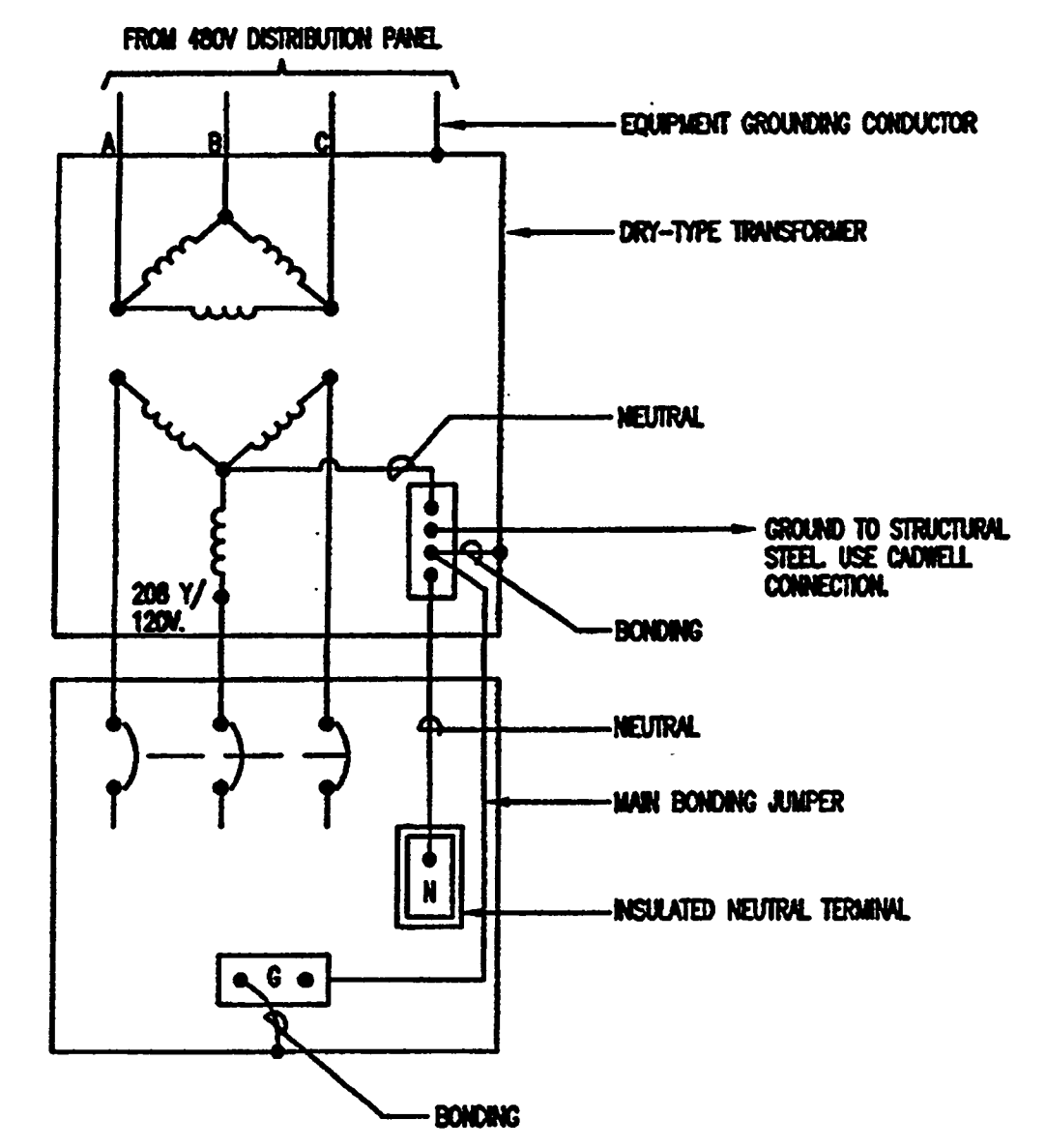

TRANSFORMER GROUNDING DETAIL
N.T.S.

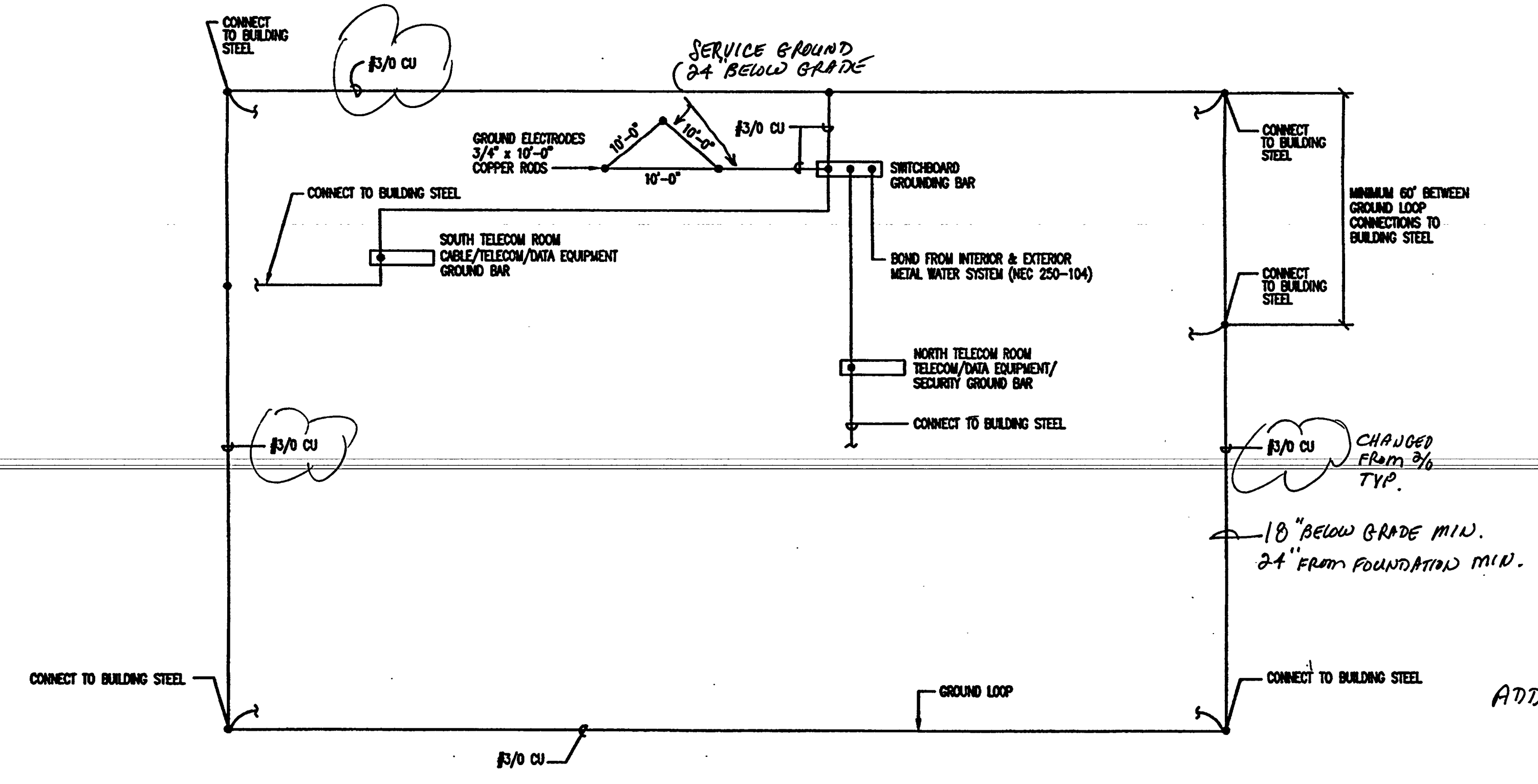

GROUNDING SCHEMATIC
N.T.S.

AS-BUILT

OKALOOSA COUNTY CONFERENCE/CIVIC CENTER

*Per Darg Developer, no resubmittal
could locate devices in
similar location on new
floor plan 3/2/02*

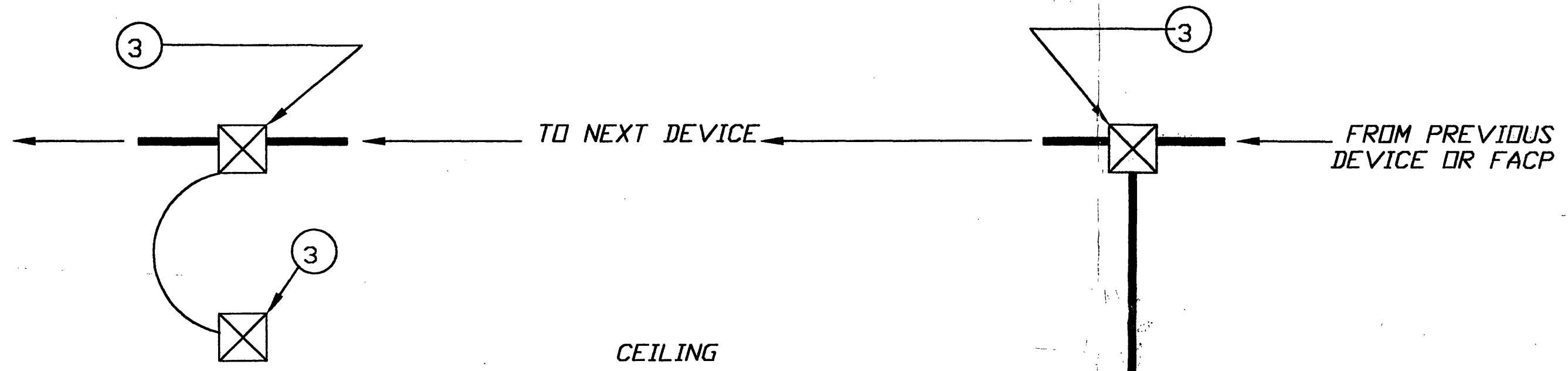

GENERAL NOTE:
AT THE SAME TIME THESE DRAWINGS ARE BEING REVIEWED; CHANGES ARE BEING MADE TO THE KITCHEN INSTALLATION. FIRE ALARM CONTRACTOR NEEDS TO DETERMINE WHAT KIND OF RESUBMITAL WILL BE REQUIRED BY THE FIRE DEPT

ALL EQUIPMENT, INSTALLATION, ETC, MUST CONFORM TO ALL APPLICABLE STATE & LOCAL CODES.
SHOP DRAWING REVIEW
SPILLIS CANDELA DMJM

NO EXCEPTIONS TAKEN REJECTED
 NOTE COMMENTS RE-SUBMIT
REVIEW IS FOR GENERAL CONFORMANCE WITH THE DESIGN CONCEPT AND CONTRACT DOCUMENTS. Markings of comments shall not be construed as relieving the CONTRACTOR from compliance with the project plans and specifications, nor departures therefrom. The CONTRACTOR remains responsible for details and accuracy, for confirming and correlating all quantities, job conditions and dimensions, for selecting fabrication processes, for techniques of assembly and construction, and for performing his work in a safe manner.
By: *[Signature]* Date: 2/10/2

TYPICAL CONDUIT FOR CEILING MOUNTED DEVICES

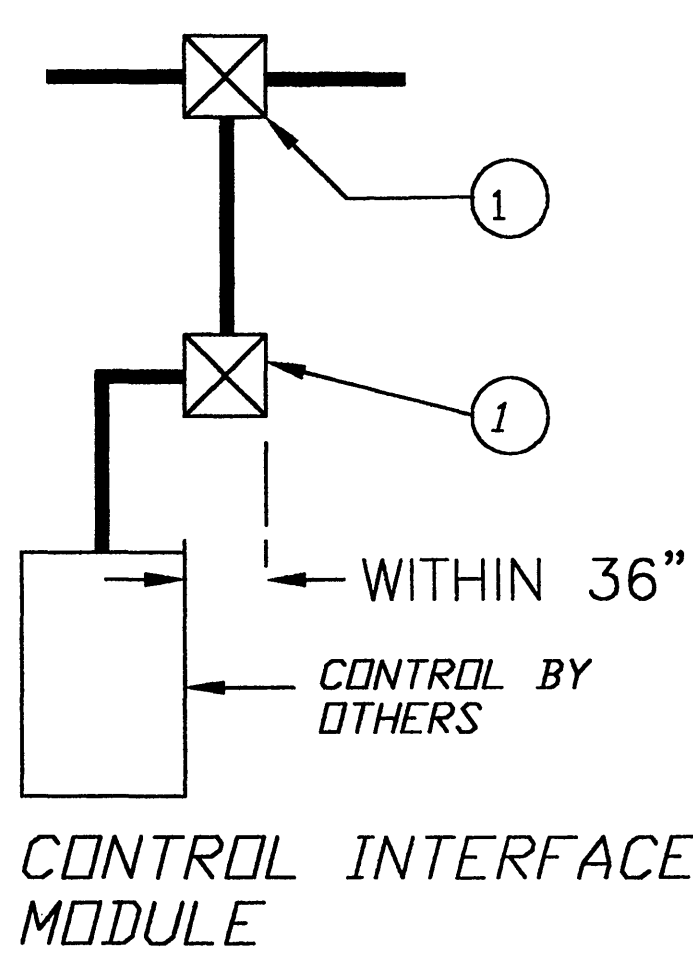

- ① 4"x4" J/BOX MAY REQUIRE A 4" SQ., EXT., RING, P-RING OR DOUBLE GANG EXT., DEPENDING ON DEVICE MOUNTED -REFER TO DATA SHEETS-
- ② SINGLE GANG J/BOX REQ'D. -REFER TO DATA SHEETS-
- ③ OCTAGON BOX

FIELD NOTES:
1). ALL CONDUIT 3/4" (MINIMUM)
2). ONE EXT. FOR EVERY TWO CONDUITS ENTERING BOX.

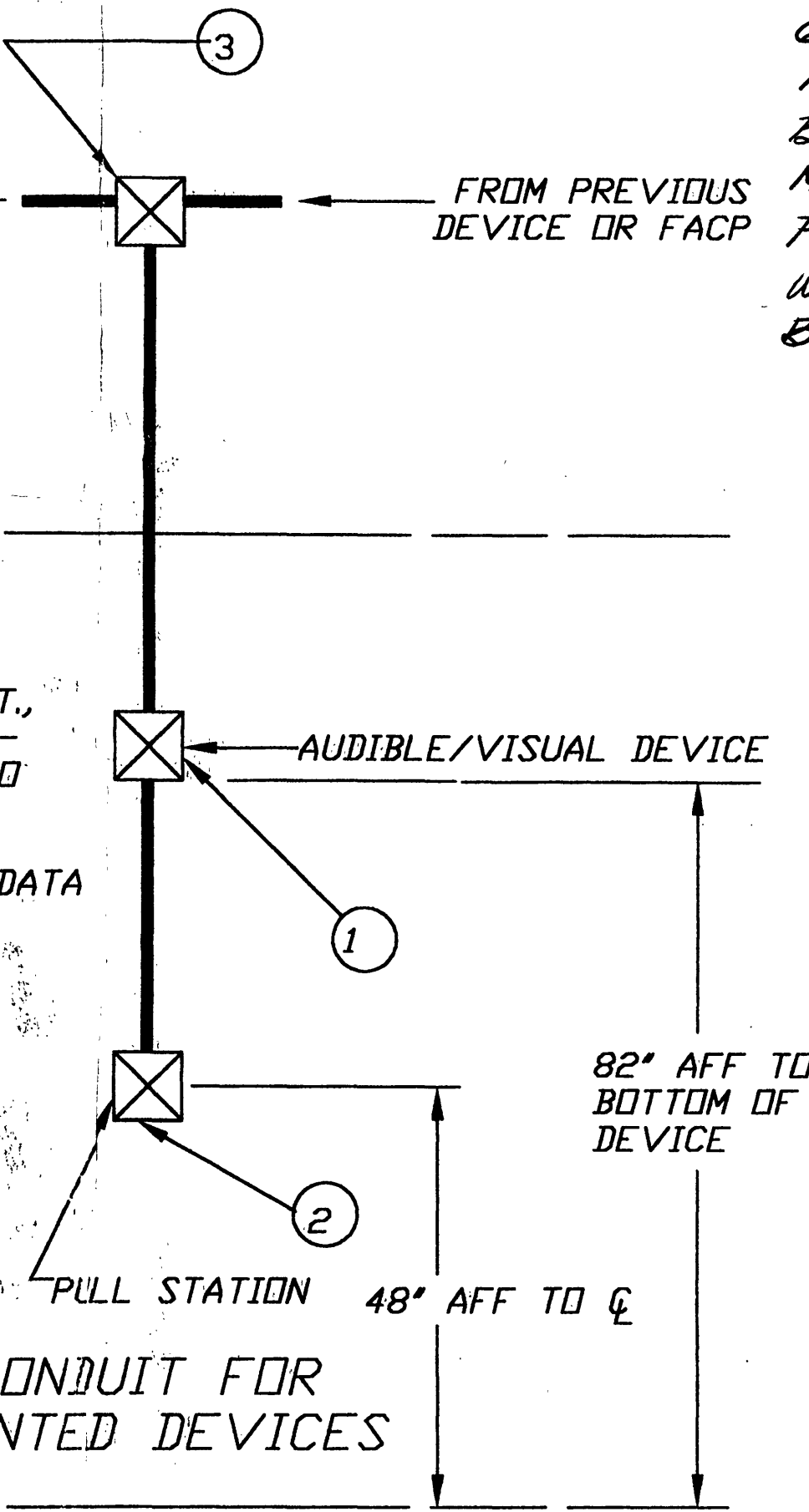

TYPICAL CONDUIT FOR WALL MOUNTED DEVICES

DRAWINGS / MATERIAL DATA HAVE BEEN:
(/) APPROVED AS NOTED FOR ARCHITECT'S / ENGINEER'S REVIEW
() REJECTED - RESUBMIT
THE DELTA / LOR J'INT VENTURE
OKALCOA COUNTY CONFERENCE/CIVIC CENTER
P. O. BOX 1008 19 DAVIS STREET
FT. WALTON BEACH, FL 32542 (850) 353-5158
DATE: 1/30/02 BY: *[Signature]*

SIEMENS FIRE SAFETY
Siemens Building Technologies, Inc.
119-6 Hamilton Park Dr. Tallahassee, FL 32304 Tel: (850) 942-8535 EF-0000913 Fax: (850) 942-8542

FIRE ALARM DEVICE REQUIREMENTS N.T.S.

JOB:	200772 OKALOOSA CONFERENCE/CIVIC CENTER		
DATE:	01-14-02	CHKD. BY:	<i>[Signature]</i>
DRAWN BY:	D WEYNA	SHEET:	200772-1 of 5

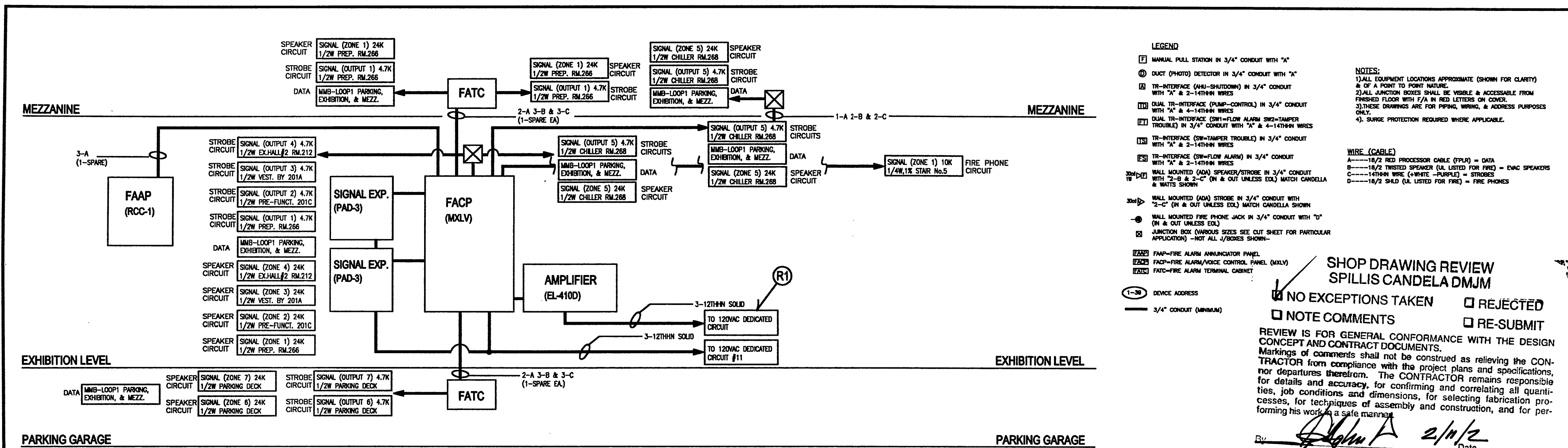

PARTIAL RISER CHART N.T.S.

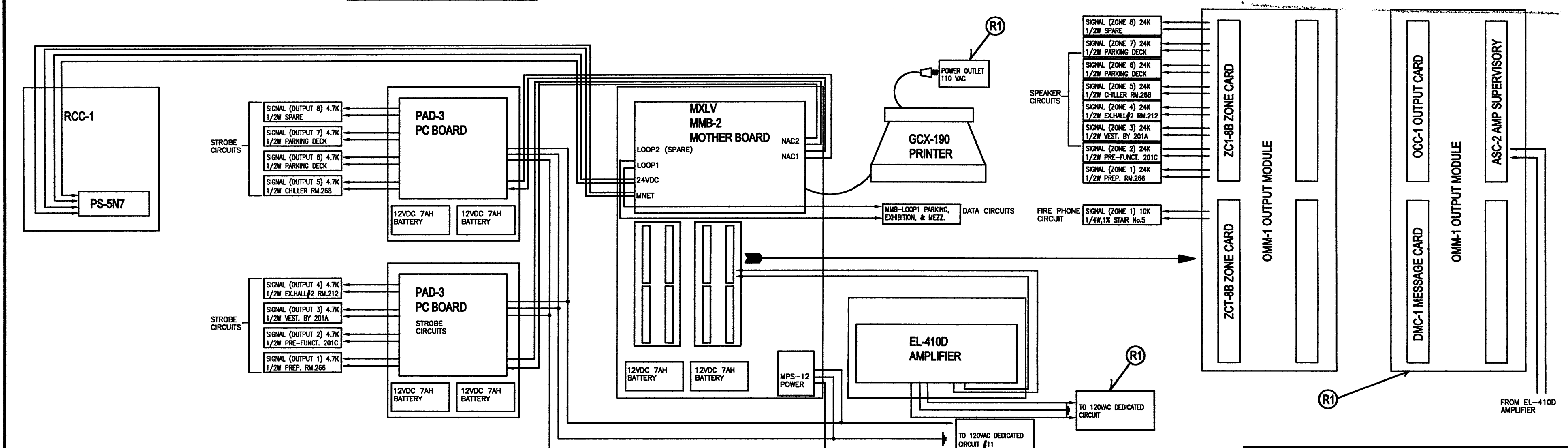

PANELS N.T.S.

SIEMENS FIRE SAFETY
SIEMENS BUILDING TECHNOLOGIES, INC
119 HAMILTON PARK DRIVE TALLAHASSEE, FL 32304
TEL: (850) 943-8535 FAX: (850) 943-8542

THIS DRAWING IS A DUPLICATION OF THE ORIGINAL ENGINEER DESIGN.

REVISION (R1) 01-18-02 ADDED OMM-1, PC CARDS & POWER LINES
TITLE: OKALOOSA CONFERENCE/CIVIC CENTER
DRAWN: D.WEYNA DATE: 01-12-02
JOB No. 200772-2 of 5
CHECKED BY: *[Signature]*

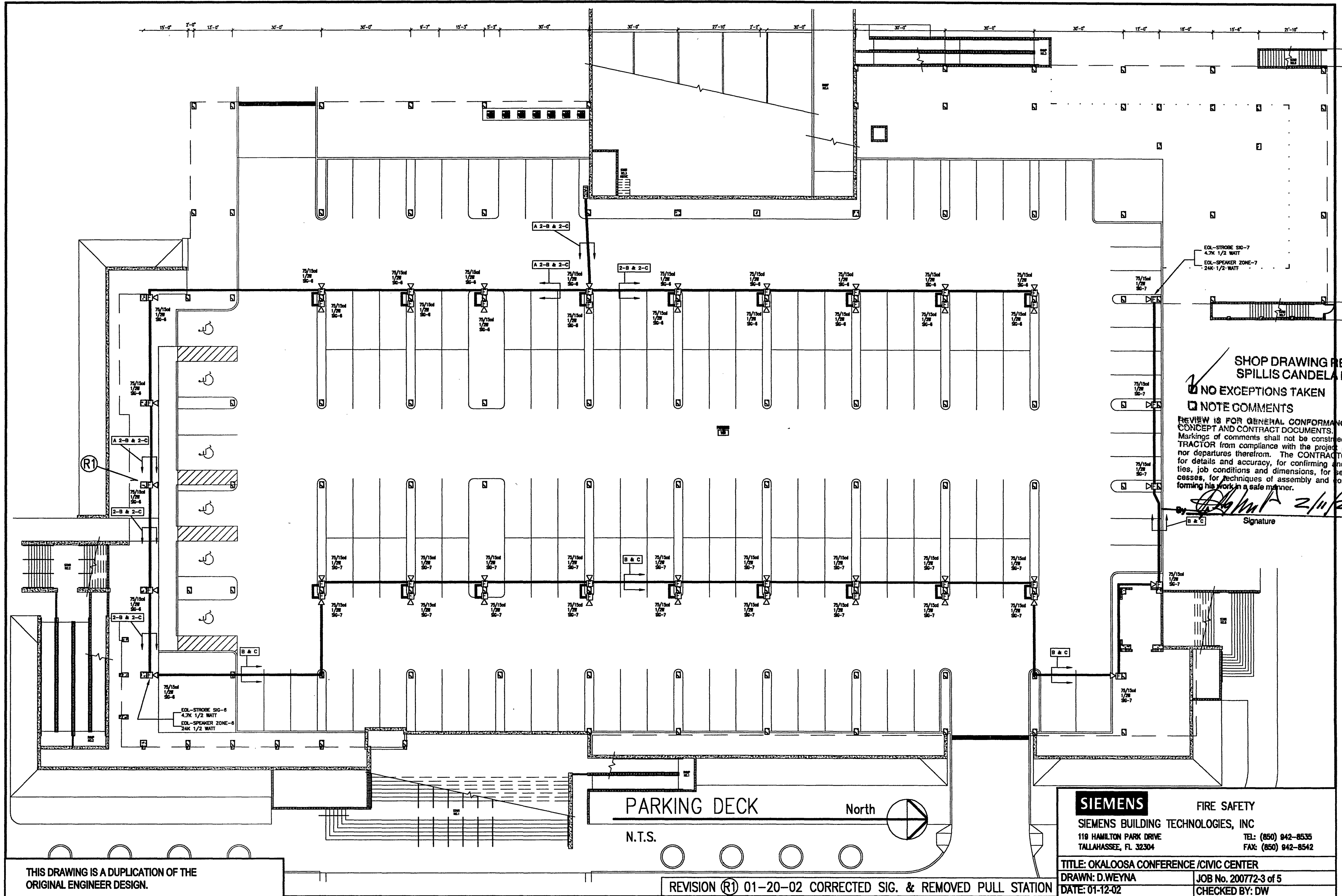

SHOP DRAWING REVIEW
 SPILLIS CANDELA DMJM
 NO EXCEPTIONS TAKEN
 NOTE COMMENTS
 REJECTED
 RE-SUBMIT

REVIEW IS FOR GENERAL CONFORMANCE WITH THE DESIGN
 CONCEPT AND CONTRACT DOCUMENTS.
 Markings of comments shall not be construed as relieving the
 CONTRACTOR from compliance with the project plans and specifications,
 nor departures therefrom. The CONTRACTOR remains responsible
 for details and accuracy, for confirming and correlating all quanti-
 ties, job conditions and dimensions, for selecting fabrication pro-
 cesses, for techniques of assembly and construction, and for per-
 forming his work in a safe manner.

By: *[Signature]* 2/11/02 Date
 Signature

THIS DRAWING IS A DUPLICATION OF THE ORIGINAL ENGINEER DESIGN.

REVISION (R1) 01-20-02 CORRECTED SIG. & REMOVED PULL STATION

SIEMENS		FIRE SAFETY	
SIEMENS BUILDING TECHNOLOGIES, INC		119 HAMILTON PARK DRIVE	
TALLAHASSEE, FL 32304		TEL: (850) 942-8535	
		FAX: (850) 942-8542	
TITLE: OKALOOSA CONFERENCE /CIVIC CENTER			
DRAWN: D.WEYNA		JOB No. 200772-3 of 5	
DATE: 01-12-02		CHECKED BY: DW	

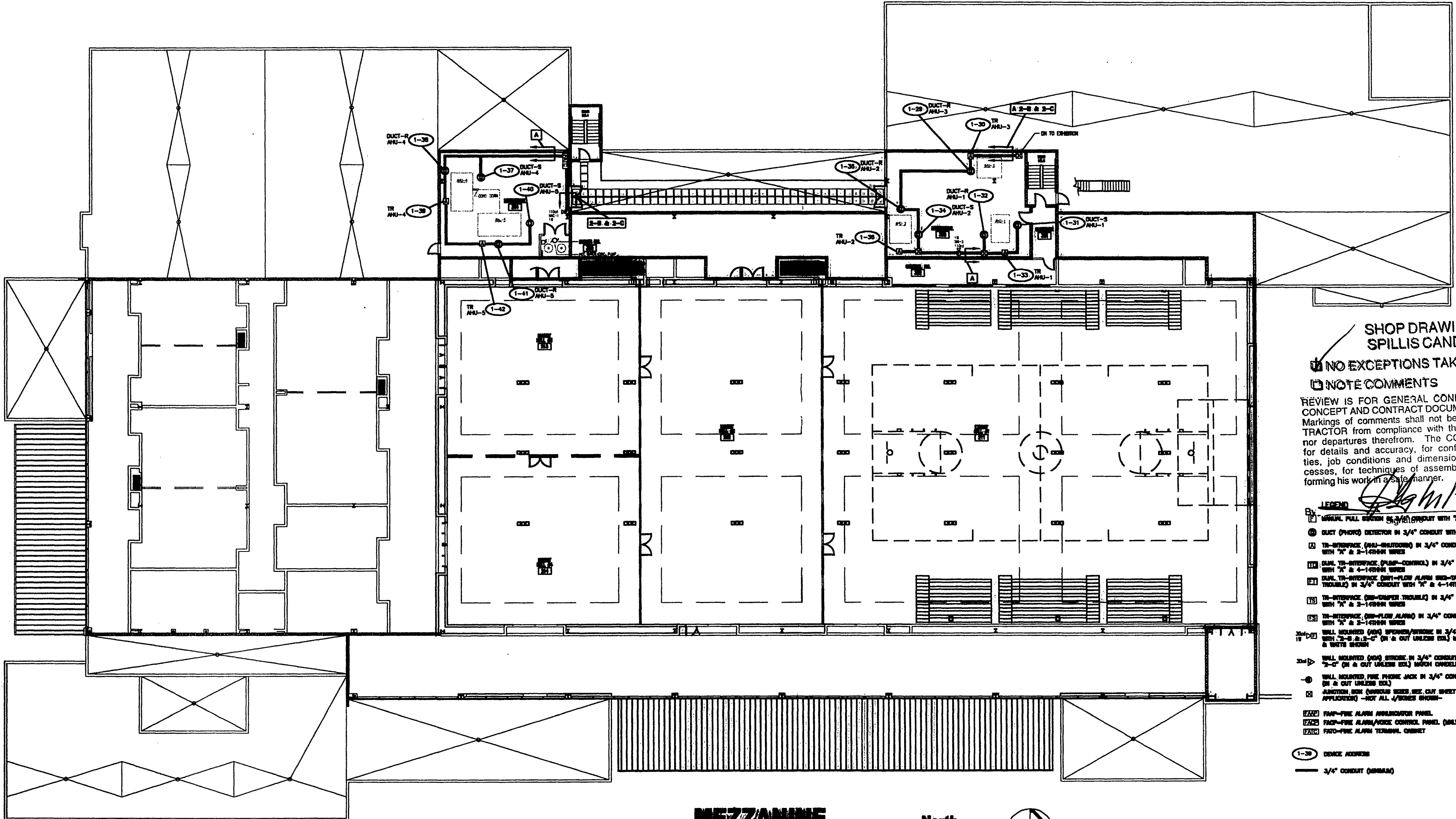

NOTES:
 1) ALL EQUIPMENT LOCATIONS APPROXIMATE (SHOWN FOR CLARITY) & OF A POINT TO POINT INSTALL.
 2) ALL JUNCTION BOXES SHALL BE VISIBLE & ACCESSIBLE FROM FINISHED FLOOR WITH 1/2" IN RED LETTERS ON CORNER.
 3) THESE DRAWINGS ARE FOR PIPING, WIRING, & ACCESS PURPOSES ONLY.
 4) SLURK PROTECTION REQUIRED WHERE APPLICABLE.

WIRE (CABLE)
 A — 18/2 RED PROVISION CABLE (PPLD) — DATA
 B — 18/2 TWINED SPEAKER (ALL LISTED FOR PING) — DATA SPEAKER
 C — 14/28W WIRE (WHITE — PURPLE) — SPEAKER
 D — 18/2 SHLD (ALL LISTED FOR FIRE) — FIRE PHONES

MEZZANINE North
 N:T.S.

SHOP DRAWING REVIEW
SPILLIS CANDELA DMJM
 NO EXCEPTIONS TAKEN REJECTED
 NOTE COMMENTS RE-SUBMIT

REVIEW IS FOR GENERAL CONFORMANCE WITH THE DESIGN CONCEPT AND CONTRACT DOCUMENTS. Markings of comments shall not be construed as believing the CONTRACTOR from compliance with the project plans and specifications, nor departures therefrom. The CONTRACTOR remains responsible for details and accuracy, for confirming and correlating all quantities, job conditions and dimensions, for selecting fabrication processes, for techniques of assembly and construction, and for performing his work in a safe manner.

- LEGEND**
- 1) MARG. FULL SECTION (3/4" CONDUIT WITH "K"
 - 2) DUCT (PHONE) DETECTOR IN 3/4" CONDUIT WITH "K"
 - 3) TR-INTERFACE (HAI-CONTROL) IN 3/4" CONDUIT WITH "K" & 2-1428W SERIES
 - 4) DUAL TR-INTERFACE (PUMP-CONTROL) IN 3/4" CONDUIT WITH "K" & 4-1428W SERIES
 - 5) DUAL TR-INTERFACE (DRY-WETTER ALARM RED-DUPLEX TRIGGERS) IN 3/4" CONDUIT WITH "K" & 4-1428W SERIES
 - 6) TR-INTERFACE (DRY-DUPLEX TRIGGERS) IN 3/4" CONDUIT WITH "K" & 2-1428W SERIES
 - 7) TR-INTERFACE (DRY-FLW ALARM) IN 3/4" CONDUIT WITH "K" & 2-1428W SERIES
 - 8) WALL MOUNTED (DRY) SPEAKER/PHONE IN 3/4" CONDUIT WITH "K" & 2-1428W SERIES
 - 9) WALL MOUNTED (DRY) SPEAKER/PHONE IN 3/4" CONDUIT WITH "K" & 2-1428W SERIES
 - 10) WALL MOUNTED (DRY) SPEAKER/PHONE IN 3/4" CONDUIT WITH "K" & 2-1428W SERIES
 - 11) WALL MOUNTED (DRY) SPEAKER/PHONE IN 3/4" CONDUIT WITH "K" & 2-1428W SERIES
 - 12) WALL MOUNTED (DRY) SPEAKER/PHONE IN 3/4" CONDUIT WITH "K" & 2-1428W SERIES
 - 13) WALL MOUNTED (DRY) SPEAKER/PHONE IN 3/4" CONDUIT WITH "K" & 2-1428W SERIES
 - 14) WALL MOUNTED (DRY) SPEAKER/PHONE IN 3/4" CONDUIT WITH "K" & 2-1428W SERIES
 - 15) WALL MOUNTED (DRY) SPEAKER/PHONE IN 3/4" CONDUIT WITH "K" & 2-1428W SERIES
 - 16) WALL MOUNTED (DRY) SPEAKER/PHONE IN 3/4" CONDUIT WITH "K" & 2-1428W SERIES
 - 17) WALL MOUNTED (DRY) SPEAKER/PHONE IN 3/4" CONDUIT WITH "K" & 2-1428W SERIES
 - 18) WALL MOUNTED (DRY) SPEAKER/PHONE IN 3/4" CONDUIT WITH "K" & 2-1428W SERIES
 - 19) WALL MOUNTED (DRY) SPEAKER/PHONE IN 3/4" CONDUIT WITH "K" & 2-1428W SERIES
 - 20) WALL MOUNTED (DRY) SPEAKER/PHONE IN 3/4" CONDUIT WITH "K" & 2-1428W SERIES
 - 21) WALL MOUNTED (DRY) SPEAKER/PHONE IN 3/4" CONDUIT WITH "K" & 2-1428W SERIES
 - 22) WALL MOUNTED (DRY) SPEAKER/PHONE IN 3/4" CONDUIT WITH "K" & 2-1428W SERIES
 - 23) WALL MOUNTED (DRY) SPEAKER/PHONE IN 3/4" CONDUIT WITH "K" & 2-1428W SERIES
 - 24) WALL MOUNTED (DRY) SPEAKER/PHONE IN 3/4" CONDUIT WITH "K" & 2-1428W SERIES
 - 25) WALL MOUNTED (DRY) SPEAKER/PHONE IN 3/4" CONDUIT WITH "K" & 2-1428W SERIES
 - 26) WALL MOUNTED (DRY) SPEAKER/PHONE IN 3/4" CONDUIT WITH "K" & 2-1428W SERIES
 - 27) WALL MOUNTED (DRY) SPEAKER/PHONE IN 3/4" CONDUIT WITH "K" & 2-1428W SERIES
 - 28) WALL MOUNTED (DRY) SPEAKER/PHONE IN 3/4" CONDUIT WITH "K" & 2-1428W SERIES
 - 29) WALL MOUNTED (DRY) SPEAKER/PHONE IN 3/4" CONDUIT WITH "K" & 2-1428W SERIES
 - 30) WALL MOUNTED (DRY) SPEAKER/PHONE IN 3/4" CONDUIT WITH "K" & 2-1428W SERIES
 - 31) WALL MOUNTED (DRY) SPEAKER/PHONE IN 3/4" CONDUIT WITH "K" & 2-1428W SERIES
 - 32) WALL MOUNTED (DRY) SPEAKER/PHONE IN 3/4" CONDUIT WITH "K" & 2-1428W SERIES
 - 33) WALL MOUNTED (DRY) SPEAKER/PHONE IN 3/4" CONDUIT WITH "K" & 2-1428W SERIES
 - 34) WALL MOUNTED (DRY) SPEAKER/PHONE IN 3/4" CONDUIT WITH "K" & 2-1428W SERIES
 - 35) WALL MOUNTED (DRY) SPEAKER/PHONE IN 3/4" CONDUIT WITH "K" & 2-1428W SERIES
 - 36) WALL MOUNTED (DRY) SPEAKER/PHONE IN 3/4" CONDUIT WITH "K" & 2-1428W SERIES
 - 37) WALL MOUNTED (DRY) SPEAKER/PHONE IN 3/4" CONDUIT WITH "K" & 2-1428W SERIES
 - 38) WALL MOUNTED (DRY) SPEAKER/PHONE IN 3/4" CONDUIT WITH "K" & 2-1428W SERIES
 - 39) WALL MOUNTED (DRY) SPEAKER/PHONE IN 3/4" CONDUIT WITH "K" & 2-1428W SERIES
 - 40) WALL MOUNTED (DRY) SPEAKER/PHONE IN 3/4" CONDUIT WITH "K" & 2-1428W SERIES
 - 41) WALL MOUNTED (DRY) SPEAKER/PHONE IN 3/4" CONDUIT WITH "K" & 2-1428W SERIES
 - 42) WALL MOUNTED (DRY) SPEAKER/PHONE IN 3/4" CONDUIT WITH "K" & 2-1428W SERIES
 - 43) WALL MOUNTED (DRY) SPEAKER/PHONE IN 3/4" CONDUIT WITH "K" & 2-1428W SERIES
 - 44) WALL MOUNTED (DRY) SPEAKER/PHONE IN 3/4" CONDUIT WITH "K" & 2-1428W SERIES
 - 45) WALL MOUNTED (DRY) SPEAKER/PHONE IN 3/4" CONDUIT WITH "K" & 2-1428W SERIES
 - 46) WALL MOUNTED (DRY) SPEAKER/PHONE IN 3/4" CONDUIT WITH "K" & 2-1428W SERIES
 - 47) WALL MOUNTED (DRY) SPEAKER/PHONE IN 3/4" CONDUIT WITH "K" & 2-1428W SERIES
 - 48) WALL MOUNTED (DRY) SPEAKER/PHONE IN 3/4" CONDUIT WITH "K" & 2-1428W SERIES
 - 49) WALL MOUNTED (DRY) SPEAKER/PHONE IN 3/4" CONDUIT WITH "K" & 2-1428W SERIES
 - 50) WALL MOUNTED (DRY) SPEAKER/PHONE IN 3/4" CONDUIT WITH "K" & 2-1428W SERIES

SIEMENS FIRE SAFETY
SIEMENS BUILDING TECHNOLOGIES, INC
 119 HAMILTON PARK DRIVE TEL: (800) 942-8636
 TALLAHASSEE, FL 32304 FAX: (800) 942-8642

TITLE: OKALOOSA CONFERENCE/CIVIC CENTER
 DRAWN: D.WEYNA JOB No. 200772-5 of 5
 DATE: 01-12-02 CHECKED BY: DW

THIS DRAWING IS A DUPLICATION OF THE ORIGINAL ENGINEER DESIGN.

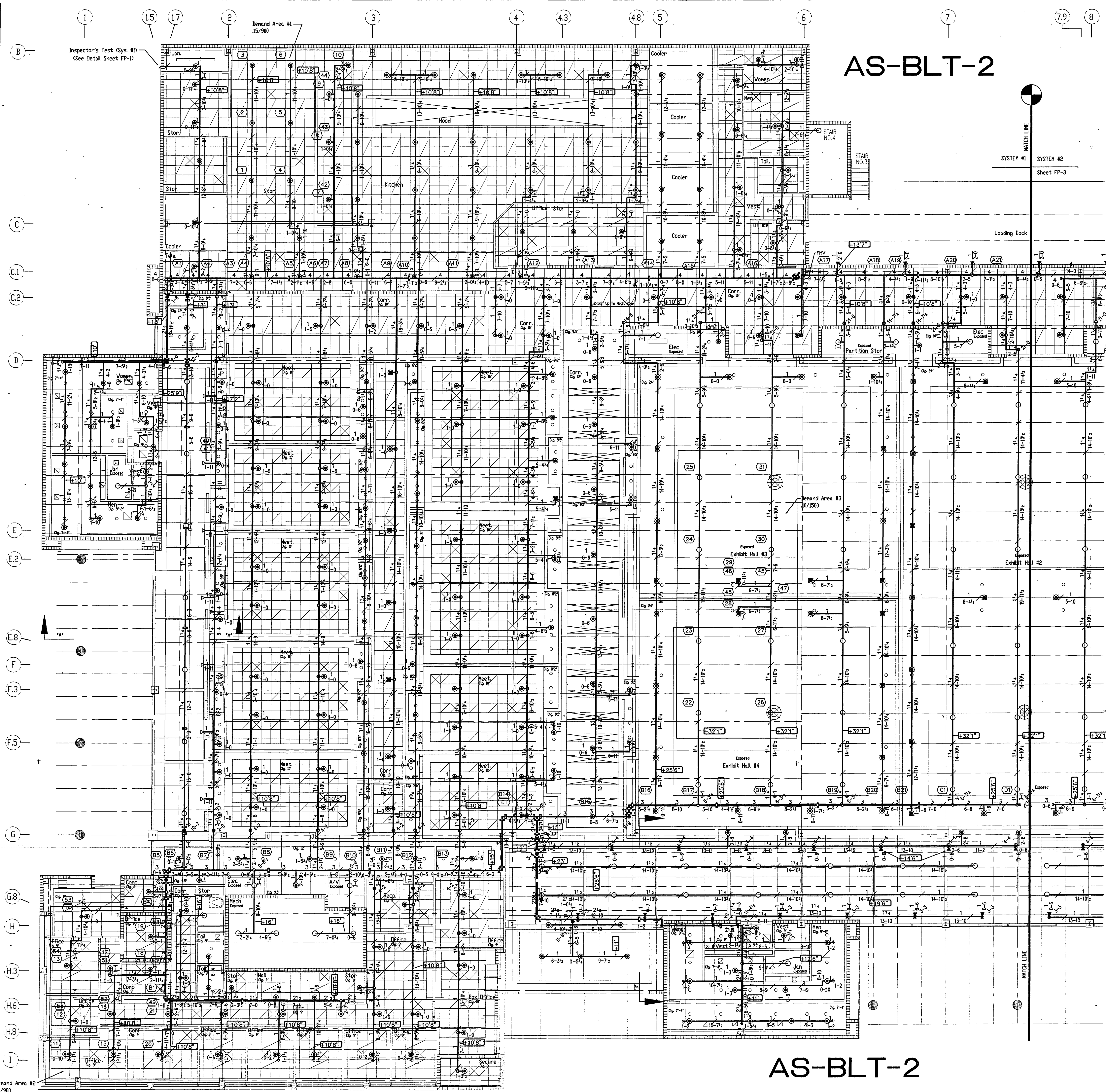

SOLUTION	NAME	METAL	TEMP. K	INPT	TYPE	HOOPER	ESQUIT	SN. #	
1	PEND/rec.	CHROME	155	5.60	1/2"	CENTRAL	BY-GR	CHROME	C3201
2	UPR	BRASS	155	5.60	1/2"	CENTRAL	BY-GR	N/A	C3101
3	PEND/DRY	WHITE	155	5.60	1"	CENTRAL	S170	WHITE	C3235
4	SIDE	CHROME	155	5.60	1/2"	CENTRAL	BY	N/A	C3301
5	PEND/CONC.	BRASS	155	5.60	1/2"	CENTRAL	BY4-FR	WHITE	C3331
6	SIDE	CHROME	155	5.60	1/2"	CENTRAL	BY-EC	N/A	C3302
7	UPR	BRASS	155	5.60	1/2"	CENTRAL	BY-GR	N/A	C3101
8	SIDE/DRY	WHITE	155	5.60	1/2"	CENTRAL	S176	WHITE	C3335

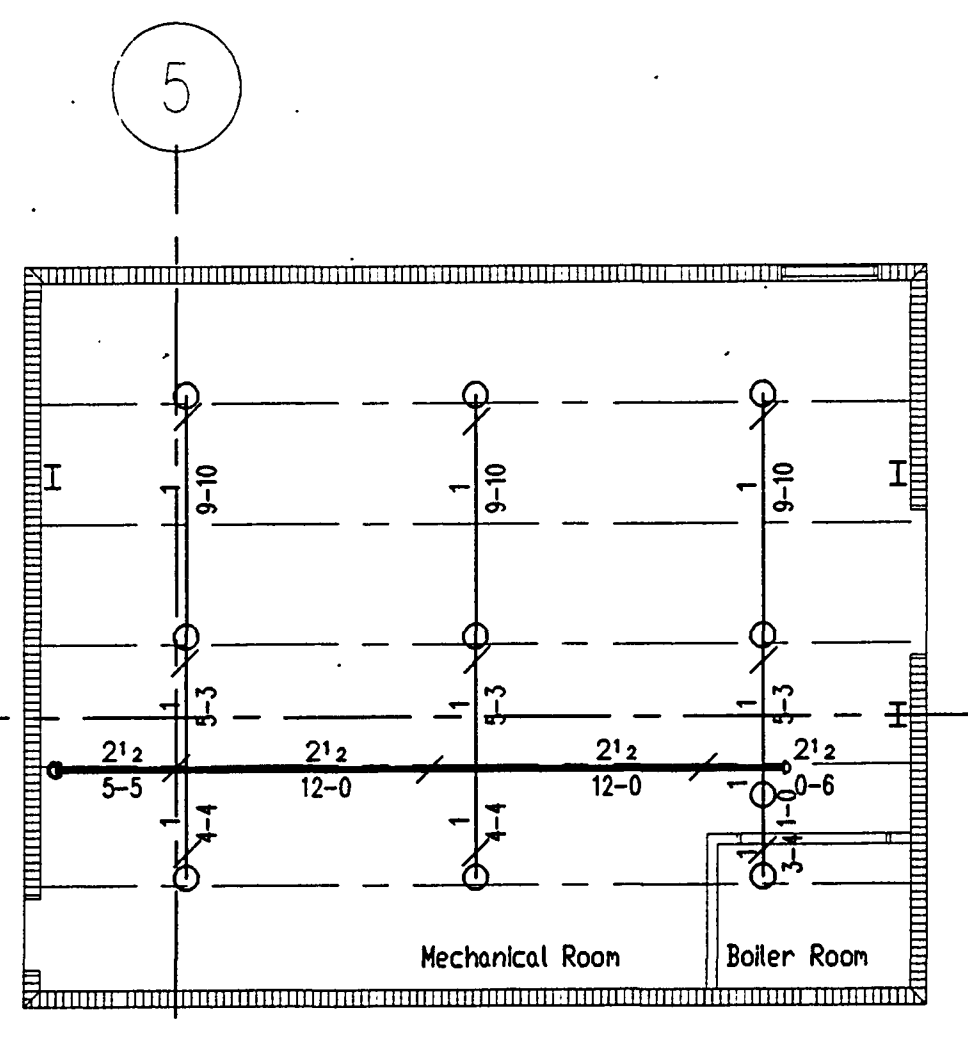

Thomas M. Brown
 Engineering Technician
 Fire Protection Engineering
 Technology Automatic Sprinkler
 System Layout
 NICET Certification Number 079128

Advanced Fire Protection Services, Inc.
 37. Tupelo Avenue
 Fort Walton Beach, Florida 32548
 Phone (850) 244-2026
 Fax (850) 244-1717
 NICET Certification Number 079128

OKALOOSA COUNTY CONFERENCE CENTER
 OKALOOSA ISLAND, FL. 32548
 WET SYSTEM #1
 FIRE SPRINKLER PIPING PLAN

JOB NO. 501038
 FILE: 501038-FP2a.DWG
 REVISION: 05/20/02
 DESIGN BY: M.D. COOKE
 REVIEWED BY: RB
 APPROVED BY: RB
 DATE: 03/22/02
 SHEET NUMBER
AS-BLT-2
 SCALE 1/8" = 1'



FOR GENERAL NOTES & DETAILS SEE SHEET #FP-1

AS-BLT-4

SYM	CNT	NAME	METAL	TEMP	K	INFP	INFG	MODEL#	ESCU	SIN.	#
○	296	LUPR	LEAD/MAK	155	5.60	1/2"	CENTRAL	A	N/A		C3100

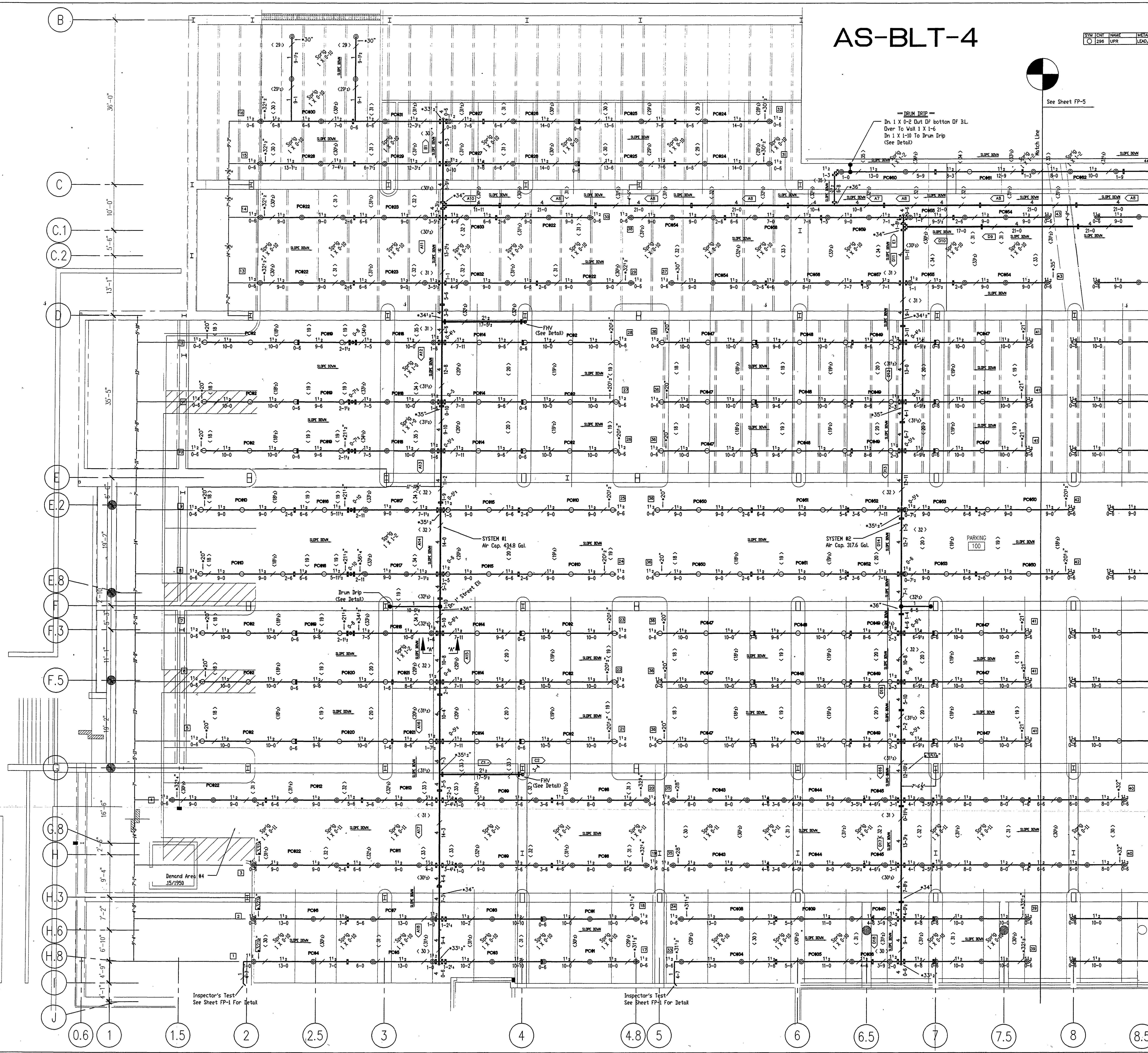

DESIGN DATA FOR REMOTE AREA 4

DESIGN AREA	1550 sq. ft.
DESIGN DENSITY	0.15 GPM/ft ²
PIPE SYSTEM	WET
MAX. AREA OF EXPOSURE	1500 sq. ft.
DESIGN AREA	AS PER THE IBC 2015, 1995
DESIGN PROVIDED	1.5 GPM/ft ² SPECIFICATIONS

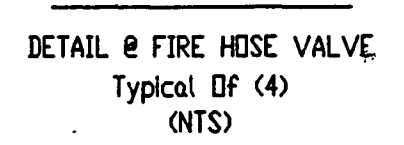
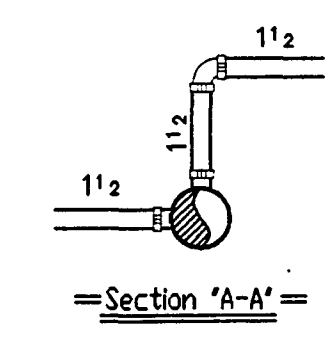

NOTES FOR PIPE ELEVATION
 Main Pipe - High Point 7'-3" AFF - Low Point 6'-11" AFF
 Branchline Pipe - Head Deflector To Be 1" Min. - 6" Max.
 Below Bottom Of 16" PC's
 All Piping To Slope Per NFPA #13

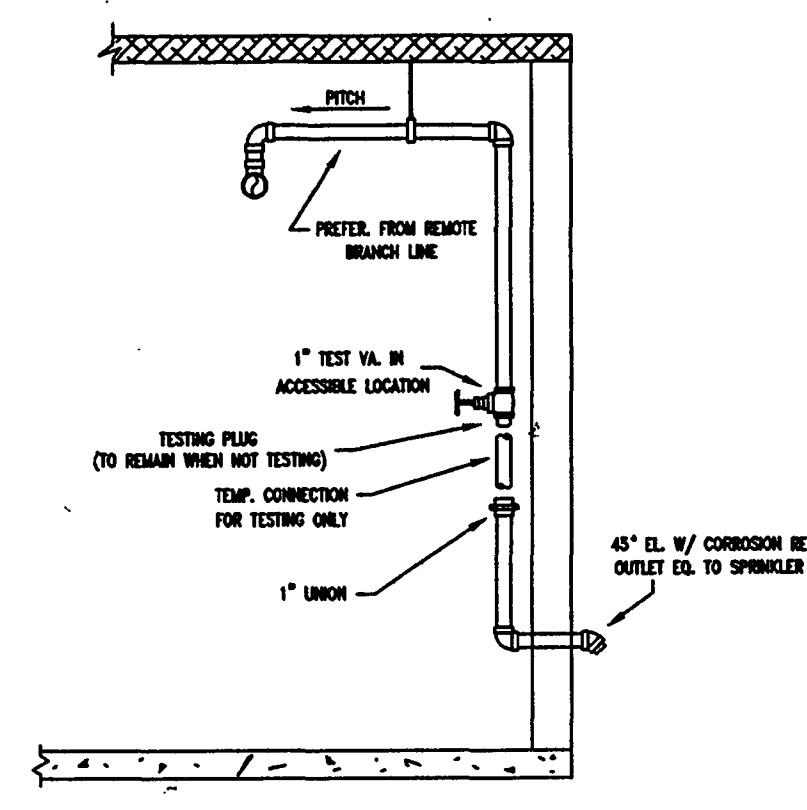
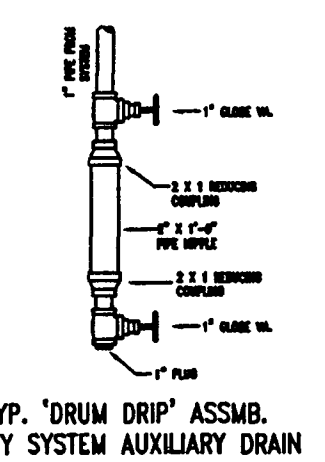

DRY PIPE SYSTEM TEST CONNECTION

FOR GENERAL NOTES & DETAILS SEE SHEET FP-1

NORTH

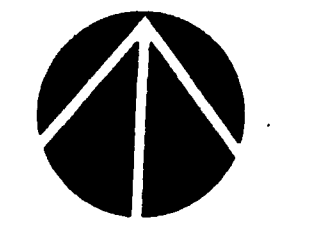

GRAPHIC SCALE
 1/8" = 1'

Thomas M. Brown
 Engineering Technician
 Fire Protection Engineering
 Technology Automatic Sprinkler
 System Layout
 NICET Certification Number 079128

Advanced Fire Protection Services, Inc.
 37 Tupelo Avenue
 Fort Walton Beach, Florida 32548
 Phone (850) 244-2026
 Fax (850) 244-1717
 NICET Certification Number 079228

OKALOOSA COUNTY CONFERENCE CENTER
 OKALOOSA COUNTY, FL. 32548
 DRY SYSTEMS #1 & #2 - PARKING LEVEL
 FIRE SPRINKLER PIPING PLAN

JOB NO.	501038
FILE:	501038-FP1a.DWG
REVISION:	
DESIGN BY:	M.D. COOKE
REVIEWED BY:	RB
APPROVED BY:	RB
DATE:	04/09/03
SHEET NUMBER	
AS-BLT-4	

SCALE 1/4" = 1'

AS-BLT-5

SYM	QTY	NAME	METAL	TEMP. K	INPT	MFS.	MODEL#	ESCUY	SIM. #
○	221	UPR	LEAD/WAX	155	5.60	1/2"	CENTRAL	A	N/A

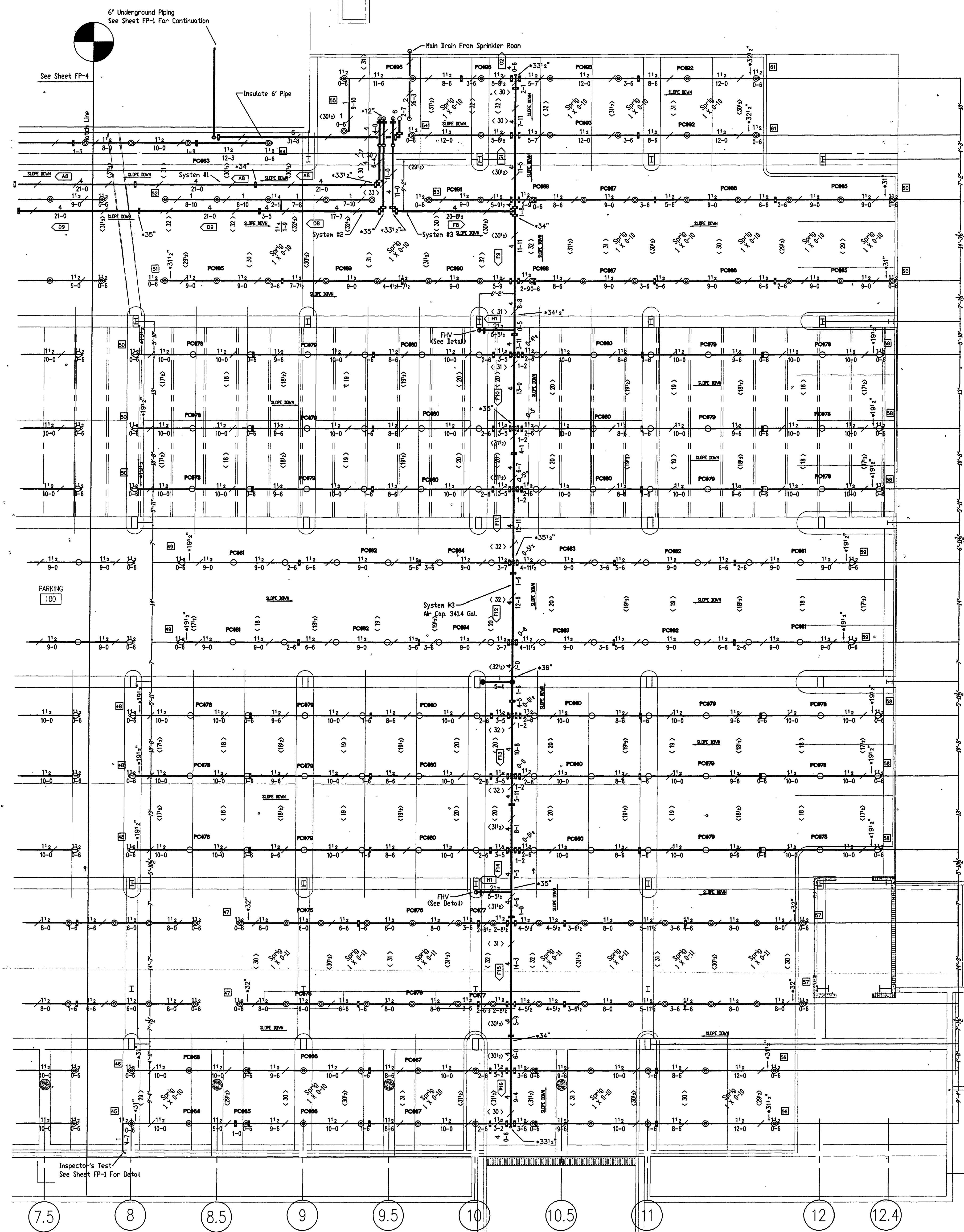

6" Underground Piping
See Sheet FP-1 For Continuation

Insulate 6" Pipe

Main Drain From Sprinkler Room

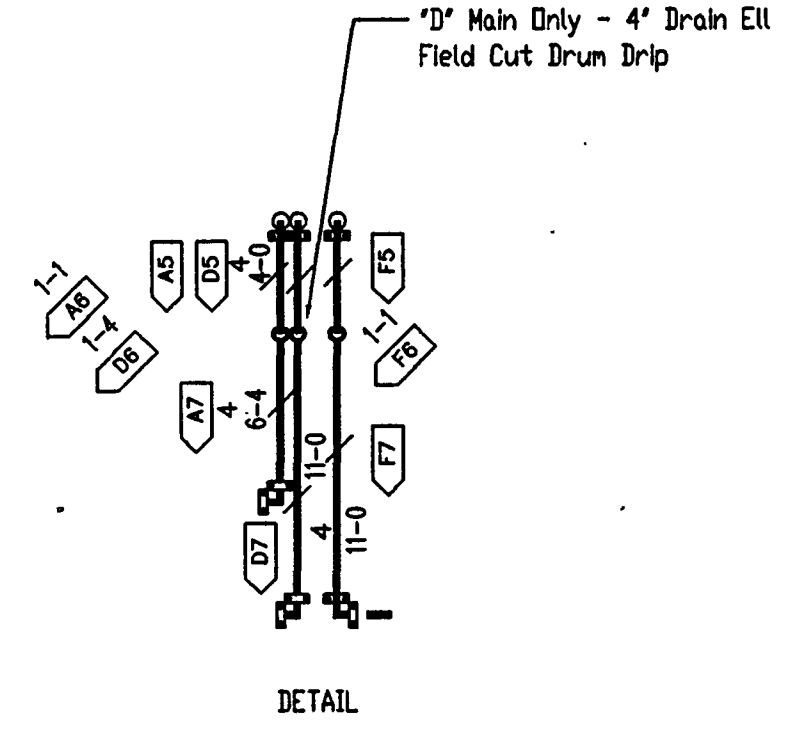

2-1/2" Angle Hose Valve
1/2" Cap & Chain
Mount 3'-6" Above Finished Floor
Secure Vertical Pipe To Column.

DETAIL # FIRE HOSE VALVE
Typical DF (4)
NTS

NOTES FOR PIPE ELEVATION:
Main Pipe - High Point 7'-3" AFF - Low Point 6'-11" AFF
Branchline Pipe - Head Deflector To Be 1" Min. - 6" Max.
Below Bottom Of 16" PC's
All Piping To Slope Per NFPA #13

FOR GENERAL NOTES & DETAILS SEE SHEET FP-1

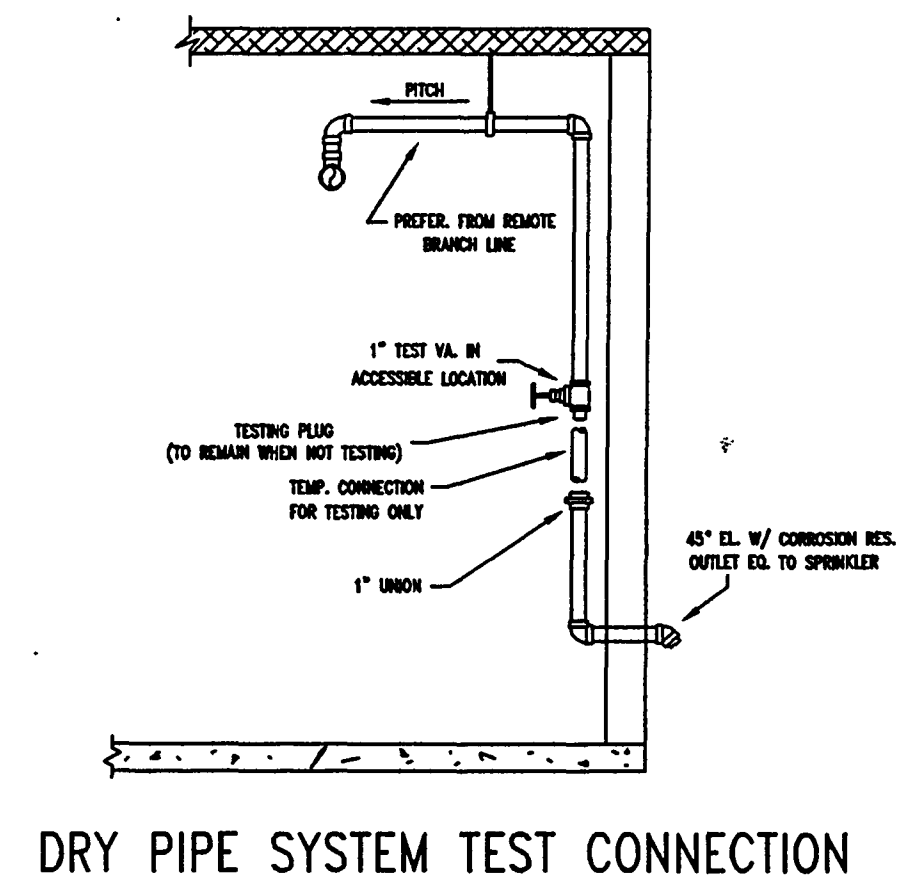

DRY PIPE SYSTEM TEST CONNECTION

AS-BLT-5

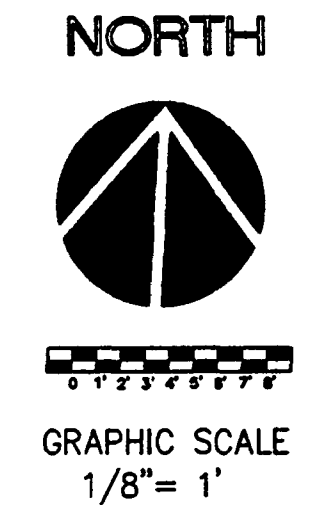

Thomas M. Brown
Engineering Technician
Fire Protection Engineering
Technology Automatic Sprinkler
System Layout
NICET Certification Number 079128

Advanced Fire Protection Services, Inc.
37 Tupelo Avenue
Fort Walton Beach, Florida 32548
Phone (850) 244-2026
Fax (850) 244-1717
NICET Certification Number 079128



OKALOOSA COUNTY CONFERENCE CENTER
OKALOOSA COUNTY, FL. 32548
DRY SYSTEM #3 - PARKING LEVEL
FIRE SPRINKLER PIPING PLAN

JOB NO.	501038
FILE:	501038-FP1a.DWG
REVISION:	
DESIGN BY:	M.D. COOKE
REVIEWED BY:	RB
APPROVED BY:	RB
DATE:	04/09/03
SHEET NUMBER	

AS-BLT-5

SCALE 1/8" = 1'

Spilis Candela DMJM
ARCHITECT OF RECORD
1560 ORANGE AVE., STE. 100
WINTER PARK, FL 32789
Tel: (407) 644-3644 • Fax: (407) 644-6197
Florida License AA0003298

Blinn Van Meter, Architect
ASSOCIATE ARCHITECT
201 MIRACLE STRIP PARKWAY S.E., SUITE C
FORT WALTON BEACH, FL 32548
TEL: (850) 243-9244, FAX: (850) 243-9298

Spilis Candela DMJM
STRUCTURAL, MECHANICAL, ELECTRICAL,
PLUMBING, FIRE PROTECTION ENGINEERS,
AND INTERIOR DESIGNERS
800 DOUGLAS ENTRANCE, SUITE 200
CORAL GABLES, FLORIDA 33134 - 3119
TEL: (305) 444-4691, FAX: (305) 447-3558

Choctaw Engineering, Inc.
CIVIL ENGINEER
112 TRUKTON AVENUE
FORT WALTON BEACH, FL 32547
TEL: (850) 862-6811, FAX: (850) 862-8059

**William H. Smith
and Associates, Inc.**
LANDSCAPE ARCHITECT
3 HOLLY AVENUE
SHALIMAR, FLORIDA 32579
TEL: (850) 651-6058, FAX: (850) 651-3798

Coentini Associates, Inc.
TELECOMMUNICATIONS CONSULTANTS
200 SOUTH ORANGE AVENUE
ORLANDO, FL 32801
TEL: (407) 999-8990, FAX: (407) 999-7817

**Kitchen Equipment And
Supply Corporation**
KITCHEN + FOOD SERVICE CONSULTANTS
4148 BARRANCAS AVENUE
PENSACOLA FL 32507
TEL: (850) 456-1633, FAX: (850) 457-1872

**Francis Daniel Consulting
Alliance, Inc.**
AUDIO VISUAL + ACUSTICAL CONSULTANTS
400 NORTH FLAGLER DRIVE, SUITE 1201
WEST PALM BEACH, FLORIDA 33401-4315
TEL: (561) 833-8632, FAX: (561) 833-8843

Rolf Jensen and Associates, Inc.
LIFE SAFETY CODE CONSULTANTS
3504 LAKE LYNDY DRIVE, SUITE 110
ORLANDO, FL 32817
TEL: (407) 381-7771, FAX: (407) 381-5551

**Construction Moisture
Consulting, Inc.**
WATER PROOFING CONSULTANTS
3914 HWY. 301 NORTH, STE. 200
TAMPA, FL 33619-1293
TEL: (813) 623-2323, FAX: (813) 626-2637

Key Plan

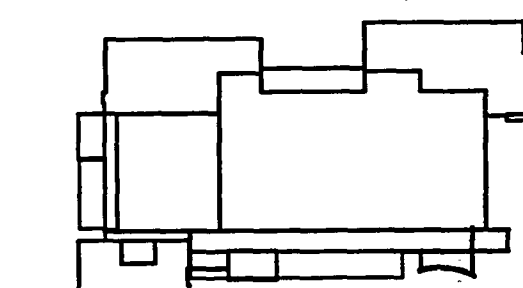

Sheet Title:

**EQUIPMENT LAYOUT PLAN
LEGEND PLAN**

Issue Date: Project No.
3/20/01 03202001

REVISION # 01-08-GOVERNOR FLOOR BINS PER ARCHITECT

Drawing No.: **FS-1**

Professional of Record:
Discipline:
Registration No.

Seal:

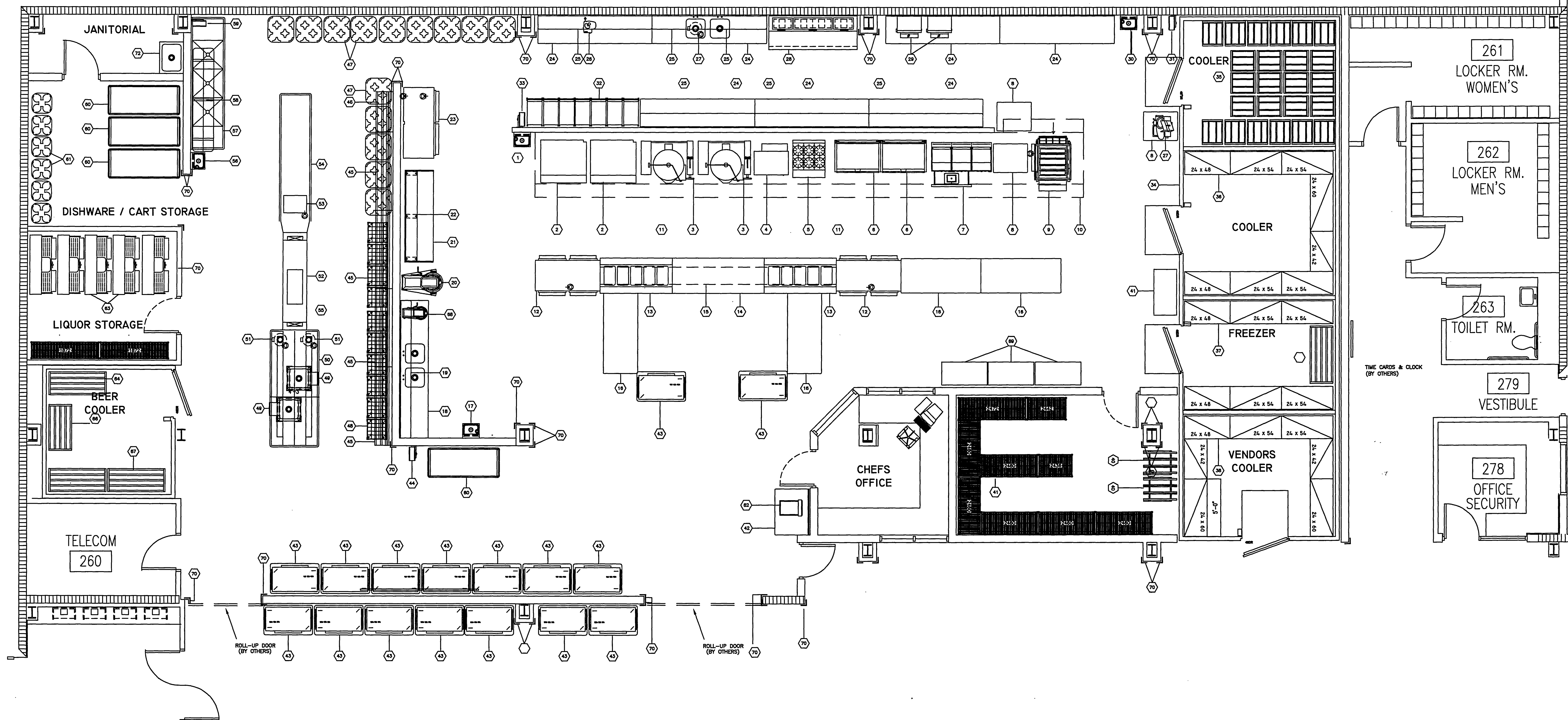

Item No	Qty	Manufacturer	Model Number	Equipment Remarks	Equipment Category
1	1	Advance Tabco	7-PS-85		Sink, Hand
2	2	Buster	OV-300		Rock Oven
3	2	Wulson-Hart	WGL300		Kettle, Steam Jacketed
4	1	Wulson-Hart	WS3616G		Steamer, Low Pressure
5	1	Wulson-Hart	SHS		Rings, Heavy Duty, Gas
6	2	Wulson-Hart	E40C		Tilt Skillet
7	1	Wulson-Hart	3GRD85F		Fryer Battery, Deep Fat, Gas w/Filter
8	3	Advance Tabco	IS-303	With Casters	Work Table
9	1	Nisco Corporation	1015 ETR		Brush, Conveyor
10	1	Copline Air	4824-ND-FSP		Exhaust Hood
11	2	Eagle Group/Metal Masters	FT-1895-SG		Floor Trough
12	2	Trousen	AH322P-FHS		Cabinet, Metal, Roll-Thru
13	2	Defield	48378		Table, Hot Food
14	1	Advance Tabco	IS-367		Table, Work
15	1	Quamron	Custom		Overshelf
16	4	Advance Tabco	IS-307		Work Table
17	1	Advance Tabco	7-PS-85		Sink, Hand
18	1	Advance Tabco	KSS-3012		Table, Work
19	1	Advance Tabco	WS-12-144		Shelving, Wall Mounted
20	1	Univer	SRM62H		Wet Floor
21	1	Advance Tabco	TES-300		Table, Baker's
22	1	Advance Tabco	TS-12-98	With Splice Bins 1A-B3	Table, Overshelf
23	1	Trousen	PR332H		Proof Box
24	2	Advance Tabco	KSS-3010		Table, Work
25	8	Advance Tabco	WS-15-120		Shelving, Wall Mounted
26	1	Robot Coupe	R302V		Cutter/Mixer, Veg. Prep, Combo
27	1	Schneider	100-SA-MRS-2		Dispenser, Garbage
28	1	True Food Service	1PP-83		Refrigerator, Pizza Prep
29	1	Silver King	SK28B Wall		Dispenser, Salad
30	1	Advance Tabco	7-PS-85		Sink, Hand
31	1	T & S Brass	B-1400		Hoop Reel with Spray
32	1	Lakeland/Arts	P10		Curt. Utility
33	1	T & S Brass	B-1400		Hoop Reel with Spray
34	1	Kolpak	Custom		Walk in Coolers / Freezer

Item No	Qty	Manufacturer	Model Number	Equipment Remarks	Equipment Category
35	1	New Age Industrial	1184		Rock, Pallet
36	1	Metro	Various		Epoxy Coated Cooler Shelving
37	1	Metro	Various		Zinc Plated Cooler Shelving
38	1	Metro	Various		Epoxy Coated Cooler Shelving
40	2	New Age Industrial	1294		Rock, Can
41	2	Intermetro Industries	SC204MHC		Curt. Utility
42	1	Advance Tabco	KSS-354		Table, Work
43	1	Carter-Hoffmann	BB120		Curt. Banquet Service
44	1	T & S Brass	B-1400		Hoop Reel with Spray
45	4	Advance Tabco	DT-GR-04		Dishtable, Accessory
46	1	Advance Tabco	DT-GR-02		Dishtable, Accessory
47	2	Intermetro Industries	PC27		Dolly, Dishrack
48	1	Trousen	Custom		Hoop Reel
49	2	Advance Tabco	B-SS-20		Sink, Booth
50	1	Universal Stainless	Custom	With Rock Shelf, Skatwheal Conveyor	Solid Dishtable
51	2	Schwager	200-SA-MRS		Dispenser, Garbage
52	1	Quamron	4009PB		Dishwasher
53	1	Notco	C-54		Water Heater, Booster
54	1	Universal Stainless	Custom	With Undershelf	Clean Dishtable
55	1	Eagle Group/Metal Masters	FT-1296-SG		Floor Trough
56	1	Advance Tabco	7-PS-85		Sink, Hand
57	1	Champion	PP-3		Put Sink
58	1	Advance Tabco	SC-108		Pat. Rack, Ceiling Mount
59	1	T & S Brass	B-1400		Hoop Reel with Spray
60	2	Lakeland/Arts	158		Curt. Banquet Service
61	1	Intermetro Industries	PC28		Dolly, Dishrack
62	1	Hubert US Foodservice	HOB15-1		Scale, Ramequin
63	3	Combar	BAR540		Box, Portable
64	1	Metro	Various		Shelving, Wire
65	1	Kolpak	Custom		Walk in Coolers / Freezer
66	1	New Age Industrial	2209		Rock, Durrage
67	1	New Age Industrial	2010		Rock, Durrage
68	1	Shiner	SRM12		Mixer, Counter
69	1	Cold-Zone	MPL		Refrigeration System
70	38	Advance Tabco	CG-48		Corner Guard

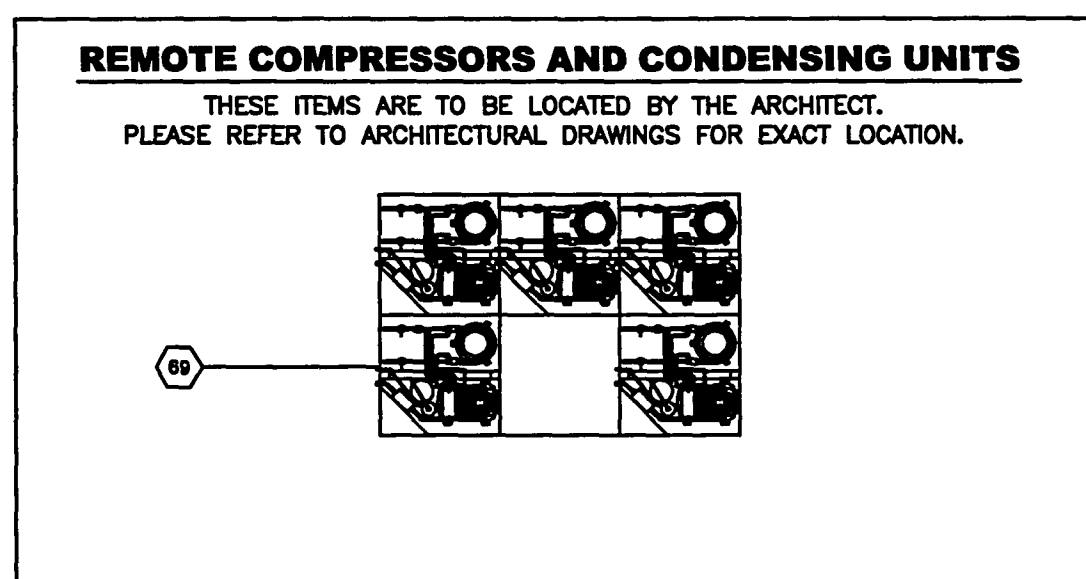

GENERAL NOTES

- THIS DRAWING SHALL BE USED AS AN INSTRUMENT OF REFERENCE BY ALL OTHER TRADES AND CONTRACTORS. ALL TRADES SHALL VERIFY THE INFORMATION AS SHOWN ON THESE PLANS. FOR SPECIFIC CONNECTION INFORMATION, REFER TO THE ARCHITECT AND/OR CONTRACTOR'S DRAWINGS.
- DIMENSIONS AND REQUIREMENTS FOR ALL EXISTING EQUIPMENT PROVIDED BY OTHERS MUST BE VERIFIED.
- ALL NATIONAL, STATE AND LOCAL CODES SHALL APPLY.
- ALL DIMENSIONS AND SYMBOLS ON THESE PLANS ARE BASED ON FINISHED WALL AND FLOOR DIMENSIONS. ANY DISCREPANCIES BETWEEN THESE DRAWINGS AND ACTUAL OR INTENDED CONDITIONS IN THE FIELD SHOULD BE REPORTED TO THE GENERAL CONTRACTOR IMMEDIATELY.
- ARCHITECT TO LOCATE, GENERAL CONTRACTOR TO PROVIDE ALL ROOF/BUILDING PENETRATIONS AND CURBS FOR EXHAUST/SUPPLY AIR SYSTEMS AND REMOTE COMPRESSORS.
- ARCHITECT TO LOCATE ALL REMOTE COMPRESSORS AND CONDENSERS IN ACCORDANCE WITH MANUFACTURER'S INSTRUCTIONS.
- UNLESS OTHERWISE NOTED ALL DIMENSIONS SHOWN ON THIS PLAN ARE FROM THE FINISHED FLOOR, CEILING OR WALLS TO THE CENTERLINE OF THE ROUGH-INS.

**4148 BARRANCAS AVENUE
PENSACOLA FLORIDA 32507
PHONE - 850-456-1633
FAX - 850-457-1872**

AS-BUILT

Spillis Candela DMJM
ARCHITECT OF RECORD
1560 ORANGE AVE., STE. 100
WINTER PARK, FL 32789
Tel: (407) 644-3644 • Fax: (407) 644-8197
Florida License A40003298

Blinn Van Mater, Architect
ASSOCIATE ARCHITECT
201 MIRACLE STRIP PARKWAY S.E. SUITE C
FORT WALTON BEACH, FL 32548
TEL: (850) 243-9224 • FAX: (850) 243-9298

Spillis Candela DMJM
STRUCTURAL, MECHANICAL, ELECTRICAL,
PLUMBING, FIRE PROTECTION ENGINEERS,
AND INTERIOR DESIGNERS
800 DOUGLAS ENTRANCE, SUITE 200
CORAL GABLES, FLORIDA 33134 - 3119
TEL: (305) 444-4691 • FAX: (305) 447-3558

Choctaw Engineering, Inc.
CIVIL ENGINEER
112 TRUXTON AVENUE
FORT WALTON BEACH, FL 32547
TEL: (850) 862-6511 • FAX: (850) 862-8059

William H. Smith
and Associates, Inc.
LANDSCAPE ARCHITECT
3 HOLLY AVENUE
SHALIMAR, FLORIDA 32579
TEL: (850) 651-6058 • FAX: (850) 651-3798

Coentini Associates, Inc.
TELECOMMUNICATIONS CONSULTANTS
200 SOUTH ORANGE AVENUE
ORLANDO, FL 32081
TEL: (407) 999-8990 • FAX: (407) 999-7817

Kitchen Equipment And
Supply Corporation
KITCHEN + FOOD SERVICE CONSULTANTS
4148 BARRANCAS AVENUE
PENSACOLA FL 32507
TEL: (850) 456-1633 • FAX: (850) 457-1872

Francis Daniel Consulting
Alliance, Inc.
AUDIO VISUAL + ACOUSTICAL CONSULTANTS
400 NORTH FLAGLER DRIVE, SUITE 1201
WEST PALM BEACH, FLORIDA 33401-4315
TEL: (561) 833-8632 • FAX: (561) 835-8843

Rolf Jensen and Associates, Inc.
LIFE SAFETY CODE CONSULTANTS
3504 LAKE LYNDY DRIVE, SUITE 110
ORLANDO, FL 32818
TEL: (407) 381-7771 • FAX: (407) 381-5551

Construction Intire
Consulting, Inc.
WATER PROOFING CONSULTANTS
3914 HWY. 301 NORTH, STE. 200
TAMPA, FL 33615-1253
TEL: (813) 623-2323 • FAX: (813) 626-2637

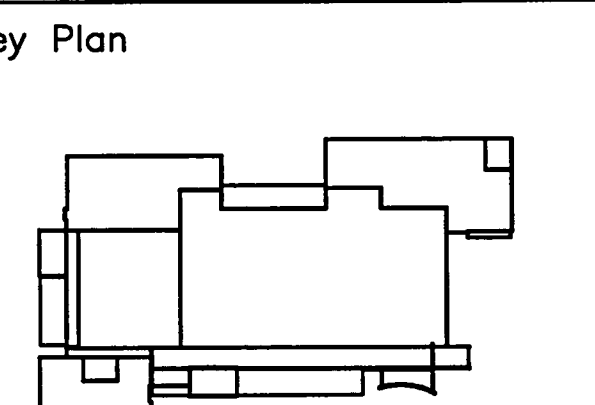

Sheet Title:
EQUIPMENT LAYOUT PLAN
LEGEND PLAN

Issue Date: Project No.
032002001

REVISION #1 0-B-COVERAGE FLOOR SINKS PER ARCHITECT

Drawing No.:
FS-2

Professional of Record:
Discipline:
Registration No.

Seal:

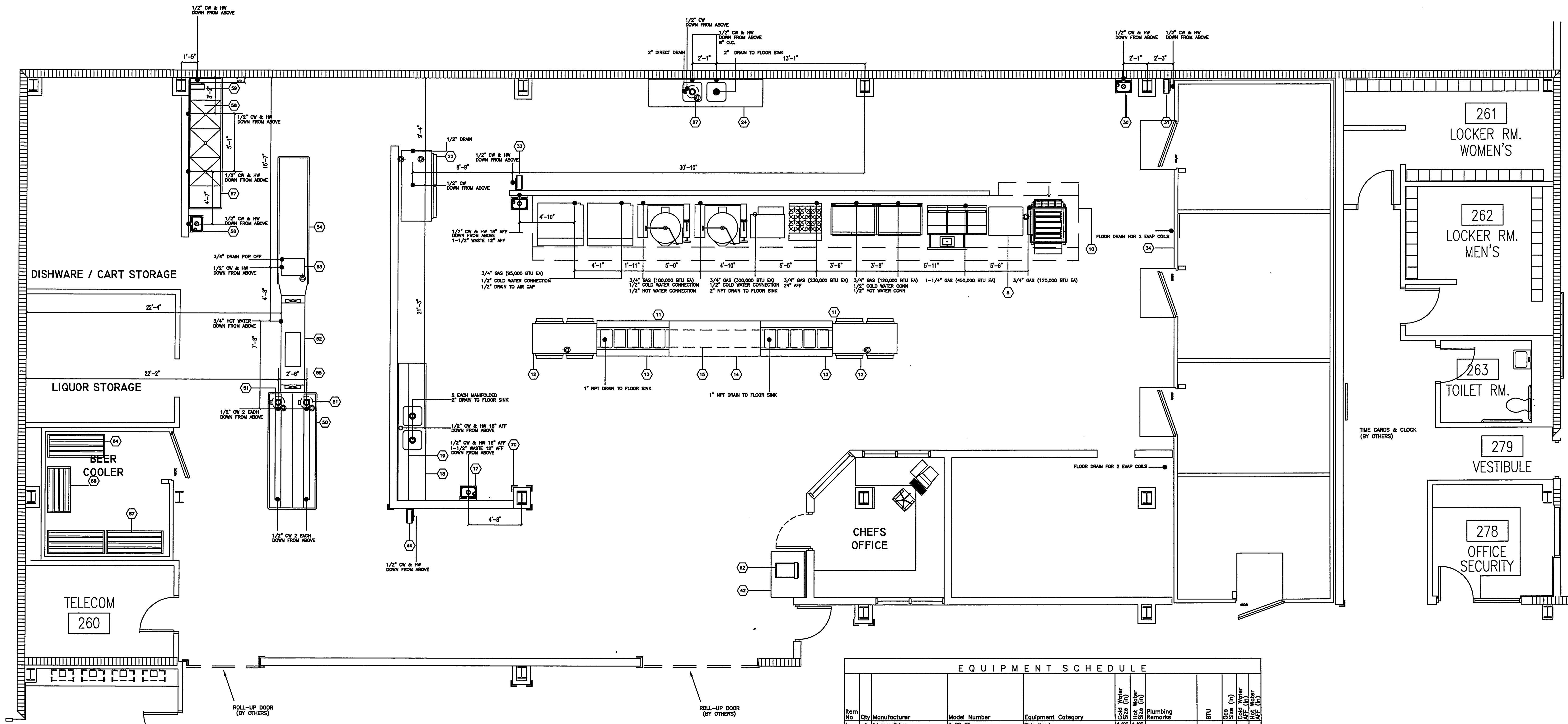

RELATED PLUMBING REQUIREMENTS

- PLEASE DISREGARD NOTES THAT DO NOT APPLY TO THIS PROJECT
- GENERAL NOTES:**
1. ALL WORK INDICATED ON THIS PLUMBING ROUGH-IN PLAN MUST BE COMPLETED BY OTHER THAN THE KITCHEN EQUIPMENT MANUFACTURER AND MUST COMPLY WITH ALL LOCAL CODES AND REGULATIONS.
 2. THIS PLUMBING ROUGH-IN PLAN IS INTENDED TO SHOW PIPE SIZES, ROUGH-IN HEIGHTS AND LOCATIONS AND CONSUMPTION RATES FOR EXHAUST FANS, EQUIPMENT COOLERS, AND ADDITIONAL PLUMBING. THE PLUMBING ENGINEER AND MUST COMPLY WITH ANY APPLICABLE CODES AND REGULATIONS.
 3. REFER TO THE APPROVED SHOP DRAWINGS FOR SUPPLEMENTAL PLUMBING EQUIPMENT INDICATED ON THIS PLAN.
 4. EQUIPMENT MUST BE VERIFIED WITH THE EQUIPMENT. ANY UTILITIES INDICATED ON THIS PLAN ARE MINIMUM GUIDELINES ONLY AND MUST BE VERIFIED WITH EQUIPMENT CONTACT PROVIDER FOR EQUIPMENT LOCATION OR SPECIFICATIONS FOR THIS EQUIPMENT.
 5. PRIOR TO THE INSTALLATION OF THE FOODSERVICE EQUIPMENT, THE KITCHEN EQUIPMENT CONTRACTOR MUST CONFIRM THAT THE WATER, GAS AND/OR STEAM LINES WERE PREVIOUSLY PRESSURE TESTED AND TAGGED WITH THE APPROPRIATE LABELS.

GENERAL NOTES

1. THIS DRAWING SHALL BE USED AS AN INSTRUMENT OF REFERENCE BY ALL OTHER TRADES AND CONTRACTORS. ALL TRADES SHALL VERIFY THE INFORMATION AS SHOWN ON THESE PLANS. FOR SPECIFIC CONNECTION INFORMATION, REFER TO THE ARCHITECT AND/OR CONTRACTOR'S DRAWINGS.
2. DIMENSIONS AND REQUIREMENTS FOR ALL EXISTING EQUIPMENT PROVIDED BY OTHERS MUST BE VERIFIED.
3. ALL NATIONAL, STATE AND LOCAL CODES SHALL APPLY.
4. ALL DIMENSIONS AND SYMBOLS ON THESE PLANS ARE BASED ON FINISHED WALL AND FLOOR DIMENSIONS. ANY DISCREPANCIES BETWEEN THESE DRAWINGS AND ACTUAL OR INTENDED CONDITIONS IN THE FIELD SHOULD BE REPORTED TO THE GENERAL CONTRACTOR IMMEDIATELY.
5. ARCHITECT TO LOCATE, GENERAL CONTRACTOR TO PROVIDE ALL ROOF/BUILDING PENETRATIONS AND CURBS FOR EXHAUST/SUPPLY AIR SYSTEMS AND EXISTING COMPRESSORS.
6. ARCHITECT TO LOCATE ALL REMOTE COMPRESSORS AND CONDENSERS IN ACCORDANCE WITH MANUFACTURER'S INSTRUCTIONS.
7. UNLESS OTHERWISE NOTED ALL DIMENSIONS SHOWN ON THIS PLAN ARE FROM THE FINISHED FLOOR, CEILING OR WALLS TO THE CENTERLINE OF THE ROUGH-INS.

B. PLUMBING CONTRACTOR NOTES:

- PLUMBING ENGINEER IS RESPONSIBLE FOR PROVIDING AND INSTALLING THE FOLLOWING AND FOR MAKING ALL FINAL CONNECTIONS TO FOODSERVICE EQUIPMENT UNLESS OTHERWISE NOTED.
1. COMPLETE HAND SINK ASSEMBLIES. VERIFY COMPLIANCE WITH LOCAL CODES.
 2. FLOOR TYPE MDP BASIN COMPLETE WITH MIXING VALVE SERVICE FAUCET. FLOOR TYPE MDP BASIN WALL MOUNTED MDP HANGING RACK. FAUCET TO BE MOUNTED AT 34" ABOVE FINISHED FLOOR.
 3. HOSE BIBB ASSEMBLY WITH A FAUCET WITH A THREE-ARM MIXING VALVE WITH A FLUID BREAKER GARDEN HOSE. THESE FOODSERVICE PLUMBING ROUGH-IN PLANS ARE BASED ON THESE FOODSERVICE PLUMBING ROUGH-IN PLANS.
 4. PRESSURE REDUCING OR REGULATING VALVES, FAUCETS AND WATER LINE IN-LINE WATER FILTERS AND PLUMBING BREAKERS. NOT OTHERWISE SUPPLIED TO FOODSERVICE EQUIPMENT AS REQUIRED BY LOCAL CODES AND MANUFACTURER SPECIFICATIONS.
 5. WASTE LINES, DIRECT AND INDIRECT, TO BE A MINIMUM 1" DIA. RECOMMEND COLLECTION SYSTEMS BE FITTED DOWNWARD AND TO HAVE ADEQUATE CLEAN-OUT PROVISIONS. INDIRECT WASTE LINES FROM WALKER COOLERS, REFRIGERATORS, AND OTHERS MUST BE FITTED WITH A MINIMUM WITH AN IN-LINE TRAP OVER FLOOR SINK. EACH EVAPORATOR IS TO HAVE A SEPARATE DRAIN LINE.
 6. AREA DRAINS AND FLOOR SINKS COMPLETE WITH TOP GRATES INDICATED AND REMOVABLE SEGMENT BUCKET. DRAIN LINE TOP TO BE SET FLUSH WITH FINISHED FLOOR. VERIFY COMPLIANCE WITH LOCAL CODES AND REGULATIONS.
 7. GREASE TRAPS AS REQUIRED. INSTALL GREASE TRAPS OUTSIDE OF BUILDING WHENEVER POSSIBLE TO INSTALLATION WITH THE BUILDING MUST COMPLY WITH LOCAL CODES AND REGULATIONS. NOTIFY THOMAS SICA ASSOCIATES WHEN INSTALLATION MUST BE WITHIN ANY OF THE KITCHEN AREAS.
 8. ALL REQUIRED MATERIALS TO MAKE FINAL CONNECTIONS TO ALL FOODSERVICE EQUIPMENT INDICATED ON THIS PLAN.
 9. NOTES CONCERNING PLUMBING ROUGH-INS:
 - a. TURN IN AND INSTALL ALL WATER, WASTE, GAS AND STEAM LINES AND SERVICE LINES TO PROVIDE FLOOR FLOW VOLUME FOR ALL EQUIPMENT SUPPLIED BY RESPECTIVE MAINS AND BRANCHES. PROVIDE TOP VALVES AND FITTINGS WITH THE APPROPRIATE IDENTIFYING LABELS. SERVICE LINES SHALL BE CUT OFF WALLS, UP FROM FINISHED FLOOR OR A CONCRETE CURB A MINIMUM OF 2" ABOVE FINISHED FLOOR. CONCEALED IN WALLS OR COLUMN CHASES. USE A LOCKWASHER ASSEMBLY FOR ISLAND FIXTURES. ALL FLOOR PENETRATIONS MUST BE SEALED AND FINISHED.
 - b. WASTE LINES SHOWN ARE DESIGNED TO COMPLY WITH THE SANITARY CODES AND LOCAL CODES. PIPE SIZES TO ENSURE NO INTERFERENCE WITH THE INTENDED USE OR SERVING OF FOODSERVICE EQUIPMENT. RUN LINES BELOW EQUIPMENT AT THE HIGHEST POSSIBLE ELEVATION ABOVE FINISHED FLOOR. ALL LINES TO BE LAY ON THE FLOOR, VERIFY COMPLIANCE WITH LOCAL CODES AND REGULATIONS.
 - c. INSULATE ALL HOT WATER SUPPLY LINES. INSULATE WATER AND STEAM LINES TO CONFORM WITH ACCEPTED PRACTICE. IT IS RECOMMENDED THAT CONDENSING PIPES BE INSULATED OR COVERED WITH A STAINLESS STEEL SLUVEE.
 - d. STEAM LINES GAS SERVICE LINES TO BE PROVIDED WITH BTU RATING INDICATED FOR THE EQUIPMENT. AT A LOW PRESSURE. WATER SUPPLY LINES TO BE PROVIDED WITH AN AUTOMATIC MECHANICAL SHUT-OFF VALVE. FURNISHED BY THE SUPPRESSION SYSTEM CONTRACTOR. IN GAS SUPPLY LINES TO EQUIPMENT UNDER EXHAUST HOOD ASSEMBLIES. VERIFY COMPLIANCE WITH LOCAL CODES AND REGULATIONS.
 10. NOTES CONCERNING PLUMBING CONNECTIONS:
 - a. ALL WATER, GAS AND STEAM SERVICES FOR PORTABLE AND EQUIPMENT WITH A COMMERCIAL TYPE FLEXIBLE HOSE AND QUICK DISCONNECT. FITTINGS, HOSES MUST BE WITH A FIRE RESISTANT PLASTIC OR POLYURETHANE COATING. GAS ASSEMBLIES MUST BE A.S.A. APPROVED FOR COMMERCIAL USE.
 - b. WATER TO STEAM PRODUCING EQUIPMENT MUST HAVE A WATER STOP BETWEEN 7" TO 7.5". WATER USED FOR COOLING WATER TO INHIBIT THE FORMATION OF DEPOSITS IN THE CONDENSING TUBES.
 - c. STEAM THAT COMES IN DIRECT CONTACT WITH FOOD, FOOD CONTACT EQUIPMENT, OR DRINKING WATER MUST BE POTABLE STEAM.
 - d. INTERPIPE WATER SUPPLY LINES BETWEEN BOOSTER HEATER AND WAREWASHING EQUIPMENT.
 - e. INTERPIPE WATER LINES BETWEEN WATER WASH VENTILATOR ASSEMBLIES AND CONTROL PANELS REFER TO MANUFACTURER'S SPECIFICATIONS FOR REQUIREMENTS.
 - f. MANIFOLD WASTE AND WASTE CONNECTIONS FOR INDIVIDUAL CONNECTIONS. VERIFY CODE COMPLIANCE.
 - g. INTERCONNECT WASTE PIPING, EXTRACTOR AND SCRAP WASTE LINES TO EQUIPMENT UNDER EXHAUST HOOD ASSEMBLIES. VERIFY COMPLIANCE WITH LOCAL CODES AND REGULATIONS.
 - h. INSTALL IN-LINE WATER FILTERS AS FURNISHED BY KITCHEN EQUIPMENT MANUFACTURER.
 11. DESIGN FOR AND PROVIDE LINES, FITTINGS, VALVES AND ALL PLUMBING COMPONENTS SUITABLE FOR NORMAL COMMERCIAL KITCHEN LAUNDRY OPERATIONS. EQUIPMENT HOT WATER TEMPERATURES OF 130 DEGREES FAHRENHEIT TO BOILING (TEMPERATURES OF 130 DEGREES FAHRENHEIT TO BOILING) COMPARE UNDER PRESSURE. VERIFY AND COORDINATE WITH EACH PRODUCT.

EQUIPMENT SCHEDULE

Item No.	Qty	Manufacturer	Model Number	Equipment Category	Water (G)	Gas (G)	Plumbing Remarks	BTU	Notes
1	1	Advantage Tabco	7-PS-85	Sink, Hand	1/2"	1/2"			
2	1	Baxter	OV-300	Rock Oven	1/2"	1/2"			
3	1	Baxter	OV-300	Rock Oven	1/2"	1/2"		95,000	3/4" 18" 18"
4	2	Vulcan-Hart	MEL70	Kettle, Steam Jacketed	1/2"	1/2"		100,000	3/4" 18" 18"
5	1	Vulcan-Hart	KS2160	Steamer, Low Pressure	1/2"	1/2"		300,000	3/4" 18" 18"
6	1	Vulcan-Hart	CH8	Range, Heavy Duty, Gas	1/2"	1/2"		230,000	3/4" 18" 18"
7	2	Vulcan-Hart	640C	TR Slicer	1/2"	1/2"		120,000	3/4" 18" 18"
8	1	Vulcan-Hart	500025	Freezer, Heavy Duty, Gas w/77Rtr	1/2"	1/2"		450,000	3/4" 18" 18"
9	1	Advantage Tabco	SS-303	Work Table					
10	1	Advantage Tabco	SS-303	Work Table					
11	1	Advantage Tabco	SS-303	Work Table					
12	1	Advantage Tabco	SS-303	Work Table					
13	1	Advantage Tabco	SS-303	Work Table					
14	1	Advantage Tabco	SS-303	Work Table					
15	1	Advantage Tabco	SS-303	Work Table					
16	1	Advantage Tabco	SS-303	Work Table					
17	1	Advantage Tabco	SS-303	Work Table					
18	1	Advantage Tabco	SS-303	Work Table					
19	1	Advantage Tabco	SS-303	Work Table					
20	1	Advantage Tabco	SS-303	Work Table					
21	1	Advantage Tabco	SS-303	Work Table					
22	1	Advantage Tabco	SS-303	Work Table					
23	1	Advantage Tabco	SS-303	Work Table					
24	1	Advantage Tabco	SS-303	Work Table					
25	1	Advantage Tabco	SS-303	Work Table					
26	1	Advantage Tabco	SS-303	Work Table					
27	1	Advantage Tabco	SS-303	Work Table					
28	1	Advantage Tabco	SS-303	Work Table					
29	1	Advantage Tabco	SS-303	Work Table					
30	1	Advantage Tabco	SS-303	Work Table					
31	1	Advantage Tabco	SS-303	Work Table					
32	1	Advantage Tabco	SS-303	Work Table					
33	1	Advantage Tabco	SS-303	Work Table					
34	1	Advantage Tabco	SS-303	Work Table					
35	1	Advantage Tabco	SS-303	Work Table					
36	1	Advantage Tabco	SS-303	Work Table					
37	1	Advantage Tabco	SS-303	Work Table					
38	1	Advantage Tabco	SS-303	Work Table					
39	1	Advantage Tabco	SS-303	Work Table					
40	1	Advantage Tabco	SS-303	Work Table					
41	1	Advantage Tabco	SS-303	Work Table					
42	1	Advantage Tabco	SS-303	Work Table					
43	1	Advantage Tabco	SS-303	Work Table					
44	1	Advantage Tabco	SS-303	Work Table					
45	1	Advantage Tabco	SS-303	Work Table					
46	1	Advantage Tabco	SS-303	Work Table					
47	1	Advantage Tabco	SS-303	Work Table					
48	1	Advantage Tabco	SS-303	Work Table					
49	1	Advantage Tabco	SS-303	Work Table					
50	1	Advantage Tabco	SS-303	Work Table					
51	1	Advantage Tabco	SS-303	Work Table					
52	1	Advantage Tabco	SS-303	Work Table					
53	1	Advantage Tabco	SS-303	Work Table					
54	1	Advantage Tabco	SS-303	Work Table					
55	1	Advantage Tabco	SS-303	Work Table					
56	1	Advantage Tabco	SS-303	Work Table					
57	1	Advantage Tabco	SS-303	Work Table					
58	1	Advantage Tabco	SS-303	Work Table					
59	1	Advantage Tabco	SS-303	Work Table					
60	1	Advantage Tabco	SS-303	Work Table					
61	1	Advantage Tabco	SS-303	Work Table					
62	1	Advantage Tabco	SS-303	Work Table					
63	1	Advantage Tabco	SS-303	Work Table					
64	1	Advantage Tabco	SS-303	Work Table					
65	1	Advantage Tabco	SS-303	Work Table					
66	1	Advantage Tabco	SS-303	Work Table					
67	1	Advantage Tabco	SS-303	Work Table					
68	1	Advantage Tabco	SS-303	Work Table					
69	1	Advantage Tabco	SS-303	Work Table					
70	1	Advantage Tabco	SS-303	Work Table					
71	1	Advantage Tabco	SS-303	Work Table					
72	1	Advantage Tabco	SS-303	Work Table					

4148 BARRANCAS AVENUE
PENSACOLA FLORIDA 32507
PHONE - 850-456-1633
FAX - 850-457-1872

AS-BUILT



Okaloosa County
Conference / Civic Center
Okaloosa Island
Okaloosa County, Florida

Spillis Candela DMJM
ARCHITECT OF RECORD
1560 ORANGE AVE., STE. 100
WINTER PARK, FL 32789
Tel: (407) 644-3644 • Fax: (407) 644-6197
Florida License AA0003296

Blinn Van Mater, Architect
ASSOCIATE ARCHITECT
201 MIRACLE STRIP PARKWAY S.E. SUITE C
FORT WALTON BEACH, FL 32548
TEL: (850) 243-9244, FAX: (850) 243-9288

Spillis Candela DMJM
STRUCTURAL, MECHANICAL, ELECTRICAL,
PLUMBING, FIRE PROTECTION ENGINEERS,
AND INTERIOR DESIGNERS
800 DOUGLAS ENTRANCE SUITE 200
CORAL GABLES, FLORIDA 33134 - 3119
TEL: (305) 444-4691, FAX: (305) 447-3558

Choctaw Engineering, Inc
CIVIL ENGINEER
112 TRUXTON AVENUE
FORT WALTON BEACH, FL 32547
TEL: (850) 862-6611, FAX: (850) 862-8659

William H. Smith and Associates, Inc.
LANDSCAPE ARCHITECT
3 HOLLY AVENUE
SHALIMAR, FLORIDA 32579
TEL: (850) 651-6058, FAX: (850) 651-3788

Cosentini Associates, Inc.
TELECOMMUNICATIONS CONSULTANTS
200 SOUTH ORANGE AVENUE
ORLANDO, FL 32081
TEL: (407) 999-8990, FAX: (407) 999-7817

General Hotel and Restaurant Supply Corporation
KITCHEN & FOOD SERVICE CONSULTANTS
7300 NW 77th STREET
MIAMI, FL 33166-2289
TEL: (305) 885-8651, FAX: (305) 885-4919

Francis Daniel Consulting Alliance, Inc.
AUDIO VISUAL & ACOUSTICAL CONSULTANTS
400 NORTH FLAGLER DRIVE SUITE 1201
WEST PALM BEACH, FLORIDA 33401-4315
TEL: (561) 833-8632, FAX: (561) 833-8843

Rolf Jensen and Associates, Inc.
LIFE SAFETY CODE CONSULTANTS
3504 LAKE LYNDIA DRIVE SUITE 110
ORLANDO, FL 32817
TEL: (407) 381-7771, FAX: (407) 381-5551

Construction Moisture Consulting, Inc.
WATER PROOFING CONSULTANTS
3914 HWY. 301 NORTH, STE. 200
TAMPA, FL 33618-1293
TEL: (813) 623-2323, FAX: (813) 626-2637

Key Plan

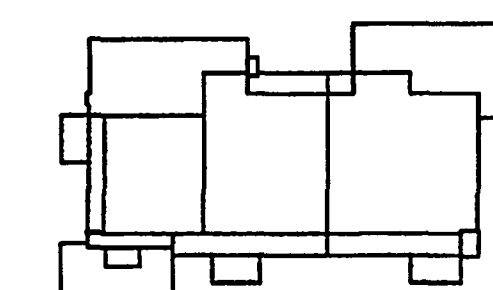

Sheet Title:

**EQUIPMENT LAYOUT PLAN
LEGEND PLAN**

Issue Date: APRIL 6, 2001 Project No: 032112001

PERMIT SET April 16, 2001
FOR CONSTRUCTION Aug. 17, 2001

Drawing No.:

FS-5

Professional of Record:
Discipline:
Registration No.

Seal:

GENERAL NOTES

- THIS DRAWING SHALL BE USED AS AN INSTRUMENT OF REFERENCE BY ALL OTHER TRADES AND CONTRACTORS. ALL TRADES SHALL VERIFY THE INFORMATION AS SHOWN ON THESE PLANS. FOR SPECIFIC CONNECTION INFORMATION, REFER TO THE ARCHITECT AND/OR CONTRACTOR'S DRAWINGS.
- DIMENSIONS AND REQUIREMENTS FOR ALL EXISTING EQUIPMENT PROVIDED BY OTHERS MUST BE VERIFIED.
- ALL NATIONAL, STATE AND LOCAL CODES SHALL APPLY.
- ALL DIMENSIONS AND SYMBOLS ON THESE PLANS ARE BASED ON FINISHED WALL AND FLOOR DIMENSIONS. ANY DISCREPANCIES BETWEEN THESE DRAWINGS AND ACTUAL OR INTENDED CONDITIONS IN THE FIELD SHOULD BE REPORTED TO THE GENERAL CONTRACTOR IMMEDIATELY.
- ARCHITECT TO LOCATE, GENERAL CONTRACTOR TO PROVIDE ALL ROOF/BUILDING PENETRATIONS AND CURBS FOR EXHAUST/SUPPLY AIR SYSTEMS AND REMOTE COMPRESSORS.
- ARCHITECT TO LOCATE ALL REMOTE COMPRESSORS AND CONDENSERS IN ACCORDANCE WITH MANUFACTURER'S INSTRUCTIONS.
- UNLESS OTHERWISE NOTED ALL DIMENSIONS SHOWN ON THIS PLAN ARE FROM THE FINISHED FLOOR, CEILING OR WALLS TO THE CENTERLINE OF THE ROUGH-INS.

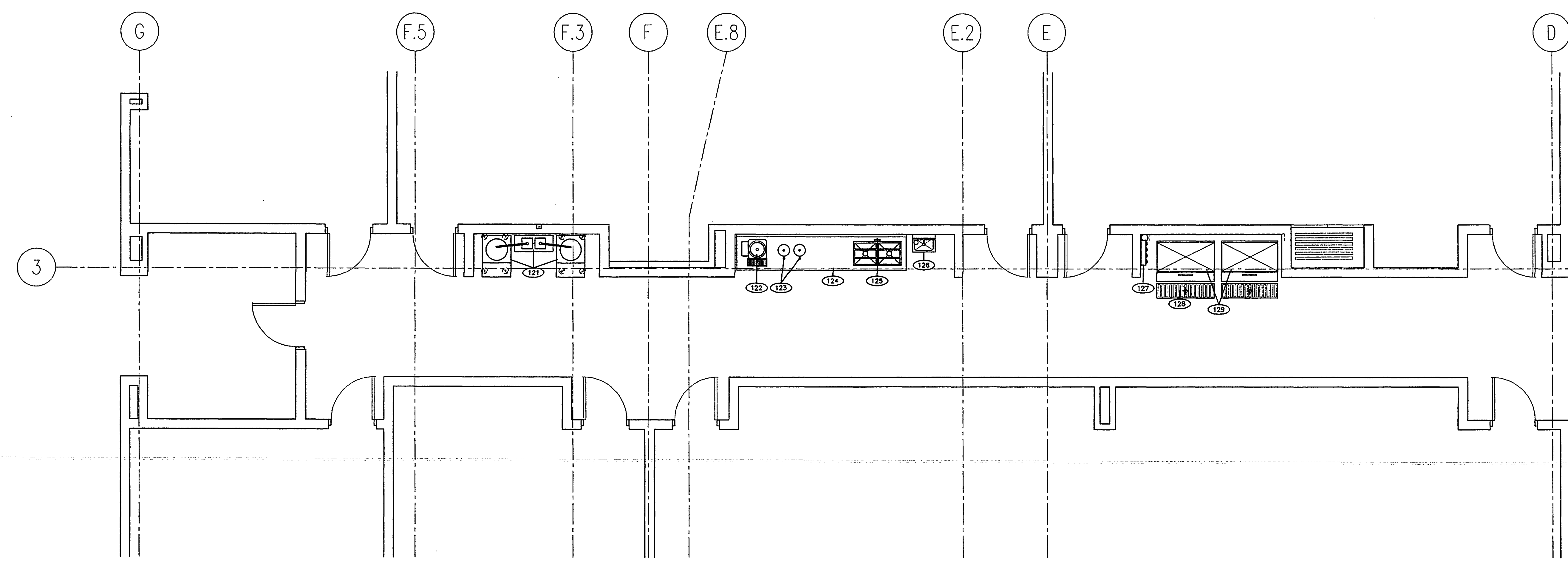
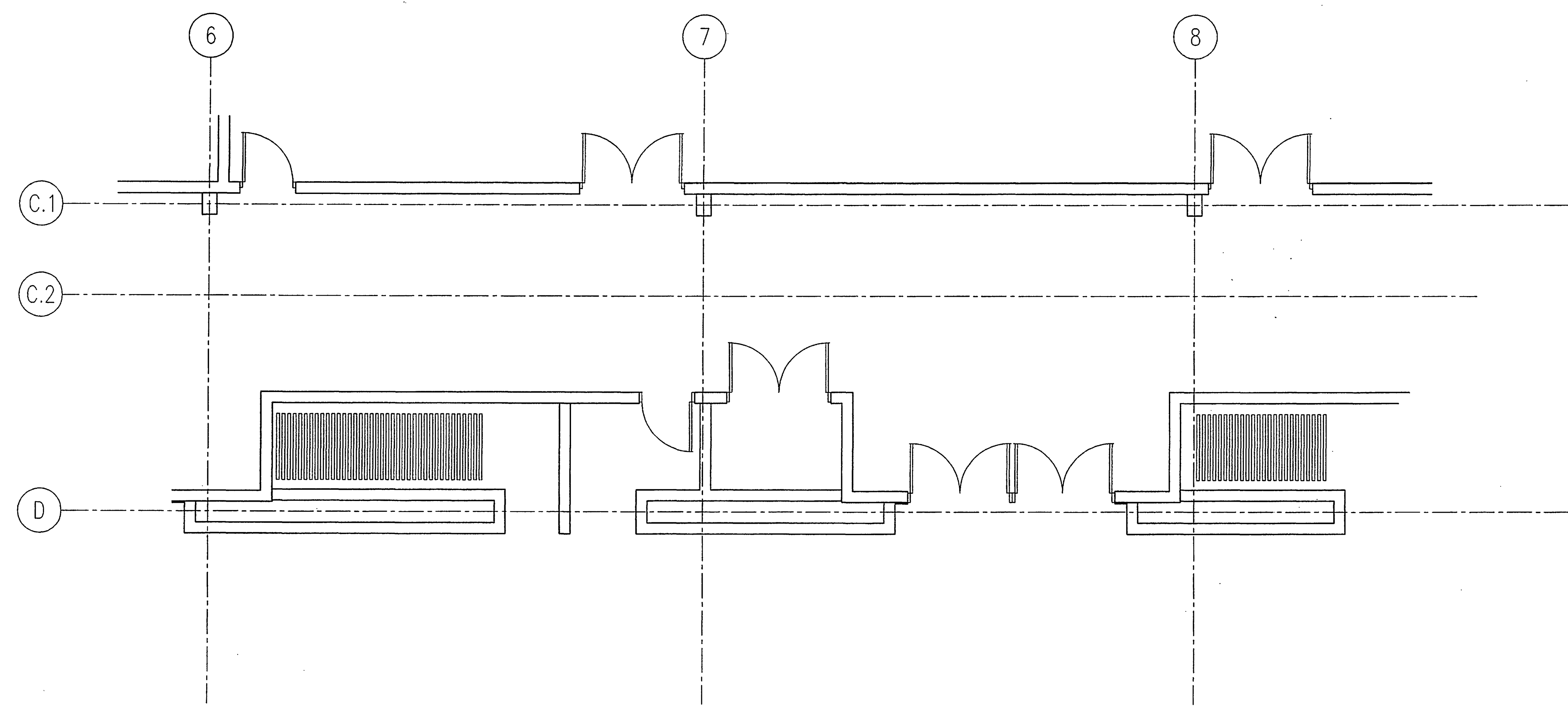

EQUIPMENT SCHEDULE

ITEM	QTY	DESCRIPTION
116		OPEN NUMBER
117		OPEN NUMBER
118		OPEN NUMBER
119		OPEN NUMBER
120		OPEN NUMBER
121	1	EA DUAL COFFEE SYSTEM W/(2)URNS, (2)CARTS
122	1	EA HOT WATER URN
123	1	EA TEA MAKER W/(3) PORTABLE DISPENSERS
124	1	EA BEVERAGE COUNTER W/DRIP TROUGH, (2)SINKS & RACK GUIDES
125	1	EA GLASS FILLER HOSE
126	1	EA HAND SINK W/SOAP & TOWEL DISPENSER
127	1	EA ICE MACHINE FILTER
128	2	EA FLOOR TROUGH W/SS GRATE
129	2	EA ICE MACHINE W/INSULATED BINS
130		OPEN NUMBER

**AS-BUILT
GENERAL**
HOTEL & RESTAURANT SUPPLY CORP.



7300 NORTHWEST 77th STREET - MIAMI, FLORIDA 33166
Phone: Miami (305) 885-8651 / Broward (954) 525-6496

GHS PROJECT NO.: 2000144

THIS DRAWING IS AN INSTRUMENT OF SERVICE FOR OTHER CONTRACTORS. ALL INFORMATION IS TO BE USED AS SHOWN ON THESE PLANS. FOR SPECIFIC CONNECTION INFORMATION, REFER TO THE ARCHITECT AND/OR CONTRACTOR'S DRAWINGS. THIS DRAWING AND SPECIFICATIONS ARE THE PROPERTY OF GENERAL HOTEL AND RESTAURANT SUPPLY CORP. AND ARE NOT TO BE USED IN ANY MANNER WITHOUT THE WRITTEN PERMISSION OF GENERAL HOTEL AND RESTAURANT SUPPLY CORP. ANY REPRODUCTION OR TRANSMISSION OF THIS DRAWING WITHOUT THE WRITTEN PERMISSION OF GENERAL HOTEL AND RESTAURANT SUPPLY CORP. IS STRICTLY PROHIBITED. THIS DRAWING IS TO BE USED AS SHOWN ON THESE PLANS. FOR SPECIFIC CONNECTION INFORMATION, REFER TO THE ARCHITECT AND/OR CONTRACTOR'S DRAWINGS.

©COPYRIGHT 2001 ALL RIGHTS RESERVED



**Okaloosa County
Conference / Civic Center**
Okaloosa Island
Okaloosa County, Florida

Spillis Candela DMJM
ARCHITECT OF RECORD
1560 ORANGE AVE. STE. 100
WINTER PARK, FL 32789
Tel: (407) 644-3644 • Fax: (407) 644-6197
Florida License AA0003298

Blinn Van Mater, Architect
ASSOCIATE ARCHITECT
201 MIRACLE STRIP PARKWAY S.E. SUITE C
FORT WALTON BEACH, FL 32548
TEL: (850) 243-9244, FAX: (850) 243-9298

Spillis Candela DMJM
STRUCTURAL, MECHANICAL, ELECTRICAL,
PLUMBING, FIRE PROTECTION ENGINEERS,
AND INTERIOR DESIGNERS
800 DOUGLAS ENTRANCE SUITE 200
CORAL GABLES, FLORIDA 33134 - 3119
TEL: (305) 444-6881, FAX: (305) 447-3558

Choctaw Engineering, Inc
CIVIL ENGINEER
112 TRUXTON AVENUE
FORT WALTON BEACH, FL 32547
TEL: (850) 851-6811, FAX: (850) 862-8059

**William H. Smith
and Associates, Inc.**
LANDSCAPE ARCHITECT
3 HOLLY AVENUE
SHALIMAR, FLORIDA 32579
TEL: (850) 651-6058, FAX: (850) 651-3798

Cosentini Associates, Inc.
TELECOMMUNICATIONS CONSULTANTS
200 SOUTH ORANGE AVENUE
ORLANDO, FL 32081
TEL: (407) 999-8990, FAX: (407) 999-7617

**General Hotel and Restaurant
Supply Corporation**
KITCHEN & FOOD SERVICE CONSULTANTS
7300 NW 77th STREET
MIAMI, FL 33166-2289
TEL: (305) 885-8851, FAX: (305) 883-4919

**Francis Daniel Consulting
Alliance, Inc.**
AUDIO VISUAL & ACOUSTICAL CONSULTANTS
400 NORTH FLAGLER DRIVE SUITE 1201
WEST PALM BEACH, FLORIDA 33401-4315
TEL: (561) 833-8832, FAX: (561) 833-8843

Rolf Jensen and Associates, Inc.
LIFE SAFETY CODE CONSULTANTS
3504 LAKE LYNDIA DRIVE SUITE 110
ORLANDO, FL 32817
TEL: (407) 381-7771, FAX: (407) 381-5551

**Construction Moisture
Consulting, Inc.**
WATER PROOFING CONSULTANTS
3814 HWY. 301 NORTH, STE. 200
TAMPA, FL 33619-1283
TEL: (813) 623-2323, FAX: (813) 626-2637

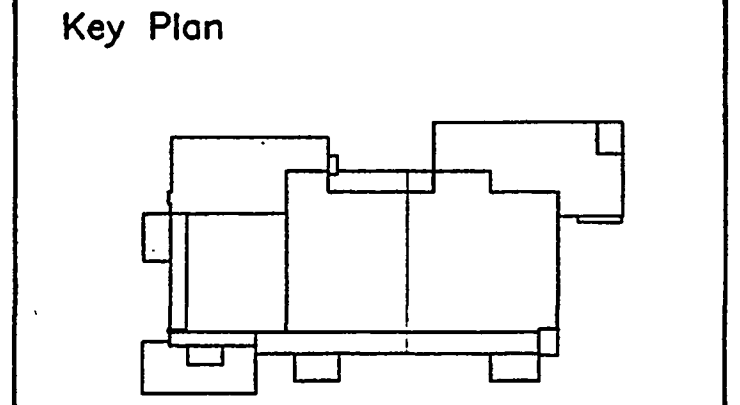

Sheet Title:
ELECTRICAL PLAN

Issue Date: APRIL 6, 2001
Project No: 032112001
*Permit Set April 16, 2001
FOR CONSTRUCTION AUG 17, 2001*

Drawing No.: **FS-6**

Professional of Record:
Discipline:
Registration No.

Seal:

ELECTRICAL NOTES

- THIS DRAWING SHALL BE USED AS AN INSTRUMENT OF REFERENCE BY ALL OTHER TRADES AND CONTRACTORS. ALL TRADES SHALL VERIFY THE INFORMATION AS SHOWN ON THESE PLANS. FOR SPECIFIC CONNECTION INFORMATION, REFER TO THE ARCHITECT AND/OR CONTRACTOR'S DRAWINGS.
- DIMENSIONS AND REQUIREMENTS FOR ALL EXISTING EQUIPMENT PROVIDED BY OTHERS MUST BE VERIFIED.
- ALL NATIONAL, STATE AND LOCAL CODES SHALL APPLY.
- THESE MECHANICAL REQUIREMENT DRAWINGS INDICATE THE LOCATION OF ALL UTILITIES REQUIRED AND MINIMUM UTILITY OUTLETS BASED ON THE EQUIPMENT SPECIFIED.
- ALL UTILITY OUTLETS TO BE G.F.C.I. OUTLETS.
- ALL ELECTRICAL CONNECTIONS SHALL BE EXTENDED TO AND INTERCONNECTED TO CONNECTION POINTS ON THE EQUIPMENT BY OTHERS. ALL WIRING REQUIRED FOR THESE CONNECTIONS SHALL BE SUPPLIED BY THE ELECTRICAL CONTRACTOR.
- ALL ELECTRICAL LINES SHALL BE EXTENDED THROUGH AND OUT OF BUILDING WALLS WHERE POSSIBLE.
- ALL NECESSARY ELECTRICAL DISCONNECTS, SHUNT TRIP BREAKERS AND STARTERS TO BE FURNISHED AND INSTALLED BY OTHERS, UNLESS PROVIDED AS A STANDARD EQUIPMENT COMPONENT OF THE EQUIPMENT BY THE MANUFACTURER.
- ALL ELECTRICAL ITEMS SUPPLIED UNDER COOKING LINE EXHAUST HOOD TO SHUT DOWN WITH SHUNT TRIP (BY OTHERS) TIED IN TO HOOD SYSTEM. ELECTRICAL ENGINEER TO VERIFY COMPLIANCE TO ALL CODES.
- ALL JUNCTION BOXES, DISCONNECTS, ETC. SHALL BE INSTALLED SO AS NOT TO INTERFERE WITH THE PERFORMANCE, FUNCTION, OR PLACEMENT OF THE EQUIPMENT.
- ALL EQUIPMENT SHALL BE WIRED IN STRICT CONFORMANCE WITH THE MANUFACTURER'S INSTRUCTIONS AND/OR SHOP DRAWINGS.
- STARTERS, RELAYS, HEADERS AND SWITCHES REQUIRED FOR EXHAUST AND SUPPLY FANS ARE TO BE PROVIDED AND INSTALLED BY THE ELECTRICAL CONTRACTOR.
- ELECTRICAL CONTRACTOR SHALL INTERCONNECT DISHWASHER WITH DISHWASHER EXHAUST FAN. INTERCONNECTION SHALL LINK OPERATION OF EXHAUST FAN TO OPERATION OF DISHWASHER SO THAT BOTH UNITS RUN SIMULTANEOUSLY AT ALL TIMES.
- ELECTRICAL CONTRACTOR SHALL INTERCONNECT TABLE LIMIT SWITCH AT END OF CLEAN DISHABLE WITH CONVEYOR TYPE DISHWASHERS. INTERCONNECTION SHALL TERMINATE DISHWASHER OPERATION WHEN DEPRESSURED.
- WALK-IN COOLER/FREEZER COMPRESSORS:
a. INTERCONNECT TO BLOWER COIL IN FREEZER.
b. INTERCONNECT BETWEEN TIMER & CONTACTOR.
c. INTERCONNECT BETWEEN TIMER & PRESSURE CONTROL SOLENOID.
d. INTERCONNECT BETWEEN CONTACTOR AND COMPRESSOR FAN.
e. INTERCONNECT BETWEEN TERMINAL AND CONTACTOR TO BLOWER COIL IN FREEZER BOX.
- WALK-IN COOLER/FREEZER BOX:
a. ALL ELECTRICAL CONDUIT TO BE RUN ON TOP (EXTERIOR) OF WALK-IN BOX.
b. INTERCONNECT TO BLOWER COIL IN FREEZER.
c. INTERCONNECT BETWEEN TIMER & CONTACTOR.
d. INTERCONNECT BETWEEN TIMER & PRESSURE CONTROL SOLENOID.
e. INTERCONNECT BETWEEN CONTACTOR AND COMPRESSOR FAN.
f. INTERCONNECT BETWEEN TERMINAL AND CONTACTOR TO BLOWER COIL IN FREEZER BOX.
- WALK-IN FREEZER BOX:
a. CONNECT DRAIN LINE HEATER TO TERMINAL STRIP.
b. CONNECT PAN HEATER TO TERMINAL STRIP.
c. CONNECT DOOR HEATER TO TERMINAL STRIP.
- UNLESS PROVIDED BY THE MANUFACTURER, ALL LIGHT BALLS FOR FOODSERVICE EQUIPMENT TO BE PROVIDED BY OTHERS.
- UNLESS OTHERWISE NOTED, ALL DIMENSIONS SHOWN ON THIS PLAN ARE FROM THE FINISHED FLOOR, CEILING OR WALLS TO THE CENTERLINE OF THE ROUGH-IN'S.

ELECTRICAL LEGEND

JUNCTION BOX (HARD WIRED)
 SINGLE RECEPTACLE (CORD & PLUG)
 DUPLEX OUTLET (CORD & PLUG)
 FIELD INTERCONNECTION (CONCEALED)

AFF: ABOVE FINISHED FLOOR SO: STUB OUT
 AMP: AMPERE SR: SINGLE RECEPTACLE
 DO: DUPLEX OUTLET SU: STUB UP
 HP: HORSEPOWER W: WATT
 SD: STUB DOWN

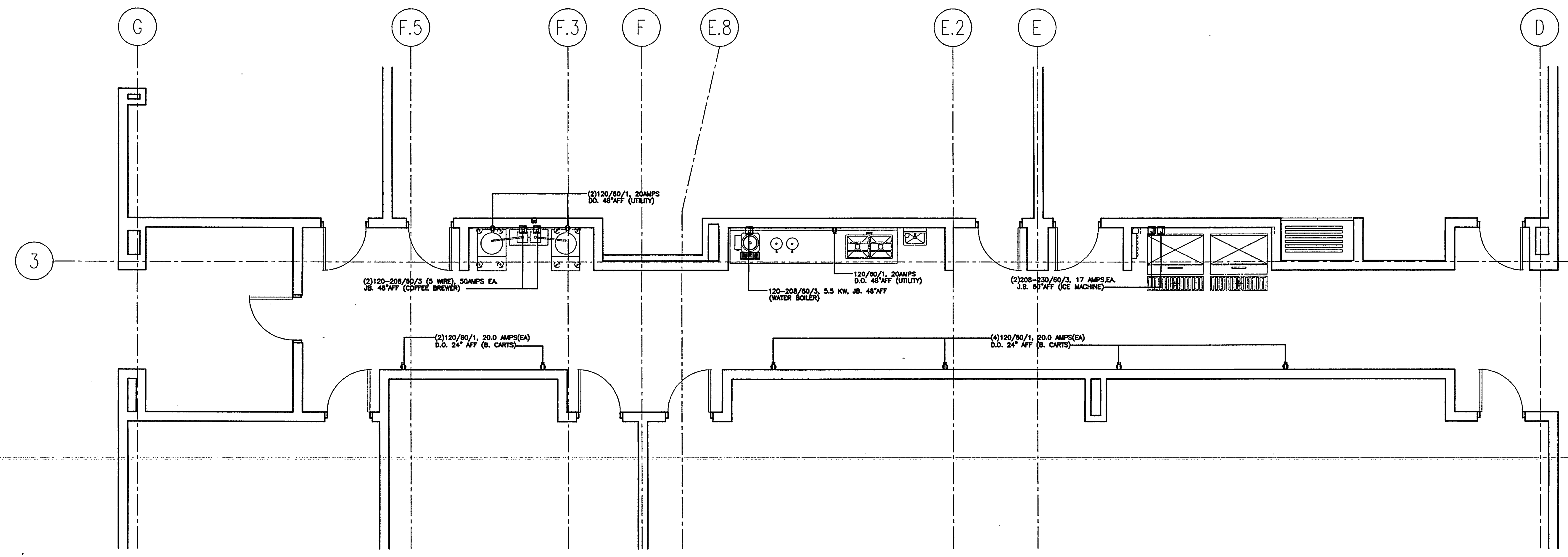
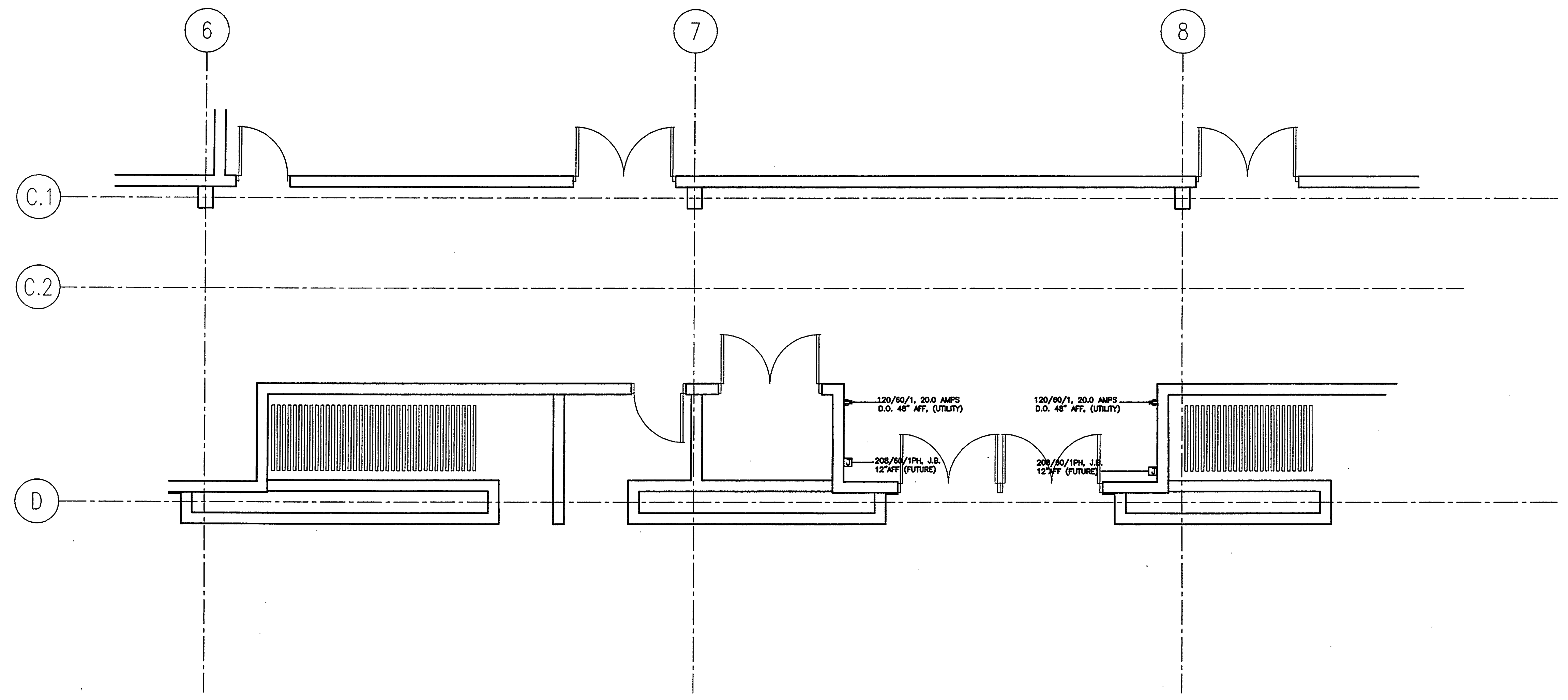

**AS-BUILT
GENERAL**
HOTEL & RESTAURANT SUPPLY CORP.
7300 NORTHWEST 77th STREET - MIAMI, FLORIDA 33166
Phone: Miami (305) 885-8851 / Broward (954) 525-6486

GHS PROJECT NO. 1 2000144
©COPYRIGHT 2001 ALL RIGHTS RESERVED

THIS DRAWING IS AN INSTRUMENT OF SERVICE FOR OTHER CONTRACTORS. ALL RIGHTS ARE RESERVED BY THE ARCHITECT AND/OR CONTRACTOR. THIS DRAWING IS THE PROPERTY OF THE ARCHITECT AND/OR CONTRACTOR. IT IS TO BE USED AS AN INSTRUMENT OF SERVICE ONLY AND NOT FOR ANY OTHER PURPOSE. THE ARCHITECT AND/OR CONTRACTOR SHALL BE RESPONSIBLE FOR THE ACCURACY OF THE INFORMATION PROVIDED HEREON. THE ARCHITECT AND/OR CONTRACTOR SHALL NOT BE RESPONSIBLE FOR THE ACTIONS OF ANY OTHER PARTY. THE ARCHITECT AND/OR CONTRACTOR SHALL NOT BE RESPONSIBLE FOR THE ACTIONS OF ANY OTHER PARTY. THE ARCHITECT AND/OR CONTRACTOR SHALL NOT BE RESPONSIBLE FOR THE ACTIONS OF ANY OTHER PARTY.

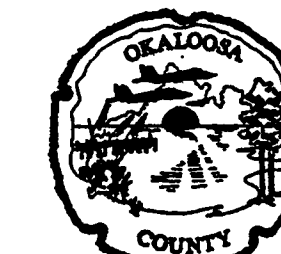

Okaloosa County
Conference / Civic Center
Okaloosa Island
Okaloosa County, Florida

Spillis Candela DMJM
ARCHITECT OF RECORD
1500 ORANGE AVE., STE. 100
WINTER PARK, FL 32789
Tel: (407) 644-3644 • Fax: (407) 644-6197
Florida License AM0003298

Blinn Van Meter, Architect
ASSOCIATE ARCHITECT
201 MIRACLE STRIP PARKWAY S.E. SUITE C
FORT WALTON BEACH, FL 32548
TEL: (850) 243-9244 • FAX: (850) 243-9298

Spillis Candela DMJM
STRUCTURAL, MECHANICAL, ELECTRICAL,
PLUMBING, FIRE PROTECTION ENGINEERS,
AND INTERIOR DESIGNERS
800 DOUGLAS ENTRANCE SUITE 200
CORAL GABLES, FLORIDA 33134 - 3119
TEL: (305) 444-4691 • FAX: (305) 447-3558

Choctaw Engineering, Inc
CIVIL ENGINEER
112 TRULYTON AVENUE
FORT WALTON BEACH, FL 32547
TEL: (850) 862-6611 • FAX: (850) 862-8059

William H. Smith
and Associates, Inc.
LANDSCAPE ARCHITECT
3 HOLLY AVENUE
SHALIMAR, FLORIDA 32579
TEL: (850) 651-6058 • FAX: (850) 651-3798

Cosentini Associates, Inc.
TELECOMMUNICATIONS CONSULTANTS
200 SOUTH ORANGE AVENUE
ORLANDO, FL 32081
TEL: (407) 999-8990 • FAX: (407) 999-7817

General Hotel and Restaurant
Supply Corporation
KITCHEN & FOOD SERVICE CONSULTANTS
7300 NW 77th STREET
MIAMI, FL 33166-2289
TEL: (305) 885-8651 • FAX: (305) 883-4919

Francis Daniel Consulting
Alliance, Inc.
AUDIO VISUAL & ACOUSTICAL CONSULTANTS
400 NORTH FLAGLER DRIVE SUITE 1201
WEST PALM BEACH, FLORIDA 33401-4315
TEL: (561) 833-8632 • FAX: (561) 833-8843

Rolf Jensen and Associates, Inc.
LIFE SAFETY CODE CONSULTANTS
3504 LAKE LYNDY DRIVE SUITE 110
ORLANDO, FL 32817
TEL: (407) 381-7771 • FAX: (407) 381-5551

Construction Moisture
Consulting, Inc.
WATER PROOFING CONSULTANTS
3914 HWY. 301 NORTH, STE. 200
TAMPA, FL 33619-1293
TEL: (813) 623-2323 • FAX: (813) 626-2637

Key Plan

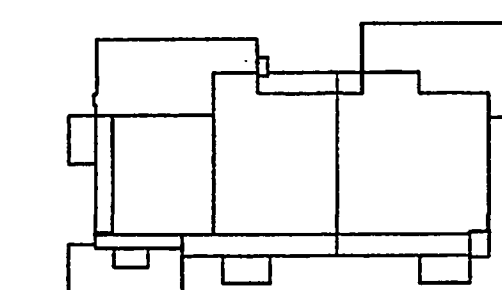

Sheet Title:

PLUMBING PLAN

Issue Date: APRIL 6, 2001
Project No: 032112001

Permit set April 16, 2001
FOR CONSTRUCTION Aug. 17, 2001

Drawing No:

FS-7

Professional of Record:
Discipline:
Registration No.

Seal:

PLUMBING NOTES

- THIS DRAWING SHALL BE USED AS AN INSTRUMENT OF REFERENCE BY ALL OTHER TRADES AND CONTRACTORS. ALL TRADES SHALL VERIFY THE INFORMATION AS SHOWN ON THESE PLANS. FOR SPECIFIC CONNECTION INFORMATION, REFER TO THE ARCHITECT AND/OR CONTRACTOR'S DRAWINGS.
- DIMENSIONS AND REQUIREMENTS FOR ALL EXISTING EQUIPMENT PROVIDED BY OTHERS MUST BE VERIFIED.
- ALL NATIONAL, STATE AND LOCAL CODES SHALL APPLY.
- THESE MECHANICAL REQUIREMENT DRAWINGS INDICATE THE LOCATION OF ALL UTILITIES REQUIRED AND RECOMMENDED FLOOR DRAINS BASED ON THE LAYOUT AND EQUIPMENT SPECIFIED.
- ALL PLUMBING CONNECTIONS SHALL BE EXTENDED TO AND INTERCONNECTED TO ALL CONNECTION POINTS ON THE EQUIPMENT BY OTHERS. ALL HARDWARE REQUIRED FOR THESE CONNECTIONS SHALL BE SUPPLIED BY THE PLUMBING CONTRACTOR.
- ONLY COMPONENTS SUPPLIED STANDARD BY THE MANUFACTURER ARE INCLUDED. ALL HARDWARE REQUIRED FOR CONNECTIONS SHALL BE SUPPLIED BY THE PLUMBING CONTRACTOR. SUCH COMPONENTS INCLUDE, BUT ARE NOT LIMITED TO, SHUT-OFFS, PRESSURE REGULATORS, VACUUM BREAKERS, P-TRAPS, BACKFLOW PREVENTERS, ETC.
- ALL PLUMBING LINES SHALL BE EXTENDED THROUGH & OUT OF BUILDING WALLS WHERE POSSIBLE.
- PLUMBING CONTRACTOR TO VERIFY THAT ALL APPLIANCES ARE SUPPLIED WITH APPROPRIATE GAS PRESSURE AND THAT ANY VARIANCES IN GAS PRESSURE BE CLEARLY IDENTIFIED AND BROUGHT TO THE IMMEDIATE ATTENTION OF THE GENERAL CONTRACTOR.
- PLUMBING CONTRACTOR TO VERIFY GAS PRESSURE REGULATOR REQUIREMENTS FOR ALL EQUIPMENT SHOWN ON THESE PLANS.
- ALL INDIRECT WASTE AND CONDENSATE DRAIN LINES SHALL BE EXTENDED FROM EQUIPMENT FITTINGS TO APPROPRIATE DRAINS BY OTHERS.
- HOT WATER SUPPLIED TO BOOSTER HEATER SHALL BE A MINIMUM TEMPERATURE OF 140° F.
- PLUMBING CONTRACTOR TO VERIFY WATER TEMPERATURE REQUIREMENTS FOR EACH PIECE OF EQUIPMENT. ANY DISCREPANCY BETWEEN MANUFACTURER'S REQUIREMENTS AND TEMPERATURES PROVIDED SHALL BE CLEARLY IDENTIFIED AND BROUGHT TO THE IMMEDIATE ATTENTION OF THE GENERAL CONTRACTOR.
- PLUMBING CONTRACTOR TO PROVIDE INSULATED CONNECTION BETWEEN BOOSTER HEATER AND DISHWASHER.
- UNLESS OTHERWISE NOTED, ALL DIMENSIONS SHOWN ON THIS PLAN ARE FROM THE FINISHED FLOOR, CEILING OR WALLS TO THE CENTERLINE OF THE ROUGH-IN.
- UNLESS OTHERWISE SPECIFIED BY CODE, ALL DRAIN LINES FOR DISPOSERS SHALL BY-PASS GREASE INTERCEPTORS.

PLUMBING LEGEND

● HOT WATER SUPPLY	AF: ABOVE FINISHED FLOOR
○ COLD WATER SUPPLY	BF: BELOW FINISHED FLOOR
● DIRECT WASTE	CH: COLD WATER
○ INDIRECT WASTE	FD: FLOOR DRAIN
● GAS SUPPLY	FS: FLOOR SINK
⊕ FLOOR SINK	SO: STUB OUT
⊕ FLOOR DRAIN	SU: STUB UP
⊖ FIELD INTERCONNECTION	SD: STUB DOWN

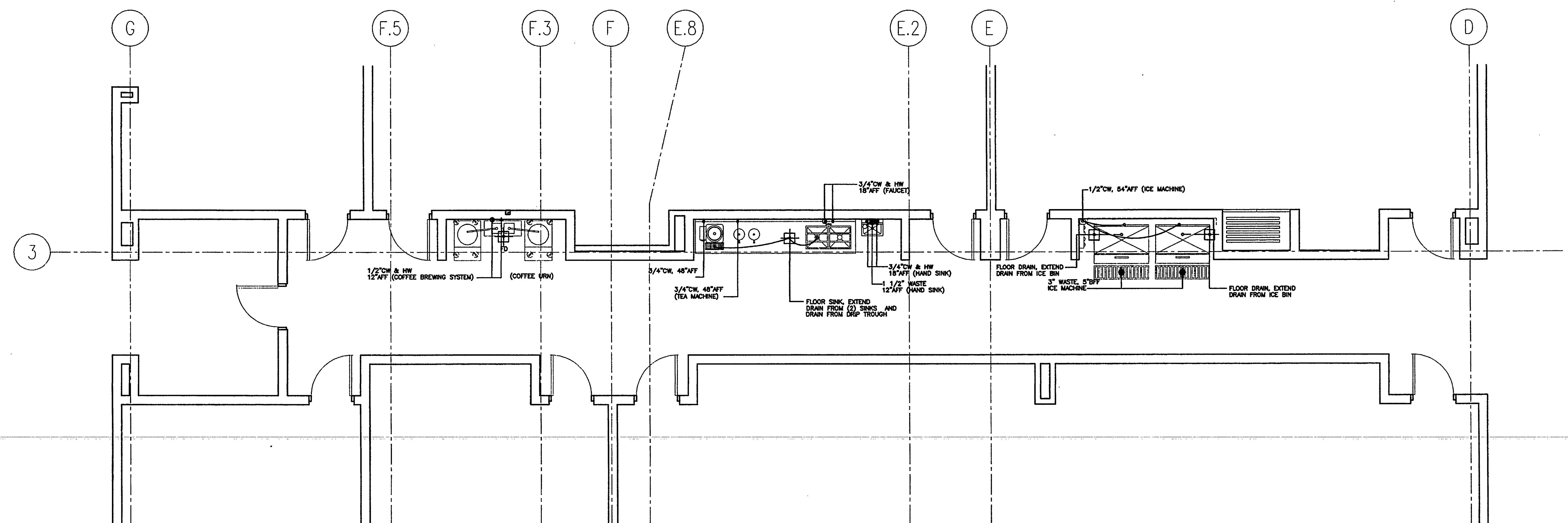
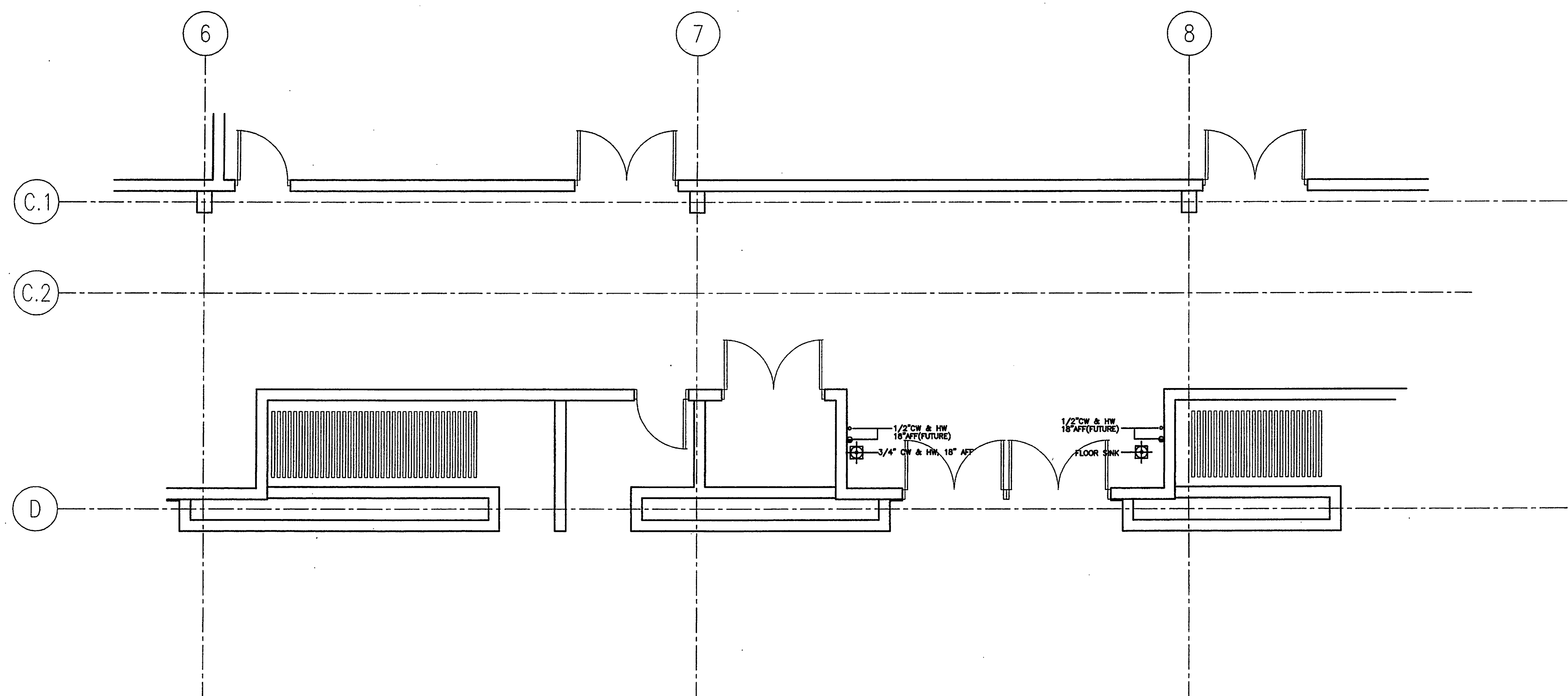

AS-BUILT
GENERAL
HOTEL & RESTAURANT SUPPLY CORP.
7300 NORTHWEST 77th STREET - MIAMI, FLORIDA 33166
Phone: Miami (305) 883-8651 / Broward (954) 525-6486

THIS PROJECT NO. 1 2001144

THIS DRAWING IS AN INSTRUMENT OF SERVICE AND THE PROPERTY OF AS-BUILT GENERAL. IT IS TO BE USED ONLY FOR THE PROJECT AND LOCATION AS SHOWN ON THE DRAWING. ANY REUSE OR MODIFICATION OF THIS DRAWING WITHOUT THE WRITTEN PERMISSION OF AS-BUILT GENERAL IS STRICTLY PROHIBITED. THE USER ASSUMES ALL LIABILITY FOR ANY DAMAGE TO PERSONS OR PROPERTY CAUSED BY THE USE OF THIS DRAWING. THE USER SHALL BE RESPONSIBLE FOR VERIFYING ALL DIMENSIONS AND CONDITIONS OF EXISTING CONDITIONS AT THE TIME OF CONSTRUCTION UP TO THE DATE OF RECORDING OF THIS DRAWING.

©COPYRIGHT 2001 ALL RIGHTS RESERVED

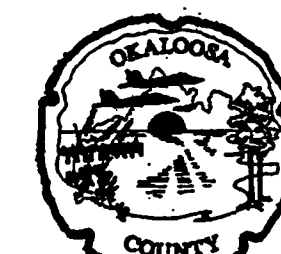

Okaloosa County
Conference / Civic Center
Okaloosa Island
Okaloosa County, Florida

Spillis Candela DMJM
ARCHITECT OF RECORD
1550 ORANGE AVE., STE. 100
WINTER PARK, FL 32789
Tel: (407) 644-3644 • Fax: (407) 644-6197
Florida License A0003298

Blinn Van Mater, Architect
ASSOCIATE ARCHITECT
201 MIRACLE STRIP PARKWAY S.E. SUITE C
FORT WALTON BEACH, FL 32548
TEL: (850) 243-9244 • FAX: (850) 243-9288

Spillis Candela DMJM
STRUCTURAL, MECHANICAL, ELECTRICAL,
PLUMBING, FIRE PROTECTION ENGINEERS,
AND INTERIOR DESIGNERS
800 DOUGLAS ENTRANCE SUITE 200
CORAL GABLES, FLORIDA 33134 - 3119
TEL: (305) 444-4691 • FAX: (305) 447-3558

Choctaw Engineering, Inc.
CIVIL ENGINEER
112 TRULTON AVENUE
FORT WALTON BEACH, FL 32547
TEL: (850) 862-8611 • FAX: (850) 862-8509

William H. Smith
and Associates, Inc.
LANDSCAPE ARCHITECT
3 HOLLY AVENUE
SHALIMAR, FLORIDA 32579
TEL: (850) 651-6058 • FAX: (850) 651-3798

Cosentini Associates, Inc.
TELECOMMUNICATIONS CONSULTANTS
200 SOUTH ORANGE AVENUE
ORLANDO, FL 32081
TEL: (407) 999-8990 • FAX: (407) 999-7817

General Hotel and Restaurant
Supply Corporation
KITCHEN & FOOD SERVICE CONSULTANTS
7300 NW 77th STREET
MIAMI, FL 33166-2289
TEL: (305) 885-8651 • FAX: (305) 883-4919

Francis Daniel Consulting
Alliance, Inc.
AUDIO VISUAL & ACOUSTICAL CONSULTANTS
400 NORTH FLAGLER DRIVE SUITE 1201
WEST PALM BEACH, FLORIDA 33411-4315
TEL: (561) 833-8632 • FAX: (561) 833-8843

Rolf Jensen and Associates, Inc.
LIFE SAFETY CODE CONSULTANTS
3504 LAKE LYNDIA DRIVE SUITE 110
ORLANDO, FL 32817
TEL: (407) 381-7771 • FAX: (407) 381-5551

Construction Moisture
Consulting, Inc.
WATER PROOFING CONSULTANTS
3914 HWY. 301 NORTH, STE. 200
TAMPA, FL 33619-1293
TEL: (813) 623-2323 • FAX: (813) 626-2637

Key Plan

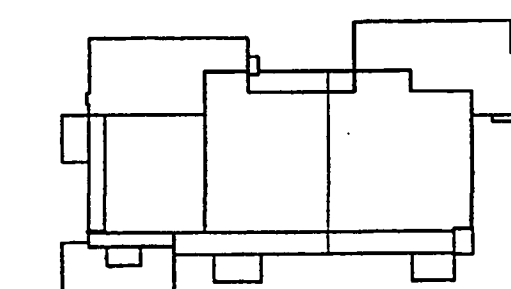

Sheet Title:

BUILDING WORKS PLAN

Issue Date: APRIL 6, 2001 Project No. 032112001

Permit Set April 16, 2001 FOR CONSTRUCTION April 17, 2001

Drawing No.:

FS-8

Professional of Record:
Discipline:
Registration No.

Seal:

BUILDING WORKS NOTES

- THIS DRAWING SHALL BE USED AS AN INSTRUMENT OF REFERENCE BY ALL OTHER TRADES AND CONTRACTORS. ALL TRADES SHALL VERIFY THE INFORMATION AS SHOWN ON THESE PLANS. FOR SPECIFIC CONNECTION INFORMATION, REFER TO THE ARCHITECT AND/OR CONTRACTOR'S DRAWINGS.
- DIMENSIONS AND REQUIREMENTS FOR ALL EXISTING EQUIPMENT PROVIDED BY OTHERS MUST BE VERIFIED.
- ALL NATIONAL, STATE AND LOCAL CODES SHALL APPLY.
- ARCHITECT TO LOCATE, GENERAL CONTRACTOR TO PROVIDE ALL OPENINGS IN WALLS, FLOORS, CEILING, AND ROOF FOR THE EXTENSION OF REFRIGERATION LINES, BEVERAGE LINES, ELECTRICAL LINES, PLUMBING LINES, EXHAUST AND SUPPLY VENTILATION DUCTS. CURBS, PITCH POCKETS OR SPECIAL FINISHING FOR THESE OPENINGS SHALL BE SUPPLIED BY OTHERS.
- SUPPLY FANS TO BE LOCATED A MINIMUM OF 10'-0" FROM ANY AIR INLET OR OUTLET ON THE ROOF SUCH AS EXHAUST FANS, VENT STACKS, AIR CONDITIONERS, REFRIGERATION COMPRESSORS, ETC.
- ALL INFORMATION PROVIDED FOR HOOD SYSTEMS PERTAINING TO QUANTITY, SIZE AND LOCATION OF EXHAUST AND SUPPLY DUCT COLLARS, CFM FOOTING AND STATIC PRESSURE MUST BE COORDINATED WITH THE MANUFACTURER'S APPROVED SHOP DRAWINGS.
- GENERAL CONTRACTOR TO PROVIDE 3/4" PLYWOOD WALL BACKING ON ALL WALLS FROM 0" A.F.F. TO 8" A.F.F. FOR ALL WALL MOUNTED EQUIPMENT. LOCATION TO BE COORDINATED MANUFACTURER'S SHOP DRAWINGS AND SPECIFICATION SHEETS.
- PROVIDE COVERED BASES AT ALL VERTICAL INTERSECTIONS OF FLOORS IN KITCHEN AND STORAGE AREAS.
- PROVIDE THE GENERAL COMPANIES WITH ALL FOUR-WAY REGISTER LOCATIONS IN THE KITCHEN AREA FOR COORDINATION WITH THE EXHAUST HOOD. FOUR-WAY REGISTER LOCATIONS MAY AFFECT HOOD PERFORMANCE. HVAC REGISTERS MAY AFFECT THE PERFORMANCE OF EXHAUST HOODS, HEAT LAMPS AND OTHER EQUIPMENT. LOCATIONS OF THESE REGISTERS SHOULD BE COORDINATED WITH THE MANUFACTURER.
- BOTTOM OF HOODS ARE TO BE MOUNTED AT 6'-6" ABOVE FINISHED FLOOR, UNLESS OTHERWISE SPECIFIED BY LOCAL CODES.
- RECOMMENDED CEILING HEIGHTS ARE LISTED BELOW. CONTACT GENERAL COMPANIES IMMEDIATELY IF MINIMUM HEIGHTS ARE LESS THAN THOSE INDICATED:
 - a. KITCHEN AREAS WITH EXHAUST HOODS: 8'-6"
 - b. KITCHEN AREAS WITH WALK-IN COOLER/FREEZERS: 9'-6"
 - c. KITCHEN AREAS WITH ICE MACHINES &/OR COMPRESSORS: 9'-0"
 - d. GENERAL KITCHEN AREAS: 8'-0"
- ALL CONDENSING UNITS & COMPRESSOR UNITS ARE TO BE LOCATED OUTSIDE WHERE POSSIBLE. FOR INSIDE LOCATIONS, VERIFY PROVISION OF SUFFICIENT VENTILATION WITH MANUFACTURER. ARCHITECT TO LOCATE ALL REFRIGERATION COMPRESSORS AND CONDENSERS IN ACCORDANCE WITH MANUFACTURER'S INSTRUCTIONS.

BUILDING CONDITIONS & VENTILATION LEGEND

	SLAB RECESS		BEVERAGE LINE STUB UP
	NON-COMBUSTIBLE WALL MATERIAL		IN WALL BACKING
	EXHAUST DUCT COLLAR LOCATION		BEER/WINE LINE CONDUIT
	SUPPLY DUCT COLLAR LOCATION		SODA LINE CONDUIT

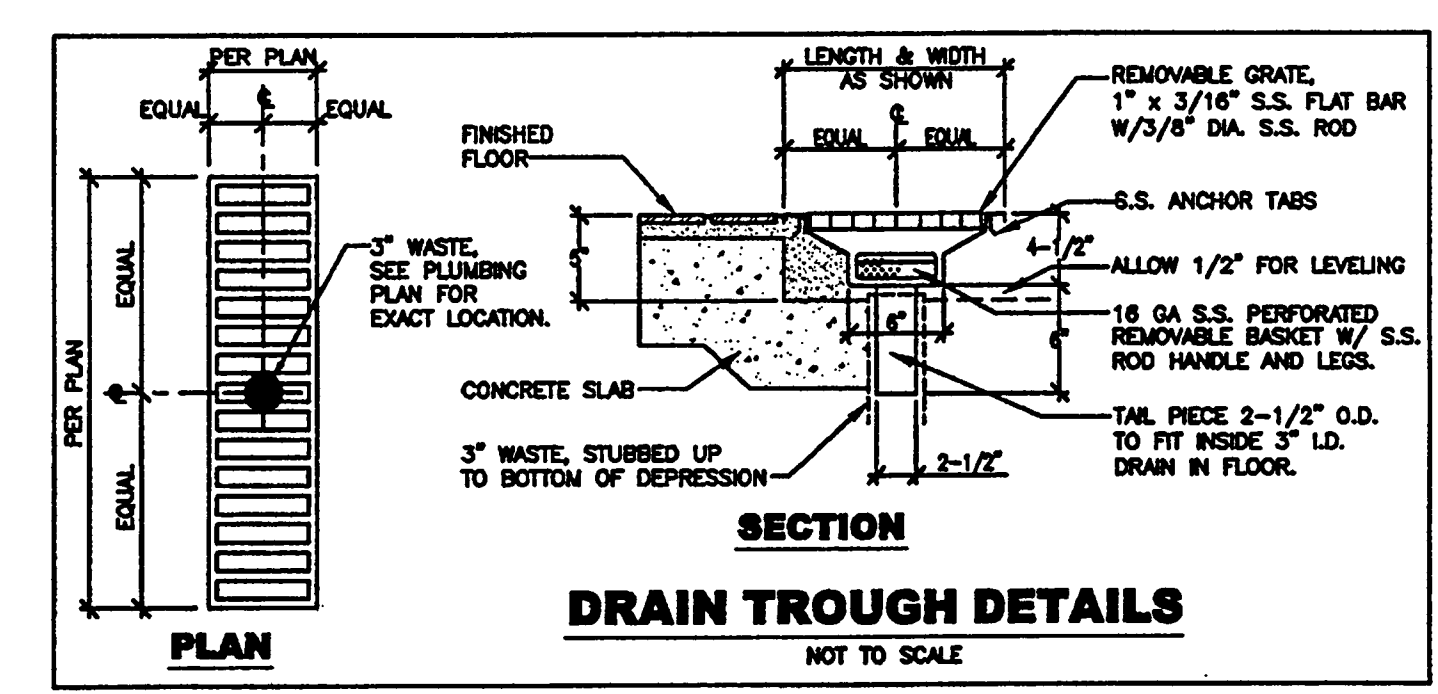
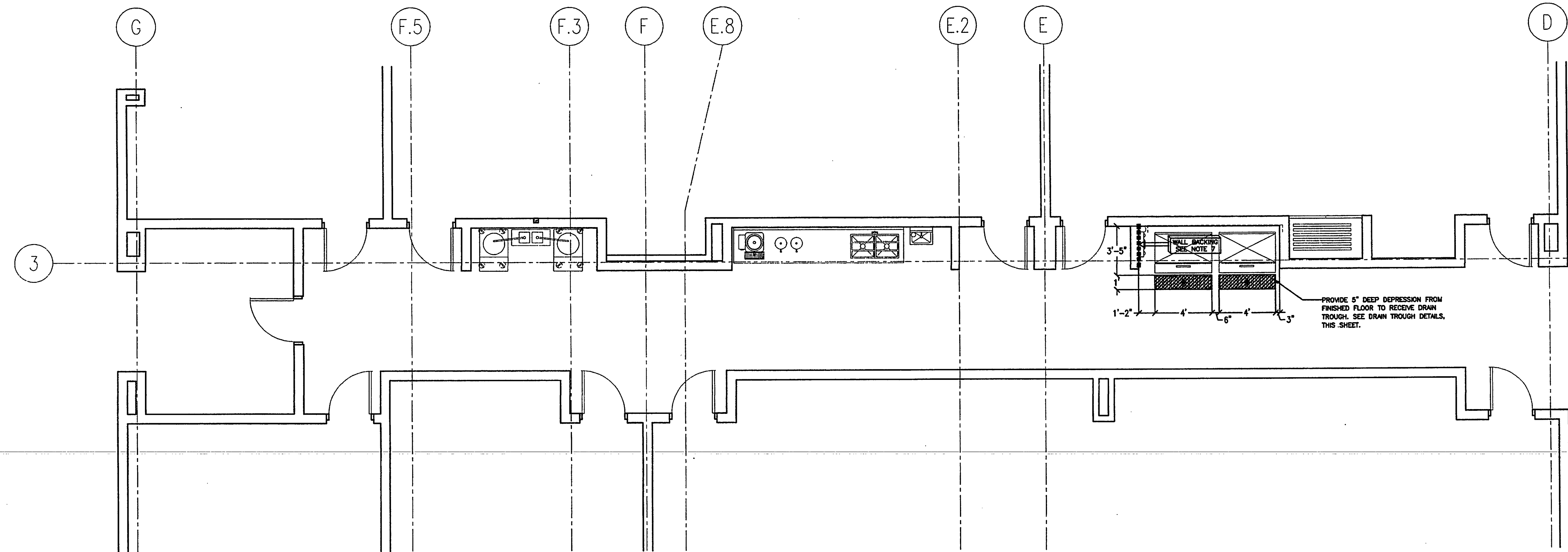
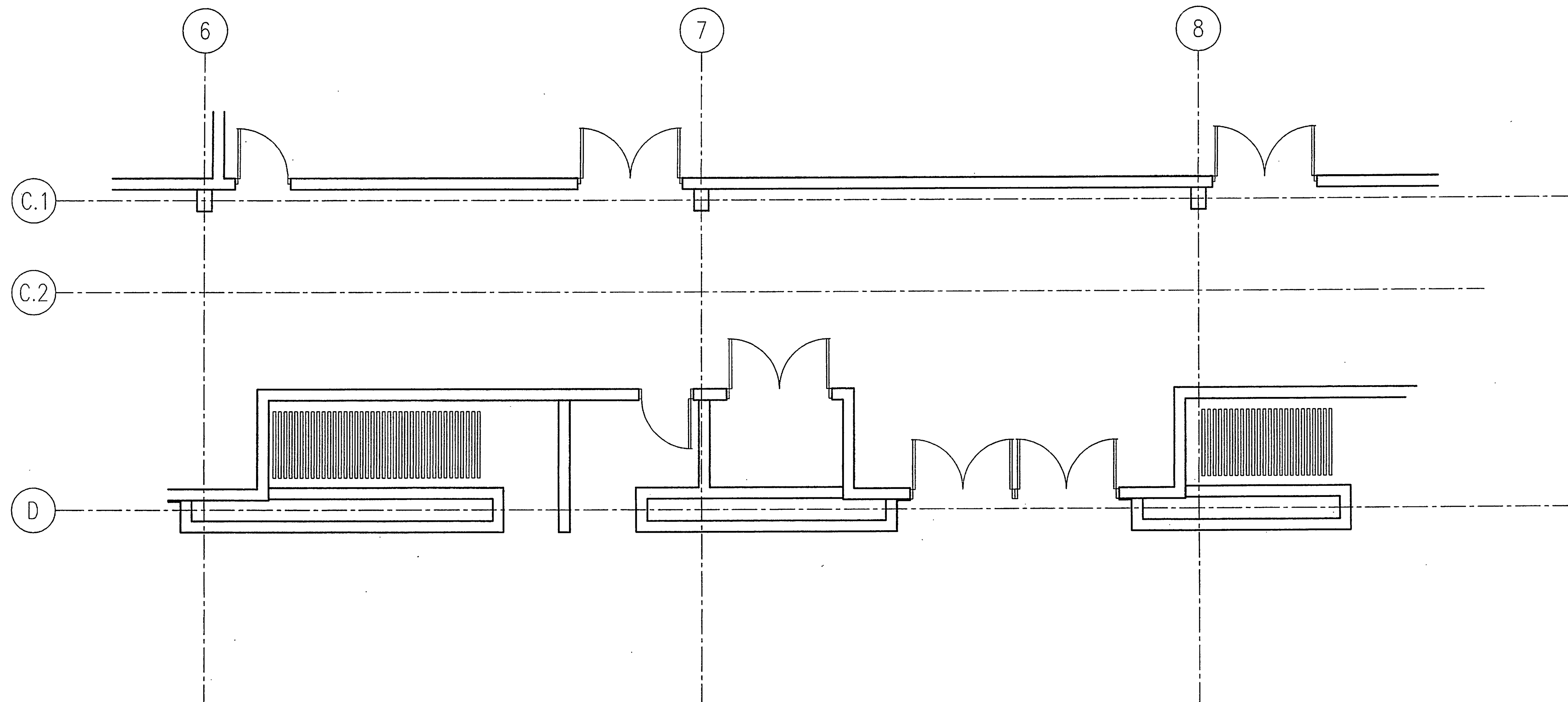

AS-BUILT
GENERAL
HOTEL & RESTAURANT SUPPLY CORP.
7300 NORTHWEST 77th STREET - MIAMI, FLORIDA 33166
Phone: Miami (305) 885-8651 / Broward (954) 825-8486
GHS PROJECT NO.: 2000144

THIS DRAWING IS AN INSTRUMENT OF SERVICE FOR OTHER CONTRACTORS. THE CONTRACTOR SHALL VERIFY THE INFORMATION AS SHOWN ON THESE PLANS. FOR SPECIFIC CONNECTION INFORMATION, REFER TO THE ARCHITECT AND/OR CONTRACTOR'S DRAWINGS. THIS DRAWING AND SPECIFICATIONS ARE THE PROPERTY OF GENERAL HOTEL AND RESTAURANT SUPPLY CORP. AND ARE TO BE USED ONLY FOR THE PROJECT AND SITE SPECIFICALLY IDENTIFIED HEREON. ANY REUSE OR MODIFICATION OF THIS DRAWING WITHOUT THE WRITTEN CONSENT OF GENERAL HOTEL AND RESTAURANT SUPPLY CORP. IS STRICTLY PROHIBITED. ALL INFORMATION IS TO BE USED IN ACCORDANCE WITH THE CONTRACT DOCUMENTS. THE CONTRACTOR SHALL BE RESPONSIBLE FOR VERIFYING THE LOCATION OF EXISTING EQUIPMENT AND CHECKING TO BE DETERMINED BY ARCHITECT OR ENGINEER.

©COPYRIGHT 2001 ALL RIGHTS RESERVED

HVAC ABBREVIATIONS

ZW 3W	TWO WAY THREE WAY	FC FD FLR FLR FL FM FMS FMS FPM	FLEXIBLE CONNECTION FAN COIL UNIT FIRE DAMPER FINISH FLOOR FLOOR FLOW METER FLOW MEASURING STATION FAN POWERED BOX FEET PER MINUTE	S/A SA SAC SAR SD SDMPR SF SH SHR SPO SPO SPO SPEC SQ SQ FT SQ IN SST ST PR SUT SUSP	SUPPLY AIR SOUND ATTENUATOR SUPPLY AIR GRILLE SUPPLY AIR REGISTER SUPPLY DIFFUSER SMOKE DAMPER SUPPLY FAN SENSIBLE HEAT SENSIBLE HEAT RATIO SPLITTER DAMPER SOLENOID VALVE SPLITTER DAMPER SPECIFICATION SQUARE SQUARE FOOT SQUARE INCH STAINLESS STEEL STATIC PRESSURE SUCTION SUSPENDED
ABS ABV AC ACCH ACCU ACTR ACU AD ADOL ADDM ADPTR AFF AFS AHU ALT AMB AP ARCH ASSY AUTO	ABSOLUTE ABOVE AIR CONDITIONING AIR COOLED CHILLER AIR COOLED CONDENSING UNIT ACTUATOR AIR CONDITIONING UNIT ACCESS DOOR ADDITIONAL ADDENDUM ADAPTER ABOVE FINISHED FLOOR ABOVE FINISHED SLAB AIR HANDLING UNIT ALTERNATE AMBIENT ACCESS PANEL ARCHITECT (URAL) ASSEMBLY AUTOMATIC	GA GALV GPM GTV GV HC HD HEX HDA HP HRU HSTAT HTR HTRW HTWS HVAC HWP	GAGE GALLONIZED GALLONS PER MINUTE GATE VALVE GRIMTY VENTILATOR HEATING COIL HEAD HEAT EXCHANGER HAND-OFF-AUTO HORSEPOWER HEAT RECOVERY UNIT HUMIDISTAT HEATER HEATING WATER RETURN HEATING WATER SUPPLY HEATING, VENTILATION, AIR CONDITIONING HOT WATER PUMP	TD TDH TE TEMP TO THRU TP TYP	TRANSFER DUCT, TEMPERATURE DIFFERENTIAL TOTAL DYNAMIC HEAD TOTALLY ENCLOSED TEMPORARY TRANSFER GRILLE THROUGH TOTAL PRESSURE TYPICAL
BAL BDD BFF BHP BLW BDD BOP BOT BTU	BALANCE BACKDRAFT DAMPER BUTTERFLY VALVE BRAKE HORSEPOWER BELOW BOTTOM OF DUCT BOTTOM OF PIPE BOTTOM BRITISH THERMAL UNIT	INSUL IN WC KW LAT	INSULATION INCHES (WATER COLUMN) KILOWATT LEAVING AIR TEMPERATURE	UC UH UL UV	UNDERDUT UNIT HEATER UNDERWRITER'S LABORATORY UNIT VENTILATOR
CAP CFM CG CH CHKV CHW CHWP CHNPP CHWR CHWRP CHWS CHWSP	CAPACITY CUBIC FEET PER MINUTE CEILING GRILLE CHILLER CHECK VALVE CHILLED WATER CHILLED WATER PUMP CHILLED WATER PRIMARY PUMP CHILLED WATER RETURN CHILLED WATER RECIRCULATING PUMP CHILLED WATER SUPPLY CHILLED WATER SECONDARY PUMP	LD LDBT LF LG LVG LWR LWBT LWT	LINEAR DIFFUSER LEAVING DRY BULB TEMPERATURE LINEAR FOOT LENGTH LEAVING LEAVING WATER SUPPLY LEAVING WET BULB TEMPERATURE LEAVING WATER TEMPERATURE	WAV VD VFD VIB VOL	VARIABLE AIR VOLUME VOLUME DAMPER VENTILATOR VARIABLE FREQUENCY DRIVE VIBRATION VOLUME
CONC COND CONN COPRES CR CT CU CV CWP CWR CWS	CONCRETE CONDENSOR (ATE) CONNECTION COMPRESSOR REDUCER COOLING TOWER CONDENSING UNIT CONTROL VALVE CONDENSER WATER PUMP CONDENSER WATER RETURN CONDENSER WATER SUPPLY	NA NC NIC NO NPSH NTS	NOT APPLICABLE NORMALLY CLOSED, NOISE CRITERIA NOT IN CONTRACT NORMALLY OPEN NET POSITIVE SUCTION HEAD NOT TO SCALE	W WCH W/O WB WG WMS WPR WTR	WATT WATER COOLED CHILLER WITHOUT WET BULB WATER GAGE WIRE MESH SCREEN WORKING PRESSURE WATER TRANSFER
DA DB DEMO DET DG DIFF DIM DISTR DMPR DN DP DR DWC DX	DIRECT ACTING DRY BULB DEMOLITION DETECTOR DOOR GRILLE DIFFUSER DIMENSION DISTRIBUTE (ON) DAMPERS DOWN DEW POINT DRIVE DRAWING DIRECT EXPANSION	OA OBD OPNG OV	OUTSIDE AIR OPPOSED BLADE DAMPER OPENING OUTLET VELOCITY	PAK PERF PNEU PRV PSI PSIA PSIG	PACKAGED AIR CONDITIONING PERFORATED PNEUMATIC PRESSURE REDUCING VALVE POUNDS PER SQUARE INCH POUNDS PER SQUARE INCH ABSOLUTE POUNDS PER SQUARE INCH GAGE
E/A EA EAT ECON EDGT EDH EF EL ELB ELEC ENGR EP EQ EQUIP ESP EST EWBT EWT EXH EXIST	EXHAUST AIR EACH ENTERING AIR TEMPERATURE ECONOMIZER ENTERING DRY BULB TEMPERATURE ELECTRIC DUCT HEATER EXHAUST FAN ELEVATION ELBOW ELECTRICAL ENGINEER ELECTRIC PNEUMATIC SWITCH EQUAL EQUIPMENT EXTERNAL STATIC PRESSURE ESTIMATE ENTERING WET BULB TEMPERATURE ENTERING WATER TEMPERATURE EXHAUST EXISTING	QTY R R/A RA RCR RCS REDD RET RFOT RC RH RM RPM RR RTU	QUANTITY THERMAL RESISTANCE RETURN AIR REVERSE ACTING REGISTER REGISTER REQUIRED RETURN REFRIGERANT RETURN GRILLE RELATIVE HUMIDITY ROOM REVOLUTIONS PER MINUTE RETURN REGISTER ROOFTOP UNIT		

HVAC PIPING SYMBOLS

	ANGLE VALVE		TEE DOWN
	AIR VENT		TEE UP
	BALANCING VALVE		THERMOMETER
	BALL JOINT		THERMOMETER WELL
	BALL VALVE		TRAP
	BASKET STRAINER		UNION
	BUTTERFLY VALVE		2-WAY AUTOMATIC CONTROL VALVE
	CAPPED PIPE END		3-WAY AUTOMATIC CONTROL VALVE
	CHECK VALVE		Y-TYPE STRAINER
	COMBINATION PRIMARY FLOW ELEMENT AND BALANCING VALVE		CHILLED WATER RETURN
	CONCENTRIC REDUCER		CHILLED WATER SUPPLY
	DRAIN VALVE (GATE VALVE WITH HOSE COUPLING)		CONDENSATE
	ECCENTRIC REDUCER		CONDENSER WATER RETURN
	ELBOW UP		CONDENSER WATER SUPPLY
	ELBOW DOWN		REFRIGERANT, LIQUID
	FLANGED PIPE END		REFRIGERANT, SUCTION GAS
	FLEXIBLE PIPE CONNECTION (WITH HOSE COUPLING)		VENT
	FLOW CONTROL VALVE		ELECTRIC CONNECTION
	FLOW SWITCH		TEMPERATURE SENSOR
	GATE VALVE		
	GAUGE COCK		
	GLOBE VALVE		
	GRADE PIPING DOWN IN DIRECTION OF ARROW		
	MOTORIZED BUTTERFLY VALVE		
	O S & Y (GATE VALVE)		
	PET COCK OR GATE		
	PIPE ALIGNMENT GUIDE		
	PIPE ANCHOR		
	PLUG VALVE		
	PRESSURE GAUGE		
	PRESSURE REDUCING VALVE		
	PRESSURE REDUCING VALVE STATION		
	PRESSURE RELIEF VALVE		
	PRIMARY FLOW ELEMENT (ORIFICE PLATE)		
	PRIMARY FLOW ELEMENT (VENTURY, FLOW TUBE)		
	SHUT-OFF VALVE		
	SOLENOID VALVE		
	CIRCUIT SETTER		

NOTES:
1. REFER TO ARCHITECTURAL REFLECTED CEILING PLANS FOR ACTUAL LOCATION OF ALL AIR DISTRIBUTION DEVICES AND ACCESS PANELS.
2. REFER TO PROJECT SPECIFICATIONS FOR EXTENT OF LINED DUCTWORK.
3. ALL DUCT DIMENSIONS ARE CLEAR INSIDE DIMENSIONS.

HVAC DUCTWORK SYMBOLS

	MANUAL VOLUME DAMPER
	FIRE DAMPER
	SMOKE DAMPER
	BACKDRAFT DAMPER
	MOTOR OPERATED DAMPER
	COMBINATION FIRE/SMOKE DAMPER
	CUBIC FEET PER MINUTE
	RISE IN DUCTWORK
	DROP IN DUCTWORK
	CAPPED END
	ROUND DUCT
	OVAL DUCT
	UNDERCUT DOOR
	DOOR GRILLE
	DOOR LOUVER
	VARIABLE VOLUME BOX
	FAN POWERED BOX
	SECTION NUMBER } SECTION SYMBOL SHEET WHERE SHOWN
	SUPPLY OR OUTSIDE AIR DUCT
	RETURN OR EXHAUST AIR DUCT
	INTERNALLY LINED DUCTWORK
	DUCTWORK EXISTING DUCTWORK OR EQUIPMENT TO REMAIN
	VENTED ELBOW
	FLEXIBLE DUCT
	AIR TERMINAL UNIT DESIGNATOR
	SUPPLY CEILING DIFFUSER
	RETURN OR EXHAUST GRILLE
	CEILING OR SIDEWALL LINEAR DIFFUSER
	THERMOSTAT
	REDUCER
	DIRECTION OF FLOW IN DUCT
	16/20 SPLIT
	FIRESTAT
	SMOKE DETECTOR FURNISHED AND INSTALLED UNDER SECTION 16000
	FLEXIBLE CONNECTION
	ELECTRIC DUCT HEATER
	ACCESS PANEL
	THERMOSTAT WITH REMOTE SENSOR
	POINT OF CONNECTION TO EXISTING

HVAC DESIGN REQUIRES:	YES	NO
DUCT SMOKE DETECTOR	X	
FIRE DAMPER(S)	X	
SMOKE DAMPER(S)		X
FIRE RATED ENCLOSURE	X	
FIRE RATED ROOF/FLOOR		X
CEILING ASSEMBLY		X
FIRE STOPPING	X	
SMOKE CONTROL		X

Okaloosa County
 Conference / Civic Center
 Okaloosa Island
 Okaloosa County, Florida

Spillis Candela DMJM
 ARCHITECT OF RECORD
 1550 ORANGE AVE., STE. 100
 WINTER PARK, FL 32789
 Tel: (407) 644-3844 • Fax: (407) 644-6197
 Florida License AA0003298

Blinn Van Mater, Architect
 ASSOCIATE ARCHITECT
 201 MIRACLE STRIP PARKWAY S.E., SUITE C
 FORT WALTON BEACH, FL 32548
 TEL: (850) 243-9244 • FAX: (850) 243-9298

Spillis Candela DMJM
 STRUCTURAL, MECHANICAL, ELECTRICAL,
 PLUMBING, FIRE PROTECTION ENGINEERS,
 AND INTERIOR DESIGNERS
 800 DOUGLAS ENTRANCE SUITE 200
 CORAL GABLES, FLORIDA 33134 - 3119
 TEL: (305) 444-4691 • FAX: (305) 447-3558

Choctaw Engineering, Inc
 CIVIL ENGINEER
 112 TRUXTON AVENUE
 FORT WALTON BEACH, FL 32547
 TEL: (850) 862-6611 • FAX: (850) 862-8059

William H. Smith
 and Associates, Inc.
 LANDSCAPE ARCHITECT
 3 HOLLY AVENUE
 SHALIMAR, FLORIDA 32579
 TEL: (850) 651-6058 • FAX: (850) 651-3798

Cosentini Associates, Inc.
 TELECOMMUNICATIONS CONSULTANTS
 200 SOUTH ORANGE AVENUE
 ORLANDO, FL 32081
 TEL: (407) 999-8990 • FAX: (407) 999-7817

General Hotel and Restaurant
 Supply Corporation
 KITCHEN + FOOD SERVICE CONSULTANTS
 7300 NW 77th STREET
 MIAMI, FL 33166-2289
 TEL: (305) 885-8651 • FAX: (305) 883-4919

Francis Daniel Consulting
 Alliance, Inc.
 AUDIO VISUAL + ACOUSTICAL CONSULTANTS
 400 NORTH FLAGLER DRIVE SUITE 1201
 WEST PALM BEACH, FLORIDA 33401-4315
 TEL: (561) 833-8832 • FAX: (561) 833-8843

Rolf Jensen and Associates, Inc.
 LIFE SAFETY CODE CONSULTANTS
 3504 LAKE LYNDY DRIVE SUITE 110
 ORLANDO, FL 32817
 TEL: (407) 381-7771 • FAX: (407) 381-5551

Construction Moisture
 Consulting, Inc.
 WATER PROOFING CONSULTANTS
 3914 HWY. 301 NORTH, STE. 200
 TAMPA, FL 33619-1293
 TEL: (813) 623-2323 • FAX: (813) 626-2637

Key Plan

Sheet Title:

LEGEND, NOTES AND ABBREVIATIONS -HVAC

Project No:	032112001
ISSUE	DATE
Permit Set	April 16, 2001
For Construction	Aug. 17, 2001

Drawing No.:

MO.0.01

Professional of Record: Jorge Poma, P.E.
 Discipline: Mechanical
 Registration No. 47035

AS-BUILT

AIR HANDLING UNIT SCHEDULE							
UNIT NO.	AHU-1	AHU-2	AHU-3	AHU-4	AHU-5	AHU-6	AHU-7
LOCATION	MECH. ROOM	MECH. ROOM	MECH. ROOM	MECH. ROOM	MECH. ROOM	MECH. ROOM	MECH. ROOM
AREA SERVED	EXHIBIT HALL #1	EXHIBIT HALL #2, #3, #4	BACK OF HOUSE	KITCHEN	MEETING ROOMS	ADMINISTRATION	PREFUNCTION
DESIGN MANUFACTURER	TRANE	TRANE	TRANE	YORK	TRANE	TRANE	TRANE
MODEL NO.	MCC-40	MCC-35	MCC-14	AP-170	MCC-30	MCC-10	MCC-21
TYPE	MODULAR	MODULAR	MODULAR	MODULAR	MODULAR	MODULAR	MODULAR
FAN							
COOLING AIR (CFM)	21800	18500	7600	7565	14750	5055	11340
OUTSIDE AIR (CFM)	7855	7000	1900	1180	7690	690	1470
BRAKE HORSEPOWER (BHP)	23.8	23.2	8.3	8.49	16.3	6.3	13.1
E.S.P. (IN W.G.)	2.0	2.5	2.0	2.0	2.5	2.0	2.5
MOTOR HORSEPOWER (HP)	25	25	10	10.0	20	7.5	15
FAN (RPM)	1062	1201	2314	1998	1060	2951	1380
FAN TYPE & DIAMETER	PLUG/39.4"	PLUG/35.6"	BI/16.5	AF/18	PLUG/35.6"	BI/13.5"	PLUG/29.1
ELECTRICAL SERVICE (V/PH)	460/3	460/3	460/3	460/3	460/3	460/3	460/3
VARIABLE FREQUENCY DRIVE	NO	YES	YES	YES	YES	YES	YES
STARTER FURNISHED BY:	DV. 15	DV.15	DV.15	DV.15	DV.15	DV.15	DV.15
COOLING COIL							
TOTAL LOAD (MBH)	538.0	1116.0	303.9	299.0	988.0	168.0	386.0
SENSIBLE LOAD (MBH)	339.0	598.0	198.7	222.0	532.0	123.5	265.0
LATENT LOAD (MBH)	199.0	518.0	105.2	77.0	456.0	45.0	121.0
Water ENT/LVG (°F)	42/56	42/56	42/56	42/56	42/56	42/56	42/56
GPM	77	160	44	42.6	141	24	55
Water Side Pressure Drop (FT H ₂ O MAX)	10.0	10.0	10.0	10.0	10.0	10.0	10.0
ROWS OF COIL (min)/FINS PER INCH (max)	6/10	6/12	6/10	6/10	6/10	6/12	6/10
FACE VELOCITY (FPM) MAX	550	550	550	500	550	550	550
ENT. AIR TEMP. - DB/WB (°F)	67.1/60.2	82.6/71.6	80.1/67.5	80.5/65.8	85.7/73.2	78.0/64.6	78.0/64.6
LVG. AIR TEMP. - DB/WB (°F)	53.0/51.4	53.0/52.9	54.0/53.9	54.0/52.8	53.0/52.8	54.0/52.4	54.0/52.4
AIR SIDE PRESSURE DROP (IN W.G.) MAX	1.0	1.0	0.75	0.75	1.0	1.0	1.0
FILTERS							
PREFILTER (TYPE)	2" PLEATED	2" PLEATED	2" PLEATED	2" PLEATED	2" PLEATED	2" PLEATED	2" PLEATED
FINAL FILTER (TYPE)	12" CARTRIDGE	12" CARTRIDGE	12" CARTRIDGE	12" CARTRIDGE	12" CARTRIDGE	12" CARTRIDGE	12" CARTRIDGE
FACE VELOCITY (FPM) MAX	500	500	500	500	500	500	500
EFFICIENCY % (PREFILTER/FINAL FILTER)	35/85	35/85	35/85	35/85	35/85	35/85	35/85
ISOLATORS							
TYPE	SEE NOTE H	SEE NOTE H	SEE NOTE G	SEE NOTE G	SEE NOTE G	SEE NOTE G	SEE NOTE G
MIN. SET DEFLECTION	SEE NOTE H	SEE NOTE H	SEE NOTE G	SEE NOTE G	SEE NOTE G	SEE NOTE G	SEE NOTE G
FULL LENGTH BASE RAIL	YES	YES	YES	YES	YES	YES	YES
MIXING BOX	YES	YES	YES	YES	YES	YES	YES

- NOTES:
- PROVIDE FLEXIBLE CONNECTIONS AT INLET & DISCHARGE OF ALL UNITS.
 - EXTERNAL STATIC PRESSURE INCLUDES ALLOWANCE FOR DIRTY FILTERS. CLEAN FILTERS' PRESSURE DROP TO BE INCLUDED AS PART OF UNIT'S INTERNAL PRESSURE DROP.
 - FOR AHU-1, PROVIDE ADDITIONAL MODULES (TRANE MCC SIZE 17) AND MOUNT ABOVE UNIT.
 - MOD #1: 2" PREFILTER + 12", 65% EFF. CARTRIDGE FILTER
 - MOD #2: 8 ROW CHW COIL W/ DRAIN PAN, 7855 CFM, 94/80 ENT, 53/52.9 LVG, 42 ENT, 56 LWT, 108.8 GPM, 29.3 FT. WPD, 357.0 MBH SENS. CAP, 785.0 MBH TOTAL CAP.
 - MOD #3: TURNING SECTION
 - FOR AHU-6, PROVIDE ADDITIONAL DX COOLING COIL MODULE: 6 ROW, 78/64.6 ENT, 54/53.7 LVG, 123.5 MBH SENS. CAP, 168.0 MBH TOTAL CAP, 0.77 IN-WG APD. MODULE W/ DOUBLE WALL CONSTRUCTION AND 1.5 LB SOLID INSULATION. CONNECT DX COOLING COIL TO CONDENSING UNIT CU-6 ON ROOF.
 - CONDENSING UNIT CU-6:
 - TYPE OF FAN - PROPELLER
 - No. OF FANS/HP - 2/-
 - AMBIENT AIR TEMP. DB (°F) - 95
 - No. OF COMPRESSORS - 2
 - COMPRESSOR RLA/LRA - 12.8/79.0
 - FAN FLA - 1.6 EACH
 - UNIT TOTAL AMPS - 460/3/60
 - ELECTRICAL SERVICE AVAILABLE - 460/3/60
 - MINIMUM CIRCUIT AMPACITY - 32.0
 - MAXIMUM FUSE - 45
 - OPERATING WEIGHT (LBS) - 800
 - DESIGN MANUFACTURER - TRANE
 - MODEL NO. - TTA180B4
 - REFRIGERATION LINE SIZE - MATCH CONNECTION SIZES
 - PROVIDE TRAQ DAMPER AT THE MIXING BOX OF AHU 2 & 5 FOR OUTSIDE AIRFLOW MONITORING & CONTROL AS SCHEDULED. TRAQ DAMPERS TO BE SIZED FOR OUTSIDE AIR QUANTITIES AND NOT TOTAL FLOW.
 - PROVIDE 3-WAY CHILLED WATER CONTROL VALVES FOR AHU'S 4, 5 & 7; ALL OTHER CONTROL VALVES SHALL BE 2-WAY.
 - FAN AND MOTOR ASSEMBLY SHALL BE INTERNALLY ISOLATED FROM THE UNIT CASING WITH 2-INCH DEFLECTION SPRING ISOLATORS, FURNISHED AND INSTALLED BY THE UNIT MANUFACTURER.
 - FAN AND MOTOR ASSEMBLIES SHALL BE INTERNALLY ISOLATED FROM THE UNIT CASING WITH HOUSED 2-INCH DEFLECTION SPRING ISOLATORS, FURNISHED AND INSTALLED BY THE UNIT MANUFACTURER.

VAV. AND FAN POWERED BOX SCHEDULE										DESIGN BASIS: PRICE			
BOX NO.	CFM RANGE		MAX BOX SP IN W.G.	FAN CFM	FAN MOTOR HP	HEAT COIL KW/STEPS	VOLT/PH	UNIT SIZE	MODEL NO.	FLEX SIZE			
	MAX	MIN									UNIT SIZE	MODEL NO.	FLEX SIZE
2-1	2200	350	0.25	1850	1.0	5.0/	NOTE 4	480/3	6014	FDVE	16		
2-2	2200	350	0.25	1850	1.0	5.0/	NOTE 4	480/3	6014	FDVE	16		
2-3	2200	350	0.25	1850	1.0	5.0/	NOTE 4	480/3	6014	FDVE	16		
2-4	2200	350	0.25	1850	1.0	5.0/	NOTE 4	480/3	6014	FDVE	16		
2-5	2300	350	0.25	1950	1.0	5.0/	NOTE 4	480/3	6014	FDVE	16		
2-6	2300	350	0.25	1950	1.0	5.0/	NOTE 4	480/3	6014	FDVE	16		
2-7	2300	350	0.25	1950	1.0	5.0/	NOTE 4	480/3	6014	FDVE	16		
2-8	2300	350	0.25	1950	1.0	5.0/	NOTE 4	480/3	6014	FDVE	16		
3-1	1640	275	0.25	-	-	3.0/	NOTE 4	277/1	12	SDV	14		
3-2	1860	500/500	0.25	-	-	3.5/	NOTE 4	277/1	14	SDV	16		
3-3	2640	500/900	0.25	-	-	11/	NOTE 4	480/3	16	SDV	18		
3-4	760	50/180	0.25	-	-	2.5/	NOTE 4	277/1	10	SDV	12		
3-5	780	60/500	0.25	-	-	6.0/	NOTE 4	480/3	9	SDV	12		
*3-6	1900	1900	0.25	1900	1.0	16/	NOTE 4	480/3	6014	FDVE	16		
4-1	900	180/280	0.25	-	-	3.5/	NOTE 4	277/1	10	SDV	12		
4-2	615	125/270	0.25	-	-	3.5/	NOTE 4	277/1	8	SDV	12		
4-3	695	140/210	0.25	-	-	3.0/	NOTE 4	277/1	9	SDV	12		
4-4	2970	450/500	0.25	-	-	4.0/	NOTE 4	480/3	16	SDV	18		
4-5	1980	290/300	0.25	-	-	2.5/	NOTE 4	277/1	14	SDV	16		
4-6	585	120/215	0.25	-	-	3.0/	NOTE 4	277/1	8	SDV	10		
*4-7	1180	1180	0.25	1180	1/2	10.0/	NOTE 4	480/3	4012	FDCE	14		
5-1	2745	315/540	0.25	-	-	6.0/	NOTE 4	480/3	16	SDV	18		
5-2	1080	105/360	0.25	-	-	4.0/	NOTE 4	480/3	12	SDV	14		
5-3	2160	380	0.25	1780	1/2	15.0/	NOTE 4	480/3	4014	FDVE	16		
5-4	740	125/180	0.25	-	-	2.0/	NOTE 4	277/1	10	SDV	12		
5-5	1540	290/360	0.25	-	-	4.0/	NOTE 4	480/3	14	SDV	16		
5-6	730	125/225	0.25	-	-	2.5/	NOTE 4	277/1	10	SDV	12		
5-7	340	155/225	0.25	-	-	2.5/	NOTE 4	277/1	6	SDV	8		
5-8	1160	215/270	0.25	-	-	3.0/	NOTE 4	277/1	12	SDV	14		
5-9	920	165/225	0.25	-	-	3.0/	NOTE 4	277/1	10	SDV	12		
5-10	820	140/180	0.25	-	-	2.0/	NOTE 4	277/1	9	SDV	12		
5-11	920	165/180	0.25	-	-	2.0/	NOTE 4	277/1	10	SDV	12		
5-12	820	140/180	0.25	-	-	2.0/	NOTE 4	277/1	10	SDV	12		
5-13	730	125/180	0.25	-	-	2.0/	NOTE 4	277/1	10	SDV	12		
5-14	300	300	0.25	-	-	-	-	-	6	SDV	8		
6-1	1145	90/450	0.25	-	-	5.0/	NOTE 4	480/3	12	SDV	14		
6-2	960	55/360	0.25	-	-	4.0/	NOTE 4	480/3	10	SDV	12		
6-3	1335	100/450	0.25	-	-	5.0/	NOTE 4	480/3	12	SDV	14		
6-4	505	70/135	0.25	-	-	1.5/	NOTE 4	277/1	8	SDV	10		
6-5	985	75/450	0.25	-	-	5.0/	NOTE 4	480/3	10	SDV	12		
6-6	530	90/360	0.25	-	-	4.0/	NOTE 4	480/3	9	SDV	12		
6-7	395	105/180	0.25	-	-	2.0/	NOTE 4	277/1	7	SDV	10		
*6-8	690	690	-	-	-	8.0/	NOTE 4	480/3	10	SDV	12		
*7-1	1470	1470	-	-	-	15/	NOTE 4	480/3	12	SDV	16		

- NOTES:
- BOXES WITH TWO MINIMUM SETPOINTS.
 - a. LOWER FLOW: COOLING MODE
 - b. HIGHER FLOW: HEATING MODE
 - FOR VAV BOXES W/ 277V OR 480V HEATERS, THE MANUFACTURER NEEDS TO FURNISH THE VAV UNIT WITH AN INTEGRALLY INSTALLED TRANSFORMER THAT WILL DELIVER THE REQUIRED 120V & 24V FOR CONTROL WIRING FROM THE POWER VOLTAGE.
 - * MAX. & MIN. FLOW OF BOXES ARE TO REMAIN THE SAME IN ORDER TO PROVIDE CONSTANT FLOW (OUTSIDE AIR).
 - PROVIDE WITH ELECTRONIC MODULATING CONTROL PER SPECS.

FAN SCHEDULE															DESIGN BASIS: GREENHECK FOR EF-K1, EF-K2, EF-K3 AND EF-K4. ALL OTHERS: COOK									
UNIT NO.	TYPE	AREA SERVED	FAN PERFORMANCE			FAN RPM	MOTOR DRIVE TYPE	H.P.	VOLT./PH.	ACCESSORIES			MODEL	VIBRATION ISOLATORS			FAN INTERLOCKING							
			CFM	BHP	EXT. S.P. IN-W.G.					VFD	BACK DRAFT DAMPER	OTHER NOTES		TYPE	MIN. SET DEFLEC.									
EF-1	ROOF	TOILET ROOMS	1800	0.293	0.4	1050	BELT	1/2	115/1	NO	YES	o,b,d	150C 5B	SEE SPECS	SEE SPECS	AHU-3								
EF-2A	ROOF	TOILET/LOCKER ROOMS	875	0.085	0.375	875	BELT	1/6	115/1	NO	YES	o,b,j	135C 2B	SEE SPECS	SEE SPECS	AHU-4								
EF-2B	ROOF	KITCHEN JANITOR ROOM	140	86.9 WATTS	0.375	1100	DIRECT	1/20	115/1	NO	YES	o,b,e,j	100C 10DL	SEE SPECS	SEE SPECS	AHU-4								
EF-3	ROOF	TOILET ROOMS	1515	0.248	0.375	1187	BELT	1/3	115/1	NO	YES	o,b,d	135C 4B	SEE SPECS	SEE SPECS	AHU-5								
EF-4	ROOF	TOILET ROOMS	200	0.078	0.25	1258	BELT	1/4	115/1	NO	YES	o,b,d	70C 3B	SEE SPECS	SEE SPECS	AHU-6								
EF-5	ROOF	TOILET ROOMS	1515	0.248	0.375	1187	BELT	1/3	115/1	NO	YES	o,b,d	135C 4B	SEE SPECS	SEE SPECS	AHU-7								
EF-6	ROOF	TOILET ROOMS	1515	0.248	0.375	1187	BELT	1/3	115/1	NO	YES	o,b,d	135C 4B	SEE SPECS	SEE SPECS	AHU-2								
EF-7	INLINE	CHILLER ROOM	2150	0.388	0.5	1057	DIRECT	1/2	115/1	NO	YES	h,e	165SQ100	SEE SPECS	SEE SPECS	REFRIGERANT MONITOR								
EF-8	ROOF UPBLAST	EXHIBIT HALL #1	7450	1.573	0.75	505	BELT	2	460/3	NO	YES	o,b,d	330R 9B	SEE SPECS	SEE SPECS	SF-1								
EF-9	ROOF UPBLAST	EXHIBIT HALLS #2,3,4	4840	1.282	0.75	991	BELT	1.5	460/3	NO	YES	o,b,d,i	210A 8B	SEE SPECS	SEE SPECS	SF-2								
EF-10	ROOF UPBLAST	MEETING ROOMS	3885	989	0.75	1033	BELT	1.5	460/3	YES	YES	o,b,d,i	195R 8B	SEE SPECS	SEE SPECS	SF-3								
EF-1K	ROOF UPBLAST	KITCHEN DISHWASHER	1400	0.141	0.375	737	BELT	1/4	115/1	NO	YES	o,b,j	165R 3B	SEE SPECS	SEE SPECS	DISHWASHER SWITCH								
SF-1	INLINE	AHU-1	7850	5.552	2.2	1236	BELT	7-1/2	460/3	NO	NO	h,g	24550N-B	SEE SPECS	SEE SPECS	AHU-1								
SF-2	INLINE	AHU-2	7000	3.082	1.3	1011	BELT	5	460/3	NO	NO	h,g	24550N-B	SEE SPECS	SEE SPECS	AHU-2								
SF-5	INLINE	AHU-5	7690	3.231	1.25	1051	BELT	5	460/3	NO	NO	h,g	24550N-B	SEE SPECS	SEE SPECS	-								
SF-6	INTAKE HOOD	AHU'S 6 & 7	2160	0.639	0.375	863	BELT	3/4	115/1	NO	NO	o,b,h	100ASP	SEE SPECS	SEE SPECS	-								

- NOTES:
- PROVIDE WITH BIRDSCREEN
 - PROVIDE WITH FACTORY CURB
 - UPBLAST UL 762, VENTED ROOF CURB, GREASE TRAP WITH DRAIN CONNECTION, CLEAN-OUT PORT
 - SHALL BE ALL ALUMINUM CONSTRUCTION AND ANOD

COOLING TOWER SCHEDULE											
DESIGN BASIS: EVAPCO											
UNIT NO.	NO. OF CELLS	TOTAL GPM	WATER ENT/LVG °F	AIR WB °F	STATIC HEAD-FT	FAN AND MOTOR				VIBRATION ISOLATORS	
						DRIVE TYPE	HP/CELL	VOLT/PH	MODEL	TYPE	MIN. SET DEFLEC.
CT-1	2	1200	95/85	80	14.6	BELT	15	460/3	SST 29-818	SEE SPECS	SEE SPECS

NOTES:

- a) FURNISH TOWER WITH WATERTIGHT PARTITION AND FLUME PLATE FOR INDEPENDENT CELL OPERATION. EACH CELL TO BE FURNISHED WITH MAKE-UP, DRAIN AND OVERFLOW CONNECTIONS.
- b) PROVIDE VFD'S AND INVERTER DUTY MOTORS.

PUMP SCHEDULE														
DESIGN BASIS: ARMSTRONG														
UNIT NO.	SERVICE TEMP. (°F)	GPM	TDH FT. W.G.	NPSHR (FT.) MAX	RPM	VFD	100% FLOW EFF. (%)	MODEL	BHP	NON OVERL. BHP	H.P.	VOLT./PH.	VIBRATION ISOLATORS	
													TYPE	MIN. SET DEFLEC.
CHWP-1	56	345	95	4.7	1800	NO	69.58	(4300) 6x6x10	11.89	17.98	20	460/3/60	-	-
CHWP-2	56	345	95	4.7	1800	NO	69.58	(4300) 6x6x10	11.89	17.98	20	460/3/60	-	-
CHWP-3 (STAND-BY)	56	345	95	4.7	1800	NO	69.58	(4300) 6x6x10	11.89	17.98	20	460/3/60	-	-
CWP-1	85	600	65	8.2	1800	NO	78.99	(4300) 6x6x10	12.47	13.85	15	460/3/60	-	-
CWP-2	85	600	65	8.2	1800	NO	78.99	(4300) 6x6x10	12.47	13.85	15	460/3/60	-	-

WATER COOLED ROTARY CHILLER SCHEDULE

DESIGN BASIS:		TRANE
UNIT DESTINATION	CH-1 & CH-2	
MODEL NO.	RTHC	
CAPACITY (TONS)	200	
EFFICIENCY (KW / TON)	0.564	
NPLV (KW / TON)	0.556	
ELECTRICAL SERVICE (VOLT/PH)	460/3	
REFRIGERANT	R134a	
EVAPORATOR		
GPM (OPR)	345	
CHILLED WATER ENT/LVG (°F)	56/42	
NO. OF PASSES	3	
WPD (FT-W.G.) MAX.	10	
FOUL FACT.	0.000100	
CONDENSER		
GPM (OPR)	600	
CONDENSER WATER ENT/LVG (°F)	85.0/95	
NO. OF PASSES	2	
FOUL FACT.	0.000250	
WPD (FT W.G.) MAX.	20	
COMPRESSOR		
NO. OF COMPRESSORS	1	
COMPRESSOR RLA	183.58	
MAX. SOUND PRESS. dBA	83.0	
VIBRATION ISOLATORS	SEE SPECS	

NOTES:

- a) PROVIDE CONDENSER WATER REGULATING VALVE FOR EACH CHILLER.

PACKAGED DUCTLESS SPLIT HEAT PUMP UNIT SCHEDULE

UNIT NO.		AC-1 & AC-2
LOCATION	WALL	
AREA SERVED	TELECOM ROOMS	
DESIGN MANUFACTURER	MITSUBISHI ELECTRIC	
OPERATING WEIGHT (LBS.)	60	
MODEL NO.	PK-12EK	
SEER/EER	10.7/10.3	
FAN		
TOTAL AIR (CFM)	480/390	
OUTSIDE AIR (CFM)	-	
MOTOR HORSEPOWER (HP)	-	
ELECTRICAL SERVICE AVAILABLE (V/PH)	115/1/60	
FAN FLA	0.5	
MINIMUM AMPACITY	1.0	
MAXIMUM FUSE	15	
COOLING COIL		
TOTAL LOAD CAPACITY (MBH)	12.0	
SENSIBLE LOAD CAPACITY (MBH)	-	
DESIGN AIRFLOW (CFM)	480	
ENTERING AIR TEMP. - DB/WB (°F)		
-		
LEAVING AIR TEMP. - DB/WB (°F)		
-		
ROOM DESIGN TEMP. - DB/WB/RH (°F)		
75/62.5/50%		
AIR COOLED CONDENSING UNIT		
UNIT DESIGNATION	CU-1 & CU-2	
TYPE OF FAN	PROPELLER	
NO. OF FANS / HP	1/-	
AMBIENT AIR TEMP. - DB (°F)	95	
NO. OF COMPRESSORS/	1	
COMPRESSOR RLA/LRA	8.9/29.0	
FAN FLA	0.65	
UNIT TOTAL AMPS.	-	
ELECTRICAL SERVICE AVAILABLE (V/PH)	208-230/1/60	
MINIMUM CIRCUIT AMPACITY	11.0	
MAXIMUM FUSE	15	
OPERATING WEIGHT (LBS.)	105	
DESIGN MANUFACTURER	MITSUBISHI ELECTRIC	
MODEL NO.	PUL-12EK	
REFRIGERATION LINE SIZE	MATCH CONNECTION SIZES	

NOTES:

- a) AC-1, AC-2, CU-1 AND CU-2 SHALL BE ON CONTINUOUS OPERATION 24 HOURS A DAY, 7 DAYS A WEEK.

FAN COIL UNIT SCHEDULE

DESIGN BASIS: TRANE																		
UNIT NO.	AREA SERVED	MODEL NO.	TYPE	FAN PERFORMANCE				COOLING COIL				FILTERS						
				DESIGN CFM	E.S.P. IN W.G.	HP	VOLT/PH	ENT. AIR °F	CAPACITY (MBH)	CHW ENT. °F	CHW DT °F	CHW GPM	WPD FT	TYPE	THICKNESS (INCHES)	MODEL		
FCU-1	CHILLER ROOM	BCHB054	HORIZONTAL	1550	1.0	3/4	460/3	75	62.5	35.6	35.6	42	14	5.1	1.8	THROWAWAY	1	-

INDOOR GAS DUCT HEATER SCHEDULE

DESIGN BASIS: BRASCH											
MARK NO.	LOCATION	MODEL NO.	AHU NO.	AIRFLOW MIN. CFM	COIL FACE MIN. VEL. FPM	HEATING CAP. (MBH) INPUT	HEATING CAP. (MBH) OUTPUT	MAX. P.D. AT DESIGN FLOW	VOLT./PH.	DUCT SIZE	
										WIDTH (IN)	HEIGHT (IN)
GDH-1	MECH. RM. 303	GMND-030	1	7850	530	300	229	0.85	120/1	26	26
GDH-2	MECH. RM. 303	GMND-025	2	7000	450	250	200	1.1	120/1	26	26
GDH-3	MECH. RM. 304	GMND-030	5	7690	530	300	225	0.8	120/1	26	26

NOTES:

- a) UNITS TO BE SEPARATED COMBUSTION SYSTEM W/POWER VENTILATOR.
- b) PROVIDE CONCENTRIC VENT KIT AS PER MANUFACTURER FOR COMBUSTION AIR AND FLUE. ALSO PROVIDE THIMBLE & FLASHING, AND INSTALL ALL COMPONENTS INCLUDING COMBUSTION AIR AND FLUE PIPES PER MANUFACTURER'S RECOMMENDATIONS.
- c) ELECTRONIC MODULATING GAS VALVE.
- d) ELECTRONIC MODULATING 4-20 MA/0-10 VDC INPUT. COORDINATE W/ CONTROLS. SHALL MODULATE TO AT LEAST 40% OF OUTPUT CAPACITY.
- e) HIGH GAS LINE PRESSURE REGULATOR.
- f) AIR SWITCH (FLUE VENT FAN)
- g) DUCT THERMOSTAT-ELECTRONIC MODULATING CONTROL.

OUTSIDE AIR CALCULATIONS

ASHRAE STANDARD 62-1989 BASED ON OUTSIDE AIR REQUIREMENTS FOR VENTILATION TABLE 2								
AREA DESIGNATION	FLOOR AREA (FT ²)	PERSONS/1000 FT ²	TOTAL PERSONS	CFM/PERSON	CFM/FT ²	CFM REQUIRED	CFM PROVIDED	SYSTEM DESIGNATION
EXHIBIT MALL #1	11,520	91	1047	7.5 *	N/A	7855	7855	AHU-1
EXHIBIT HALLS #2,3,4	10,272	91	933	7.5 *	N/A	7000	7000	AHU-2
BACK OF HOUSE	7,500	6	48	20	N/A	960	1900	AHU-3
KITCHEN	4,762	12	59	20	N/A	1180	1180	AHU-4
MEETING ROOMS	11,420	34	384	20	N/A	7690	7690	AHU-5
ADMINISTRATION	2,755	12	34	20	N/A	690	690	AHU-6
PRE-FUNCTION	5,443	36	196	7.5 *	N/A	1470	1470	AHU-7

* BASED ON INTERMITTENT OCCUPANCY. ASHRAE 62-89 PAR. 6.1.3.4.

ELECTRICAL DUCT HEATER SCHEDULE

DESIGN BASIS: BRASCH										
MARK NO.	LOCATION	AHU NO.	AIRFLOW MIN. CFM	COIL FACE MIN. VEL. FPM	HEATING CAP. KW	NO. OF STEPS	VOLT./PH.	DUCT SIZE		
								WIDTH (IN)	HEIGHT (IN)	
EDH-1	MECH. RM. 303	AHU-1	21765	1000	75	SCR	480/3	42	40	
EDH-2	MECH. RM. 227	AHU-7	11340	700	50	SCR	480/3	36	24	

NOTES: PROVIDE:

- a) MODULATING CONTROL (SCR)
- b) AIRFLOW SWITCH
- c) DISCONNECT SWITCH
- d) CONTROL TRANSFORMER
- e) INSULATION ON PANEL



Okaloosa County
Conference / Civic Center
Okaloosa Island
Okaloosa County, Florida

Spillis Candela DMJM
ARCHITECT OF RECORD
1560 ORANGE AVE., STE. 100
WINTER PARK, FL 32789
Tel: (407) 644-3644 • Fax: (407) 644-6197
Florida License AA0003298

Blinn Van Mater, Architect
ASSOCIATE ARCHITECT
201 MIRACLE STRIP PARKWAY S.E. SUITE C
FORT WALTON BEACH, FL 32548
TEL: (850) 243-9244, FAX: (850) 243-9298

Spillis Candela DMJM
STRUCTURAL, MECHANICAL, ELECTRICAL,
PLUMBING, FIRE PROTECTION ENGINEERS,
AND INTERIOR DESIGNERS
800 DOUGLAS ENTRANCE SUITE 200
CORAL GABLES, FLORIDA 33134 - 3119
TEL: (305) 444-4691, FAX: (305) 447-3558

Choctaw Engineering, Inc
CIVIL ENGINEER
112 TRUXTON AVENUE
FORT WALTON BEACH, FL 32547
TEL: (850) 862-6611, FAX: (850) 862-8059

William H. Smith and Associates, Inc.
LANDSCAPE ARCHITECT
3 HOLLY AVENUE
SHALMAR, FLORIDA 32579
TEL: (850) 651-6058, FAX: (850) 651-3798

Cosentini Associates, Inc.
TELECOMMUNICATIONS CONSULTANTS
200 SOUTH ORANGE AVENUE
ORLANDO, FL 32081
TEL: (407) 999-8990, FAX: (407) 999-7817

General Hotel and Restaurant Supply Corporation
KITCHEN + FOOD SERVICE CONSULTANTS
7300 NW 77th STREET
MIAMI, FL 33166-2289
TEL: (305) 885-8651, FAX: (305) 883-4919

Francis Daniel Consulting Alliance, Inc.
AUDIO VISUAL + ACoustical CONSULTANTS
400 NORTH FLAGLER DRIVE SUITE 1201
WEST PALM BEACH, FLORIDA 33401-4315
TEL: (561) 833-8632, FAX: (561) 835-8843

Rolf Jensen and Associates, Inc.
LIFE SAFETY CODE CONSULTANTS
3504 LAKE LYNDIA DRIVE SUITE 110
ORLANDO, FL 32817
TEL: (407) 381-7771, FAX: (407) 381-5551

Construction Moisture Consulting, Inc.
WATER PROOFING CONSULTANTS
3914 HWY. 301 NORTH, STE. 200
TAMPA, FL 33619-1293
TEL: (813) 623-2323, FAX: (813) 626-2637

Key Plan

Sheet Title:

SCHEDULES -HVAC

Project No: 032112001

ISSUE	DATE
Permit Set	April 16, 2001
For Construction	Aug. 17, 2001
▲ Bulletin # 5	Feb. 20, 2002

Drawing No: **M0.0.20**

Professional of Record: Manuel D. Iglesias, P.E.
Discipline: Mechanical
Registration No. 27035

This drawing contains information to be used exclusively for the production of Contract Documents for this project. The Contract Documents will remain the property of Spillis Candela DMJM, and they bear our professional seals and our signatures. This drawing is not a Contract Document. This drawing was created by Spillis Candela DMJM for internal use. Due to the possibility that this drawing may be modified, unannounced or otherwise, and that the information contained herein could be used in a manner for which we are not originally intended, Spillis Candela DMJM makes no warranty, for which we are not originally intended. Spillis Candela DMJM makes no warranty that this drawing is an accurate representation of the source files in our possession, or that it is suitable for any other purpose or use.
Scale:

AS-BUILT



Okaloosa County
Conference / Civic Center
Okaloosa Island
Okaloosa County, Florida

Spillis Candela DMJM
ARCHITECT OF RECORD
1560 ORANGE AVE., STE. 100
WINTER PARK, FL 32789
Tel: (407) 644-3644 • Fax: (407) 644-6197
Florida License AA0003298

Blinn Van Mater, Architect
ASSOCIATE ARCHITECT
201 MIRACLE STRIP PARKWAY S.E., SUITE C
FORT WALTON BEACH, FL 32548
TEL: (850) 243-9244, FAX: (850) 243-9298

Spillis Candela DMJM
STRUCTURAL, MECHANICAL, ELECTRICAL,
PLUMBING, FIRE PROTECTION ENGINEERS,
AND INTERIOR DESIGNERS
800 DOUGLAS ENTRANCE, SUITE 200
CORAL GABLES, FLORIDA, 33134 - 3119
TEL: (305) 444-4691, FAX: (305) 447-3558

Choctaw Engineering, Inc.
CIVIL ENGINEER
112 TRUXTON AVENUE
FORT WALTON BEACH, FLORIDA 32547
TEL: (850) 862-6611 • FAX: (850) 862-8059

**William H. Smith
and Associates, Inc.**
LANDSCAPE ARCHITECT
3 HOLLY AVENUE
SHALIMAR, FLORIDA 32579
TEL: (850) 651-6058, FAX: (850) 651-3798

Cosentini Associates, Inc.
TELECOMMUNICATIONS CONSULTANTS
200 SOUTH ORANGE AVENUE
ORLANDO, FL 32081
TEL: (407) 999-8990, FAX: (407) 999-7817

**General Hotel and Restaurant
Supply Corporation**
KITCHEN + FOOD SERVICE CONSULTANTS
7300 NW 77th STREET
MIAMI, FL 33166-2289
TEL: (305) 885-8651 • FAX: (305) 883-4919

**Francis Daniel Consulting
Alliance, Inc.**
AUDIO VISUAL + ACOUSTICAL CONSULTANTS
400 NORTH FLAGLER DRIVE, SUITE 1201
WEST PALM BEACH, FLORIDA 33401-4315
TEL: (561) 833-8632 • FAX: (561) 835-8843

Rolf Jensen and Associates, Inc.
LIFE SAFETY CODE CONSULTANTS
3504 LAKE LYNDY DRIVE, SUITE 110
ORLANDO, FL 32817
TEL: (407) 381-7771 • FAX: (407) 381-5551

**Construction Moisture
Consulting, Inc.**
WATER PROOFING CONSULTANTS
3814 HWY. 301 NORTH, STE. 200
TAMPA, FL 33619-1293
TEL: (813) 623-2323 • FAX: (813) 626-2637

Key Plan

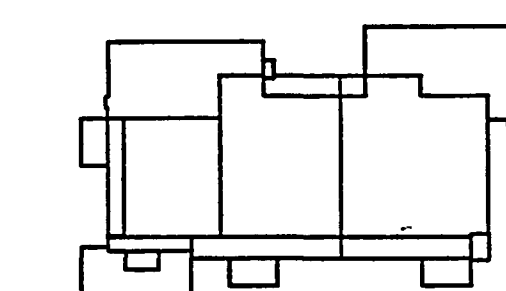

Sheet Title:

**EXHIBIT LEVEL
PARTIAL PLAN
-HVAC**

Project No: 032112001

ISSUE DATE

Permit Set April 16, 2001

For Construction Aug. 17, 2001

▲ Bulletin # 3 Oct. 31, 2001

Drawing No:

M2.2.22

Professional of Record: Jorge Porro, P.E.

Discipline: Mechanical

Registration No. 47035

This drawing contains information to be used exclusively for the production of Contract Documents for this project. The Contract Documents of record are only those in paper, volumetric, or mylar produced by Spillis Candela DMJM, and they bear our professional seals and our signatures. This drawing is not a Contract Document.
This drawing was created by Spillis Candela DMJM for internal use. Due to the complexity of this drawing, it may be modified, unilaterally or otherwise, and that the information contained herein could be used in a manner for which it was not originally intended. Spillis Candela DMJM makes no assertion that this drawing is an accurate representation of the source files in our possession, or that it is suitable for any other purpose or use.
Scale:

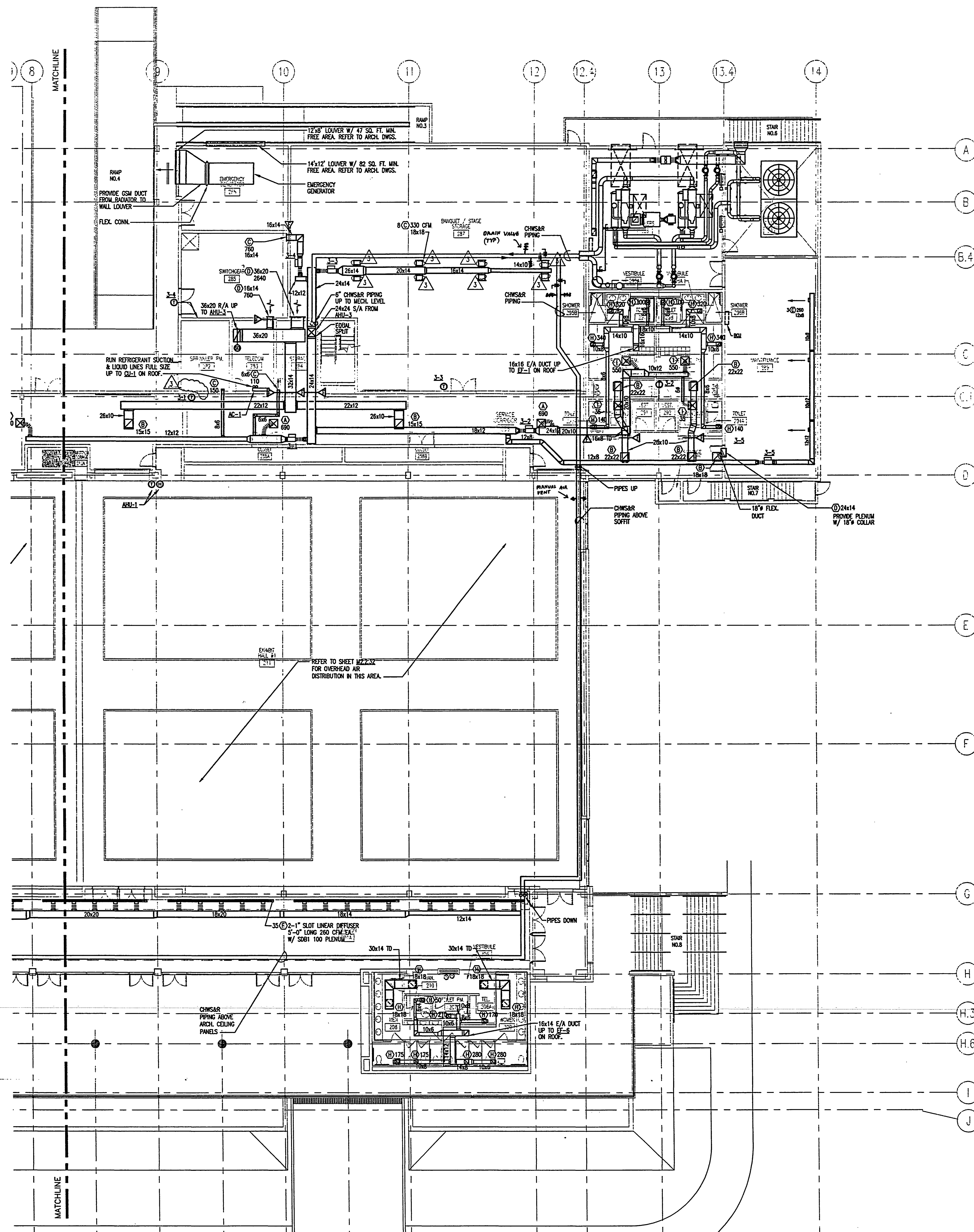

GENERAL NOTES:
1. FLEXIBLE DUCTS CONNECTED TO LINEAR SLOT DIFFUSERS SHALL HAVE THE FOLLOWING SIZES DEPENDING ON THEIR CM'S:
SIZE CM RANGE
6\"/>

EXHIBIT LEVEL PARTIAL PLAN

SCALE: 3/32" = 1'-0"

AS-BUILT

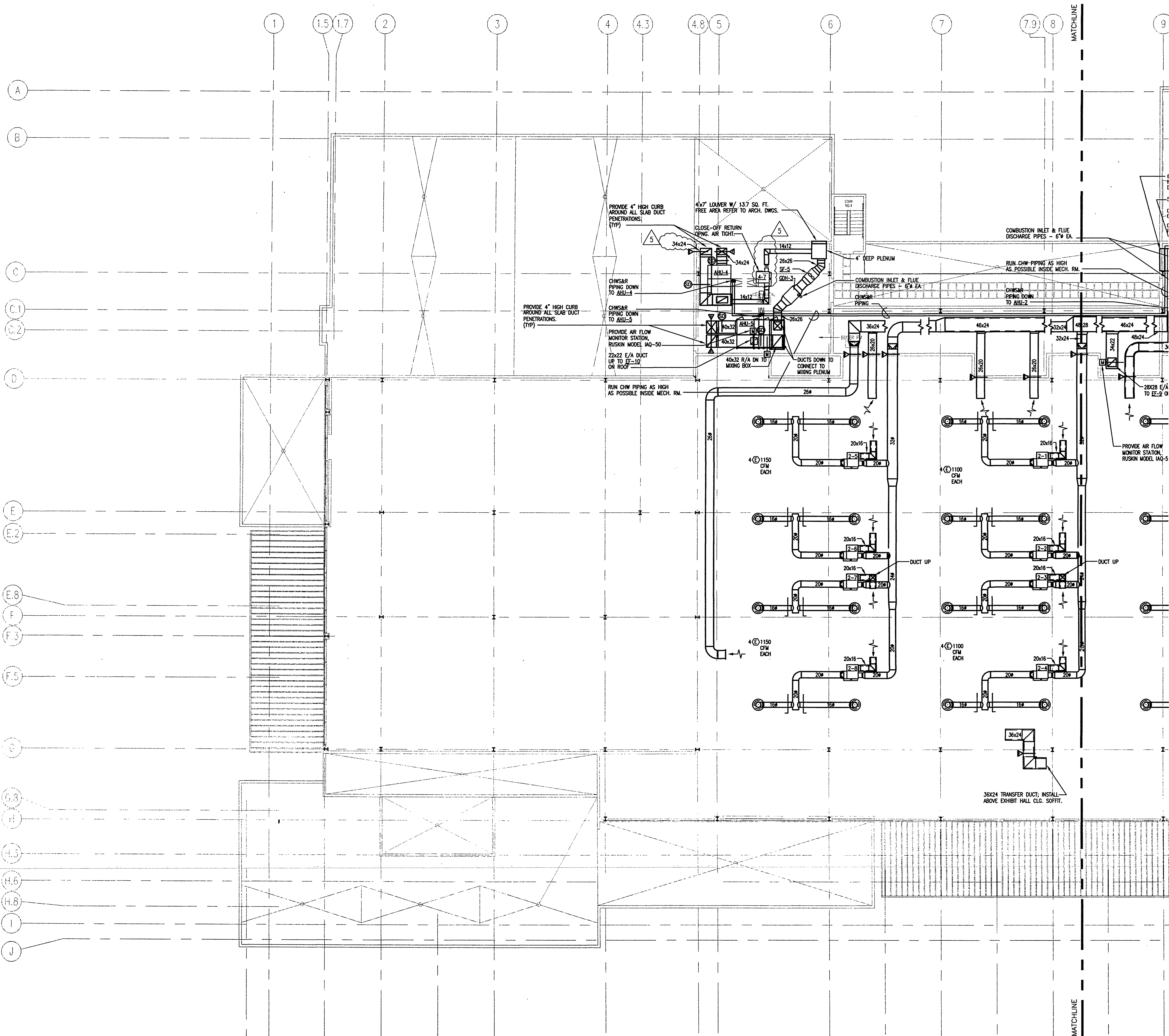

Okaloosa County
 Conference / Civic Center
 Okaloosa Island
 Okaloosa County, Florida

Spillis Candela DMJM
 ARCHITECT OF RECORD
 1560 ORANGE AVE., STE. 100
 WINTER PARK, FL 32789
 Tel: (407) 644-3644 • Fax: (407) 644-6197
 Florida License AA0003298

Blinn Van Mater, Architect
 ASSOCIATE ARCHITECT
 201 MIRACLE STRIP PARKWAY S.E. SUITE C
 FORT WALTON BEACH, FL 32548
 TEL: (850) 243-9244, FAX: (850) 243-9298

Spillis Candela DMJM
 STRUCTURAL, MECHANICAL, ELECTRICAL,
 PLUMBING, FIRE PROTECTION ENGINEERS,
 AND INTERIOR DESIGNERS
 800 DOUGLAS ENTRANCE, SUITE 200
 CORAL GABLES, FLORIDA 33134 - 3119
 TEL: (305) 444-4691, FAX: (305) 447-3558

Choctaw Engineering, Inc.
 CIVIL ENGINEER
 112 TRUXTON AVENUE
 FORT WALTON BEACH, FL 32547
 TEL: (850) 862-6611, FAX: (850) 862-8059

William H. Smith and Associates, Inc.
 LANDSCAPE ARCHITECT
 5 HOLLY AVENUE
 SHALIMAR, FLORIDA 32579
 TEL: (850) 651-6058, FAX: (850) 651-3798

Cosentini Associates, Inc.
 TELECOMMUNICATIONS CONSULTANTS
 200 SOUTH ORANGE AVENUE
 ORLANDO, FL 32081
 TEL: (407) 999-8990, FAX: (407) 999-7817

General Hotel and Restaurant Supply Corporation
 KITCHEN + FOOD SERVICE CONSULTANTS
 7300 NW 77th STREET
 MIAMI, FL 33166-2289
 TEL: (305) 885-8651, FAX: (305) 883-4919

Francis Daniel Consulting Alliance, Inc.
 AUDIO VISUAL + ACOUSTICAL CONSULTANTS
 400 NORTH FLAGLER DRIVE SUITE 1201
 WEST PALM BEACH, FLORIDA 33401-4315
 TEL: (561) 833-8632, FAX: (561) 835-8843

Rolf Jensen and Associates, Inc.
 LIFE SAFETY CODE CONSULTANTS
 3504 LAKE LYNDA DRIVE SUITE 110
 ORLANDO, FL 32817
 TEL: (407) 381-7771, FAX: (407) 381-5551

Construction Moisture Consulting, Inc.
 WATER PROOFING CONSULTANTS
 3914 HWY. 301 NORTH, STE. 200
 TAMPA, FL 33619-1293
 TEL: (813) 623-2323, FAX: (813) 626-2637

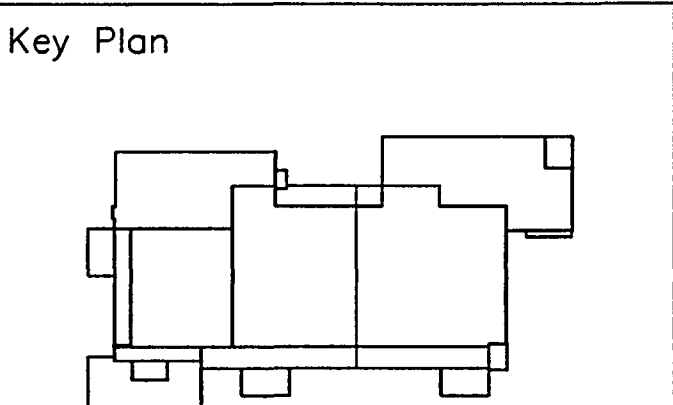

Sheet Title:
**MECHANICAL LEVEL
 PARTIAL PLAN
 -HVAC**

Project No: J16032812001	DATE
ISSUE	DATE
Permit Set	April 16, 2001
For Construction	Aug. 17, 2001
Bulletin # 5	Feb. 20, 2002

Drawing No.:
M2.2.31

Professional of Record: Manuel D. Iglesias, P.E.
 Discipline: Mechanical
 Registration No. 27035
 This drawing contains information that is used exclusively for the production of Contract Documents for this project. It is not to be used, copied, or reproduced by any other party without the written consent of Spillis Candela DMJM, and they bear our professional seal and our signatures. This drawing is not to be used for any other purpose. Due to the complexity of this drawing, it is not intended to be used as a guide for construction. The information contained herein could be used in a manner for which it was not originally intended. Spillis Candela DMJM makes no assertion that this drawing is an accurate representation of the work. This is our possession, or that it is suitable for any other purpose or use.
 Seal:

**MECHANICAL LEVEL
 PARTIAL PLAN -HVAC**

SCALE: 3/32" = 1'-0"
 2001MFDZ

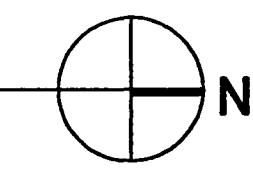

AS-BUILT



Okaloosa County
 Conference / Civic Center
 Okaloosa Island
 Okaloosa County, Florida

Spillis Candela DMJM
 ARCHITECT OF RECORD
 1550 ORANGE AVE., STE. 100
 WINTER PARK, FL 32789
 Tel: (407) 644-3644 • Fax: (407) 644-6197
 Florida License AA0003298

Blinn Van Mater, Architect
 ASSOCIATE ARCHITECT
 201 MIRACLE STRIP PARKWAY S.E. SUITE C
 FORT WALTON BEACH, FL 32548
 TEL: (850) 243-9244 • FAX: (850) 243-9298

Spillis Candela DMJM
 STRUCTURAL, MECHANICAL, ELECTRICAL,
 PLUMBING, FIRE PROTECTION ENGINEERS,
 AND INTERIOR DESIGNERS
 800 DOUGLAS ENTRANCE SUITE 200
 CORAL GABLES, FLORIDA 33134 - 3119
 TEL: (305) 444-4691 • FAX: (305) 447-3558

Choctaw Engineering, Inc.
 CIVIL ENGINEER
 112 TRUXTON AVENUE
 FORT WALTON BEACH, FL 32547
 TEL: (850) 862-6611 • FAX: (850) 862-8059

William H. Smith and Associates, Inc.
 LANDSCAPE ARCHITECT
 3 HOLLY AVENUE
 SHALMAR, FLORIDA 32579
 TEL: (850) 651-6058 • FAX: (850) 651-3798

Cosentini Associates, Inc.
 TELECOMMUNICATIONS CONSULTANTS
 200 SOUTH ORANGE AVENUE
 ORLANDO, FL 32081
 TEL: (407) 999-8990 • FAX: (407) 999-7817

General Hotel and Restaurant Supply Corporation
 KITCHEN + FOOD SERVICE CONSULTANTS
 7300 NW 77th STREET
 MIAMI, FL 33165-2289
 TEL: (305) 885-8651 • FAX: (305) 883-4919

Francis Daniel Consulting Alliance, Inc.
 AUDIO VISUAL + ACoustical CONSULTANTS
 400 NORTH FLAGLER DRIVE SUITE 1201
 WEST PALM BEACH, FLORIDA 33401-4315
 TEL: (561) 833-8632 • FAX: (561) 835-8843

Rolf Jensen and Associates, Inc.
 LIFE SAFETY CODE CONSULTANTS
 3504 LAKE LYNDY DRIVE SUITE 110
 ORLANDO, FL 32817
 TEL: (407) 381-7771 • FAX: (407) 381-5551

Construction Moisture Consulting, Inc.
 WATER PROOFING CONSULTANTS
 3914 HWY. 301 NORTH, STE. 200
 TAMPA, FL 33619-1293
 TEL: (813) 623-2323 • FAX: (813) 626-2637

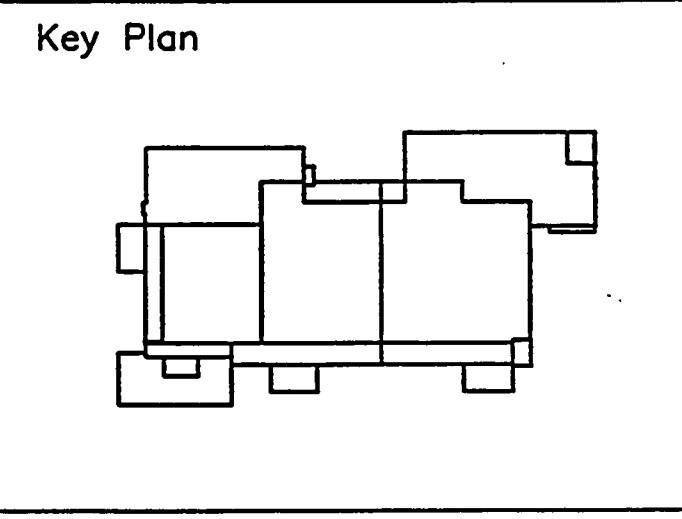

Sheet Title:
**MECHANICAL LEVEL
 PARTIAL PLAN
 -HVAC**

Project No: 032112001

ISSUE	DATE
Permit Set	April 16, 2001
For Construction	Aug. 17, 2001
▲ Bulletin # 3	Oct. 31, 2001

Drawing No:
M2.2.32

Professional of Record: Jorge Porro, P.E.
 Discipline: Mechanical
 Registration No. 47035

This drawing contains information to be used exclusively for the production of Contract Documents for this project. The Contract Documents of record are only those in paper, when, or when produced by Spillis Candela DMJM, and they bear our professional seal and our signatures. This drawing is not a Contract Document. This drawing was created by Spillis Candela DMJM for internal use. Due to the possibility that this drawing may be modified, unintentionally or otherwise, and that the information contained herein could be used in a manner for which it was not originally intended, Spillis Candela DMJM makes no representation that this drawing is an accurate representation of the source file in our possession, or that it is suitable for any other purpose or use.

Seal:

**MECHANICAL LEVEL
 PARTIAL PLAN -HVAC**

SCALE: 3/32" = 1'-0"
 2001M02

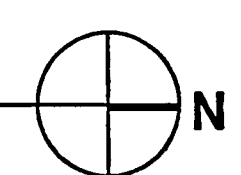

AS-BUILT

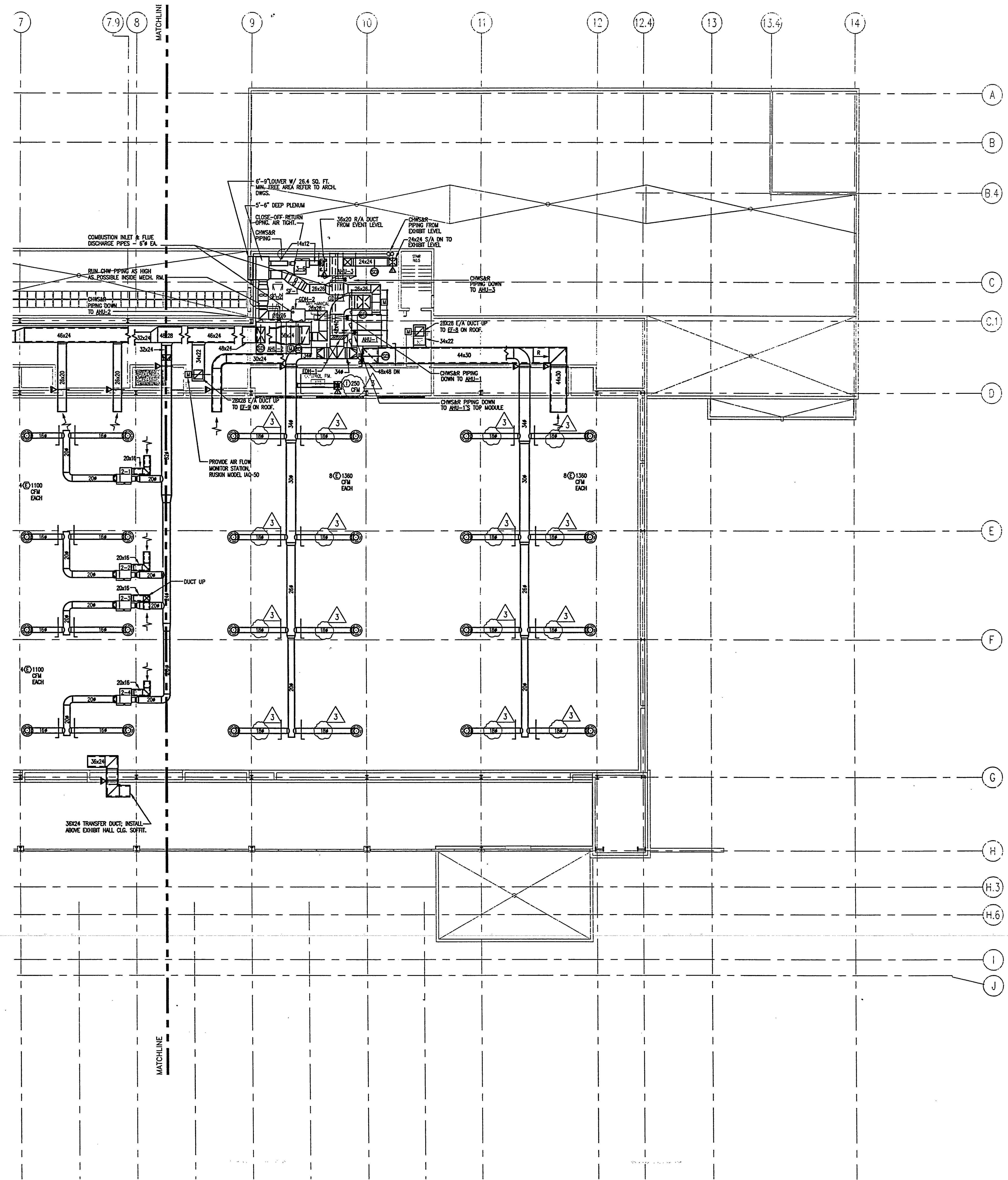

Spillis Candela DMJM
 ARCHITECT OF RECORD
 1560 ORANGE AVE., STE. 100
 WINTER PARK, FL 32789
 TEL: (407) 644-3644 • Fax: (407) 644-6197
 Florida License AA0003298

Binn Van Meter, Architect
 ASSOCIATE ARCHITECT
 201 MIRACLE STRIP PARKWAY S.E. SUITE C
 FORT WALTON BEACH, FL 32548
 TEL: (850) 243-9244, FAX: (850) 243-9298

Spillis Candela DMJM
 STRUCTURAL, MECHANICAL, ELECTRICAL,
 PLUMBING, FIRE PROTECTION ENGINEERS,
 AND INTERIOR DESIGNERS
 800 DOUGLAS ENTRANCE SUITE 200
 CORAL GABLES, FLORIDA 33134 - 3119
 TEL: (305) 444-4691, FAX: (305) 447-3558

Choctaw Engineering, Inc.
 CIVIL ENGINEER
 112 TRUXTON AVENUE
 FORT WALTON BEACH, FL 32547
 TEL: (850) 862-6611, FAX: (850) 862-8059

**William H. Smith
 and Associates, Inc.**
 LANDSCAPE ARCHITECT
 3 HOLLY AVENUE
 SHALIMAR, FLORIDA 32579
 TEL: (850) 651-6058, FAX: (850) 651-3798

Cosentini Associates, Inc.
 TELECOMMUNICATIONS CONSULTANTS
 200 SOUTH ORANGE AVENUE
 ORLANDO, FL 32081
 TEL: (407) 999-8990, FAX: (407) 999-7817

**General Hotel and Restaurant
 Supply Corporation**
 KITCHEN + FOOD SERVICE CONSULTANTS
 7300 NW 77th STREET
 MIAMI, FL 33166-2289
 TEL: (305) 885-8651, FAX: (305) 883-4919

**Francis Daniel Consulting
 Alliance, Inc.**
 AUDIO VISUAL + ACoustICAL CONSULTANTS
 400 NORTH FLAGLER DRIVE SUITE 1201
 WEST PALM BEACH, FLORIDA 33401-4315
 TEL: (561) 635-8632, FAX: (561) 635-8843

Rolf Jensen and Associates, Inc.
 LIFE SAFETY CODE CONSULTANTS
 3504 LAKE LYNDY DRIVE SUITE 110
 ORLANDO, FL 32817
 TEL: (407) 381-7771, FAX: (407) 381-5551

**Construction Moisture
 Control, Inc.**
 WATER PROOFING CONSULTANTS
 3914 HWY. 301 NORTH, STE. 200
 TAMPA, FL 33619-1293
 TEL: (813) 623-2323, FAX: (813) 626-2637

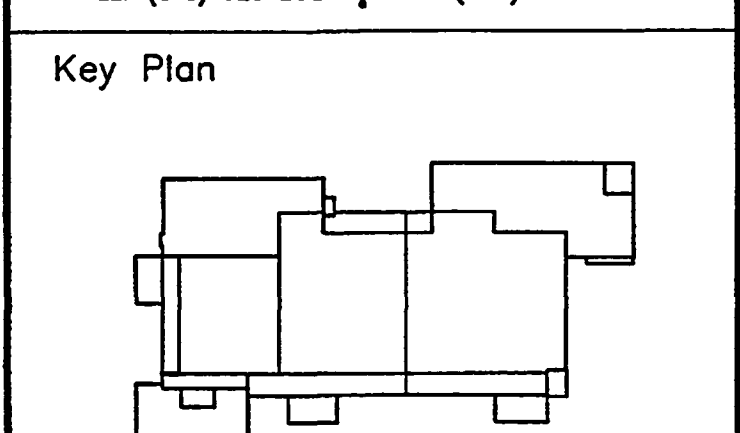

Sheet Title:
**ROOF LEVEL PLAN
 -HVAC**

Project No:	03212001
ISSUE	DATE
Permit Set	April 16, 2001
For Construction	Aug. 17, 2001

Drawing No.
M2.2.40

Professional of Record: Jorge Porro, P.E.
 Discipline: Mechanical
 Registration No. 47035
This drawing contains information to be used exclusively for the production of Contract Documents for this project. The Contract Documents and records are only those in paper, volumetric, or other form produced by Spillis Candela DMJM, and they bear our professional seal and our signature. This drawing is not a Contract Document.
 This drawing was created by Spillis Candela DMJM for internal use. Due to the possibility that this drawing may be modified, electronically or otherwise, and that the information contained herein could be used in a manner for which it was not originally intended, Spillis Candela DMJM makes no warranties that this drawing is an accurate representation of the source file in our possession, or that it is suitable for any other purpose or use.
 Sect:

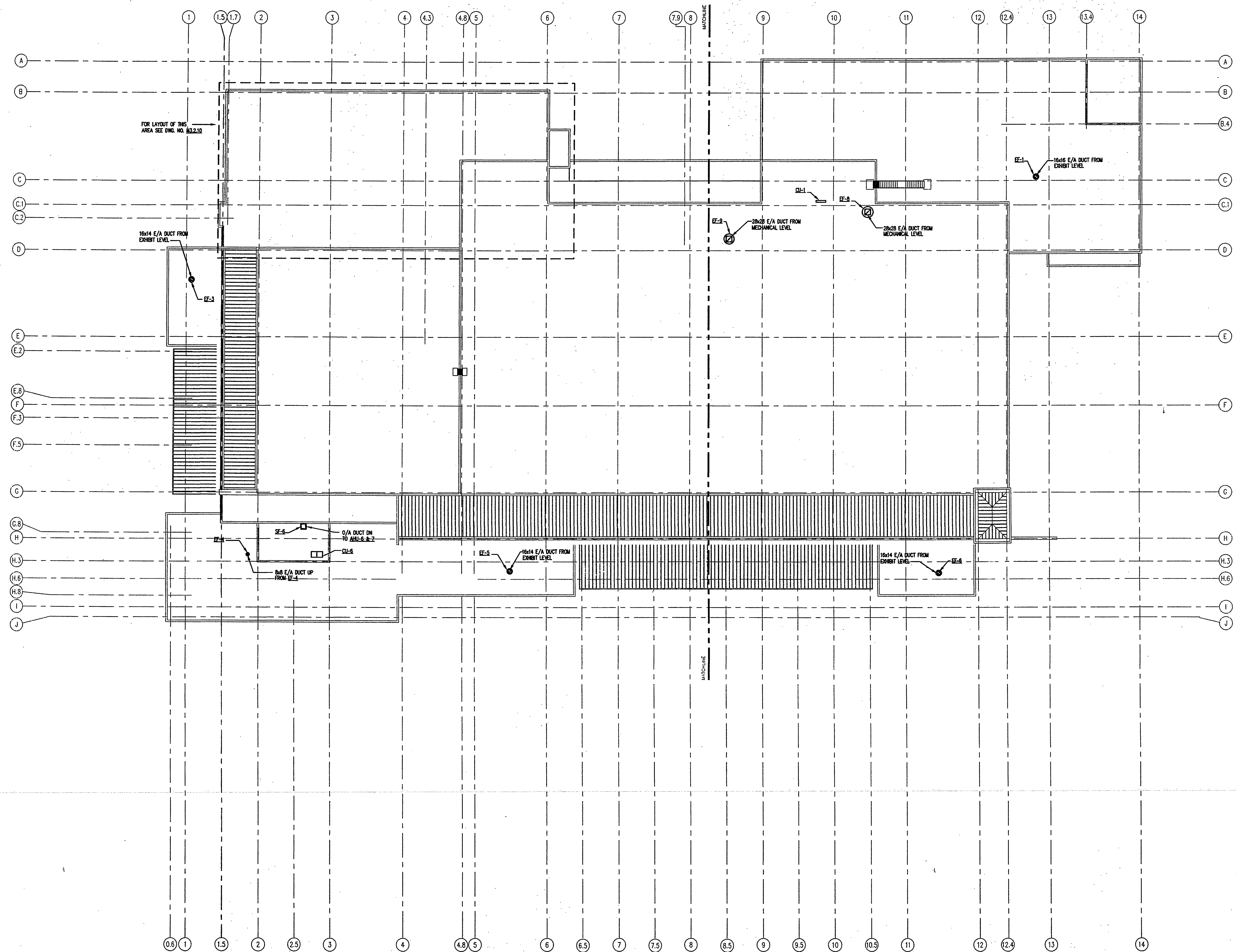

ROOF LEVEL PLAN -HVAC
 SCALE: 1/16" = 1'-0"
 2001M03

AS-BUILT

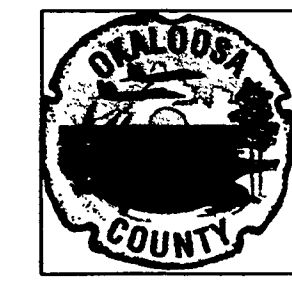

Okaloosa County
Conference / Civic Center
Okaloosa Island
Okaloosa County, Florida

Spills Candela DMJM
ARCHITECT OF RECORD
1500 ORANGE AVE., STE. 100
WINTER PARK, FL 32789
Tel: (407) 644-3644 • Fax: (407) 644-6197
Florida License AA0003298

Blinn Van Mater, Architect
ASSOCIATE ARCHITECT
201 MIRACLE STRIP PARKWAY S.E., SUITE C
FORT WALTON BEACH, FL 32548
TEL: (850) 243-9244, FAX: (850) 243-9298

Spills Candela DMJM
STRUCTURAL, MECHANICAL, ELECTRICAL,
PLUMBING, FIRE PROTECTION ENGINEERS,
AND INTERIOR DESIGNERS
800 DOUGLAS ENTRANCE SUITE 200
CORAL GABLES, FLORIDA 33134 - 3119
TEL: (305) 444-4691, FAX: (305) 447-3558

Choctaw Engineering, Inc.
CIVIL ENGINEER
112 TRUXTON AVENUE
FORT WALTON BEACH, FL 32547
TEL: (850) 862-6611, FAX: (850) 862-8059

William H. Smith
and Associates, Inc.
LANDSCAPE ARCHITECT
3 HOLLY AVENUE
SHALIMAR, FLORIDA 32579
TEL: (850) 651-6056, FAX: (850) 651-3798

Coentini Associates, Inc.
TELECOMMUNICATIONS CONSULTANTS
200 SOUTH ORANGE AVENUE
ORLANDO, FL 32081
TEL: (407) 999-8990, FAX: (407) 999-7817

General Hotel and Restaurant
Supply Corporation
KITCHEN + FOOD SERVICE CONSULTANTS
7300 NW 77th STREET
MIAMI, FL 33166-2289
TEL: (305) 885-8651, FAX: (305) 883-4919

Francis Daniel Consulting
Alliance, Inc.
AUDIO VISUAL + ACoustical CONSULTANTS
400 NORTH FLAGLER DRIVE, SUITE 1201
WEST PALM BEACH, FLORIDA 33401-4315
TEL: (561) 833-8632, FAX: (561) 835-8843

Rolf Jensen and Associates, Inc.
LIFE SAFETY CODE CONSULTANTS
3504 LAKE LYNDIA DRIVE, SUITE 110
ORLANDO, FL 32817
TEL: (407) 381-7771, FAX: (407) 381-5551

Construction Moisture
Consulting, Inc.
WATER PROOFING CONSULTANTS
3914 HWY. 301 NORTH, STE. 200
TAMPA, FL 33619-1293
TEL: (813) 623-2323, FAX: (813) 626-2637

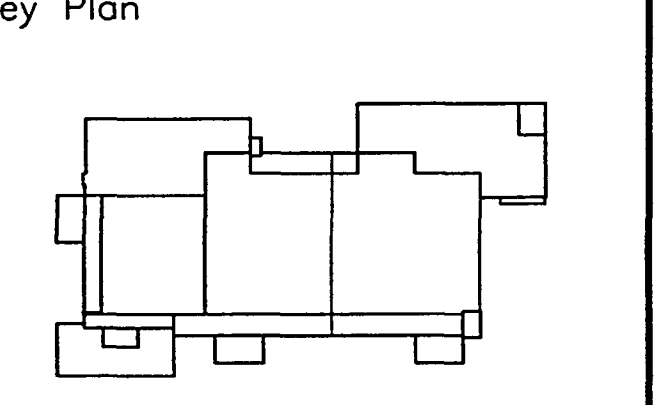

Sheet Title:
**ENLARGED KITCHEN
PARTIAL PLANS-
HVAC**

Project No: 032112001
ISSUE DATE
Permit Set April 16, 2001
For Construction Aug. 17, 2001
Bulletin # 5 Feb. 20, 2002

Drawing No.:
M3.2.10

Professional of Record: Manuel D. Iglesias, P.E.
Discipline: Mechanical
Registration No. 27035

This drawing contains information to be used exclusively for the production of Contract Documents for this project. The Contract Documents of record are only those in paper, video, or other form produced by Spills Candela DMJM, and they bear our professional seal and our signature. This drawing is not a Contract Document. This drawing was created by Spills Candela DMJM for internal use. Due to the possibility that this drawing may be modified, updated, or otherwise, and that the information contained herein could be used in a manner for which it was not originally intended, Spills Candela DMJM makes no warranty that this drawing is an accurate representation of the source files in our possession, or that it is suitable for any other purpose or use. Seal:

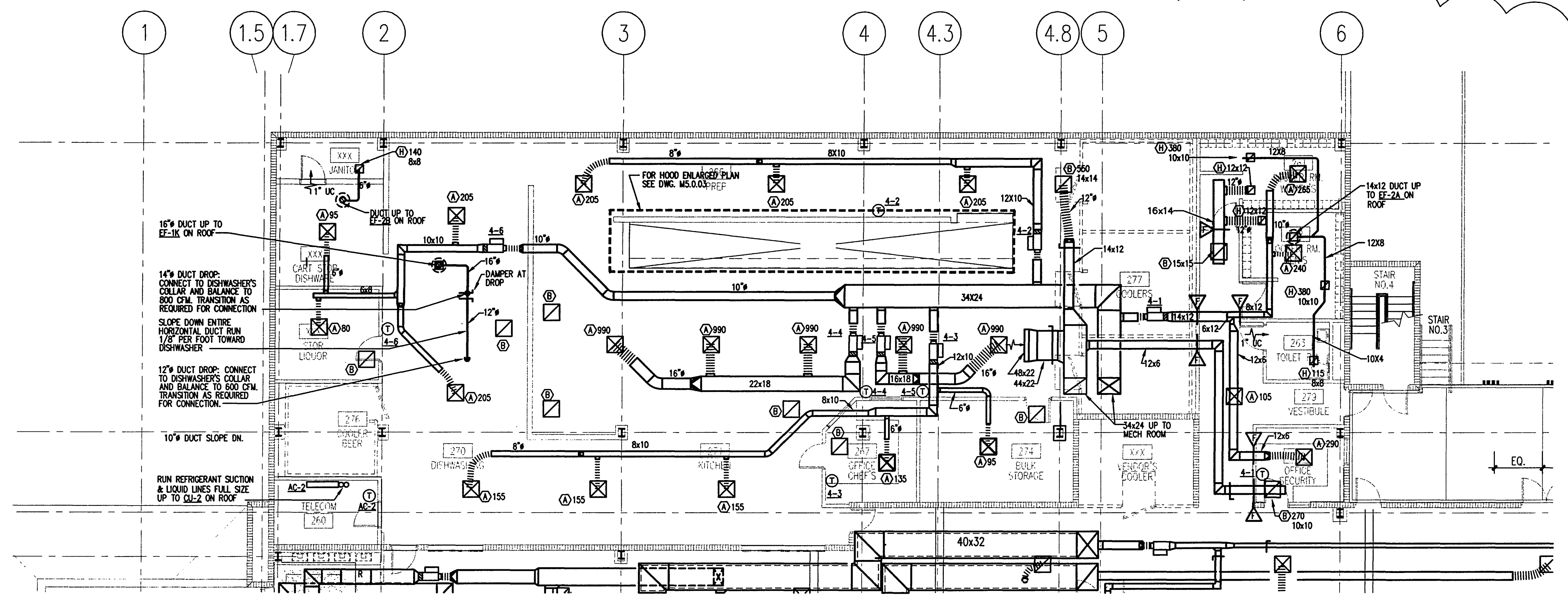

PARTIAL PLAN - KITCHEN
SCALE: SCALE: 1/8" = 1'-0"

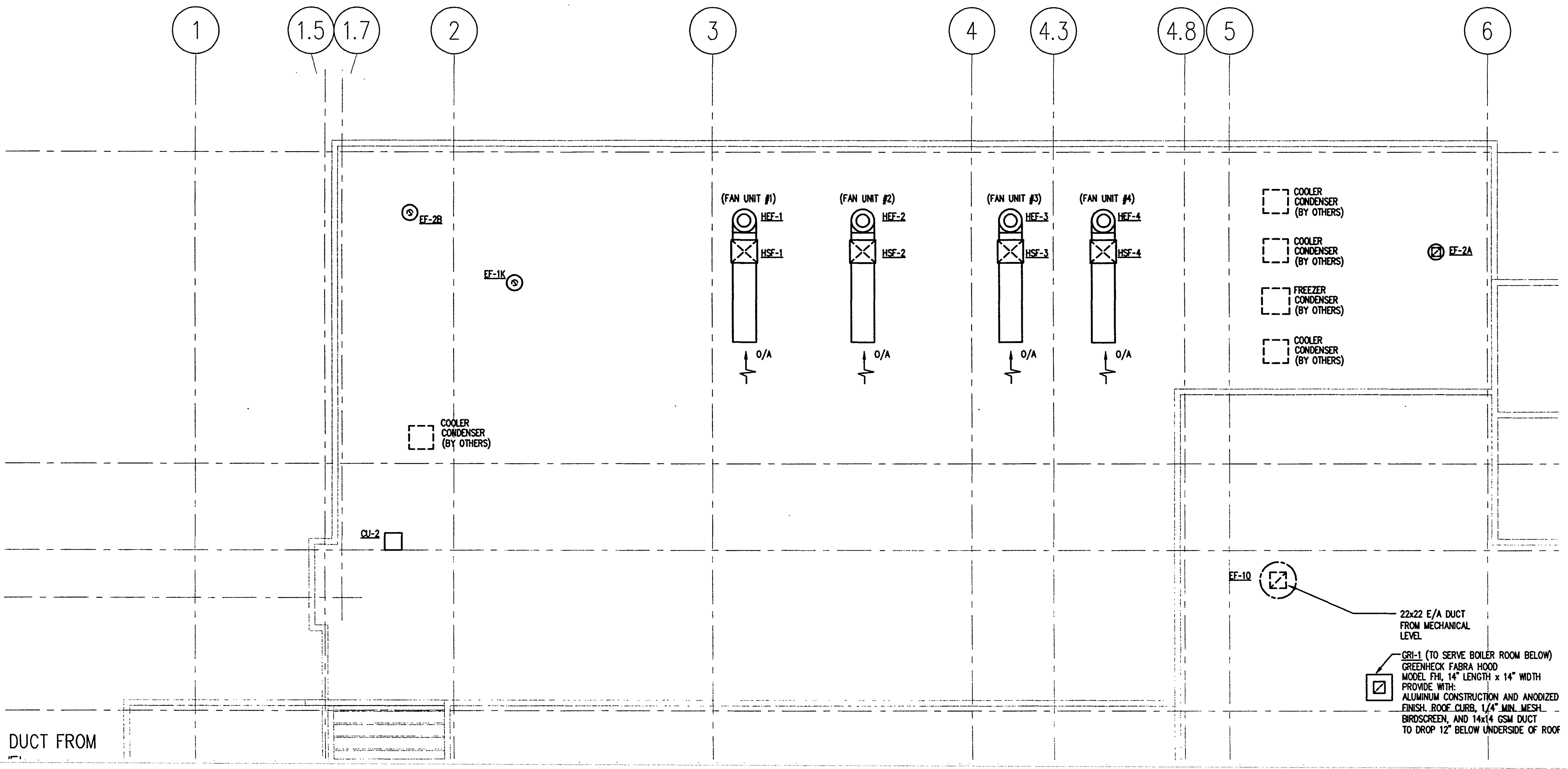

PARTIAL ROOF PLAN - KITCHEN
SCALE: SCALE: 1/8" = 1'-0"

KITCHEN FAN SCHEDULE (MFR: CAPTIVEAIRE)																				
FAN UNIT NO.	FAN UNIT MODEL #	EXHAUST FAN						SUPPLY FAN												
		MODEL	TAG	CFM	S.P.	RPM	H.P.	#	VOLT	FLA	BLOWER	HOUSING	TAG	CFM	S.P.	RPM	H.P.	#	VOLT	FLA
1	NRTP-B-NSAU2-G12-NCA16FA RTP-1	NCA16FA	HEF-1	2520	-1.250"	1047	1.000	3	208	3.9	G12	NSAU2.B	HSF-1	2380	0.650"	705	0.750	3	208	2.5
2	NRTP-B-NSAU2-G12-NCA16FA RTP-2	NCA16FA	HEF-2	2520	-1.250"	1047	1.000	3	208	3.9	G12	NSAU2.B	HSF-2	2380	0.650"	705	0.750	3	208	2.5
3	NRTP-B-NSAU2-G12-NCA16FA RTP-3	NCA16FA	HEF-3	2520	-1.250"	1047	1.000	3	208	3.9	G12	NSAU2.B	HSF-3	2380	0.650"	705	0.750	3	208	2.5
4	NRTP-B-NSAU2-G12-NCA16FA RTP-4	NCA16FA	HEF-4	2000	-1.250"	1011	0.750	3	208	3.2	G12	NSAU2.B	HSF-4	2000	0.700"	719	0.750	3	208	2.5

NOTES:
1. ENTIRE INSTALLATION OF KITCHEN HOOD FAN UNITS SHALL BE PERFORMED IN ACCORDANCE WITH SHOP DRAWINGS JOCCC FROM CAPTIVEAIRE DATED 11-16-01

KITCHEN FAN OPTIONS	
FAN NO.	OPTION (Qty. - Descr.)
1	1 - GRAVITY BACKDRAFT DAMPER FOR SIZE 2 HOUSING SUPPLY FAN
1	1 - EX FAN GREASE BOX
2	1 - GRAVITY BACKDRAFT DAMPER FOR SIZE 2 HOUSING SUPPLY FAN
1	1 - EX FAN GREASE BOX
3	1 - GRAVITY BACKDRAFT DAMPER FOR SIZE 2 HOUSING SUPPLY FAN
1	1 - EX FAN GREASE BOX
4	1 - GRAVITY BACKDRAFT DAMPER FOR SIZE 2 HOUSING SUPPLY FAN
1	1 - EX FAN GREASE BOX

AS-BUILT

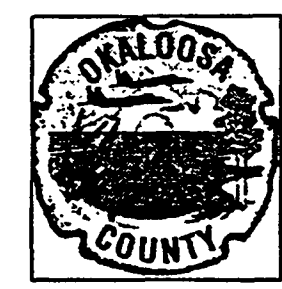

Okaloosa County
Conference / Civic Center
Okaloosa Island
Okaloosa County, Florida

Spillis Candela DMJM
ARCHITECT OF RECORD
1560 ORANGE AVE., STE. 100
WINTER PARK, FL 32789
Tel: (407) 644-3644 - Fax: (407) 644-6197
Florida License AA0003298

Blinn Van Mater, Architect
ASSOCIATE ARCHITECT
201 MIRACLE STRIP PARKWAY S.E. SUITE C
FORT WALTON BEACH, FL 32548
TEL: (850) 243-9244, FAX: (850) 243-9298

Spillis Candela DMJM
STRUCTURAL, MECHANICAL, ELECTRICAL,
PLUMBING, FIRE PROTECTION ENGINEERS,
AND INTERIOR DESIGNERS
800 DOUGLAS ENTRANCE SUITE 200
CORAL GABLES, FLORIDA 33134 - 3119
TEL: (305) 444-6691, FAX: (305) 447-3558

Choctaw Engineering, Inc.
CIVIL ENGINEER
112 TRUXTON AVENUE
FORT WALTON BEACH, FL 32547
TEL: (850) 862-6611, FAX: (850) 862-8059

William H. Smith and Associates, Inc.
LANDSCAPE ARCHITECT
3 HOLLY AVENUE
SHALIMAR, FLORIDA 32579
TEL: (850) 651-6058, FAX: (850) 651-3798

Cosentini Associates, Inc.
TELECOMMUNICATIONS CONSULTANTS
200 SOUTH ORANGE AVENUE
ORLANDO, FL 32081
TEL: (407) 999-8990, FAX: (407) 999-7817

General Hotel and Restaurant Supply Corporation
KITCHEN + FOOD SERVICE CONSULTANTS
7300 NW 77th STREET
MIAMI, FL 33166-2289
TEL: (305) 885-8651, FAX: (305) 883-4919

Francis Daniel Consulting Alliance, Inc.
AUDIO VISUAL + ACOUSTICAL CONSULTANTS
400 NORTH FLAGLER DRIVE SUITE 1201
WEST PALM BEACH, FLORIDA 33401-4315
TEL: (561) 833-8632, FAX: (561) 835-8843

Rolf Jensen and Associates, Inc.
LIFE SAFETY CODE CONSULTANTS
3504 LAKE LYNDIA DRIVE SUITE 110
ORLANDO, FL 32817
TEL: (407) 381-7771, FAX: (407) 381-5551

Construction Moisture Consulting, Inc.
WATER PROOFING CONSULTANTS
3914 HWY. 301 NORTH, STE. 200
TAMPA, FL 33619-1233
TEL: (813) 623-2323, FAX: (813) 626-2637

Key Plan

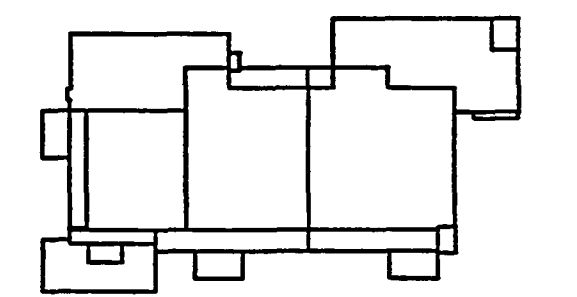

Sheet Title:

ENLARGED PARTIAL PLANS - HVAC CHILLER ROOM AND COOLING TOWER

Project No: 032112001

ISSUE	DATE
Permit Set	April 16, 2001
For Construction	Aug. 17, 2001

▲ Bulletin # 3 Oct. 31, 2001

Drawing No:

M3.2.20

Professional of Record: Jorge Porro, P.E.
Discipline: Mechanical
Registration No. 47035

This drawing contains information to be used exclusively for the production of Contract Documents for this project.
The Contract Documents of record are only those in proper, whole, or copy produced by Spillis Candela DMJM and they have not been modified or altered in any way.
This drawing was created by Spillis Candela DMJM for internal use. Due to the possibility that this drawing may be modified, substituted or otherwise, and that the information contained herein could be used in a manner for which it was not originally intended, Spillis Candela DMJM makes no assertion that this drawing is an accurate representation of the actual site or the construction, or that it is suitable for any other purpose or use.
Seal:

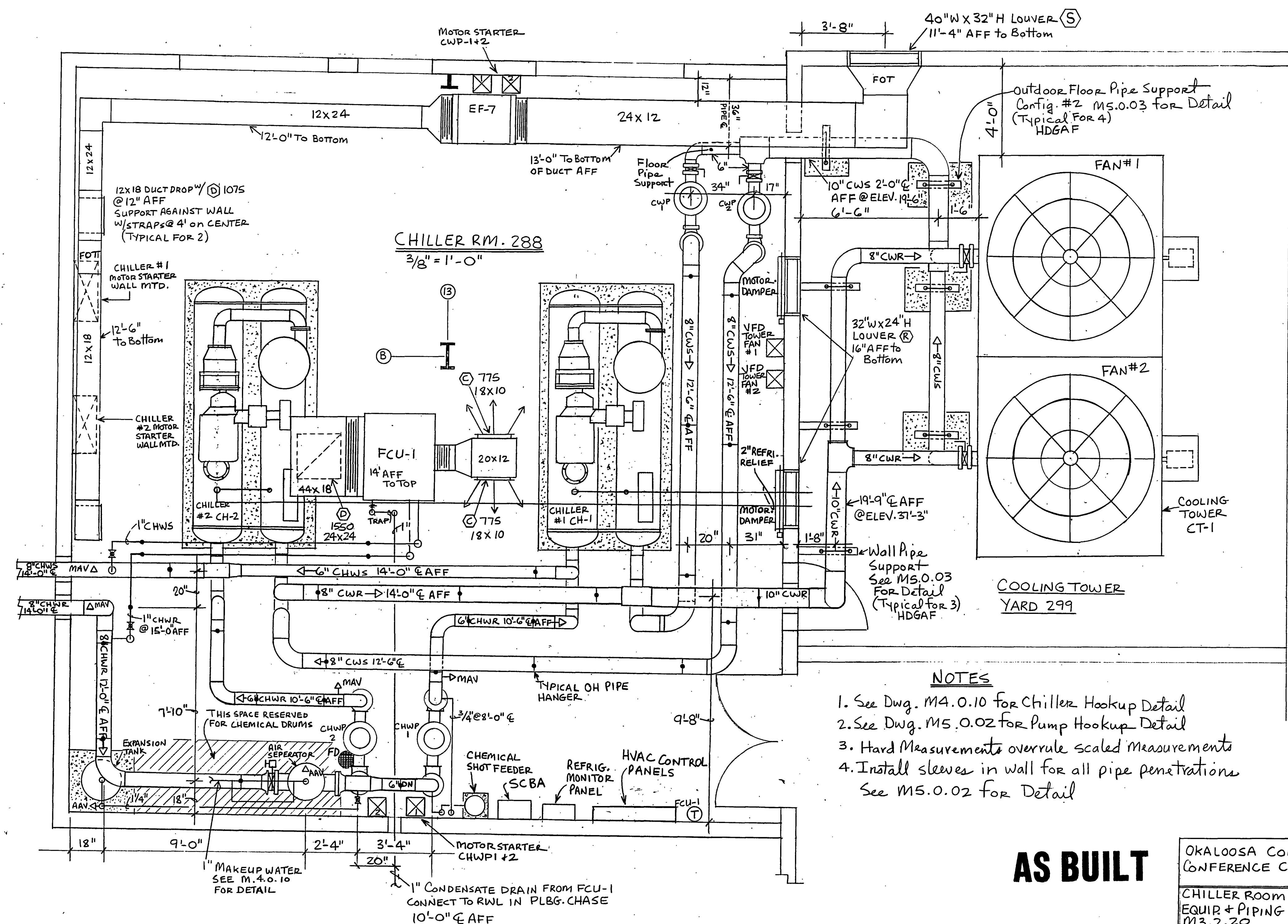

AS-BUILT



Okaloosa County
Conference / Civic Center
Okaloosa Island
Okaloosa County, Florida

Spillis Candela DMJM
ARCHITECT OF RECORD
1550 ORANGE AVE., STE. 100
WINTER PARK, FL 32789
Tel: (407) 644-3644 • Fax: (407) 644-6197
Florida License AA0003298

Blinn Van Mater, Architect
ASSOCIATE ARCHITECT
201 MIRACLE STRIP PARKWAY S.E. SUITE C
FORT WALTON BEACH, FL 32548
TEL: (850) 243-9244 • FAX: (850) 243-9298

Spillis Candela DMJM
STRUCTURAL, MECHANICAL, ELECTRICAL,
PLUMBING, FIRE PROTECTION ENGINEERS,
AND INTERIOR DESIGNERS
800 DOUGLAS ENTRANCE, SUITE 200
CORAL GABLES, FLORIDA 33134 • 3119
TEL: (305) 444-6911 • FAX: (305) 447-3558

Choctaw Engineering, Inc.
CIVIL ENGINEER
112 TRUXTON AVENUE
FORT WALTON BEACH, FL 32547
TEL: (850) 862-6611 • FAX: (850) 862-8059

**William H. Smith
and Associates, Inc.**
LANDSCAPE ARCHITECT
3 HOLLY AVENUE
SHALIMAR, FLORIDA 32579
TEL: (850) 651-6058 • FAX: (850) 651-3798

Cosentini Associates, Inc.
TELECOMMUNICATIONS CONSULTANTS
200 SOUTH ORANGE AVENUE
ORLANDO, FL 32081
TEL: (407) 999-8990 • FAX: (407) 999-7817

**General Hotel and Restaurant
Supply Corporation**
KITCHEN + FOOD SERVICE CONSULTANTS
7300 NW 77th STREET
MIAMI, FL 33166-2289
TEL: (305) 885-8651 • FAX: (305) 883-4919

**Francis Daniel Consulting
Alliance, Inc.**
AUDIO VISUAL + ACOUSTICAL CONSULTANTS
400 NORTH FLAGLER DRIVE SUITE 1201
WEST PALM BEACH, FLORIDA 33411-4315
TEL: (561) 833-8632 • FAX: (561) 835-8843

Rolf Jensen and Associates, Inc.
LIFE SAFETY CODE CONSULTANTS
3504 LAKE LYNDIA DRIVE SUITE 110
ORLANDO, FL 32817
TEL: (407) 381-7771 • FAX: (407) 381-5551

**Construction Moisture
Consulting, Inc.**
WATER PROOFING CONSULTANTS
3914 HWY. 301 NORTH, STE. 200
TAMPA, FL 33619-1293
TEL: (813) 623-2323 • FAX: (813) 626-2637

Key Plan

Sheet Title:
**CHILLED WATER AND
CONDENSER WATER
DIAGRAM**

Project No: 032112001

ISSUE DATE

Permit Set April 16, 2001

For Construction Aug. 17, 2001

AS Bulletin # 3 Oct. 31, 2001

Drawing No:
M4.0.10

Professional of Record: Jorge Porro, P.E.
Discipline: Mechanical
Registration No. 47035

This drawing contains information to be used exclusively for the production of Contract Documents for this project.
The Contract Documents of record are only those in paper, urban, or other form produced by Spillis Candela DMJM, and they bear our professional seals and our signatures. This drawing is not a Contract Document.
This drawing was created by Spillis Candela DMJM for internal use. Due to the possibility that this drawing may be modified, understood or otherwise, and that the information contained herein could be used in a manner for which it was not originally intended, Spillis Candela DMJM makes no representation that this drawing is an accurate representation of the source files in our possession, or that it is suitable for any other purpose or use.
Seal:

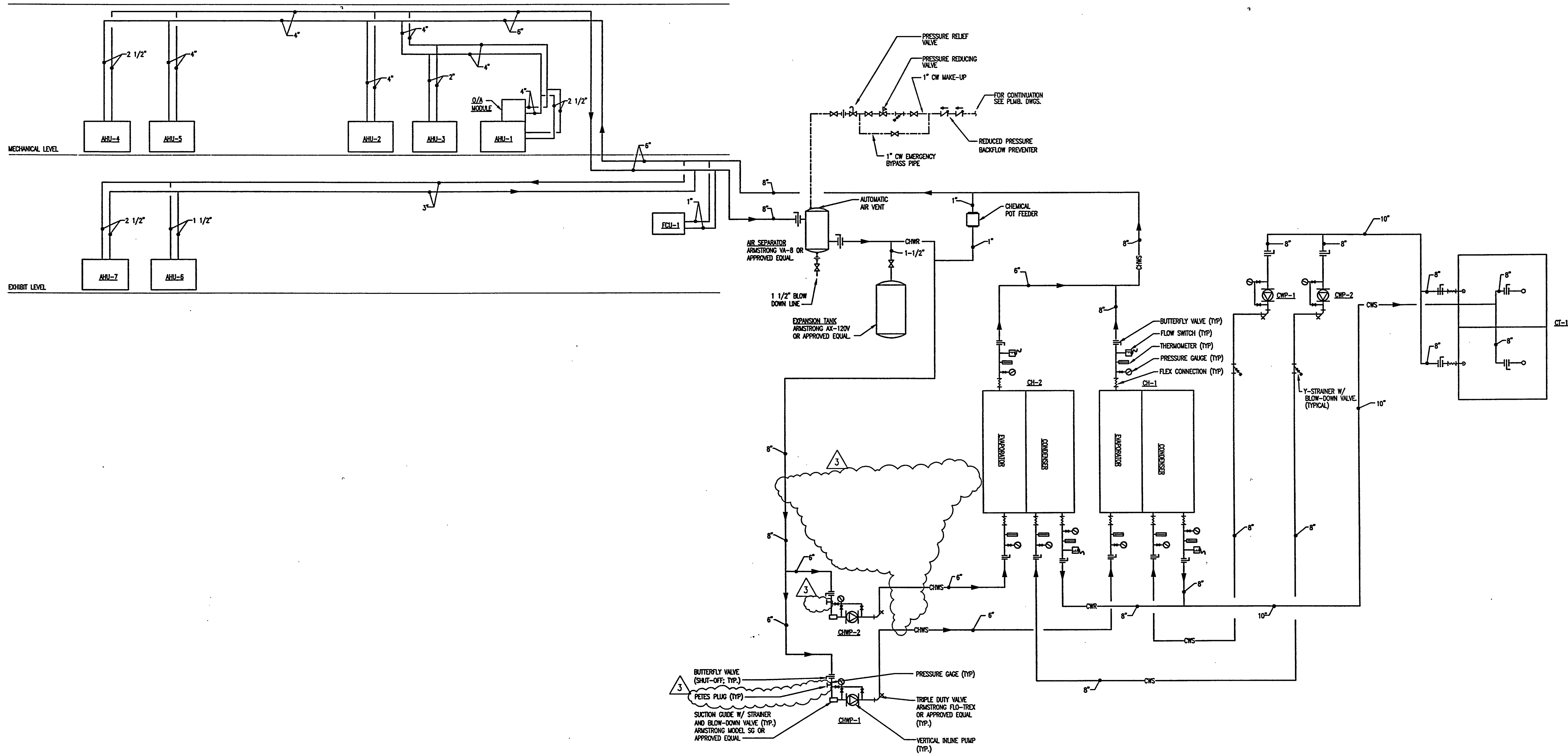

CHILLED WATER AND CONDENSER WATER DIAGRAM
N.T.S.

AS-BUILT

Spillis Candela DMJM
 ARCHITECT OF RECORD
 1550 ORANGE AVE., STE. 100
 WINTER PARK, FL 32789
 Tel: (407) 844-3644 • Fax: (407) 644-6197
 Florida License AA0003298

Blinn Van Mater, Architect
 ASSOCIATE ARCHITECT
 201 MIRACLE STRIP PARKWAY S.E. SUITE C
 FORT WALTON BEACH, FL 32548
 TEL: (850) 243-9244 • FAX: (850) 243-9298

Spillis Candela DMJM
 STRUCTURAL, MECHANICAL, ELECTRICAL,
 PLUMBING, FIRE PROTECTION ENGINEERS,
 AND INTERIOR DESIGNERS
 800 DOUGLAS ENTRANCE SUITE 200
 CORAL GABLES, FLORIDA 33134 - 3119
 TEL: (305) 444-4691 • FAX: (305) 447-3558

Choctaw Engineering, Inc.
 CIVIL ENGINEER
 112 TRUXTON AVENUE
 FORT WALTON BEACH, FL 32547
 TEL: (850) 862-8611 • FAX: (850) 862-8059

William H. Smith
and Associates, Inc.
 LANDSCAPE ARCHITECT
 3 HOLLY AVENUE
 SHALIMAR, FLORIDA 32579
 TEL: (850) 651-6058 • FAX: (850) 651-3798

Coentini Associates, Inc.
 TELECOMMUNICATIONS CONSULTANTS
 200 SOUTH ORANGE AVENUE
 ORLANDO, FL 32081
 TEL: (407) 999-8990 • FAX: (407) 999-7817

General Hotel and Restaurant
Supply Corporation
 KITCHEN + FOOD SERVICE CONSULTANTS
 7300 NW 77th STREET
 MIAMI, FL 33166-2289
 TEL: (305) 885-8651 • FAX: (305) 883-4919

Francis Daniel Consulting
Alliance, Inc.
 AUDIO VISUAL + ACoustical CONSULTANTS
 400 NORTH FLAGLER DRIVE SUITE 1201
 WEST PALM BEACH, FLORIDA 33401-4315
 TEL: (561) 833-8632 • FAX: (561) 833-8843

Rolf Jensen and Associates, Inc.
 LIFE SAFETY CODE CONSULTANTS
 3504 LAKE LYNDIA DRIVE SUITE 110
 ORLANDO, FL 32817
 TEL: (407) 381-7771 • FAX: (407) 381-5551

Construction Moisture
Consulting, Inc.
 WATER PROOFING CONSULTANTS
 3914 HWY. 301 NORTH, STE. 200
 TAMPA, FL 33619-1293
 TEL: (813) 623-2323 • FAX: (813) 626-2637

Key Plan

Sheet Title:
DETAILS
-HVAC

Project No: 032112001
 ISSUE DATE
 Permit Set April 16, 2001
 For Construction Aug. 17, 2001

Drawing No.:
M5.0.01

Professional of Record: Jorge Porro, P.E.
 Discipline: Mechanical
 Registration No. 47035

This drawing contains information to be used exclusively for the production of Contract Documents for this project.
 The Contract Documents of record are only those in paper, when, or after produced by Spillis Candela DMJM, and their use for purposes not intended hereunder is prohibited. This drawing is not a Contract Document.
 This drawing is created by Spillis Candela DMJM for internal use only. Due to the possibility that this drawing may be modified, unauthorized or otherwise, and that the information contained herein could be used in a manner for which it was not originally intended, Spillis Candela DMJM makes no representation that this drawing is an accurate representation of the current state of the project, or that it is suitable for any other purpose or use.
 Seal:

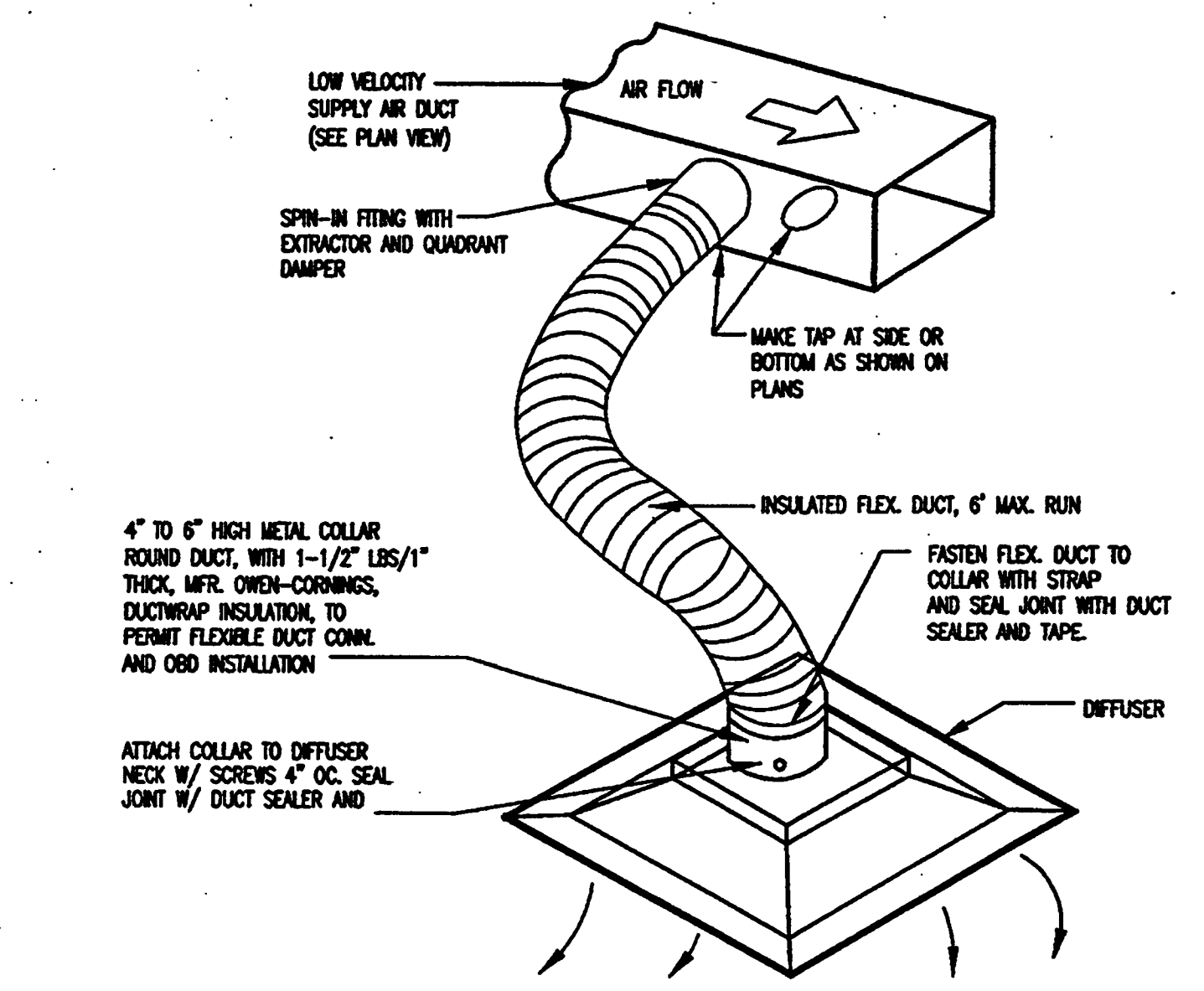

FLEXIBLE DUCT CONNECTION DETAIL
 N.T.S.

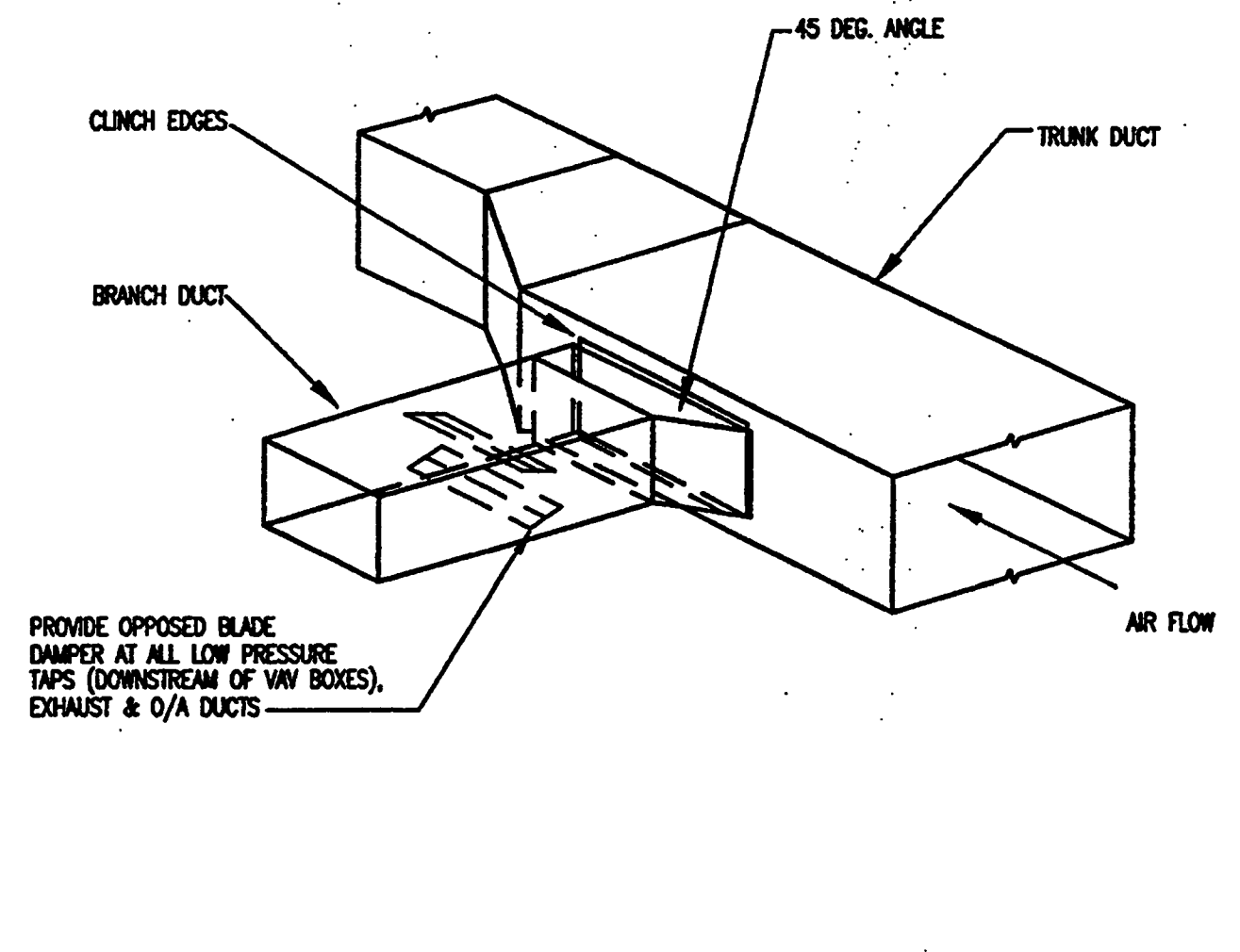

TYPICAL DETAIL OF A 90° DUCT TAP WITH DAMPER BLADE
 N.T.S.

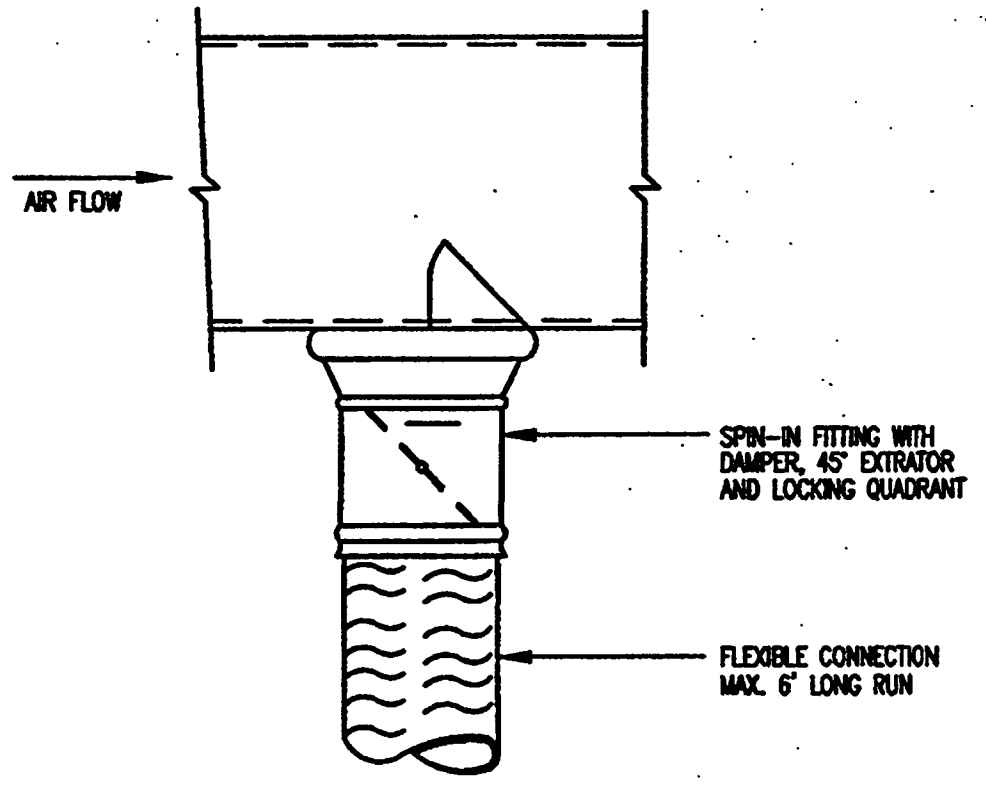

ROUND DUCT TAKE OFF
 N.T.S.

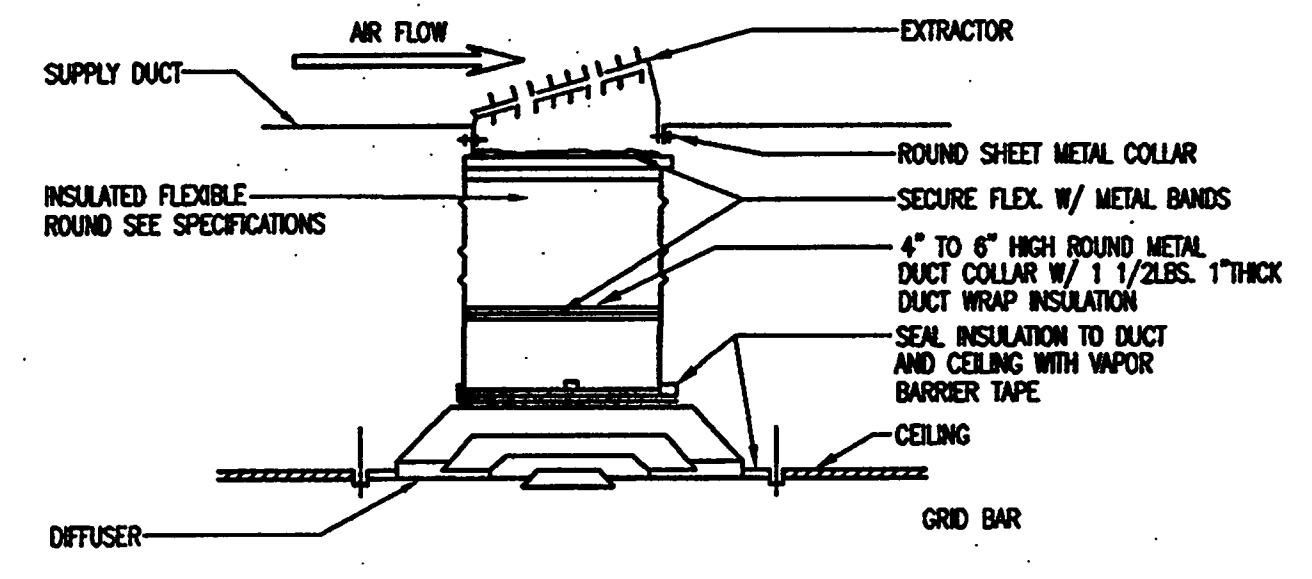

CEILING DIFFUSER INSTALLATION DETAIL
 N.T.S.

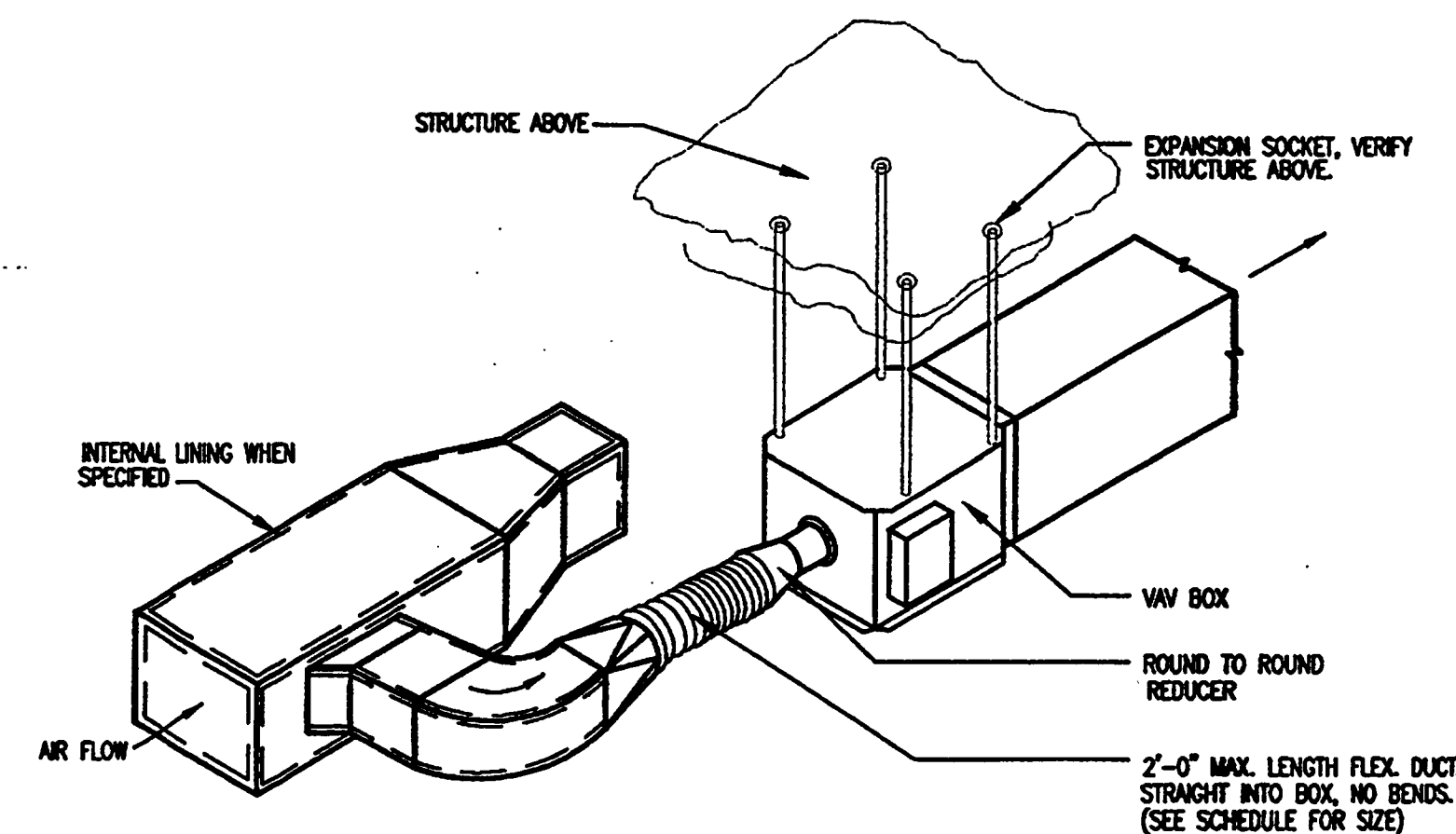

SINGLE DUCT VARIABLE VOLUME TERMINAL UNIT
 N.T.S.

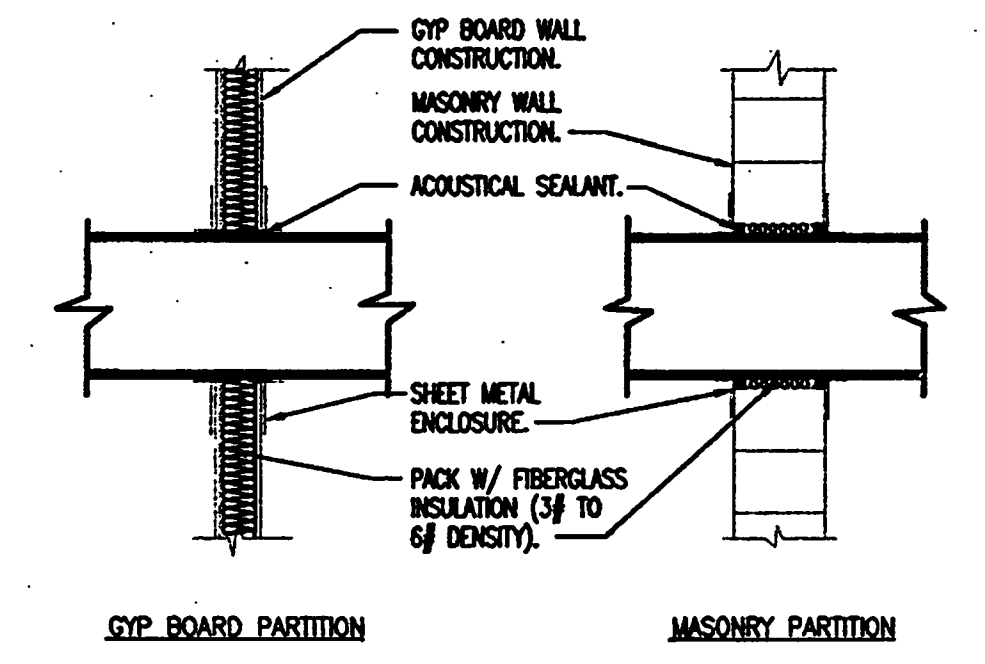

WALL DUCT PENETRATION DETAIL
 N.T.S.

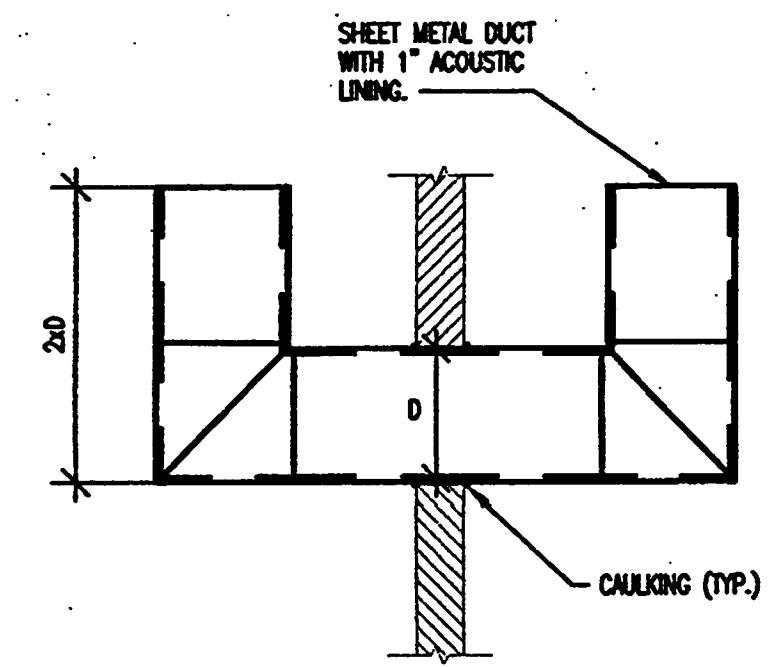

TRANSFER DUCT DETAIL
 N.T.S.

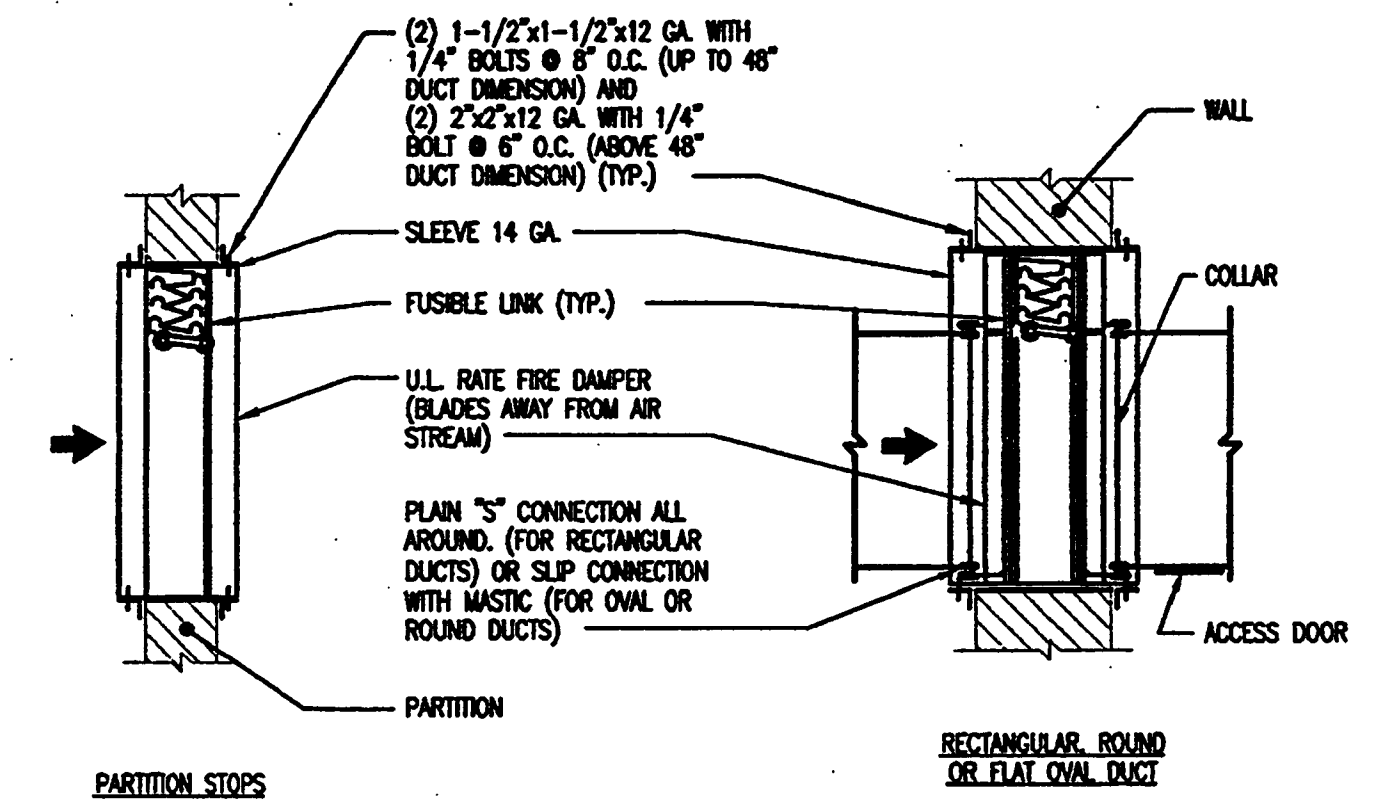

FIRE DAMPER DETAILS
 N.T.S.

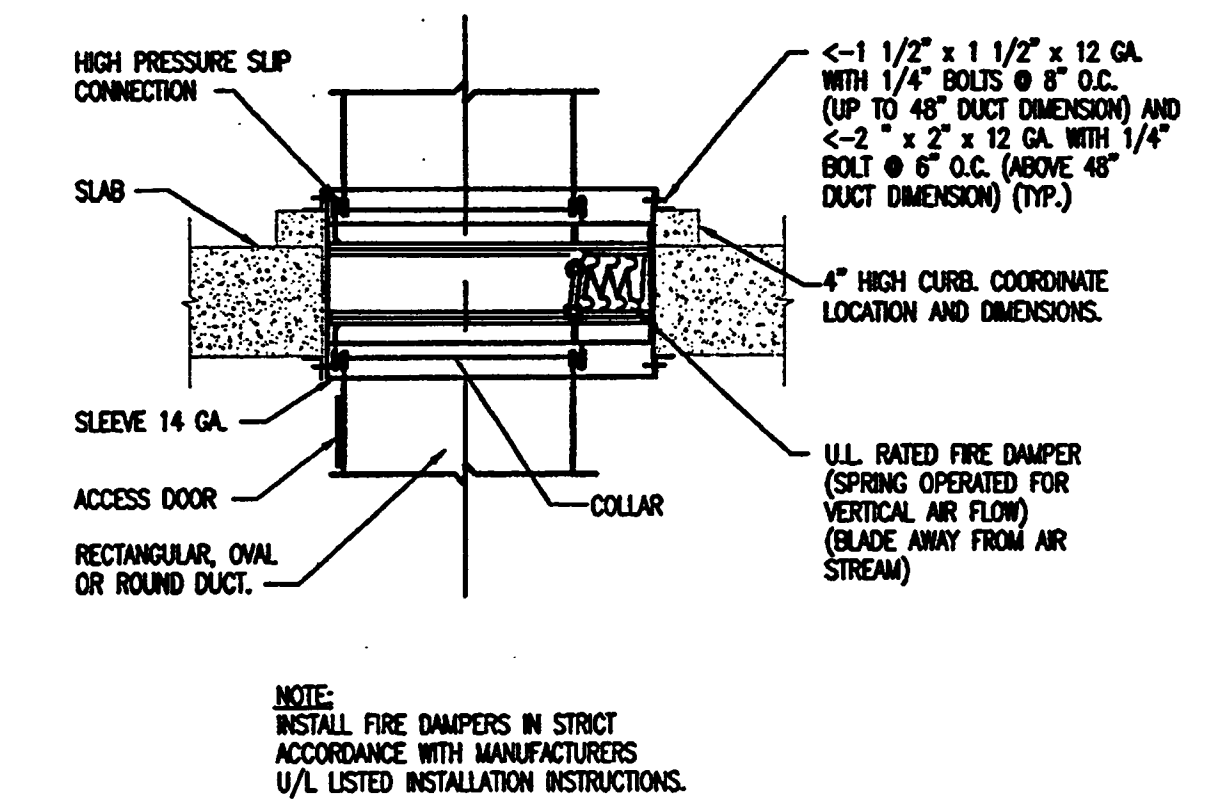

FIRE DAMPER DETAIL - SLAB
 N.T.S.

NOTE: INSTALL FIRE DAMPERS IN STRICT ACCORDANCE WITH MANUFACTURER'S U/L LISTED INSTALLATION INSTRUCTIONS.

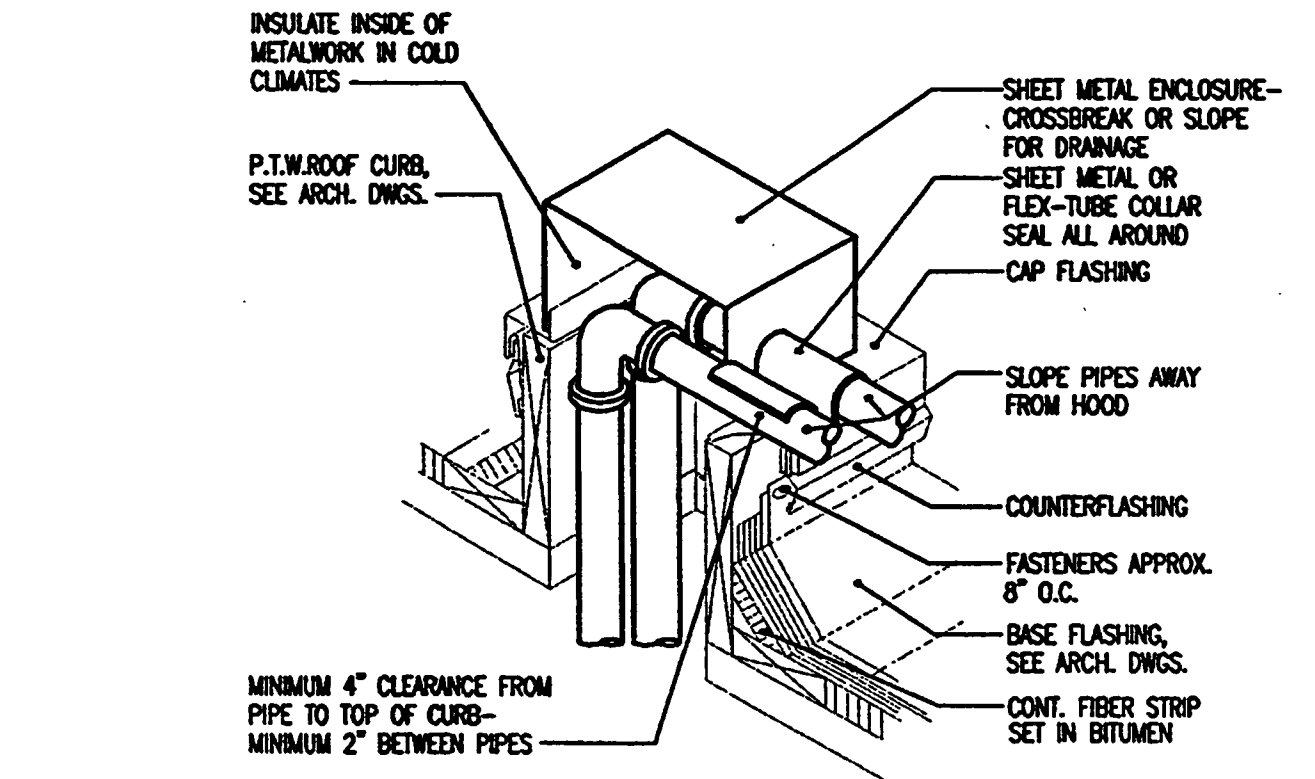

ROOF PENETRATION DETAIL FOR REFRIGERANT PIPES
 N.T.S.

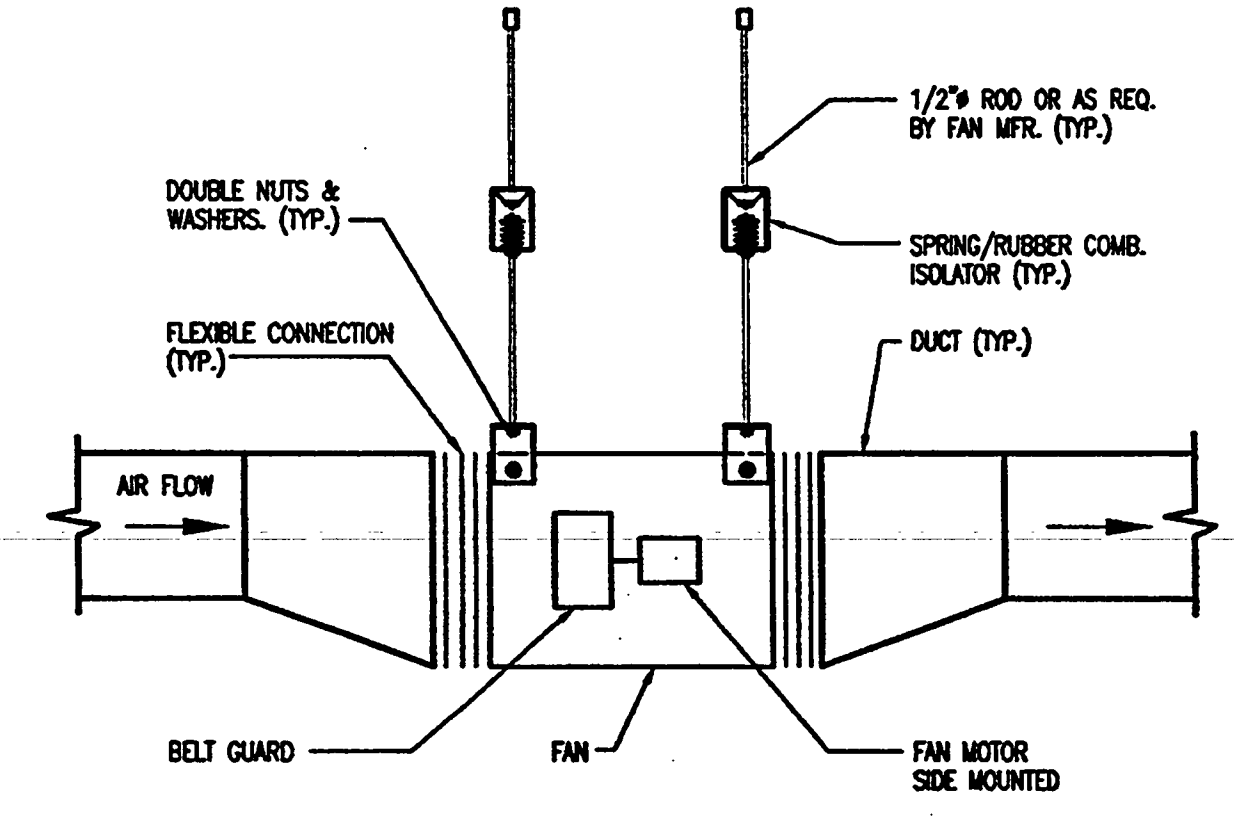

IN-LINE FAN INSTALLATION DETAIL
 N.T.S.

NOTE: CONTRACTOR WILL VERIFY CEILING SPACE REQUIREMENTS AND COORDINATE W/ OTHER TRADES BEFORE ORDERING AND INSTALLING FAN.

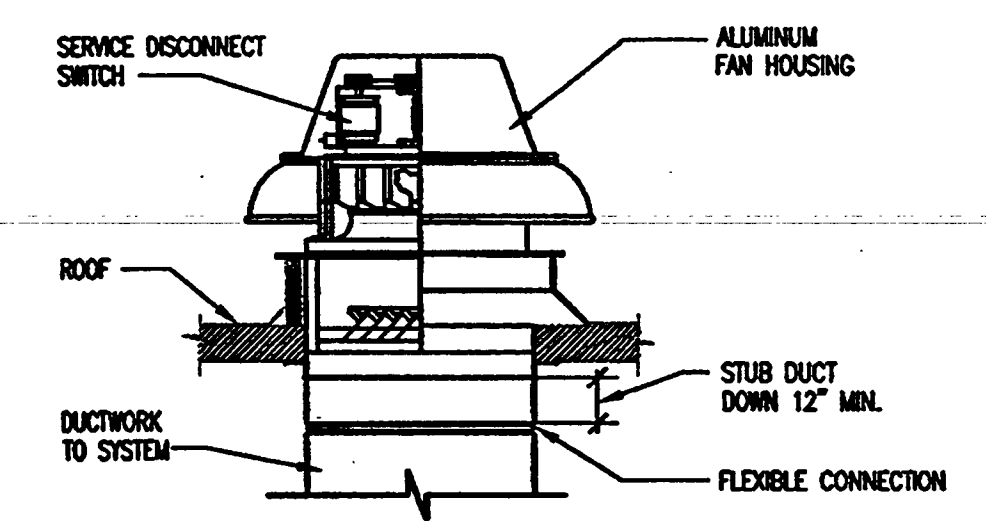

ROOF EXHAUST FAN DETAIL
 N.T.S.

NOTE: OPENING AND CURB FLASHING BY GENERAL CONTRACTOR. COORDINATE LOCATION AND DIMENSIONS.

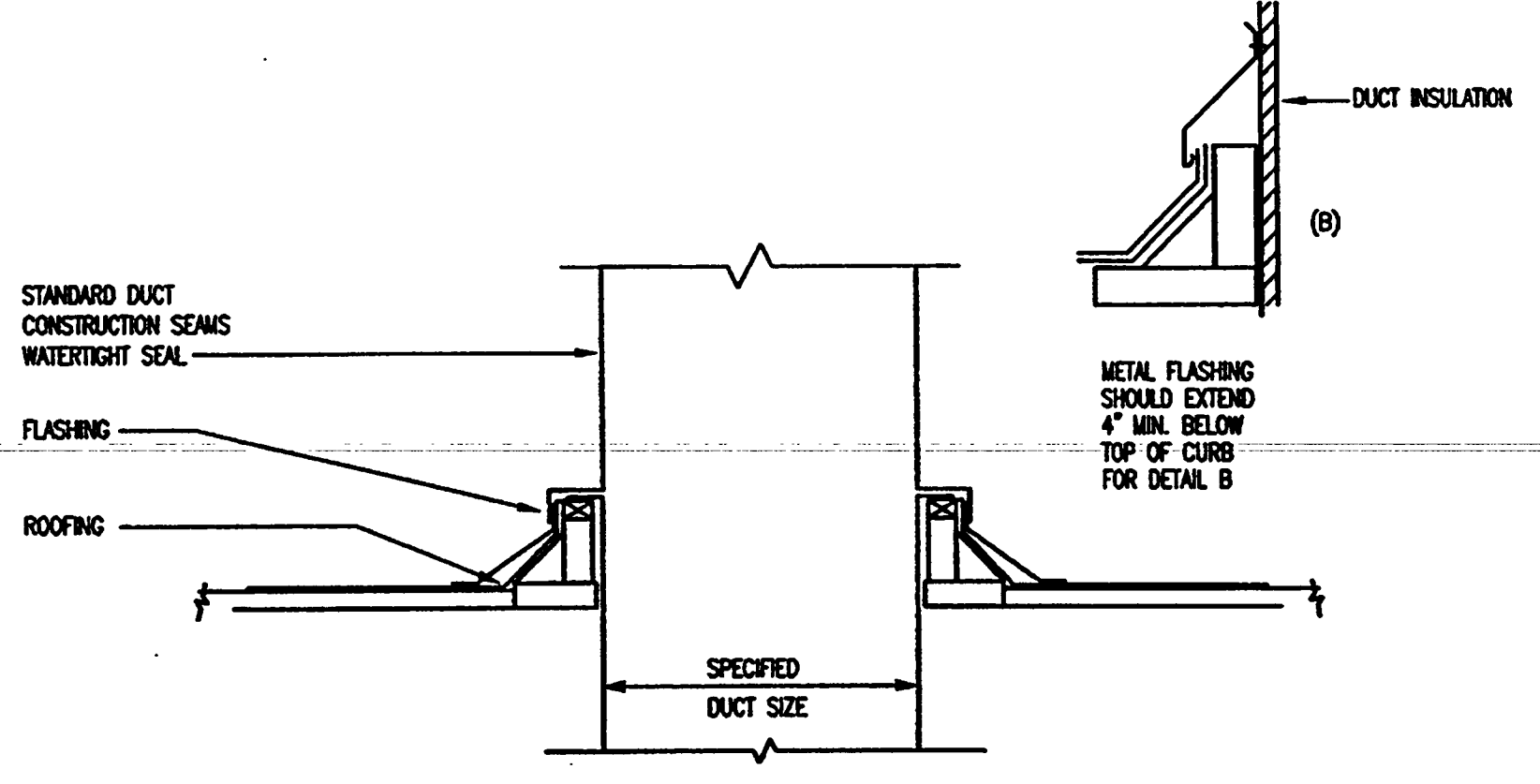

ROOF DUCT PENETRATION DETAIL
 N.T.S.

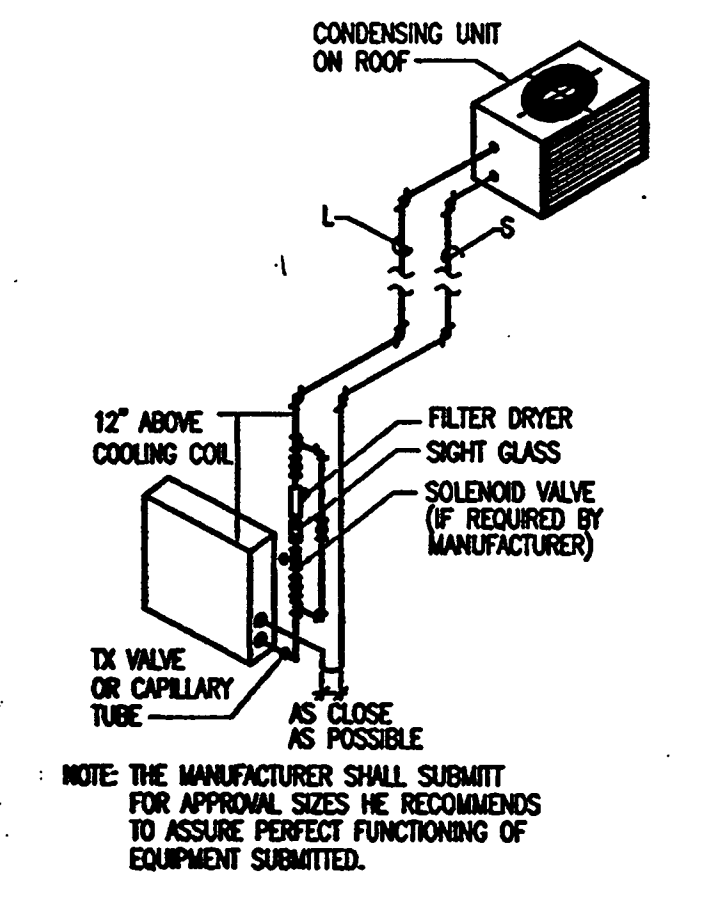

REFRIGERANT PIPING DETAIL
 N.T.S.

NOTE: THE MANUFACTURER SHALL SUBMIT FOR APPROVAL SIZES AND RECOMMENDATIONS TO ASSURE PERFECT FUNCTIONING OF EQUIPMENT SUBMITTED.



**Okaloosa County
Conference / Civic Center**
Okaloosa Island
Okaloosa County, Florida

Spillis Candela DMJM
ARCHITECT OF RECORD
1560 ORANGE AVE., STE. 100
WINTER PARK, FL 32789
Tel: (407) 844-3644, Fax: (407) 644-6197
Florida License AA0003286

Blinn Van Mater, Architect
ASSOCIATE ARCHITECT
201 MIRACLE STRIP PARKWAY S.E., SUITE C
FORT WALTON BEACH, FL 32548
TEL: (850) 243-9241, FAX: (850) 243-9298

Spillis Candela DMJM
STRUCTURAL, MECHANICAL, ELECTRICAL,
PLUMBING, FIRE PROTECTION ENGINEERS,
AND INTERIOR DESIGNERS
800 DOUGLAS ENTRANCE SUITE 200
CORAL GABLES, FLORIDA 33134 - 3119
TEL: (305) 444-8691, FAX: (305) 447-3558

Choctaw Engineering, Inc.
CIVIL ENGINEER
112 TRUXION AVENUE
FORT WALTON BEACH, FL 32547
TEL: (850) 862-6611, FAX: (850) 862-8059

**William H. Smith
and Associates, Inc.**
LANDSCAPE ARCHITECT
3 HOLLY AVENUE
SHALIMAR, FLORIDA 32579
TEL: (850) 651-6058, FAX: (850) 651-3798

Cosentini Associates, Inc.
TELECOMMUNICATIONS CONSULTANTS
200 SOUTH ORANGE AVENUE
ORLANDO, FL 32081
TEL: (407) 999-8990, FAX: (407) 999-7817

**General Hotel and Restaurant
Supply Corporation**
KITCHEN + FOOD SERVICE CONSULTANTS
7300 NW 77th STREET
MIAMI, FL 33166-2289
TEL: (305) 858-8651, FAX: (305) 883-4919

**Francis Daniel Consulting
Alliance, Inc.**
AUDIO VISUAL + ACoustICAL CONSULTANTS
400 NORTH FLAGLER DRIVE SUITE 1201
WEST PALM BEACH, FLORIDA 33401-4315
TEL: (561) 833-8632, FAX: (561) 835-8843

Rolf Jensen and Associates, Inc.
LIFE SAFETY CODE CONSULTANTS
3504 LAKE LYNDY DRIVE SUITE 110
ORLANDO, FL 32817
TEL: (407) 381-7771, FAX: (407) 381-5551

**Construction Moisture
Consulting, Inc.**
WATER PROOFING CONSULTANTS
3914 HWY. 301 NORTH, STE. 200
TAMPA, FL 33619-1293
TEL: (813) 623-2323, FAX: (813) 626-2637

Key Plan

Sheet Title:
**DETAILS
-HVAC**

Project No: 03212001
ISSUE DATE
Permit Set April 16, 2001
For Construction Aug. 17, 2001

Drawing No:
M5.0.02

Professional of Record: Jorge Porro, P.E.
Discipline: Mechanical
Registration No. 47035

This drawing contains information to be used exclusively for the production of Contract Documents for this project.
The Contract Documents of record are only those in paper, which, or any other produced by Spillis Candela DMJM, and they bear no professional seal and are not enforceable. This drawing is not a Contract Document.
This drawing was created by Spillis Candela DMJM for internal use. Due to the possibility that this drawing may be modified, substituted or otherwise used by any other contractor, Spillis Candela DMJM makes no warranty that the drawing is an accurate representation of the work that is to be performed, or that it is suitable for any other purpose or use.
Seal:

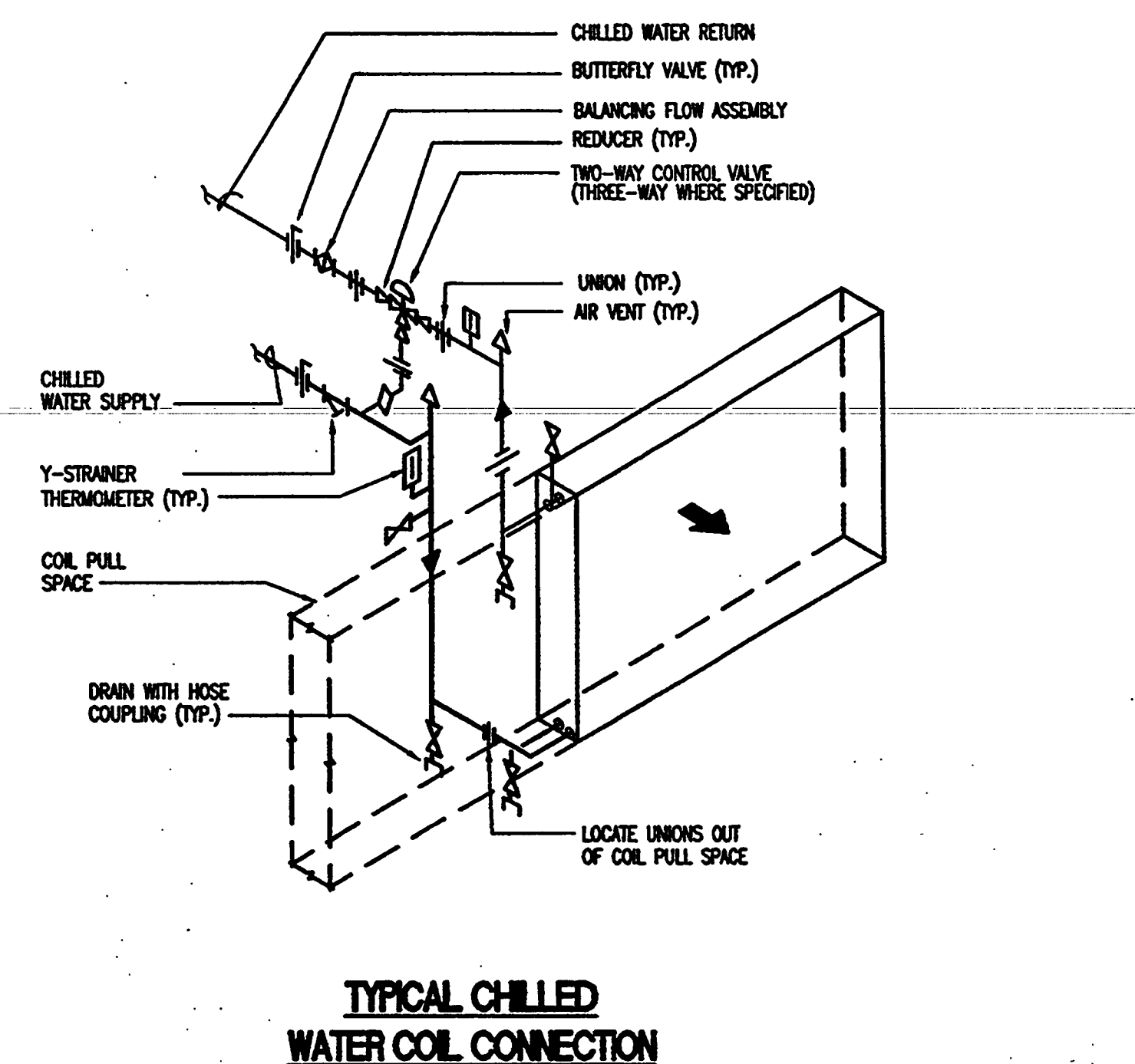
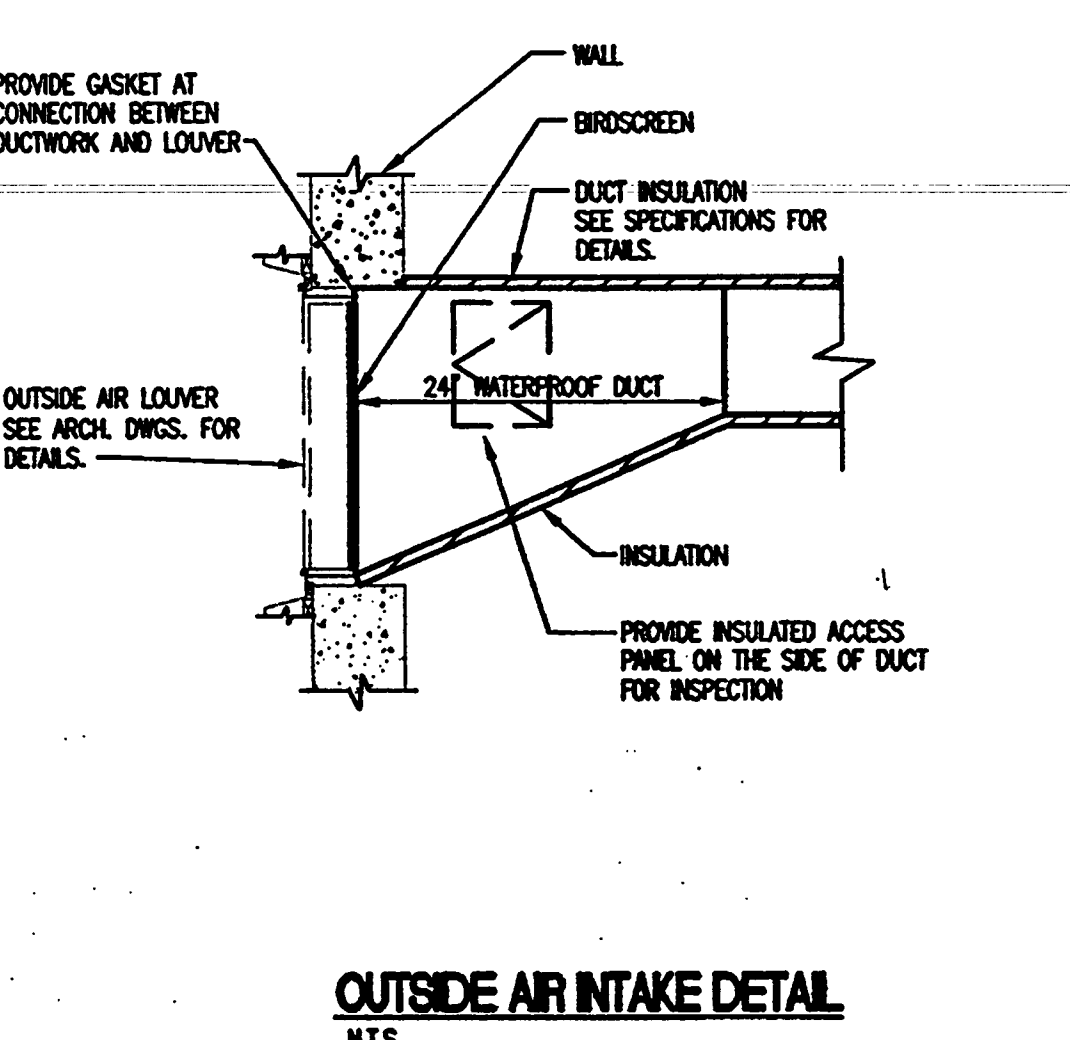
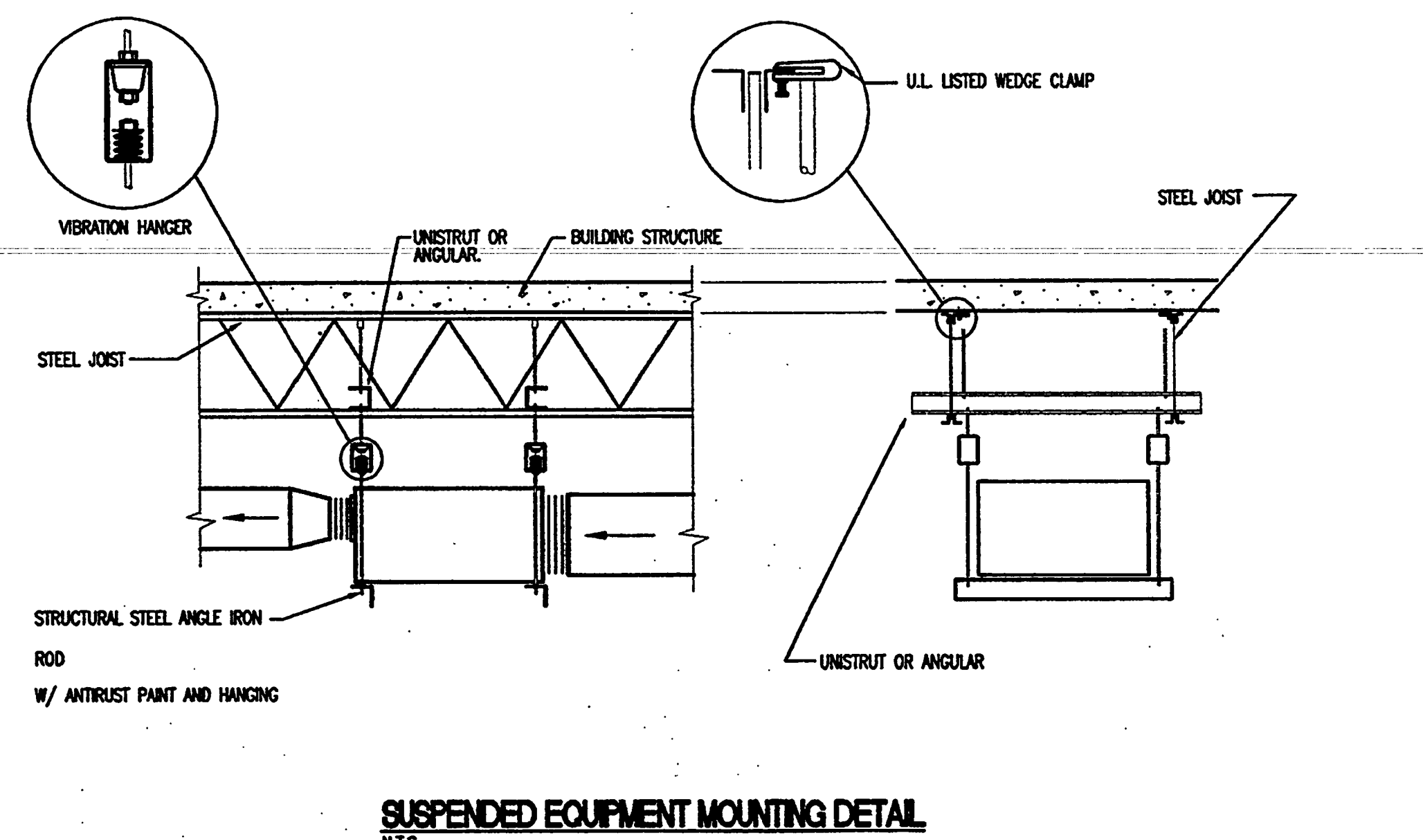
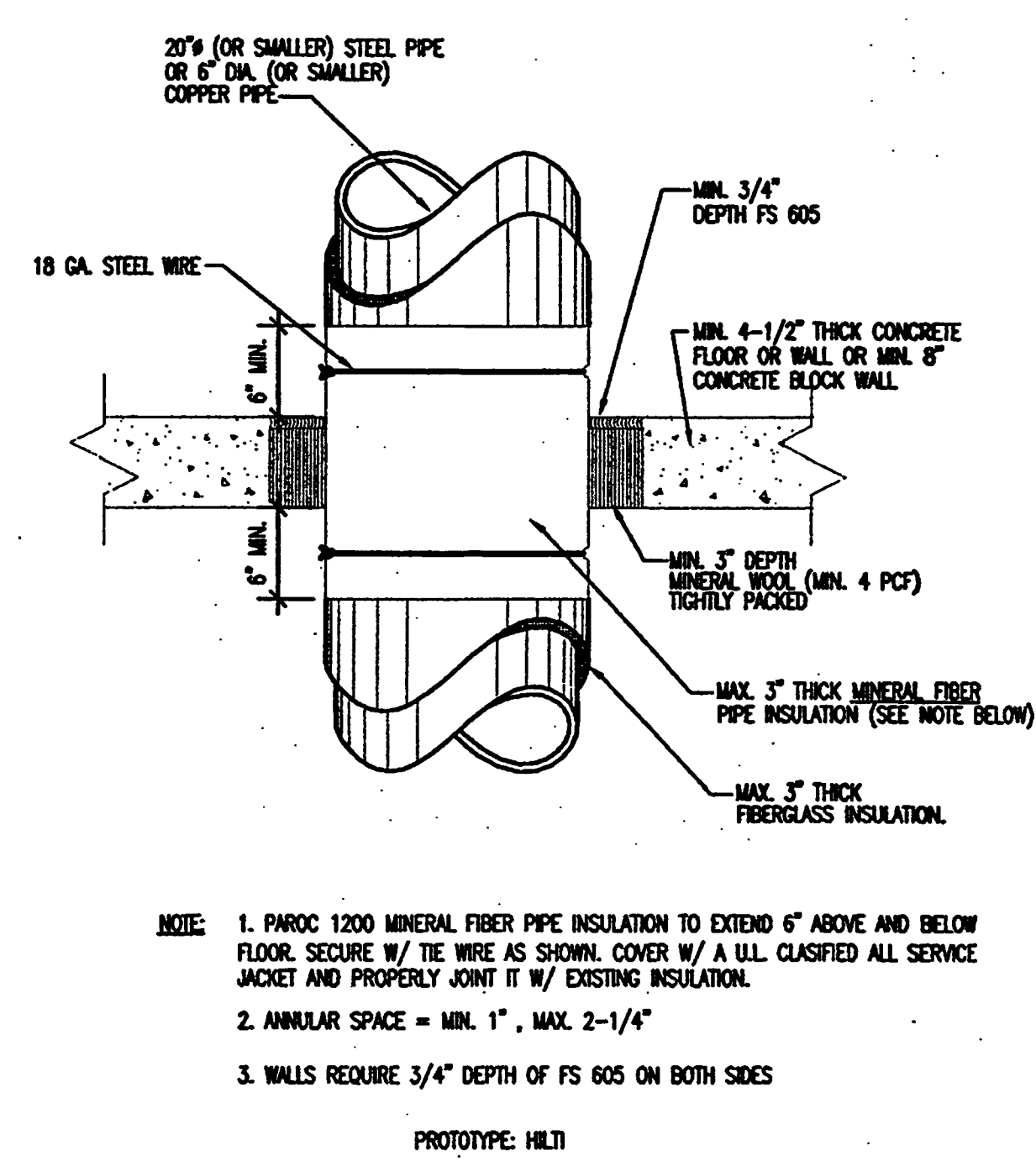
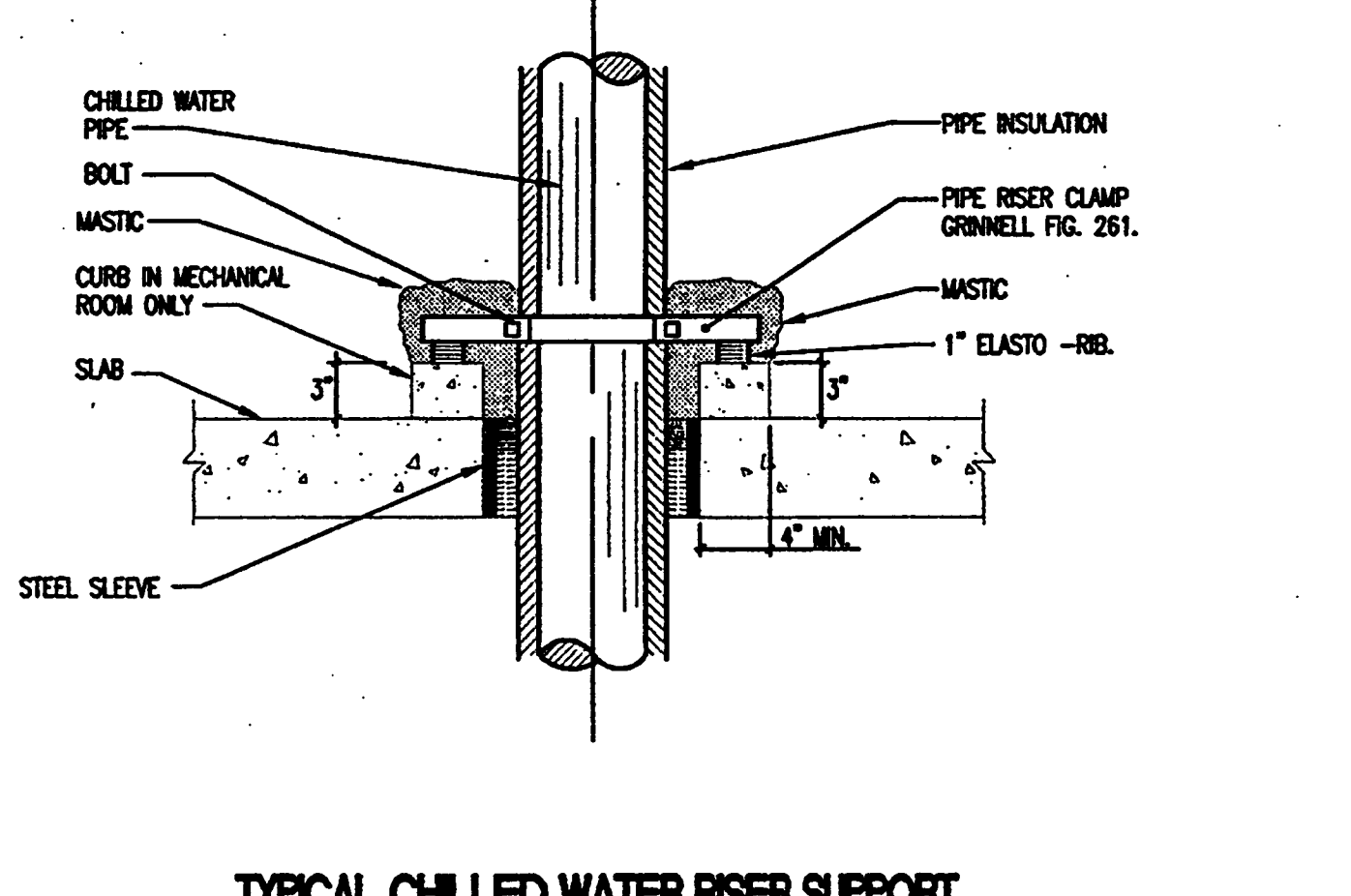
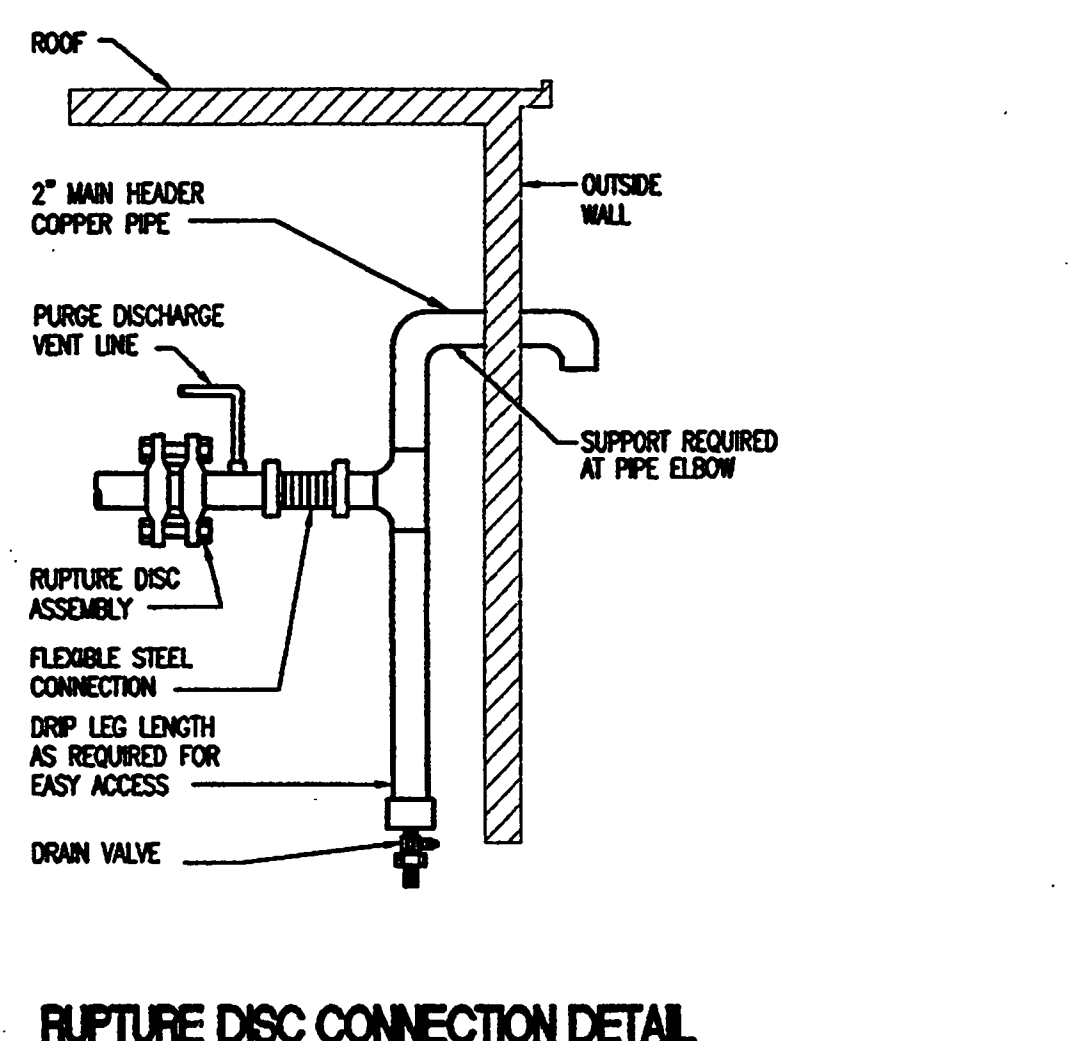
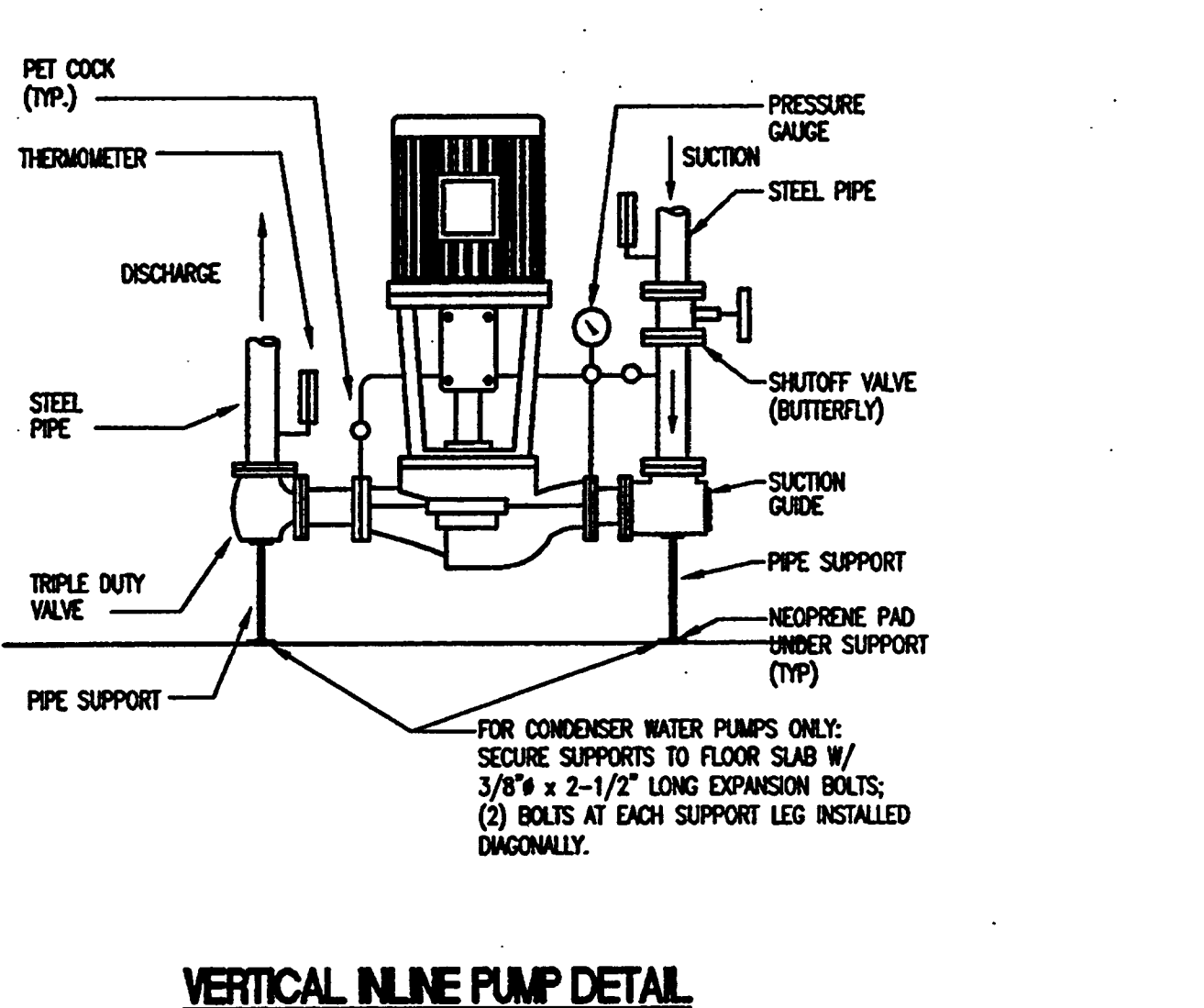
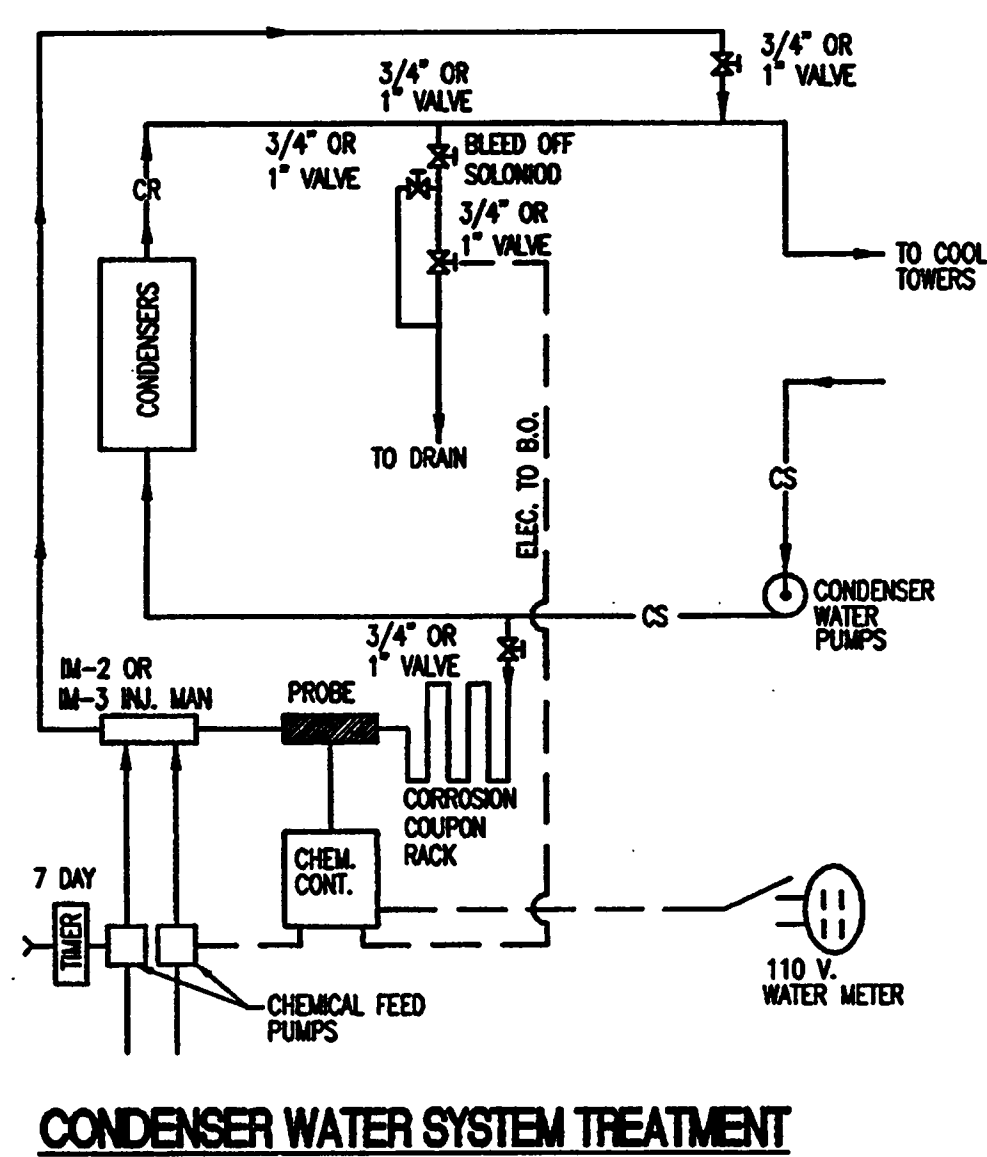
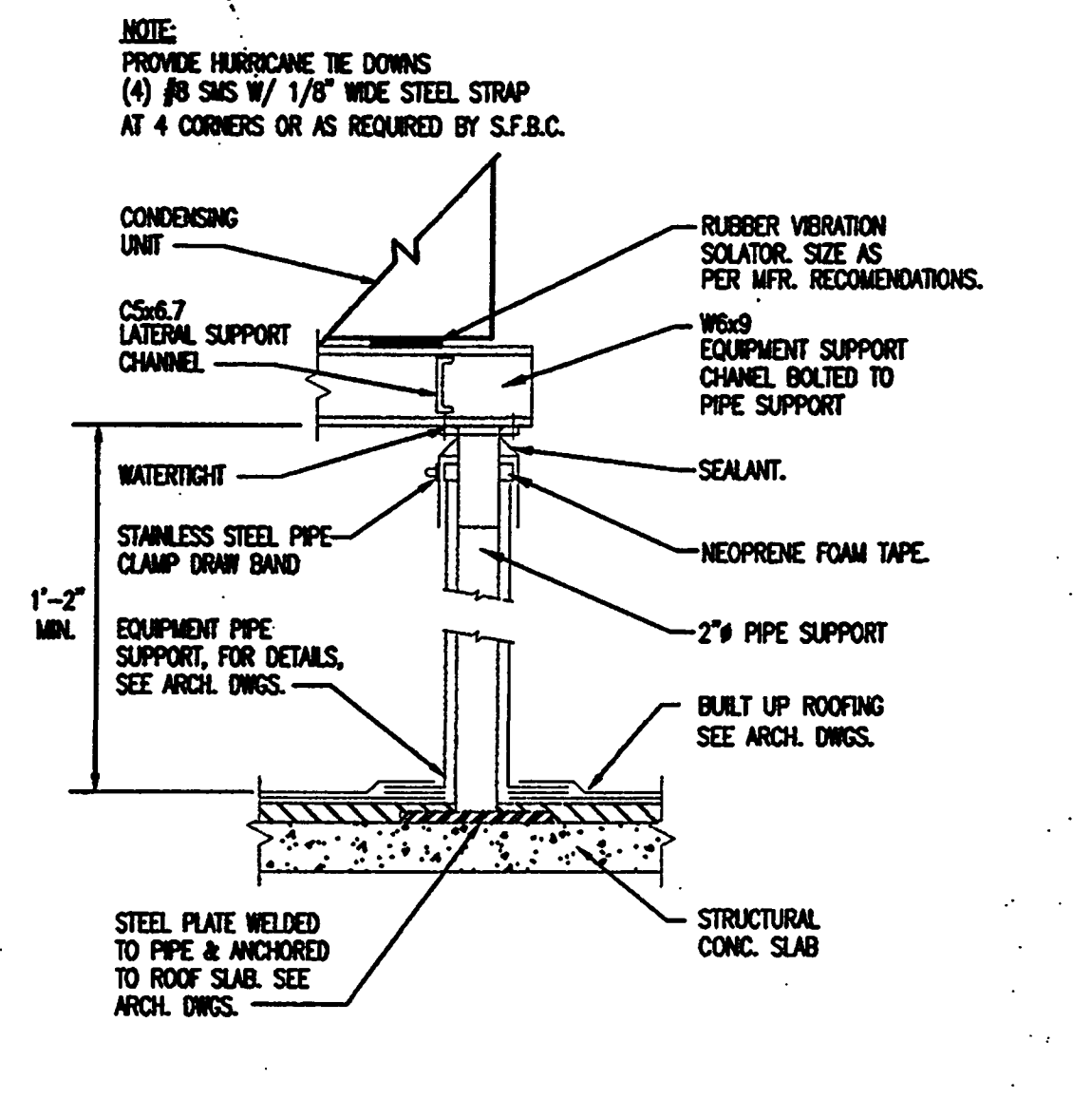
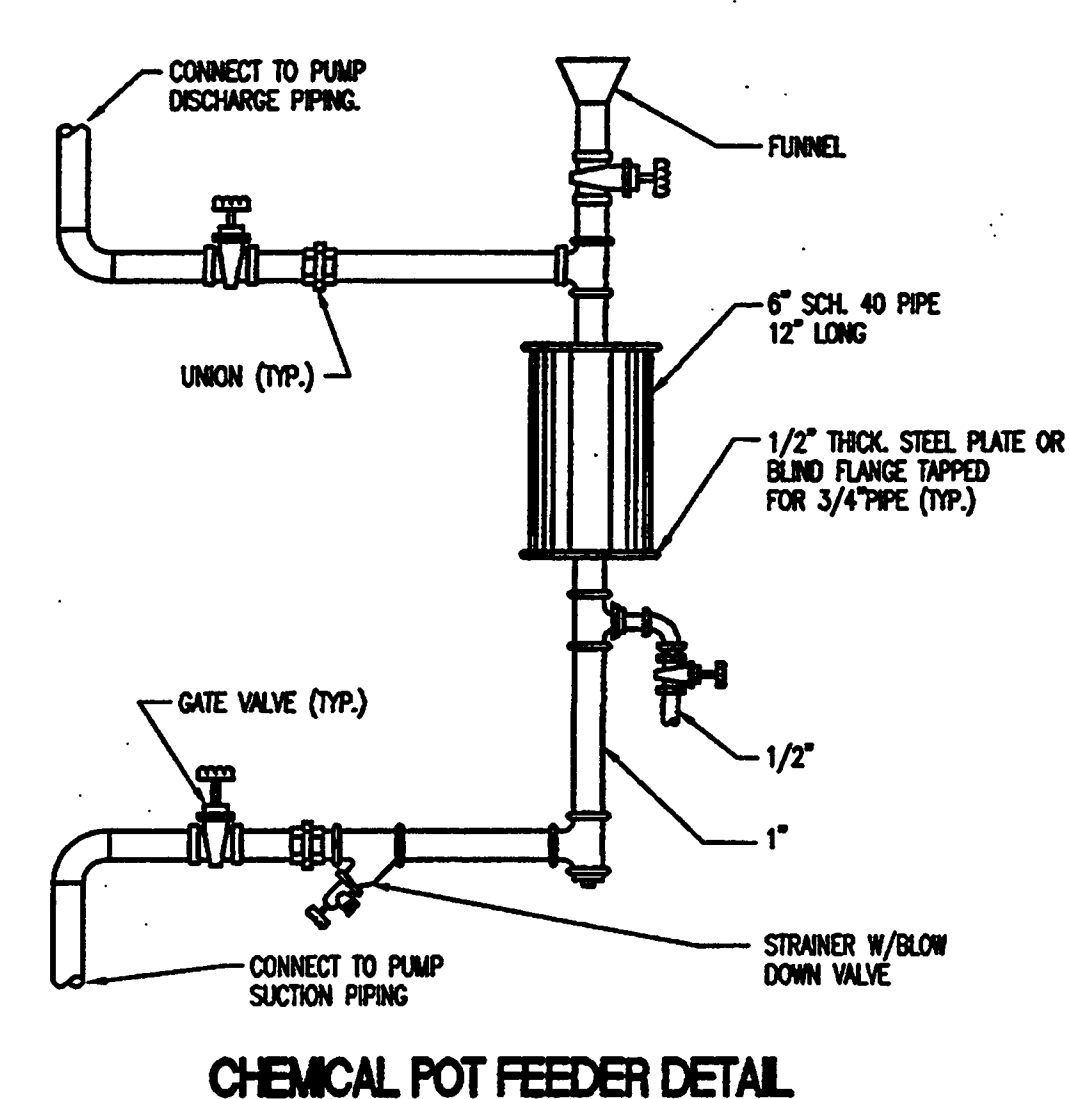
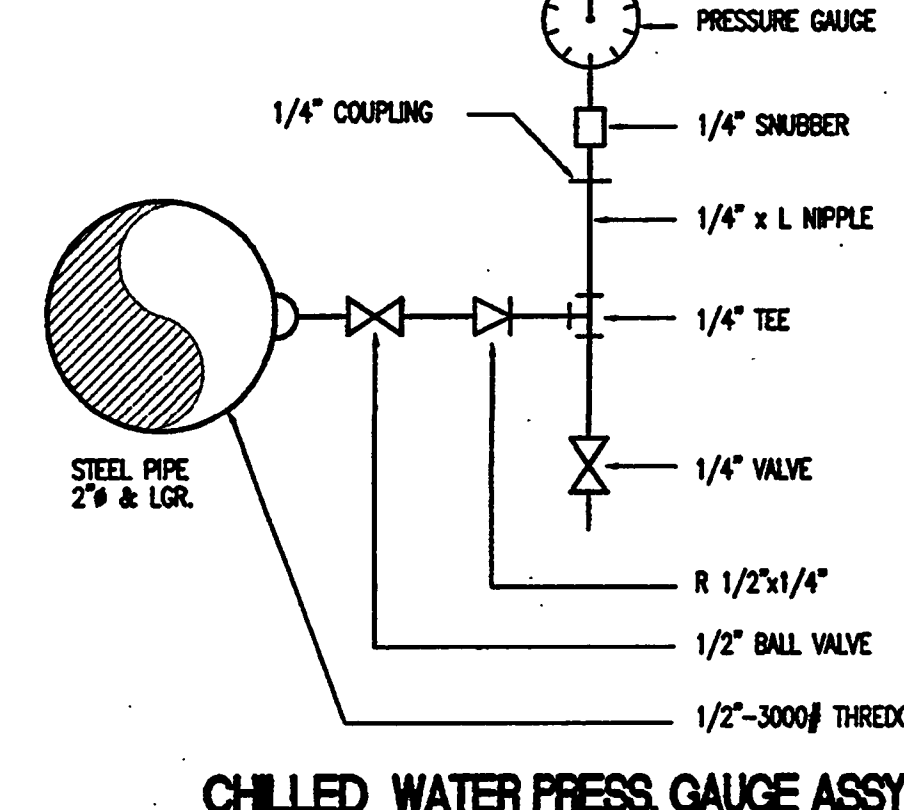
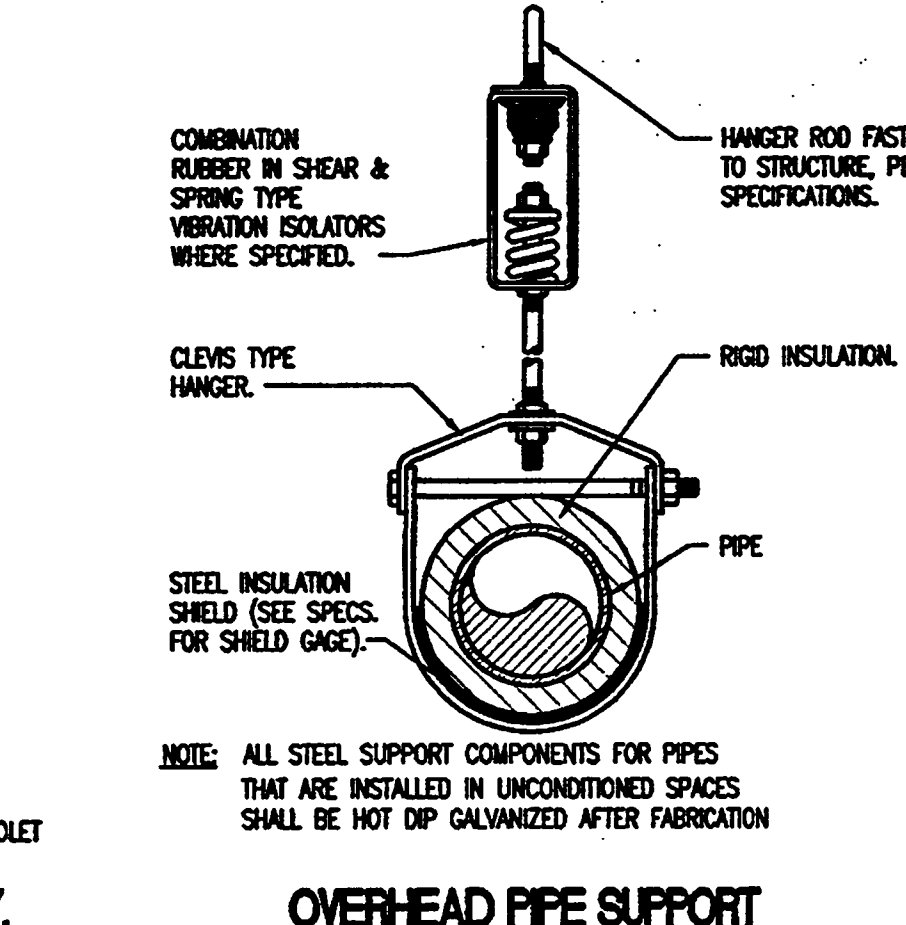
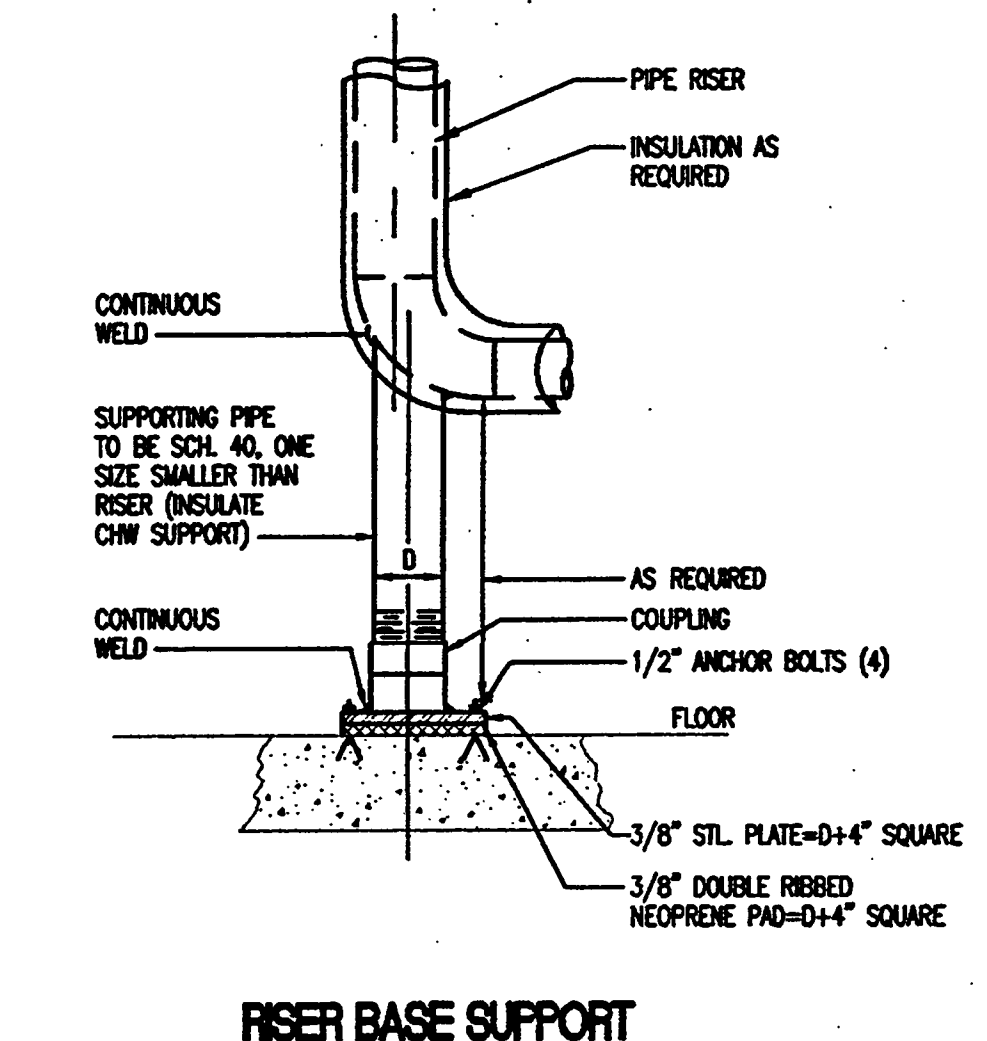
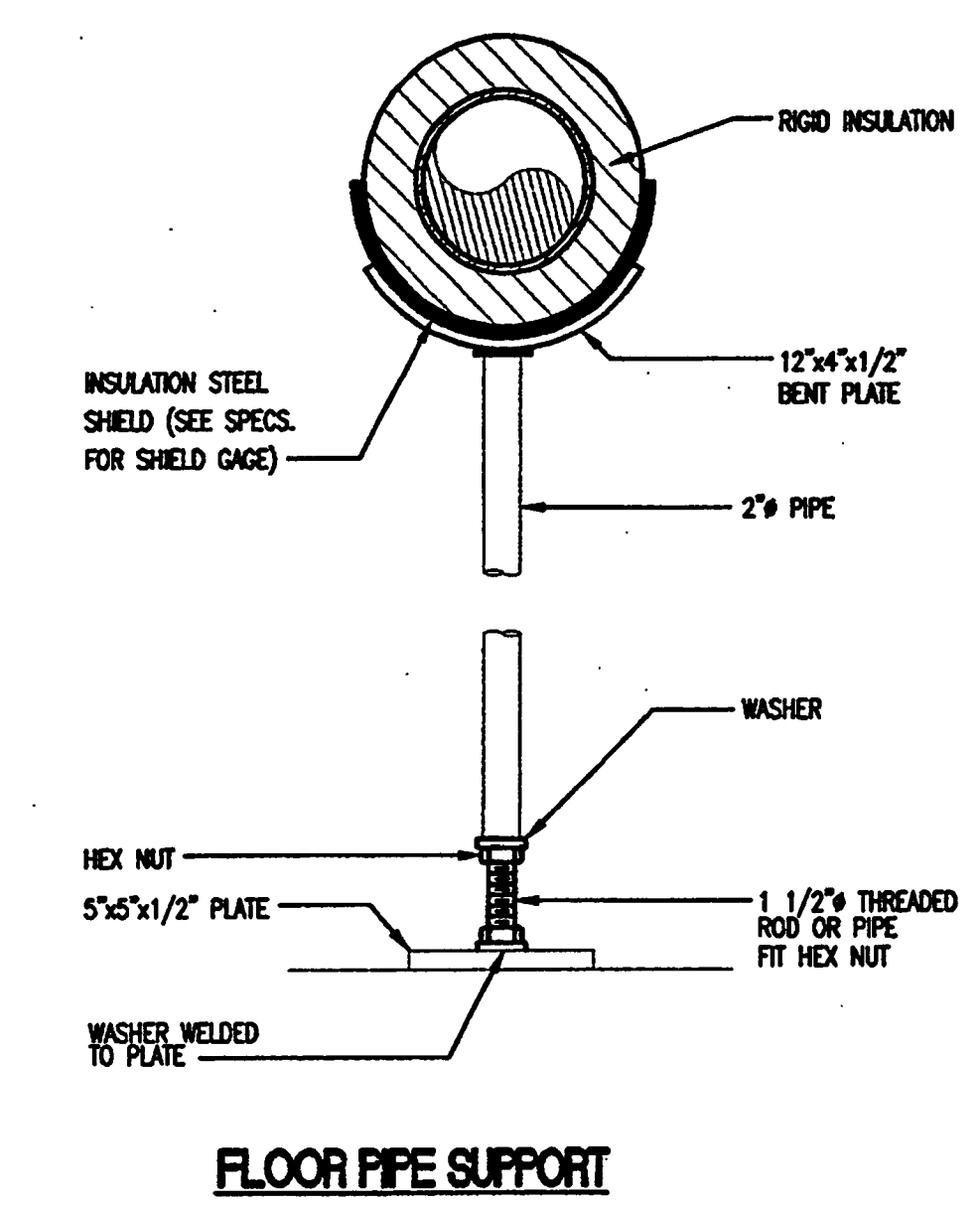

AS-BUILT

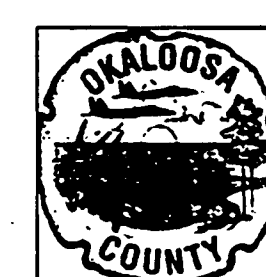

Okaloosa County
Conference / Civic Center
Okaloosa Island, Florida

Spillis Candela DMJM
ARCHITECT OF RECORD
1560 ORANGE AVE., STE. 100
WINTER PARK, FL 32789
Tel: (407) 644-3644 • Fax: (407) 644-6197
Florida License AA0003298

Blinn Van Mater, Architect
ASSOCIATE ARCHITECT
201 MIRACLE STRIP PARKWAY S.E. SUITE C
FORT WALTON BEACH, FL 32548
TEL: (850) 243-9244, FAX: (850) 243-9298

Spillis Candela DMJM
STRUCTURAL, MECHANICAL, ELECTRICAL,
PLUMBING, FIRE PROTECTION ENGINEERS,
AND INTERIOR DESIGNERS
800 DOUGLAS ENTRANCE, SUITE 200
CORAL GABLES, FLORIDA 33134 - 3119
TEL: (305) 444-4691, FAX: (305) 447-3558

Choctaw Engineering, Inc.
CIVIL ENGINEER
112 TRUXTON AVENUE
FORT WALTON BEACH, FL 32547
TEL: (850) 862-6611, FAX: (850) 862-8059

William H. Smith and Associates, Inc.
LANDSCAPE ARCHITECT
3 HOLLY AVENUE
SHALMAR, FLORIDA 32579
TEL: (850) 651-6058, FAX: (850) 651-3798

Cosentini Associates, Inc.
TELECOMMUNICATIONS CONSULTANTS
200 SOUTH ORANGE AVENUE
ORLANDO, FL 32081
TEL: (407) 999-8990, FAX: (407) 999-7817

General Hotel and Restaurant Supply Corporation
KITCHEN + FOOD SERVICE CONSULTANTS
7300 NW 77th STREET
MIAMI, FL 33166-2289
TEL: (305) 885-8651, FAX: (305) 885-4919

Francis Daniel Consulting Alliance, Inc.
AUDIO VISUAL + ACOUSTICAL CONSULTANTS
400 NORTH FLAGLER DRIVE, SUITE 1201
WEST PALM BEACH, FLORIDA 33401-4315
TEL: (561) 833-8632, FAX: (561) 835-8843

Rolf Jensen and Associates, Inc.
LIFE SAFETY CODE CONSULTANTS
3504 LAKE LYNDY DRIVE, SUITE 110
ORLANDO, FL 32817
TEL: (407) 381-7771, FAX: (407) 381-5551

Construction Moisture Consulting, Inc.
WATER PROOFING CONSULTANTS
3914 HWY. 301 NORTH, STE. 200
TAMPA, FL 33619-1293
TEL: (813) 623-2323, FAX: (813) 628-2637

Key Plan

Sheet Title:
DETAILS - HVAC

Project No:	032112001
ISSUE	DATE
Permit Set	April 16, 2001
For Construction	Aug. 17, 2001
▲ Bulletin # 5	Feb. 20, 2002
▲ ASI #10	March 12, 2002

Drawing No:
M5.0.03

Professional of Record: Manuel D. Iglesias, P.E.
Discipline: Mechanical
Registration No. 27035

This drawing contains information to be used exclusively for the production of Contract Documents for this project.
The Contract Documents of record are only those in paper, when, or myor prepared by Spillis Candela DMJM, and they bear our professional seals and our signatures. This drawing is not a Contract Document.
This drawing was created by Spillis Candela DMJM for internal use. Due to the possibility that this drawing may be modified, unilaterally or otherwise, and that the information contained herein could be used in a manner for which it was not originally intended, Spillis Candela DMJM makes no assertion that this drawing is an accurate representation of the source files in its possession, or that it is suitable for any other purpose or use.
Seal:

AS-BUILT

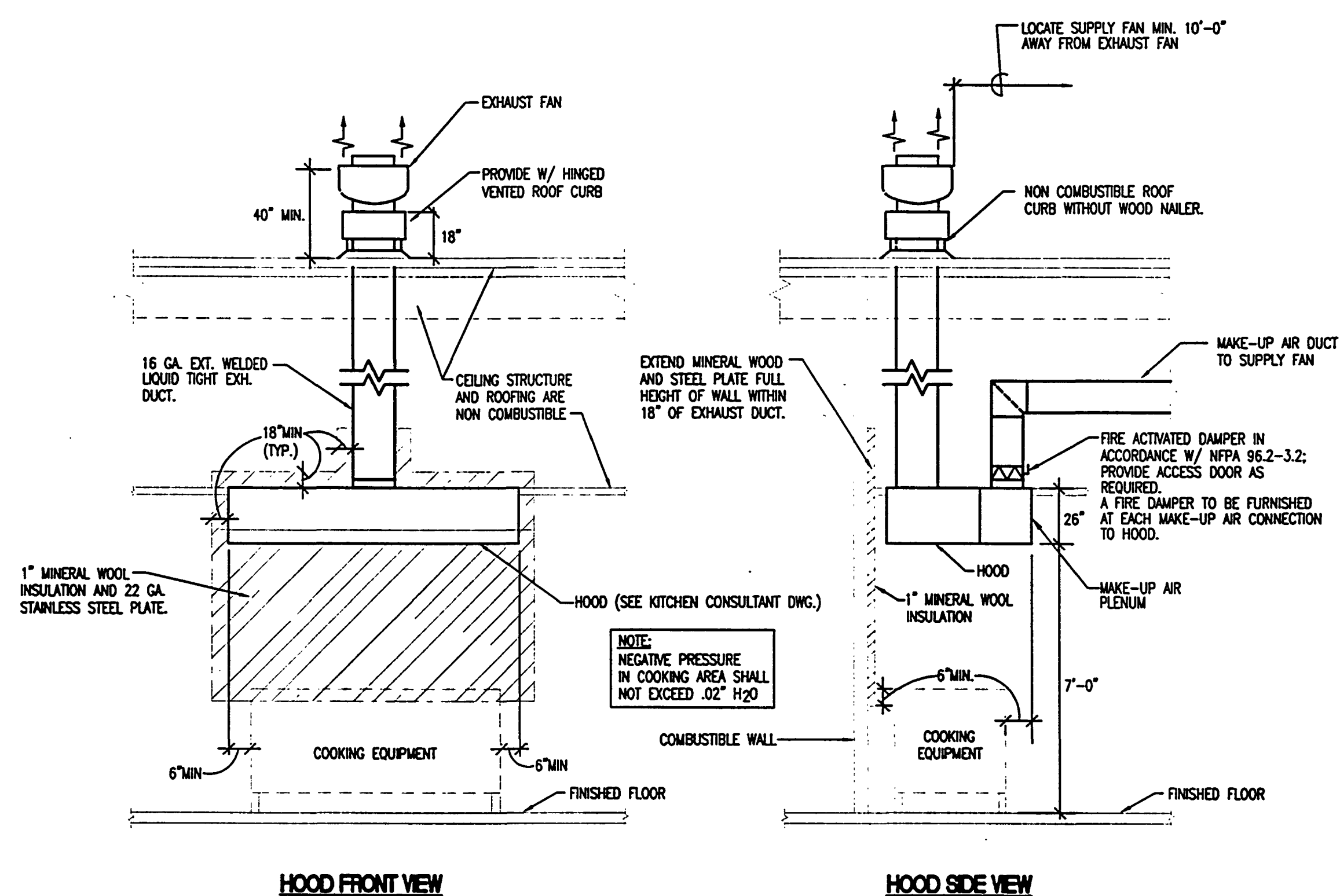

KITCHEN EXHAUST HOOD AND DUCT SYSTEM MOUNTING DETAILS FOR HOOD MOUNTED ADJACENT TO NON-COMBUSTIBLE WALLS
N.T.S.

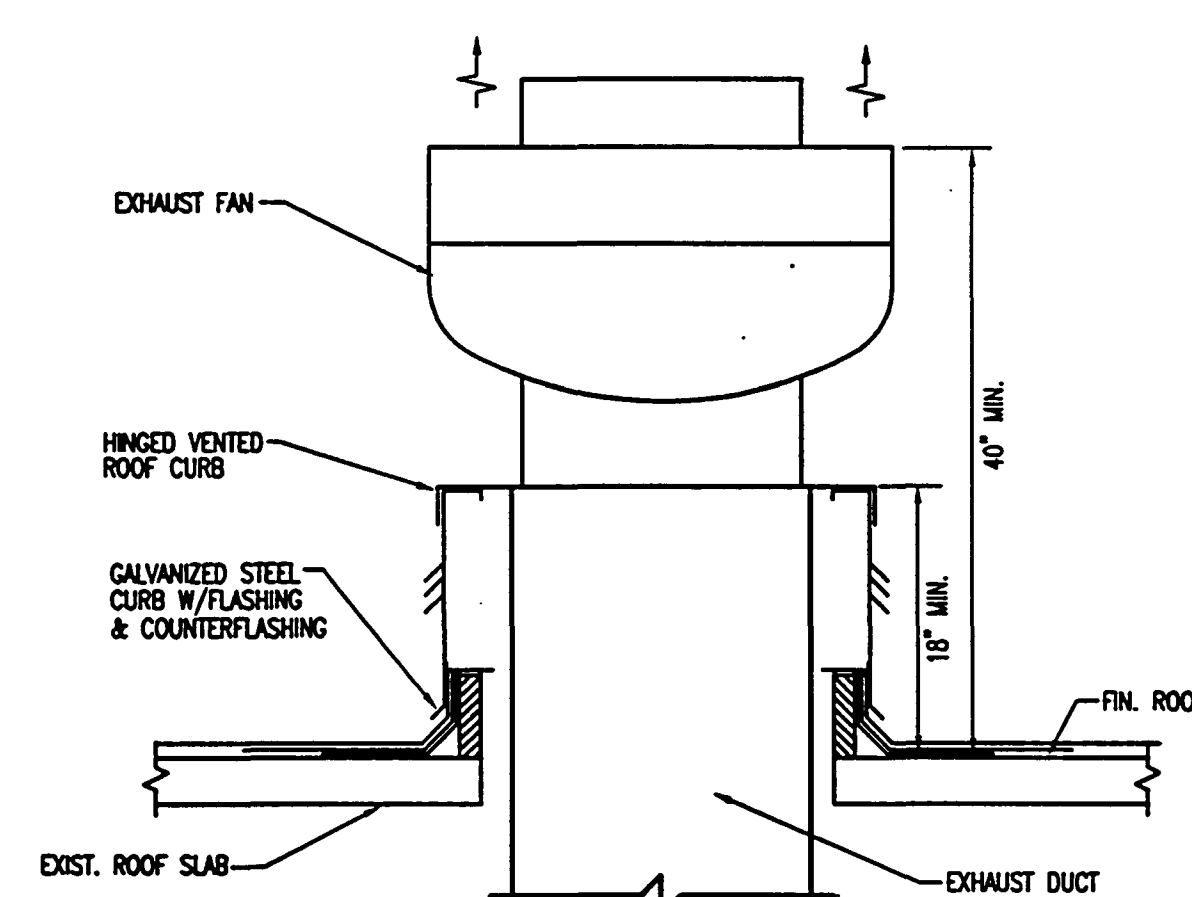

TYPICAL HOOD EXHAUST FAN DETAIL
N.T.S.

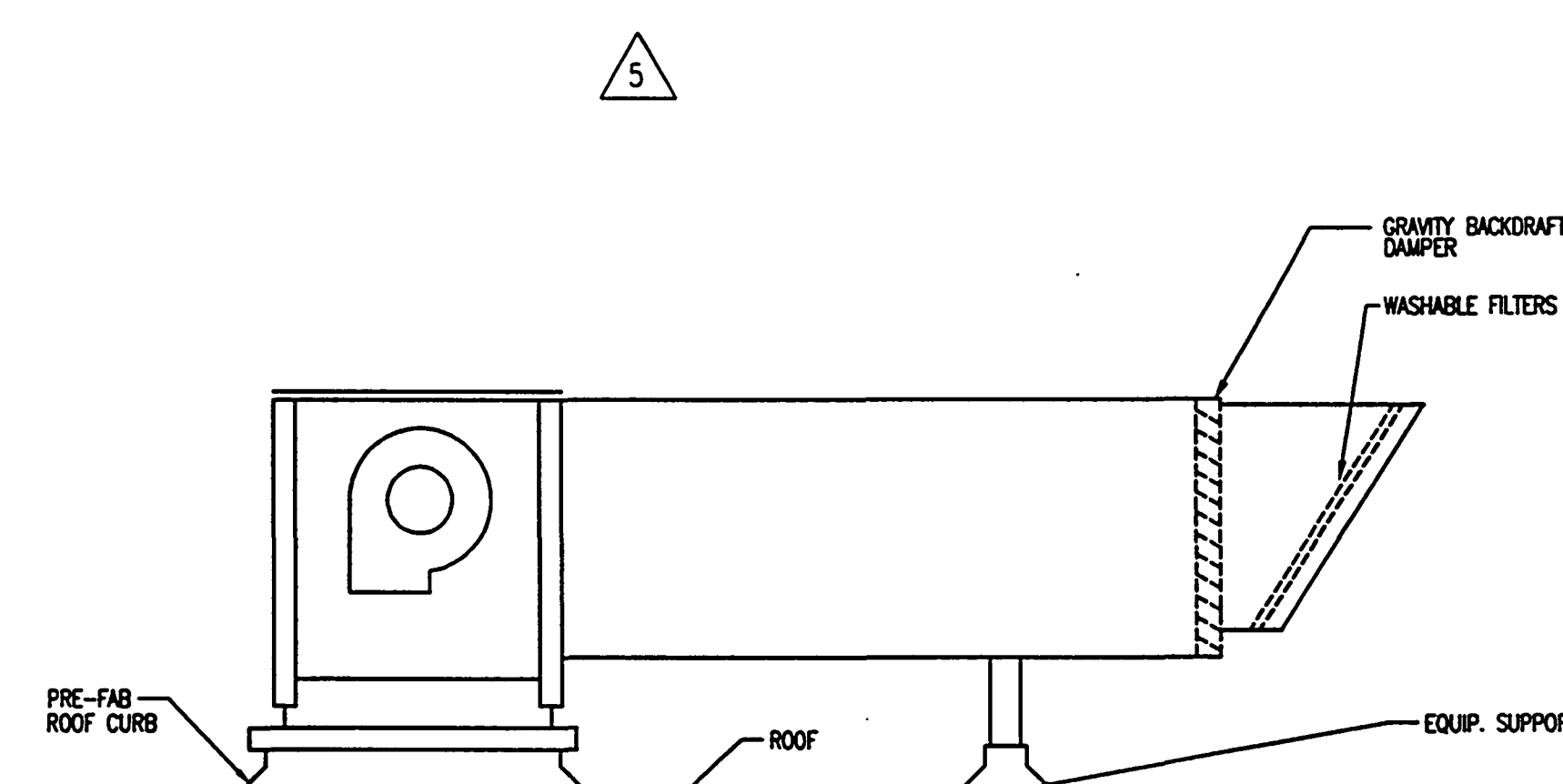

TYPICAL HOOD SUPPLY AIR FAN
N.T.S.

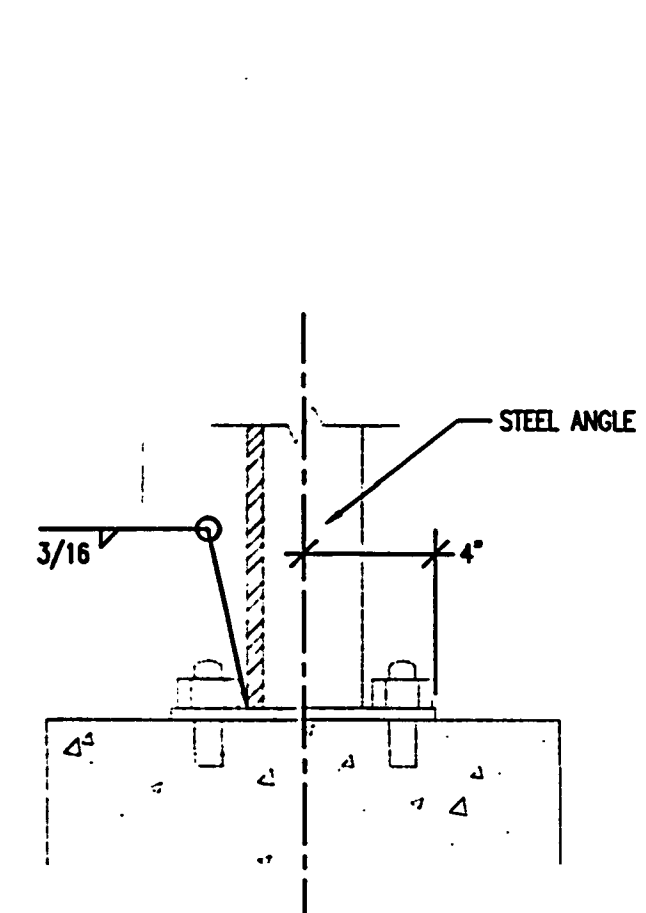

STEEL ANGLE ATTACHMENT TO PLATE (TYP.)
N.T.S.

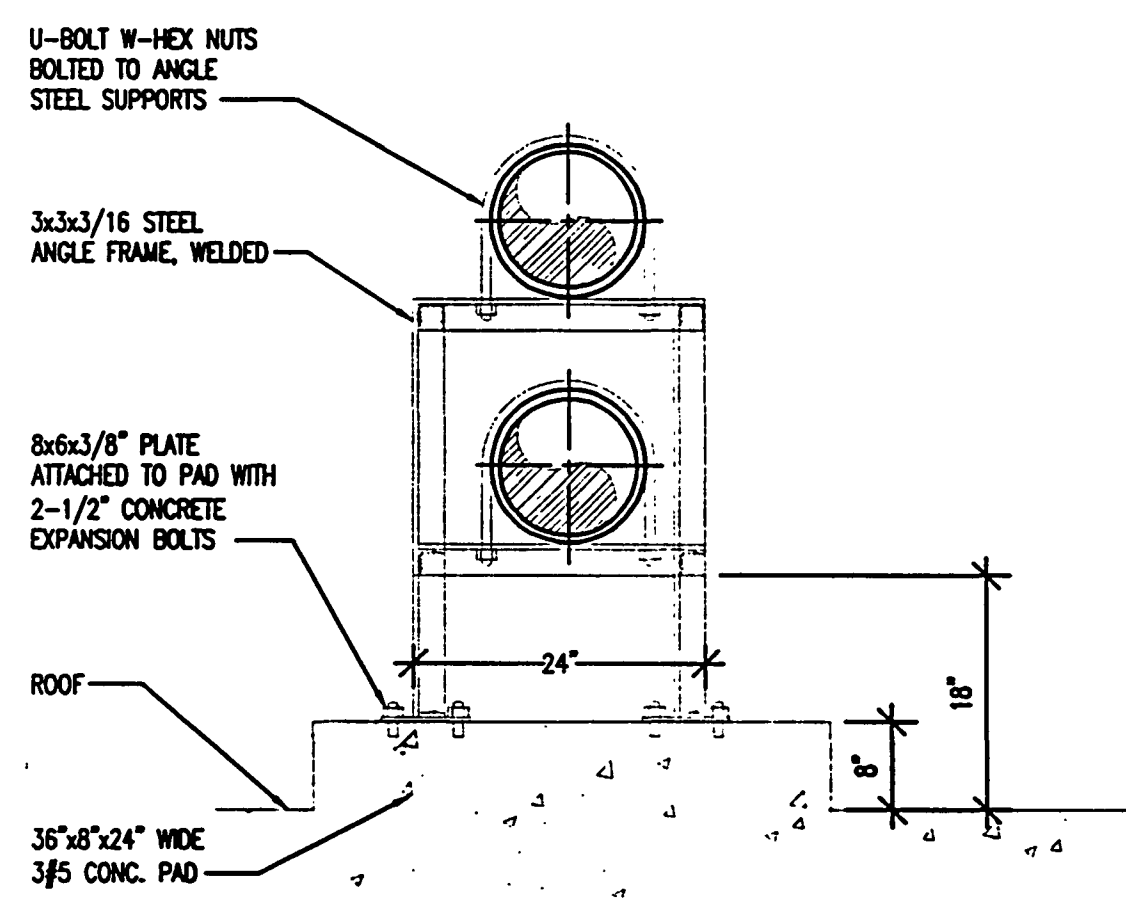

OUTDOOR FLOOR PIPE SUPPORT - CONFIGURATION 1
N.T.S.

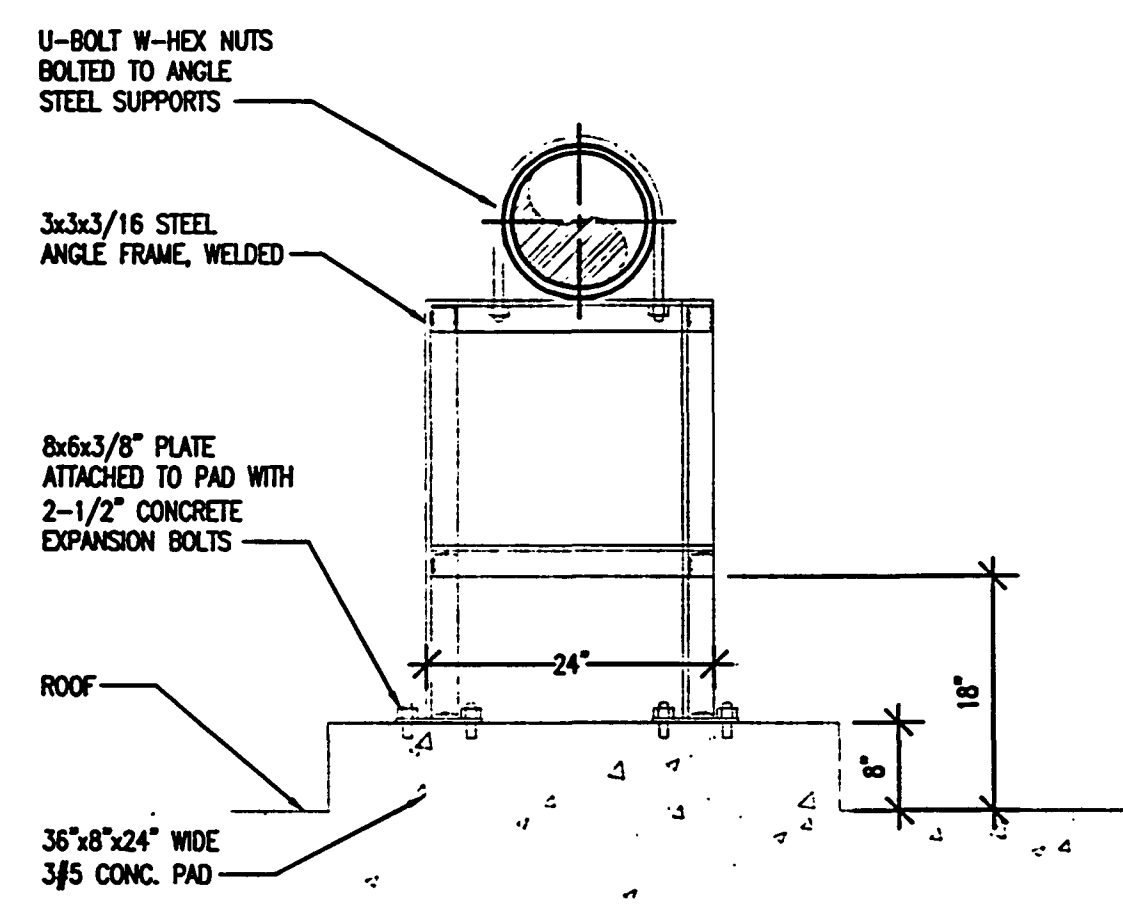

OUTDOOR FLOOR PIPE SUPPORT - CONFIGURATION 2
N.T.S.

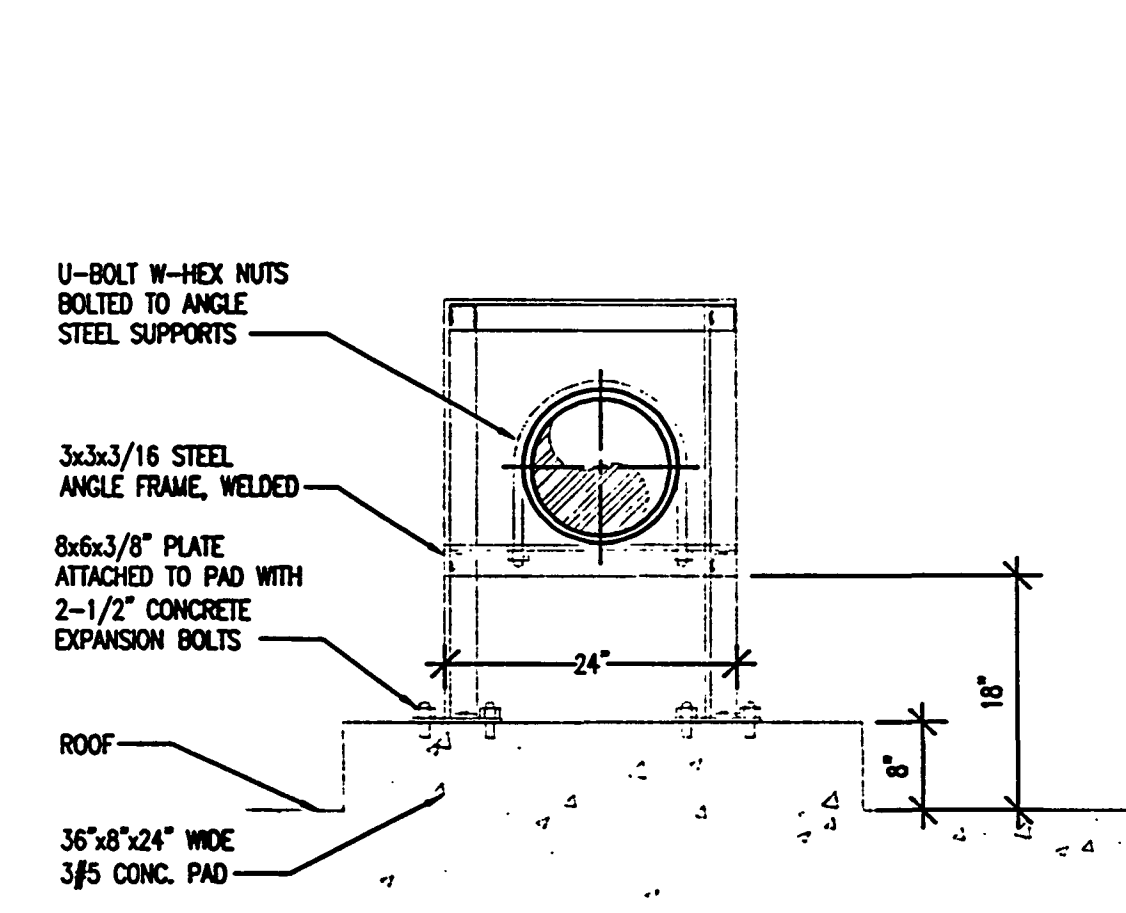

OUTDOOR FLOOR PIPE SUPPORT - CONFIGURATION 3
N.T.S.

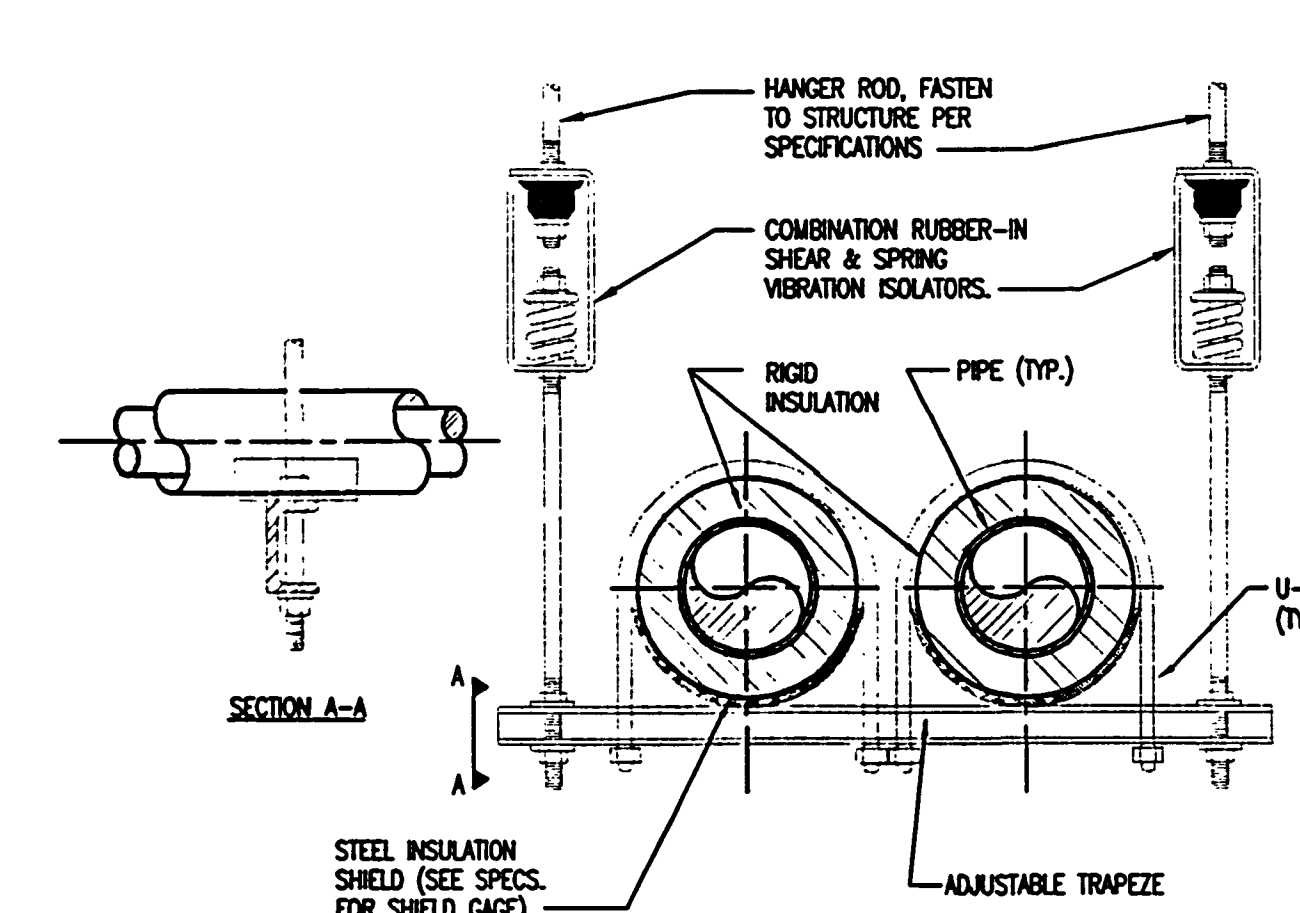

TRAPEZE TYPE PIPE HANGER
N.T.S.

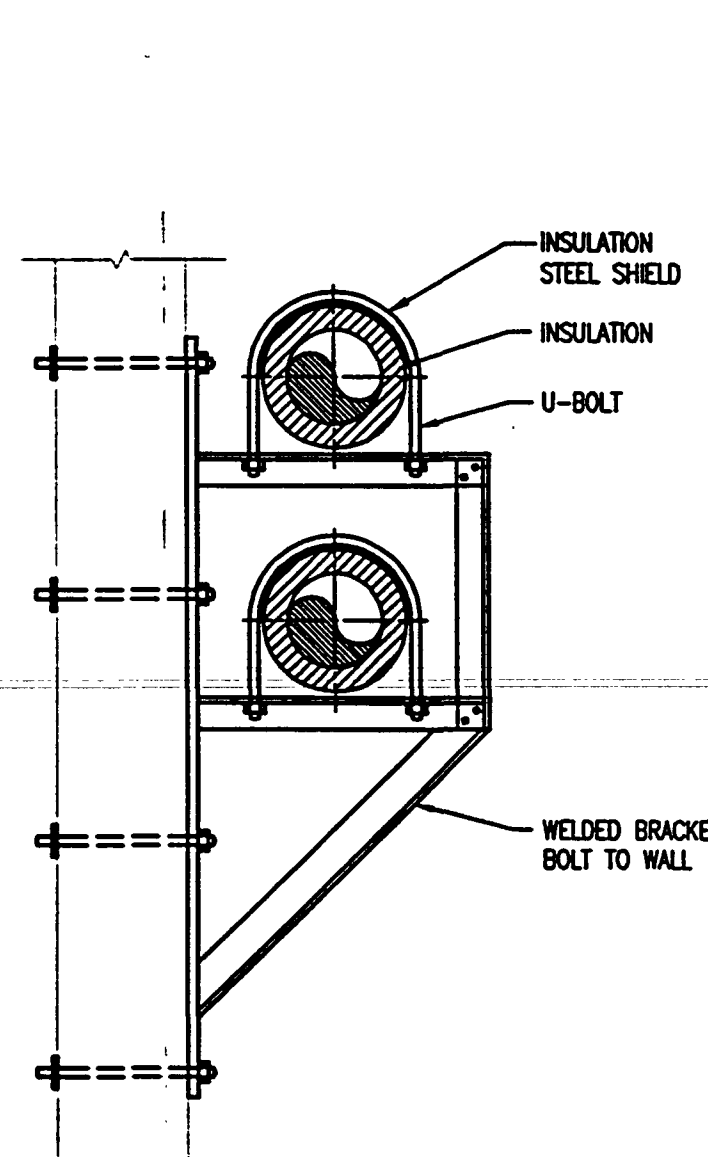

WALL PIPE SUPPORT
N.T.S.

KITCHEN HOOD NOTES:

NOTE: ALL STEEL SUPPORT COMPONENTS FOR PIPES THAT ARE INSTALLED OUTDOORS OR IN UNCONDITIONED SPACES SHALL BE HOT DIP GALVANIZED AFTER FABRICATION. THIS APPLIES TO ALL SIX PIPE SUPPORT DETAILS SHOWN ON THIS SHEET.

1. ALL VERTICAL AND HORIZONTAL GREASE EXHAUST DUCTS SHALL BE ENCLOSED IN A CONTINUOUS, 2-HR FIRE RATED ENCLOSURE EXTENDING FROM THE CEILING ABOVE THE HOOD TO THE UNDERSIDE OF ROOF DECK. REFER TO ARCHITECTURAL DRAWINGS FOR CONSTRUCTION AND SUPPORT DETAILS OF THE ENCLOSURE.
2. ALL SECTIONS OF THE GREASE EXHAUST DUCT SYSTEM SHALL BE CONSTRUCTED AND INSTALLED WITHOUT FORMING DIPS AND TRAPS, AND SHALL SLOPE NOT LESS THAN 1 INCH PER FOOT TOWARD THE HOODS.
3. PROVIDE DUCTWORK TRANSITIONS AS REQUIRED WHEN CONNECTING TO SUPPLY AND EXHAUST COLLARS AT HOODS AS WELL AS WHEN CONNECTING TO HOOD EXHAUST FANS AND HOOD SUPPLY FANS.
4. PROVIDE RADIUS ELBOWS AT ALL 90 DEGREE TURNS OF EXHAUST AND SUPPLY DUCTWORK DROPS AND RISERS THAT ARE PART OF THE GREASE HOOD SYSTEMS.
5. ALL CLEANOUT DUCT OPENINGS SHALL BE LOCATED ON THE SIDES OF THE DUCT AND SHALL BE OF SUFFICIENT SIZE TO PERMIT A THOROUGH CLEANING OF THE ENTIRE SYSTEM. THESE OPENINGS SHALL BE EQUIPPED WITH TIGHTFITTING ACCESS DOOR (AD) CONSTRUCTED OF METAL WHICH IS EQUAL TO OR GREATER IN THICKNESS THAN THAT OF THE DUCTS. LATCHING MECHANISM FOR ACCESS DOORS SHALL BE SO DESIGNED THAT THE DOORS CAN BE OPENED OR REMOVED WITHOUT THE USE OF A TOOL.
6. FIRE RATED ENCLOSURES SHALL ALL BE FURNISHED WITH DOORS TO ACCESS THE CLEAN OUT DUCT OPENINGS. ENCLOSURE DOORS SHALL BE HINGED AND SHALL BE EQUAL IN FIRE RESISTANCE AS THE ENCLOSURE. PLACE A SIGN ON ALL ENCLOSURE DOORS STATING: "ACCESS PANEL - DO NOT OBSTRUCT"
7. CONTRACTOR TO VERIFY AT THE FIELD IF SUPPLY AIR CONNECTIONS TO GREASE HOODS HAVE A MANUAL BALANCING DAMPER. IF HOODS ARE NOT FURNISHED WITH THESE DAMPERS, THEN CONTRACTOR SHALL INSTALL A MANUAL VOLUME DAMPER AT EACH MAKE-UP AIR DUCT DROP BEFORE CONNECTING TO GREASE HOOD.

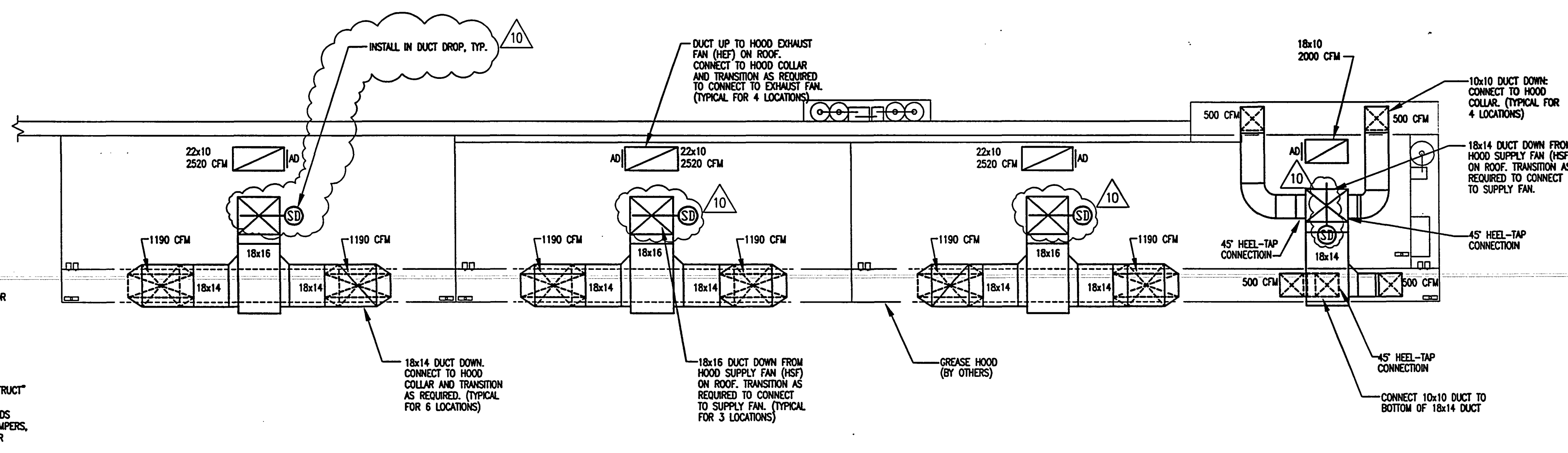

ENLARGED KITCHEN HOOD PLAN
SCALE: 3/8\"/>

5

SEQUENCE OF OPERATIONS

4.01 SECTION INCLUDES

- A. Operator Workstation & Building Control Panel
- B. Chiller/Chilled Water Pump/Condenser Pump
- C. Variable Air Volume AHU
- D. Constant Air Volume AHU
- E. DDC Variable Air Volume (VAV) Boxes
- F. Exhaust Fans
- G. Lighting System

4.02 OPERATOR WORKSTATION: (Located in Maintenance Room)

A. A Building Automation System (BAS) shall be provided with a PC workstation and system printer. The PC workstation shall provide a graphical interface to system information. The building operator will have the ability to view and acknowledge alarms, access/edit system database information, view system displays and reports, and customize the system. The following functions will be provided:

- 1) Time of day scheduling
- 2) Temperature monitoring and high/low limit alarming
- 3) Multiple temperature sensor averaging or high/low selection
- 4) Global data sharing of points through out the system
- 5) Control logic engineering for field services
- 6) Remote temperature setpoint monitoring and adjustments
- 7) Trend logs for selected points
- 8) Equipment status, totalization, change of status alarming
- 9) Ashrae "Guideline 3" reports

4.03 CHILLER PLANT CONTROL:

A. CHILLER PLANT CONTROLLER:

The chiller plant will be controlled by a dedicated standalone DDC chiller plant controller. The chiller plant controller shall have an operator interface with a 16 button keypad and a two line by 40 character display screen. A chiller report, refrigerant report, compressor report, an operator configurable custom report, operator settings, service settings, service tests, and diagnostics shall all be accessed by pressing the appropriate button. All diagnostics and messages shall be displayed in "clear languages."

B. CHILLER PLANT ENABLE-DISABLE MODE OF OPERATION:

The chiller plant controller shall control the enable-disable mode of operation through the operator workstation time of day schedule or Local by means of LCD keypad on each chiller.

C. AUTOMATIC MODE OF OPERATION:

When the chilled water plant system is enabled the chiller plant controller shall start the plant in the following sequence:

1. Start the chilled water pump & condenser water pump
2. Prove flow through the evaporator & condenser
3. Start the chiller after chilled water & condenser water flow is proven.
4. Each cooling tower shall have a VFD to control fan speed. A condenser water temperature sensor at each chiller shall send an analog input to the chiller plant controller to modulate the VFD.
5. Each chiller shall have a condenser water regulating valve controlled by a differential pressure sensor directly tied into the chiller UCP2 panel. This will allow chillers to start in cold weather and maintain chillers online. The differential pressure sensor shall throttle the regulating valve to maintain the minimum differential pressure for the chiller to operate.
6. Chillers shall be rotated on a weekly basis to maintain equal runtime. Chillers shall operate in a lead/lag mode which shall also be rotated on a weekly basis.

7. Control Strategies - The chiller plant control software shall perform the following control strategies:

a. System Scheduling - The chiller plant control software shall start the chiller system based on a time of day schedule and ambient temperature. An override input will allow the operator to manually override chiller system operation.

b. Chiller Start-up Sequence - The chiller plant control software will start and stop system water pumps and chillers based upon the loading of the operating chillers.

1). When the chilled water system is enabled the chiller plant control program shall:

- start the system chilled water pump.
- allow the chiller to start the chilled water pump and prove flow through the evaporator.
- allow the chiller to start the condenser water pump and prove flow through the condenser.
- start the lead chiller after both chilled water and condenser water pump flow is proven.

2). Lag chillers shall start whenever operating chillers' current draw (if available) continuously exceeds a user definable setting. The length of time the chiller load must remain above the load setting shall vary depending upon supply water temperature deviation from setpoint.

- Log chillers shall start in a similar manner to the lead chiller start sequence.
- The chiller plant control program shall have the ability to unload operating chillers prior to starting a lag chiller. This shall be done to prevent system water flow disturbances (caused by lag chiller's pump starting) from interrupting running chillers operation.
- The chiller plant control program shall control each chillers' setpoint to equalize the chiller loading and meet system demands as the system load varies.
- When the system current draw drops below a user definable setting, the lag chiller shall be shut down, depending on system water temperature difference.
- The chiller plant control software will not shutdown the lag chiller pump until that chiller's compressor is proven off.

c. Add/Subtract Chiller Control - The criteria for adding and subtracting chillers shall be controlled as follows:

- 1). Add Control shall be based on the system chilled water setpoint and the system chilled water supply temperature.
- 2). Subtract Control shall be based on either the system chilled water delta T or chilled water flow, as selected by the operator.

The chiller plant control program shall allow adjustable time delays on add/subtract requests to prevent excessive chiller cycling.

d. Chiller Rotation - The operator shall be able to designate normal, base, peak and swing chillers to increase system efficiency and equalize chiller run time. Manual or automatic rotation of the chiller sequence shall be allowed. Rotation time interval shall be operator adjustable.

e. Chiller Soft Start - The chiller plant control software shall provide a user adjustable loading time at system start-up to limit system electrical demand during chilled water loop pull-down.

8. Several AHU's shall be provided with 3-way control valves to maintain minimum flow through chillers (see schedule).

9. A refrigerant monitor shall be tied in to the BAS system. Upon the refrigerant monitor indicating an alarm condition, the following shall occur:

- a. The intake control dampers in the chiller room are commanded to open; then the purge fan EF-7 shall be energized.
 - b. The chiller(s) and its/their associated pumps shall stop.
 - c. Fan coil unit FCU-1 shall stop running.
- Once the refrigerant monitor indicates that the alarm condition has been cleared, the reverse of the above sequence shall occur.
- Refer to 4.09 for emergency power sequence.

D. CHILLER SYSTEM POINTS LIST AND STATUS DISPLAY:

The chiller plant control software shall provide operating status for the system. The display shall include:

- | | |
|--|---|
| 1. Zone Temperature | 27. Compressor C Percent RLA Phase A |
| 2. Outdoor Air Temperature | 28. Compressor C Percent RLA Phase B |
| 3. Chiller Average Percent RLA | 29. Compressor C Percent RLA Phase C |
| 4. Percent Unit Line Volts | 30. Compressor D Percent RLA Phase A |
| 5. Evaporator Entering Water Temperature | 31. Compressor D Percent RLA Phase B |
| 6. Evaporator Leaving Water Temperature | 32. Compressor D Percent RLA Phase C |
| 7. Active Chilled Water Setpoint | 33. Sub-Cooled Liquid Ref. Temp. Circuit 1 |
| 8. Active Current Limit Setpoint | 34. Sub-Cooled Liquid Ref. Temp. Circuit 2 |
| 9. External Chilled Water Setpoint | 35. Compressor A Entering Oil Temperature |
| 10. External Current Limit Setpoint | 36. Compressor B Entering Oil Temperature |
| 11. Saturated Evap. Refrigerant Temp Circuit 1 | 37. Condenser/Heater Entering Water Temperature |
| 12. Saturated Evap. Refrigerant Temp Circuit 2 | 38. Condenser/Heater Leaving Water Temperature |
| 13. Saturated Cond. Refrigerant Temp Circuit 1 | 39. UCM Communication Status |
| 14. Saturated Cond. Refrigerant Temp Circuit 2 | 40. Latching Alarm |
| 15. Fans Percent Running - Circuit 1 | 41. Non-Latching Alarm |
| 16. Fans Percent Running - Circuit 2 | 42. Maximum Capacity |
| 17. Compressor A Run Hours | 43. Circuit 1 Fans Running |
| 18. Compressor B Run Hours | 44. Circuit 2 Fans Running |
| 19. Compressor C Run Hours | 45. Compressor A |
| 20. Compressor D Run Hours | 46. Compressor B |
| 21. Compressor A Percent RLA Phase A | 47. Compressor C |
| 22. Compressor A Percent RLA Phase B | 48. Compressor D |
| 23. Compressor A Percent RLA Phase C | 49. Chiller Running |
| 24. Compressor B Percent RLA Phase A | 50. Chilled Water Pump Status |
| 25. Compressor B Percent RLA Phase B | 51. Chilled Water Pump Output |
| 26. Compressor B Percent RLA Phase C | |

E. Diagnostics/Protection - The chiller plant control program shall be able to integrate individual chiller diagnostics into control action decisions.

F. Event Processing - All chiller plant control and status events shall be recorded in the system event log to facilitate troubleshooting.

G. System Security - The chiller plant control system shall allow program security to be diagnosed for each operator with a choice of the following functions:

1. View chiller plant status
2. Change chiller plant status
3. View chiller plant setup
4. Change chiller plant setup

H. Alarm Indications - The chiller plant control status screens shall display chiller plant and individual chiller alarm messages.

I. Failure Recovery - Upon sensing a chiller failure the chiller plant control software shall lockout the chiller and pumps.

A rapid powerfail recovery capability returns the chiller plant to its last state (before the building controller lost power) as quickly as possible after the building controller powers up.

4.04 VARIABLE AIR VOLUME AHU (AHU-2, 3, 4, 5, & 6):

A. The air handling unit (AHU) shall be controlled by a dedicated standalone DDC custom application controller factory mounted, wired, tested, and calibrated on each AHU. This will ensure that controller failure will not effect more than one AHU. Air differential pressure switches shall indicate supply fan run status, and filter status. A static pressure sensor will indicate duct static pressure. Supply and return air temperature sensors will provide feedback to the custom application controller.

If communication with the BAS is lost, the AHU uses its default setpoints and operates in the occupied mode.

B. Unoccupied Mode: When the AHU is indexed to the unoccupied mode, the supply fan will be turned OFF, the VFD will be at 0% speed position, the chilled water valve shall be 100% closed to the cooling coil, the Troq damper or O.A. VAV/Fan Powered Box damper will be fully closed, and Fan Powered Box fan or O.A. supply fan will be turned off.

C. Morning Cool-Down Mode (Pre-occupied period): When the AHU is indexed to the morning cool-down mode, the supply fan will operate continuously, the VFD will modulate to maintain the duct static pressure setpoint (1.5" W.C. adjustable), the chilled water valve will modulate to maintain the supply air cooling setpoint (see AHU schedule), the Troq damper or O.A. VAV/Fan Powered Box damper will be fully closed, and Fan Powered Box fan or O.A. supply fan will be turned off. All exhaust fans interlocked to the AHU will be turned off.

D. Occupied Cooling Mode: When the AHU is indexed to the occupied mode, the supply fan will operate continuously, the VFD will modulate to maintain the duct static pressure setpoint (1.5" W.C. adjustable). The supply air temperature setpoint will be maintained by modulating the chilled water valve, and the Troq damper or O.A. VAV/Fan Powered Box damper will be controlled to maintain required O.A. CFM. Additionally, the Fan Powered Box fan or O.A. supply fan shall run continuously. All exhaust fans interlocked to the AHU will be turned on.

E. Supply Fan Control: The supply fan is controlled by an Hand/Off/Auto switch on the unit VFD. With the switch in the "AUTO" position the supply fan will operate continuously whenever the AHU is indexed to the occupied or morning cool-down mode. The supply fan will be "OFF" whenever the AHU is indexed to the unoccupied mode. When the HOA switch is the "HAND" position, the supply fan to operate continuously. When the HOA switch is the "OFF" position the supply fan shall be off. Upon activation of either supply or return air smoke detectors the supply fan motor shall de-energize. In addition, the supply fan motor will be electrically interlocked with the fire alarm panel. The custom application controller shall also monitor fan status as sensed by a differential pressure switch. If positive run indication is not received after an operator adjustable time interval, an alarm shall enunciate at the operators PC Workstation and system printer.

F. VFD Control: When the supply fan is "ON", the VFD will modulate, as commanded by the custom application controller, to maintain the duct static pressure setpoint (1.5" W.C. adjustable) as sensed by the static pressure sensor located two-thirds the distance down the longest duct serving the VAV boxes. The duct static pressure setpoint is sent from the BAS to the AHU custom application controller, and is limited to the range of 0.0 to 3.0 W.C., and is adjustable at the operators Workstation. If the duct static pressure sensor fails the VFD shall be positioned to 50 % - If the unit is in the unoccupied mode the VFD shall be fully closed. If duct static pressure goes 1.0" W.C. above the custom application controller static pressure setpoint, the VFD will be positioned to 50% of their current position.

G. Preheated outdoor air control: Each AHU shall have a dedicated gas furnace or electric heater (within VAV or Fan Powered Box) to preheat outdoor air in Winter. Both, the gas furnace and VAV/Fan Powered Box electric heater shall have modulating heat controlled by the respective AHU controller to raise O.A. temperature to 55F (adjustable)

H. AHU-6: This AHU shall have a DX Coil for emergency or after-hour situations; the AHU controller shall sequence the associated condensing unit (CU-6) in such case.

I. All AHU's shall have filter D.P. switches in both the prefilter and final filters. A freestatz shall also be provided entering the coil.

J. AHU-7 is a single zone VAV type unit. The chilled water control valve shall be modulated to maintain 55F leaving air temperature. A space temperature sensor shall modulate the VFD to maintain space temperature setpoint. A duct heater shall be provided and controlled through the AHU controller in the heating mode.

K. AHU-2 shall have space temperature & humidity sensors. If the space temperature or humidity, during unoccupied hours rises above 65% RH or 80F, then the AHU shall be energized (with the Troq damper closed and O.A. supply fan turned off) to dehumidify the space.

L. AHU-5 shall have a dedicated exhaust fan with an IAQ-50 damper to maintain positive pressure without over-pressurization of the space. The exhaust fan shall be commanded to run by the BAS whenever the O.A. supply fans are energized. The IAQ-50 damper shall modulate as required to maintain an airflow differential between the outside air for AHU-5 and the exhaust fan of 3800 cfm. When the exhaust flow reaches down to 585 cfm, then the fan should be turned off. A static pressure sensor shall be provided to sense pressure inside the mixing plenum of AHU-5. Whenever a positive pressure is sensed inside the mixing plenum, the control damper located in the return air duct shall be commanded to fully close. The control damper shall be commanded to fully open when a positive pressure is no longer sensed inside the mixing box.

M. AHU-2 shall have a dedicated exhaust fan with an IAQ-50 damper to maintain positive pressure without over-pressurization of the space. The exhaust fan shall be commanded to run by the BAS whenever the O.A. supply fans are energized. The IAQ-50 damper shall modulate as required to maintain an airflow differential between the outside air for AHU-2 and the exhaust fan of 2160 cfm. A static pressure sensor shall be provided to sense pressure inside the mixing plenum of AHU-2. Whenever a positive pressure is sensed inside the mixing plenum, the control damper located in the return air duct shall be commanded to fully close. The control damper shall be commanded to fully open when a positive pressure is no longer sensed inside the mixing box.

N. A Freestatz shall be provided with each AHU. Upon activation of freestatzs, chilled water control valves shall modulate open to maintain continuous water flow through coils.

4.05 CONSTANT AIR VOLUME AHU(AHU-1):

A. The air handling unit (AHU) shall be controlled by a dedicated standalone DDC custom application controller factory mounted, wired, tested, and calibrated on each AHU. This will ensure that controller failure will not effect more than one AHU. Air differential pressure switches shall indicate supply fan run status, and filter status. Supply and return air temperature sensors will provide feedback to the custom application controller.

If communication with the BAS is lost, the AHU uses its default setpoints and operates in the occupied mode.

B. Unoccupied Mode: When the AHU is indexed to the unoccupied mode, the supply fan will be turned OFF, the chilled water valve shall be 100% closed to the cooling coil, the O.A. control damper will be fully closed, and the O.A. supply fan will be turned off.

C. Morning Cool-Down Mode (Pre-occupied period): When the AHU is indexed to the morning cool-down mode, the supply fan will operate continuously, the return air temperature setpoint 74 degrees (operator adjustable) will be maintained by modulating the chilled water valve. The O.A. control damper will be fully closed, and the O.A. supply fan will be turned off. All exhaust fans interlocked to AHU will be turned off.

D. Occupied Cooling Mode: When the AHU is indexed to the occupied mode, the supply fan will operate continuously, the return air temperature setpoint 74 degrees (operator adjustable) will be maintained by modulating the chilled water valve. The O.A. control damper will be fully open and the O.A. supply fan shall run continuously.

E. Occupied Heating Mode: When the unit is in the heating mode the AHU controller shall modulate the electric duct heater to maintain return air temperature set point.

F. AHU-1 shall have a space temperature & humidity sensor. During unoccupied hours, if the room temperature exceeds 80 of or the humidity rises above 65% then the AHU shall be energized (with the O.A. control damper closed and O.A. supply fan turned off) to dehumidify the space. AHU-1 has a cooling separate cooling coil to pre-treat the outside air. The 2-way control valve on the outside air cooling coil shall modulate the chilled water flow to maintain a leaving air temperature of 53F.

G. Supply Fan Control: The supply fan is controlled by an Hand/Off/Auto switch on the unit starter. With the switch in the "AUTO" position the supply fan will operate continuously whenever the AHU is indexed to the occupied or morning cool-down mode. The supply fan will be "OFF" whenever the AHU is indexed to the unoccupied mode. When the HOA switch is the "HAND" position, the supply fan to operate continuously. When the HOA switch is the "OFF" position the supply fan shall be off. Upon activation of either supply or return air smoke detectors the supply fan motor shall de-energize. In addition, the supply fan motor will be electrically interlocked with the fire alarm panel. The custom application controller shall also monitor fan status as sensed by a differential pressure switch. If positive run indication is not received after an operator adjustable time interval, an alarm shall enunciate at the operators PC Workstation and system printer.

H. Preheated outdoor air control: This AHU shall have a dedicated gas furnace to preheat outdoor air in Winter. The gas furnace shall have modulating heat controlled by the AHU controller to raise O.A. temperature as scheduled.

I. AHU-1 shall have a dedicated exhaust fan to maintain positive pressure without over-pressurization of the space. The exhaust fan shall be commanded to run by the BAS whenever the O.A. supply fan is energized.

J. AHU-1 shall have filter D.P. switches in both the prefilter and final filters. A freestatz shall also be provided entering the coil.

K. Freestatzs shall be provided with AHU-1. Upon activation of freestatzs, chilled water control valves shall modulate open to maintain continuous water flow through coils.

4.06 DDC VARIABLE AIR VOLUME (VAV) BOXES:

A. General

1. DDC Controls: actuator and factory costs to mount, calibrate and test the system shall be the responsibility of BAS contractor.

2. Terminal unit manufacturer shall provide price for factory mounting, continuity check, calibrating, and testing of direct digital controls to the BAS contractor. Field mounted DDC controls are not acceptable.

3. Multi-point, multi-axis flow ring or cross sensor to be furnished and mounted by terminal unit manufacturer. Single point or flow bar sensors are not acceptable. Shall be capable of maintaining airflow to within +/- 5 percent of rated unit airflow setpoint with 1.5 duct diameters straight duct upstream from the unit.

4. The VAV terminal units shall be individually controlled by a DDC VAV controller per VAV terminal unit. The DDC VAV controller, damper motor, transducer and transformer shall be supplied by the BAS contractor and furnished to the terminal unit supplier. The cost to factory mount, calibrate and test the controller, transducer, transformer and actuator shall be coordinated prior to bid day and included in the BAS price.

a. To assure proper operation and control, the BAS contractor as part of this bid shall recalibrate the transducers six (6) months after acceptance of the BAS system to correct any deviations as a result of transducer drift.

5. Submit a copy of the recalibration report to the engineer, mechanical contractor, test, adjust and balance contractor and owner.

a. Refer to Section 15845, 'Air Terminals' for requirements.

6. The BAS shall perform the following VAV Terminal unit control strategies and provide the points as listed on the DDC/VAV point list and the specified monitoring and diagnostics.

a. Grouping - The BAS shall be able to group VAV boxes via keyboard commands. These groups shall make it possible for the operator to send a common command to all boxes in a group to operate in the same mode. A sample of this group report must be provided in the submittal package for approval by engineer and owner. BAS shall also compile on a group basis, the following:

1. Minimum group temperature
2. Maximum group temperature
3. Average group temperature
4. Current airflow through boxes in group (total)

b. Setpoint Control - The BAS shall edit the zone space temperature setpoint of each VAV box. The zone temperature setpoint shall be operator adjustable. Individual zone setpoint and control logic shall reside at the zone level, and not be dependent upon the BAS for control. In the event of communication loss, the box will continue to control to current setpoints.

c. Cooling Valve Control - The BAS shall control the cooling air valve to a fully open, fully closed, maximum CFM, or minimum CFM position based on operator commands. The operator shall also have the capability to adjust the maximum & minimum airflow limits of the air valve through the BAS.

d. Operating Mode - The BAS shall place the box in either the occupied or unoccupied mode based on an operator adjustable time schedule. Separate heating & cooling setpoints shall be enterable for each mode through the BAS. Other modes available for special applications shall include full open, full closed, maximum flow, and minimum flow.

e. Control Offset - The BAS shall be capable of offsetting the cooling or heating setpoints of one or more groups of boxes by an operator adjustable amount. This capability will allow for automatic zone setpoint changes based on system requirements, such as demand limiting.

f. Automatic Recalibration - The system shall automatically recalibrate its air flow sensing & air valve position measurement system at system startup and on a scheduled basis.

g. Override Button - The VAV box shall be capable of being placed in the "occupied" mode by pressing an override button mounted on the zone temperature sensor.

h. Terminal unit status reports - For each terminal unit, the BAS shall provide an operating status summary of all unit sensed values (zone temperature, CFM, etc.), setpoints, and modes.

i. Terminal unit group report - For each group of VAV terminal units, the BAS shall report the group mode, heating and cooling airflow, average zone temperature, minimum zone temperature, and maximum zone temperature. The report shall also display for each terminal unit in the group the present temperature control setpoints and the current zone temperature.

7. Zone Sensors

a. The zone sensor shall be accurate to within 0.5 F. The sensor shall be a product of the VAV box controls manufacturer and designed specifically for the installed controller.

b. The zone sensor shall have the following features:

1.) Override button to provide occupied conditions during unoccupied times.

2.) Override cancel button to end the override condition.

8. Terminal box diagnostics.

a. If zone temperature sensor input fails above its high range, unit shall control at its maximum CFM setpoint. If sensor input fails below its low range, unit shall control at its minimum CFM setpoint.

b. In both cases, all heat outputs shall be disabled. A diagnostic message shall be displayed upon operator inquiry.

c. If flow measuring system fails, unit shall automatically convert to a pressure dependent, damper position based algorithm. Diagnostic message shall be displayed upon operator inquiry.

d. If zone temperature setpoint potentiometer on zone sensor fails, unit shall automatically control to programmed occupied setpoints. Diagnostic message shall be displayed upon operator inquiry.

e. If communications are lost, controller shall continue to operate in the current mode of operation. All setpoints shall be retained in nonvolatile memory. If communications are not restored within 15 minutes, unit shall automatically initiate a reset-recalibrate.

B. Cooling Only VAV Box Operation

1. Occupied Cycle: On a rise in space temperature, the unit will modulate to provide maximum CFM. As space temperature decreases, the box will modulate down to its minimum CFM.

2. Unoccupied Cycle: During the unoccupied mode, the primary air valve shall modulate fully closed.

C. Electric Heat VAV Box Operation

1. Occupied Cycle: Upon a rise in space temperature above cooling setpoint, the terminal unit shall modulate to provide maximum cooling CFM. A drop in space temperature will result in the unit modulating to provide its minimum cooling CFM. As the space temperature continues to fall, the unit shall modulate its cooling flow to its minimum heating CFM and modulate the electric heat.

2. Unoccupied Cycle: During the unoccupied mode, the primary air valve shall modulate fully closed. The heat shall be off.

D. Parallel Fan Powered VAV Box Operation

1. Occupied Cycle: Upon a rise in space temperature above cooling setpoint, the primary air valve shall modulate until reaching maximum CFM when setpoint is exceeded by 2 of or more. On a decrease in space temperature, the thermostat regulates the controller to decrease the primary flow of air. When cooling setpoint is achieved, the primary air valve is modulated to provide the minimum CFM and the unit fan is energized. If space temperature continues to fall below setpoint, the electric heat shall be modulated until setpoint is reached.

2. Unoccupied Cycle: During the unoccupied mode, the primary air valve shall modulate fully closed and the unit fan shall be turned off. For Fan Powered Boxes served by AHU-2: If AHU-2 is commanded to run for space humidity control, the primary air valve shall modulate to provide maximum CFM. Once space humidity is satisfied and AHU-2 is turned off, the primary air valve shall modulate back to fully closed.

4.07 TOILET AND LOCKER ROOM EXHAUST FANS:

A. These exhaust fans shall be started and stopped through a software interlock (in BAS) with its respective AHU (as scheduled). A current sensor on each exhaust fan's motor shall provide positive run indication to the system operator. Toilet and Locker Room exhaust fans shall run during occupied mode only.

4.08 KITCHEN VENTILATION SYSTEM:

A differential pressure switch piped across each hood supply fan shall provide positive run indication to the system operator. A current sensor on each hood exhaust fan's motor shall provide positive run indication to the system operator. Under Fire Mode, the hood exhaust fans shall continue running, the corresponding hood supply fans shall stop, and the building fire alarm system shall be activated.

4.09 EMERGENCY POWER EQUIPMENT:

A. DX units AC-1/CU-1 and AC-2/CU-2 shall be an emergency power.

B. AHU-6 shall have a DX cooling coil which, together with condensing unit CU-6, will operate under emergency power. AHU-6 DDC controller and associated VAV Boxes shall all be on emergency power.

C. Exhaust fan EF-4 and supply fan SF-6 shall operate on emergency power.

D. Chiller plant refrigerant monitor and associated exhaust fan EF-7 shall be an emergency power.

E. All BCU's (Building Control Units) shall be on emergency power. BCU shall receive a binary input from emergency power system to initiate sequence for equipment above.



Okaloosa County
Conference / Civic Center
Okaloosa Island
Okaloosa County, Florida

Spillis Candela DMJM
ARCHITECT OF RECORD
1560 ORANGE AVE., STE. 100
WINTER PARK, FL 32789
Tel: (407) 644-3644 • Fax: (407) 644-6197
Florida License AA0003298

Blinn Van Mater, Architect
ASSOCIATE ARCHITECT
201 MIRACLE STRIP PARKWAY, S.E., SUITE C
FORT WALTON BEACH, FL 32548
TEL: (850) 243-9244, FAX: (850) 243-9298

Spillis Candela DMJM
STRUCTURAL, MECHANICAL, ELECTRICAL,
PLUMBING, FIRE PROTECTION ENGINEERS,
AND INTERIOR DESIGNERS
800 DOUGLAS ENTRANCE SUITE 200
CORAL GABLES, FLORIDA 33134 - 3119
TEL: (305) 444-4691 • FAX: (305) 447-3558

Choctaw Engineering, Inc.
CIVIL ENGINEER
112 TRUXTON AVENUE
FORT WALTON BEACH, FL 32547
TEL: (850) 862-6611 • FAX: (850) 862-8059

William H. Smith
and Associates, Inc.
LANDSCAPE ARCHITECT
3 HOLLY AVENUE
SHALIMAR, FLORIDA 32579
TEL: (850) 651-6058 • FAX: (850) 651-3798

Cosentini Associates, Inc.
TELECOMMUNICATIONS CONSULTANTS
200 SOUTH ORANGE AVENUE
ORLANDO, FL 32081
TEL: (407) 999-8990 • FAX: (407) 999-7817

General Hotel

PLUMBING ABBREVIATIONS

A/E	ARCHITECT/ENGINEER
AC	AIR CONDITIONING
AD	AREA DRAIN
AF	ABOVE FINISHED FLOOR
AFS	ABOVE FINISHED GRADE
AG	ABOVE GROUND
AHU	AIR HANDLING UNIT
AP	ACCESS PANEL
APPROX	APPROXIMATE
APT	APARTMENT
AV	ACID VENT
AW	ACID WASTE
BLDG	BUILDING
BOT	BOTTOM
CA	COMPRESSED AIR
CS	CATCH BASIN
CHV	CHECK VALVE
CI	CAST IRON
CP	CAST IRON PIPE, CAST-IN-PLACE
CO	CLEANOUT
COND	CONDENSATE
CONN	CONNECTION
CONT	CONTINUOUS (AION)
CPVC	CHLORINATED POLYVINYL CHLORIDE
CV	COLD WATER
DET	DETH
DM	DIMETER
DN	DIMENSION
DN	DOWN
DOM	DOMESTIC
DR	DRAIN
DS	DOWNSPOUT
DW	DRINKING
DWG	DRAINING
EA	EACH
EL	ELEVATION
ELEC	ELECTRICAL
EMER	EMERGENCY
EQIP	EQUIPMENT
EW	ELECTRICAL WATER COOLER
EW	ELECTRICAL WATER HEATER
EXIST	EXISTING
FCO	FLOOR CLEANOUT
FD	FLOOR DRAIN
FN	FRESH
FLR	FLOOR (HIG)
FO	FUEL OIL
FT	FOOT
FU	FIXTURE UNIT
FUT	FUTURE
G	GAS
GA	GAGE
GAL	GALLON
GALV	GALVANIZED
GC	GENERAL CONTRACTOR
GPD	GALLONS PER DAY
GPH	GALLONS PER HOUR
GPM	GALLONS PER MINUTE
GV	GATE VALVE
GW	GREASE WASTE
H.B.	HOSE BIB
HD	HEAD
H.D.	HUB DRAIN
H.P.	HORSE POWER
HR	HOUR
H.W.	HOT WATER
I.D.	INSIDE DIAMETER
IND.	INDIRECT
INV.	INVERT
I.W.	INDIRECT WASTE
ITE	ITCHEN
K.W.	KILOWATT
MED.	MECHANICAL
MIN.	MINUTE
MIN.	MINOR
MOD.	MODEL
N.C.	NORMALLY CLOSED
N.O.	NORMALLY OPEN
N.I.C.	NOT IN CONTRACT
N.T.S.	NOT TO SCALE
O.D.	OUTSIDE DIAMETER
O.F.D.	OVERFLOW DRAIN
PD	PARKING DRAIN
P.A.T.	PRESSURE & TEMPERATURE
PLUM.	PLUMBING
R.D.	ROOF DRAIN
RENF.	REINFORCING
REQ'D.	REQUIRED
RE	ROOM
RM.	ROOM
R.P.M.	REVOLUTIONS PER MINUTE
R.W.L.	RAIN WATER LEADER
SHL	SANITARY
SHL	STORM DRAIN
S.D.	SCHEDULE
SD	SCHEDULE
SECT.	SECTION
SHT.	SHEET
SPEC.	SPECIFICATIONS
S/S	STAINLESS STEEL
S.S.	SERVICE SINK
TEMP.	TEMPERATURE
T.O.P.	TOP OF PIPE
TYP.	TYPICAL
VAC.	VACUUM
VB	VACUUM BREAKER
VF	VALVE IN VERTICAL
V.F.R.	VENT THRU ROOF
V.	VENT
V.S.	VENT STACK
W/	WITH

PLUMBING SYMBOLS

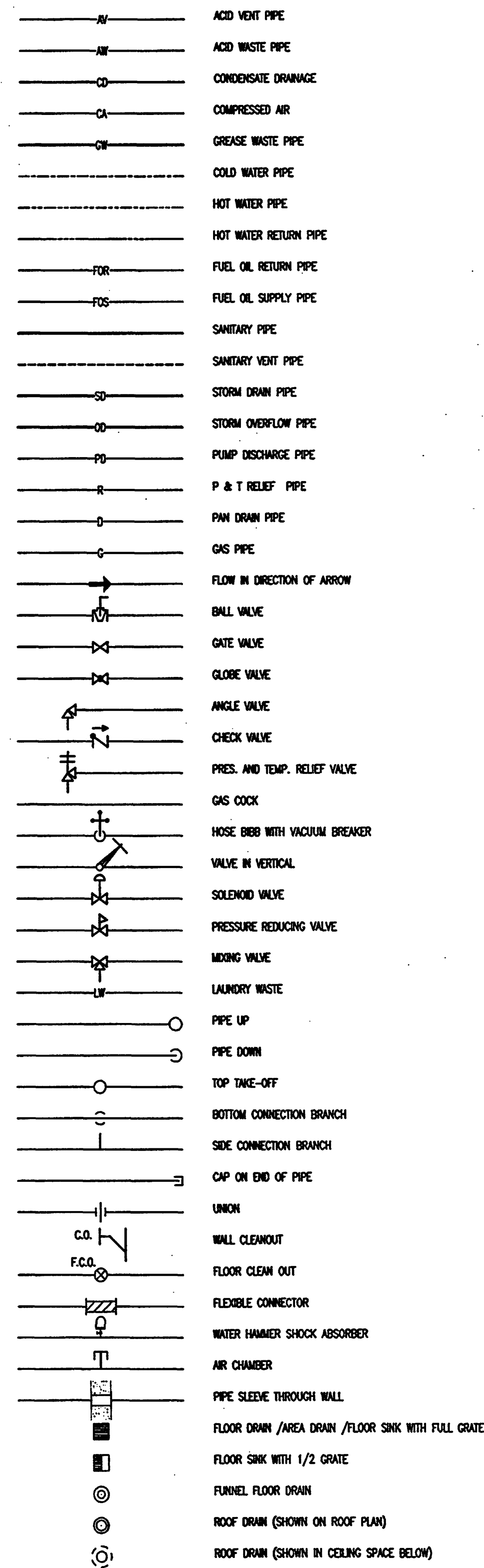

NOTE:
NOT ALL SYMBOLS AND ABBREVIATIONS LISTED APPLY TO THIS PROJECT.
REFER TO CONSTRUCTION DOCUMENTS FOR SCOPE OF WORK.

GENERAL NOTES

- GENERAL:
 - ALL WORK SHALL BE DONE IN ACCORDANCE WITH THE STANDARD PLUMBING CODE, 1997 EDITION AND WITH ALL APPLICABLE REGULATIONS.
 - DRAWINGS REFER TO ALL DRAWINGS FOR COORDINATION OF THE PLUMBING WORK.
 - COORDINATE AND PAY FOR ALL LICENSES, INSPECTIONS, AND TESTS. OBTAIN THE REQUIRED CERTIFICATES AND PRESENT TO OWNER.
 - GUARANTEE: THE COMPLETED INSTALLATION SHALL BE FULLY GUARANTEED AGAINST DEFECTIVE MATERIALS AND/OR IMPROPER WORKMANSHIP FOR A MINIMUM OF ONE YEAR FOR MATERIAL AND LABOR.
 - ALL HORIZONTAL DRAINAGE PIPING SHALL BE INSTALLED AT 1/8" PER FOOT SLOPE FOR 3" PIPES AND LARGER AND AT 1/4" PER FOOT SLOPE FOR 2" AND SMALLER PIPES.
- SHOP DRAWINGS: CONTRACTOR SHALL SUBMIT FOR APPROVAL, WITHIN 30 DAYS OF SIGNING CONTRACT, A MINIMUM OF FIVE COPIES OF FULLY DESCRIPTIVE LITERATURE, INCLUDING BUT NOT LIMITED TO: WATER HEATERS, AND PLUMBING FIXTURES. NO WORK SHALL PROCEED WITHOUT THE APPROVAL OF THESE SUBMITTALS.
- PLUMBING FIXTURES: FIXTURES SHALL BE AS SPECIFIED AND SHALL BE FURNISHED AND INSTALLED BY THIS CONTRACTOR. FIXTURES SHALL BE COMPLETE WITH DRAIN, TRAPS, SUPPLIES, AND ANY OTHER ACCESSORIES REQUIRED.
- MATERIALS:
 - PIPE:
 - SOIL, WASTE AND VENT, AND STORM: CAST IRON PIPE AND FITTINGS. USE "NO HUB" TYPE WITH COUPLINGS FOR ABOVE GROUND "BELL & SPIGOT" TYPE WITH GASKETS FOR UNDERGROUND.
 - DOMESTIC WATER: COPPER PIPE, TYPE L WITH SWEAT BROWCAST COPPER FITTINGS. ISOLATE PIPING FROM CONCRETE WITH INSULATING MATERIAL.
 - CONDENSATE DRAIN: DRY COPPER PIPE AND FITTINGS.
 - P & T RELIEF AND DRAIN PAN LINES: DRY COPPER PIPE AND FITTINGS.
 - EXPOSED TRIM: CHROME PLATED FINISH FOR ALL WATER SUPPLY AND WASTE ASSEMBLY.
 - INSULATION:
 - CONDENSATE DRAIN: 3/4" INCH THICK, FOAM PLASTIC INSULATION, FIRE RESISTANT TYPE.
- ALL AUTOMATIC ELECTRIC WATER HEATERS SHALL MEET THE STANDARDS OF THE LATEST ENERGY EFFICIENCY CODE.
- PPING TEST AND DISINFECTION:
 - TEST: ALL SANITARY AND DOMESTIC WATER SUPPLY PIPING SHALL BE TESTED FOR LEAKS BEFORE PIPING IS CONCEALED OR CONNECTED TO EQUIPMENT AND PLUMBING FIXTURES.
 - DISINFECTING: ALL DOMESTIC WATER PIPING SHALL BE DISINFECTED BY INTRODUCING A SOLUTION OF CALCIUM HYPOCHLORITE OF 50 PARTS PER MILLION OF CHLORINE AND AS PER AWWA STANDARDS.
- CONTRACTOR IS RESPONSIBLE FOR COORDINATING ALL PLUMBING INSTALLATION WITH OTHER TRADES SUCH AS ELECTRICAL, STRUCTURAL, HVAC, LIGHTING, CEILING CONSTRUCTION, AND SUPPORTS. ANY CONFLICTS SHALL BE REPORTED IMMEDIATELY TO THE ARCHITECT, OR ENGINEER PRIOR TO BEGINNING OF CONSTRUCTION.
- CONTRACTOR TO FIRE PROTECT AND SEAL ALL OPENINGS AND PIPE PENETRATIONS THRU FIRE RATED WALLS AND CEILING. MATERIALS AND METHODS FOR FIRE RATING SHALL BE APPROVED BY THE LOCAL PRODUCT CONTROL DIVISION.
- PROVIDE CEILING/WALL ACCESS DOORS WHERE INDICATED ON DRAWINGS AND WHEN REQUIRED TO ACCESS MECHANICAL EQUIPMENT. DOORS SHALL BE RECESSED TYPE, FIRE RATED IF IN FIRE RATED WALL OR CEILING. AS MANUFACTURED BY MAPP MODEL 80W AND KATR.

PLUMBING FIXTURE CONNECTION SCHEDULE

MARK	DESCRIPTION	WASTE	COLD	HOT	REMARKS
P-1	WATER CLOSET	4"	1"	-	WALL HUNG - FLUSH VALVE W/ SENSOR BATTERY OPERATED
P-1A	WATER CLOSET	4"	1"	-	WALL HUNG - FLUSH VALVE (HANDICAPPED) W/ SENSOR - BATTERY OPERATED
P-2	LABORATORIES	1-1/4"	1/2"	1/2"	UNDERCOUNTER
P-2A	LABORATORIES	1-1/4"	1/2"	1/2"	WALL HUNG (HANDICAPPED)
P-2B	LABORATORIES	1-1/4"	1/2"	1/2"	WALL HUNG
P-3	URINAL (I.O.G.P.F.)	2"	3/4"	-	WALL HUNG FLUSH VALVE, SENSOR - BATTERY OPERATED
P-3A	URINAL (I.O.G.P.F.)	2"	3/4"	-	WALL HUNG FLUSH VALVE, SENSOR - BATTERY OPERATED
P-4	JANITOR SINK	3"	1/2"	1/2"	FLOOR MOUNTED
P-5	ELECTRIC WATER COOLER	1-1/4"	1/2"	-	WALL MOUNTED, TWO LEVELS, WHEEL CHAIR ACCESS MODEL
P-6	SHOWER	2"	1/2"	1/2"	HANDICAPPED, THERMOSTATIC MIXING VALVE
P-7	SINK	1-1/2"	1/2"	1/2"	SELF-RIMMING UTILITY SINK

WATER HEATER SCHEDULE

MARK	MANUFACTURER	MODEL No.	GALLONS	CHARACTERISTICS	E.F.	REMARKS
EH-1	LOCHINAR	ETX040H	40	480V, 3PH	6.0	UNBALANCED THREE PHASE. DOUBLE ELEMENTS 3 KW EA.
EH-2	LOCHINAR	ETX052K	50	480V, 3PH	9.0	UNBALANCED THREE PHASE. DOUBLE ELEMENTS 4.5 KW EA.
EH-3	LOCHINAR	ETX040H	40	480V, 3PH	6.0	UNBALANCED THREE PHASE. DOUBLE ELEMENTS 3 KW EA.
EH-4	LOCHINAR	ETX040H	40	480V, 3PH	6.0	UNBALANCED THREE PHASE. DOUBLE ELEMENTS 3 KW EA.
EH-5	LOCHINAR	ETX030G	30	480V, 3PH	5.0	UNBALANCED THREE PHASE. DOUBLE ELEMENTS 2.5 KW EA.
GAS HEATERS	LOCHINAR	CH230-1000F3	98	-	-	TWO OF 250000 BTU/H 6" FLUE VENT.

AS-BUILT



Okaloosa County
Conference / Civic Center
Okaloosa Island
Okaloosa County, Florida

Spillis Candela DMJM
ARCHITECT OF RECORD
1560 ORANGE AVE., STE. 100
WINTER PARK, FL 32789
Tel: (407) 644-3644 • Fax: (407) 644-6197
Florida License AM0003298

Blinn Van Mater, Architect
ASSOCIATE ARCHITECT
201 MIRACLE STRIP PARKWAY S.E. SUITE C
FORT WALTON BEACH, FL 32548
TEL: (850) 243-9244, FAX: (850) 243-9298

Spillis Candela DMJM
STRUCTURAL, MECHANICAL, ELECTRICAL,
PLUMBING, FIRE PROTECTION ENGINEERS,
AND INTERIOR DESIGNERS
800 DOUGLAS ENTRANCE SUITE 200
CORAL GABLES, FLORIDA 33134 - 3119
TEL: (305) 444-4691, FAX: (305) 447-3558

Choctaw Engineering, Inc.
CIVIL ENGINEER
112 TRUXTON AVENUE
FORT WALTON BEACH, FL 32547
TEL: (850) 862-6611, FAX: (850) 862-8059

William H. Smith and Associates, Inc.
LANDSCAPE ARCHITECT
5 HOLLY AVENUE
SHALIMAR, FLORIDA 32579
TEL: (850) 651-6058, FAX: (850) 651-3798

Cosentini Associates, Inc.
TELECOMMUNICATIONS CONSULTANTS
200 SOUTH ORANGE AVENUE
ORLANDO, FL 32081
TEL: (407) 999-8990, FAX: (407) 999-7817

General Hotel and Restaurant Supply Corporation
KITCHEN + FOOD SERVICE CONSULTANTS
7300 NW 77th STREET
MIAMI, FL 33166-2289
TEL: (305) 885-8651, FAX: (305) 883-4919

Francis Daniel Consulting Alliance, Inc.
AUDIO VISUAL + ARCHITECTURAL CONSULTANTS
400 NORTH FLAGLER DRIVE SUITE 1201
WEST PALM BEACH, FLORIDA 33401-4315
TEL: (561) 833-8632, FAX: (561) 835-8843

Rolf Jensen and Associates, Inc.
LIFE SAFETY CODE CONSULTANTS
3504 LAKE LYNDI DRIVE SUITE 110
ORLANDO, FL 32817
TEL: (407) 381-7771, FAX: (407) 381-5551

Construction Moisture Consulting, Inc.
WATER PROOFING CONSULTANTS
3914 HWY. 301 NORTH, STE. 200
TAMPA, FL 33619-1293
TEL: (813) 623-2323, FAX: (813) 626-2637

Key Plan

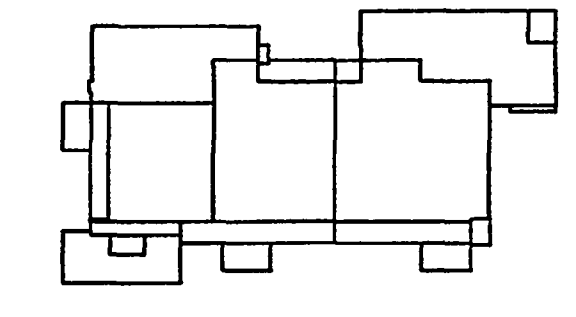

Sheet Title:

PLUMBING LEGEND, NOTES, ABBREVIATIONS, AND SCHEDULES

Project No: 032112001
ISSUE DATE
Permit Set April 16, 2001
For Construction Aug. 17, 2001

Drawing No:
P0.0.10

Professional of Record: Jorge Porro, P.E.
Discipline: Mechanical
Registration No. 47035

This drawing contains information to be used exclusively for the production of Contract Documents for this project.
The Contract Documents of record are only those in paper, when, or as approved by Spillis Candela DMJM, and they take our professional seal and our signature. This drawing is not a Contract Document.
This drawing was created by Spillis Candela DMJM for the information of the user. Due to the possibility that this drawing may be modified, unintentionally or otherwise, and that the information contained herein would be used in a manner for which it was not originally intended, Spillis Candela DMJM makes no warranty for which this drawing is an accurate representation of the work that is or was performed, or that it is suitable for any other purpose or use.
Segi

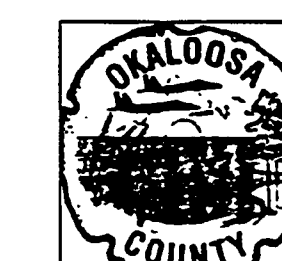

Okaloosa County
Conference / Civic Center
Okaloosa Island
Okaloosa County, Florida

Spillis Candela DMJM
ARCHITECT OF RECORD
1560 ORANGE AVE., STE. 100
WINTER PARK, FL 32789
Tel: (407) 644-3644 • Fax: (407) 644-6197
Florida License AA0003298

Blinn Van Mater, Architect
ASSOCIATE ARCHITECT
201 MIRACLE STRIP PARKWAY S.E. SUITE C
FORT WALTON BEACH, FL 32548
TEL: (850) 243-9244 • FAX: (850) 243-9298

Spillis Candela DMJM
STRUCTURAL, MECHANICAL, ELECTRICAL,
PLUMBING, FIRE PROTECTION ENGINEERS,
AND INTERIOR DESIGNERS
800 DOUGLAS ENTRANCE SUITE 200
CORAL GABLES, FLORIDA 33134 • 3119
TEL: (305) 444-4691 • FAX: (305) 447-3558

Choctaw Engineering, Inc.
CIVIL ENGINEER
112 THYTON AVENUE
FORT WALTON BEACH, FL 32547
TEL: (850) 862-6611 • FAX: (850) 862-8059

William H. Smith and Associates, Inc.
LANDSCAPE ARCHITECT
3 HOLLY AVENUE
SHALIMAR, FLORIDA 32579
TEL: (850) 651-6058 • FAX: (850) 651-3798

Cosentini Associates, Inc.
TELECOMMUNICATIONS CONSULTANTS
200 SOUTH ORANGE AVENUE
ORLANDO, FL 32801
TEL: (407) 999-8990 • FAX: (407) 999-7817

General Hotel and Restaurant Supply Corporation
KITCHEN + FOOD SERVICE CONSULTANTS
7300 NW 77th STREET
MIAMI, FL 33166-2289
TEL: (305) 885-8651 • FAX: (305) 883-4919

Francis Daniel Consulting Alliance, Inc.
AUDIO VISUAL + ACOUSTICAL CONSULTANTS
400 NORTH FLAGLER DRIVE SUITE 1201
WEST PALM BEACH, FLORIDA 33401-4315
TEL: (561) 833-8632 • FAX: (561) 833-8843

Rolf Jensen and Associates, Inc.
LIFE SAFETY CODE CONSULTANTS
3504 LAKE LYNDY DRIVE SUITE 110
ORLANDO, FL 32817
TEL: (407) 381-7771 • FAX: (407) 381-5551

Construction Moisture Consulting, Inc.
WATER PROOFING CONSULTANTS
3914 HWY. 301 NORTH, STE. 200
TAMPA, FL 33619-1293
TEL: (813) 623-2323 • FAX: (813) 626-2637

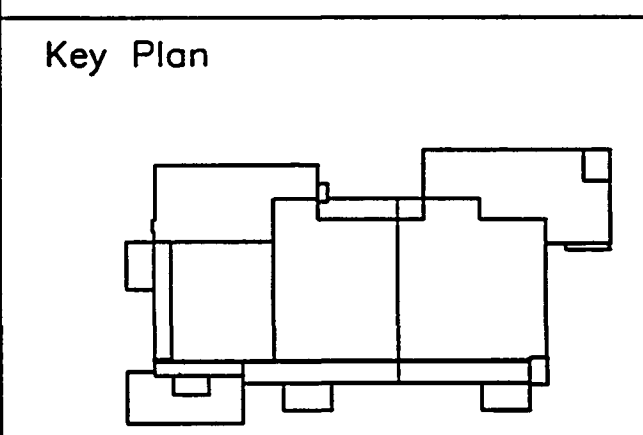

Sheet Title:

PARTIAL MECHANICAL PLAN

Project No:	032112001
ISSUE	DATE
Permit Set	April 16, 2001
For Construction	Aug. 17, 2001
AS # 10	MARCH 12, 2002

Drawing No:
P2.2.30

Professional of Record: Manuel D. Iglesias, P.E.
Discipline: Mechanical
Registration No. 27035
The drawing contains information to be used exclusively for the production of Contract Documents for this project.
The Contract Documents shall remain the property of Spillis Candela DMJM, and they bear our professional seal and our signature. This drawing is not a Contract Document.
This drawing was created by Spillis Candela DMJM for internal use. Due to the possibility that this drawing may be modified, unintentionally or otherwise, and that the information contained herein could be used in a manner for which it was not originally intended, Spillis Candela DMJM makes no assertion that this drawing is an accurate representation of the source file in our possession, or that it is suitable for any other purpose or use.
Seal:

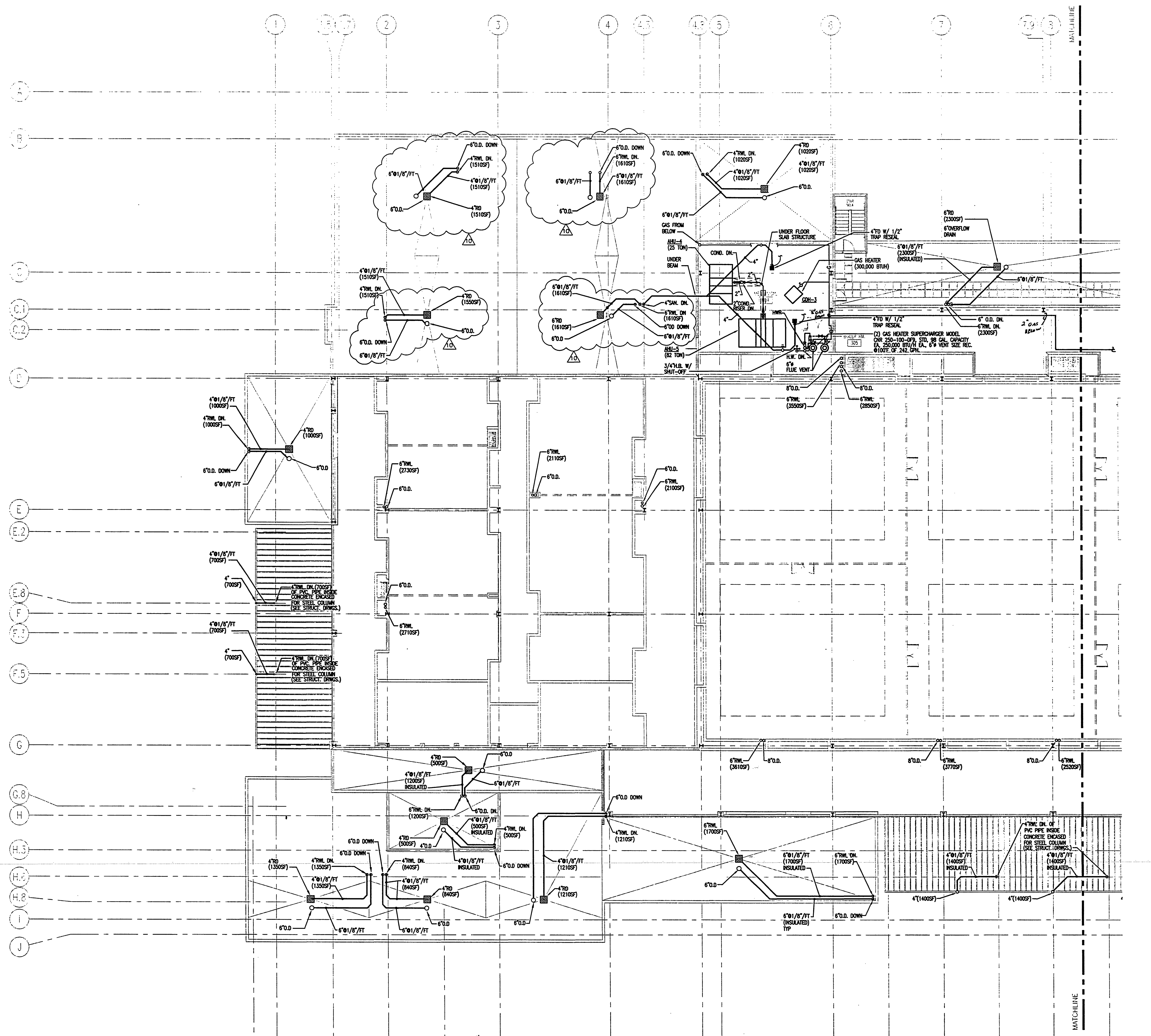

PARTIAL MECHANICAL PLAN

SCALE: 3/32" = 1'-0"
2001PFO2





Okaloosa County
Conference / Civic Center
Okaloosa Island
Okaloosa County, Florida

Spilis Candela DMJM
ARCHITECT OF RECORD
1560 ORANGE AVE., STE. 100
WINTER PARK, FL 32789
TEL: (407) 644-3644 • FAX: (407) 644-6197
Florida License AA0003298

Binn Van Mater, Architect
ASSOCIATE ARCHITECT
201 MIRACLE STRIP PARKWAY S.E. SUITE C
FORT WALTON BEACH, FL 32548
TEL: (850) 243-9244 • FAX: (850) 243-9298

Spilis Candela DMJM
STRUCTURAL, MECHANICAL, ELECTRICAL,
PLUMBING, FIRE PROTECTION ENGINEERS,
AND INTERIOR DESIGNERS
800 DOUGLAS ENTRANCE SUITE 200
CORAL GABLES, FLORIDA 33134 - 3119
TEL: (305) 444-4691 • FAX: (305) 447-3558

Choctaw Engineering, Inc.
CIVIL ENGINEERS
112 TRUXTON AVENUE
FORT WALTON BEACH, FL 32547
TEL: (850) 862-6611 • FAX: (850) 862-8059

William H. Smith
and Associates, Inc.
LANDSCAPE ARCHITECT
3 HOLLY AVENUE
SHALIMAR, FLORIDA 32579
TEL: (850) 651-6058 • FAX: (850) 651-3798

Cosentini Associates, Inc.
TELECOMMUNICATIONS CONSULTANTS
200 SOUTH ORANGE AVENUE
ORLANDO, FL 32081
TEL: (407) 999-9990 • FAX: (407) 999-7817

General Hotel and Restaurant
Supply Corporation
KITCHEN + FOOD SERVICE CONSULTANTS
7300 NW 77th STREET
MIAMI, FL 33166-2289
TEL: (305) 885-8651 • FAX: (305) 883-4919

Francis Daniel Consulting
Alliance, Inc.
AUDIO VISUAL + ACOUSTICAL CONSULTANTS
400 NORTH FLAGLER DRIVE SUITE 1201
WEST PALM BEACH, FLORIDA 33401-4315
TEL: (561) 833-8632 • FAX: (561) 835-8843

Roll Jensen and Associates, Inc.
LIFE SAFETY CODE CONSULTANTS
3504 LAKE LYNDIA DRIVE SUITE 110
ORLANDO, FL 32817
TEL: (407) 361-7771 • FAX: (407) 361-5551

Construction Moisture
Consulting, Inc.
WATER PROOFING CONSULTANTS
3914 HWY. 301 NORTH, STE. 200
TAMPA, FL 33619-1293
TEL: (813) 623-2323 • FAX: (813) 626-2637

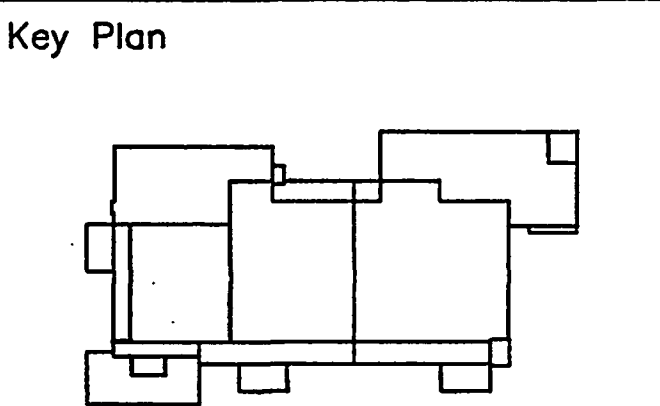

Sheet Title:
PARTIAL MECHANICAL PLAN

Project No: 03212001
ISSUE DATE
Permit Set April 16, 2001
For Construction Aug. 17, 2001

Drawing No:
P2.2.31

Professional of Record: Jorge Porro, P.E.
Discipline: Mechanical
Registration No. 47035
The drawing contains information to be used exclusively for the production of Contract Documents for this project. The Contract Documents of record are only those in paper, when, or if any, produced by Spilis Candela DMJM, and they bear our professional seals and our signatures. No drawing is not a Contract Document. This drawing was created by Spilis Candela DMJM for internal use. Due to the possibility that this drawing may be modified, independently or otherwise, and that the information contained herein could be used in a manner for which it was not intended, Spilis Candela DMJM makes no representation that this drawing is an accurate representation of the source file in our possession, or that it is suitable for any other purpose or use.
Seal:

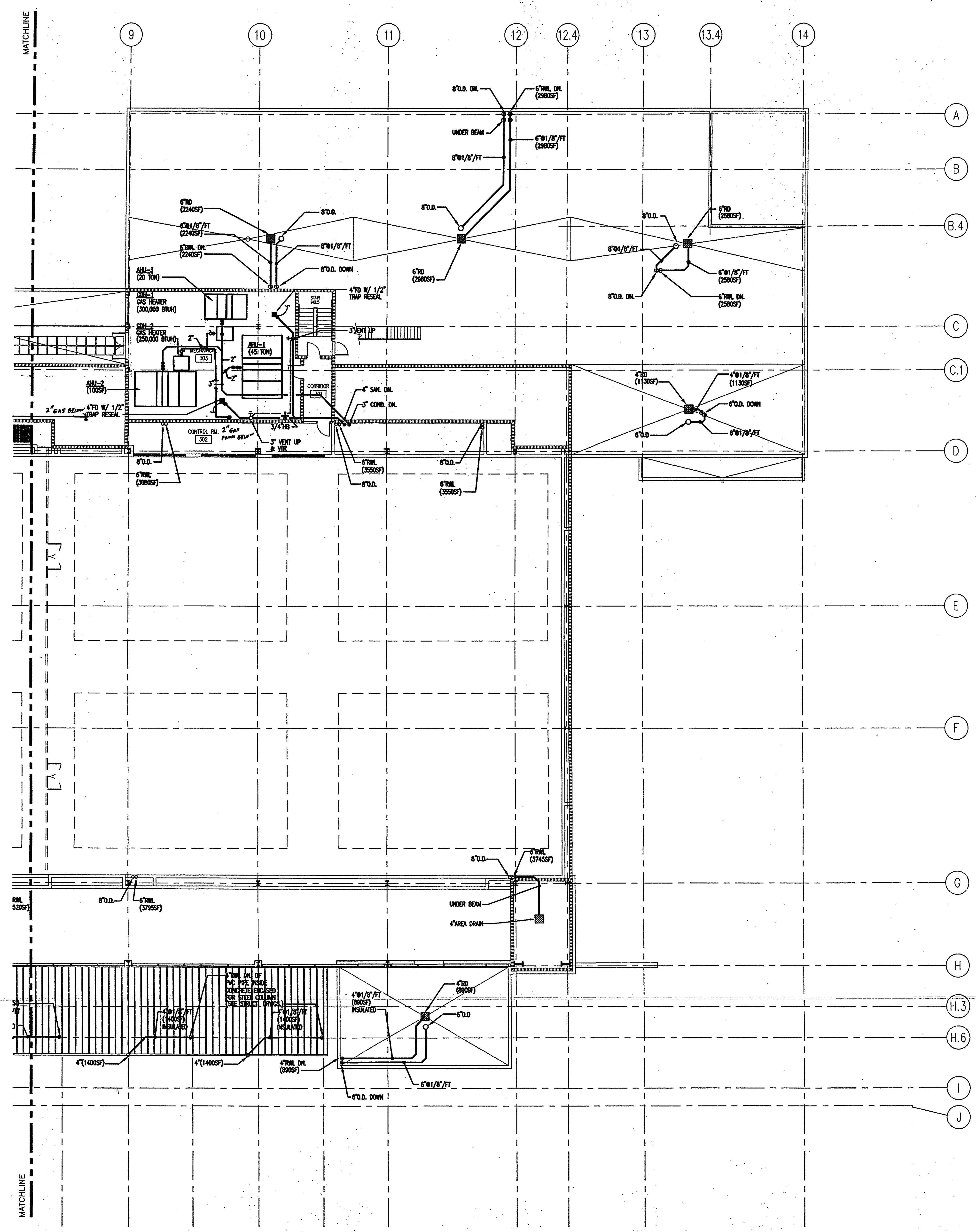

PARTIAL MECHANICAL PLAN

SCALE: 3/32" = 1'-0"
2001PFO2

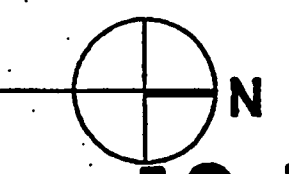

AS-BUILT



Okaloosa County
Conference / Civic Center
Okaloosa Island
Okaloosa County, Florida

Spillis Candela DMJM
ARCHITECT OF RECORD
1550 ORANGE AVE., STE. 100
WINTER PARK, FL 32789
Tel: (407) 644-3644 • Fax: (407) 644-6197
Florida License AA0003298

Blinn Van Meter, Architect
ASSOCIATE ARCHITECT
201 MIRACLE STRIP PARKWAY SE, SUITE C
FORT WALTON BEACH, FL 32548
TEL: (850) 243-9244, FAX: (850) 243-9298

Spillis Candela DMJM
STRUCTURAL, MECHANICAL, ELECTRICAL,
PLUMBING, FIRE PROTECTION ENGINEERS,
AND INTERIOR DESIGNERS
800 DOUGLAS ENTRANCE SUITE 200
CORAL GABLES, FLORIDA 33134 - 3119
TEL: (305) 444-6691, FAX: (305) 447-3558

Choctaw Engineering, Inc.
CIVIL ENGINEER
112 TRUXTON AVENUE
FORT WALTON BEACH, FL 32547
TEL: (850) 862-6611, FAX: (850) 862-8059

William H. Smith
and Associates, Inc.
LANDSCAPE ARCHITECT
3 HOLLY AVENUE
SHALIMAR, FLORIDA 32579
TEL: (850) 651-6058, FAX: (850) 651-3798

Cosentini Associates, Inc.
TELECOMMUNICATIONS CONSULTANTS
200 SOUTH ORANGE AVENUE
ORLANDO, FL 32801
TEL: (407) 999-8930, FAX: (407) 999-7817

General Hotel and Restaurant
Supply Corporation
KITCHEN + FOOD SERVICE CONSULTANTS
7300 NW 77th STREET
MIAMI, FL 33166-2289
TEL: (305) 885-8651, FAX: (305) 883-4919

Francis Daniel Consulting
Alliance, Inc.
AUDIO VISUAL + ACoustical CONSULTANTS
400 NORTH FLAGLER DRIVE SUITE 1201
WEST PALM BEACH, FLORIDA 33401-4315
TEL: (561) 833-8632, FAX: (561) 833-8843

Roll Jensen and Associates, Inc.
LIFE SAFETY CODE CONSULTANTS
3504 LAKE LYNDIA DRIVE SUITE 110
ORLANDO, FL 32817
TEL: (407) 381-7771, FAX: (407) 381-5551

Construction Moisture
Consulting, Inc.
WATER PROOFING CONSULTANTS
3914 HWY. 301 NORTH, STE. 200
TAMPA, FL 33619-1293
TEL: (813) 623-2323, FAX: (813) 626-2637

Key Plan

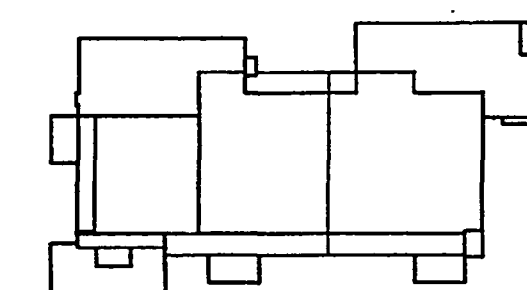

Sheet Title:

**ROOF PLAN
PLUMBING**

Project No:	032112001
ISSUE	DATE
Permit Set	April 16, 2001
For Construction	Aug. 17, 2001

Drawing No.:

P2.2.40

Professional of Record: Jorge Porro, P.E.
Discipline: Mechanical
Registration No. 47035

This drawing contains information to be used exclusively for the production of Contract Documents for this project. The Contract Documents of record are only those in paper, volume, or other medium produced by Spillis Candela DMJM, and they bear no professional seal and no signature. This drawing is not a Contract Document. This drawing was created by Spillis Candela DMJM for Island on. Due to the possibility that this drawing may be modified, understood or otherwise used, and that the information contained herein could be used in a manner for which it was not originally intended, Spillis Candela DMJM makes no warranty that this drawing is an accurate representation of the source data in its possession, or that it is suitable for any other purpose or use.

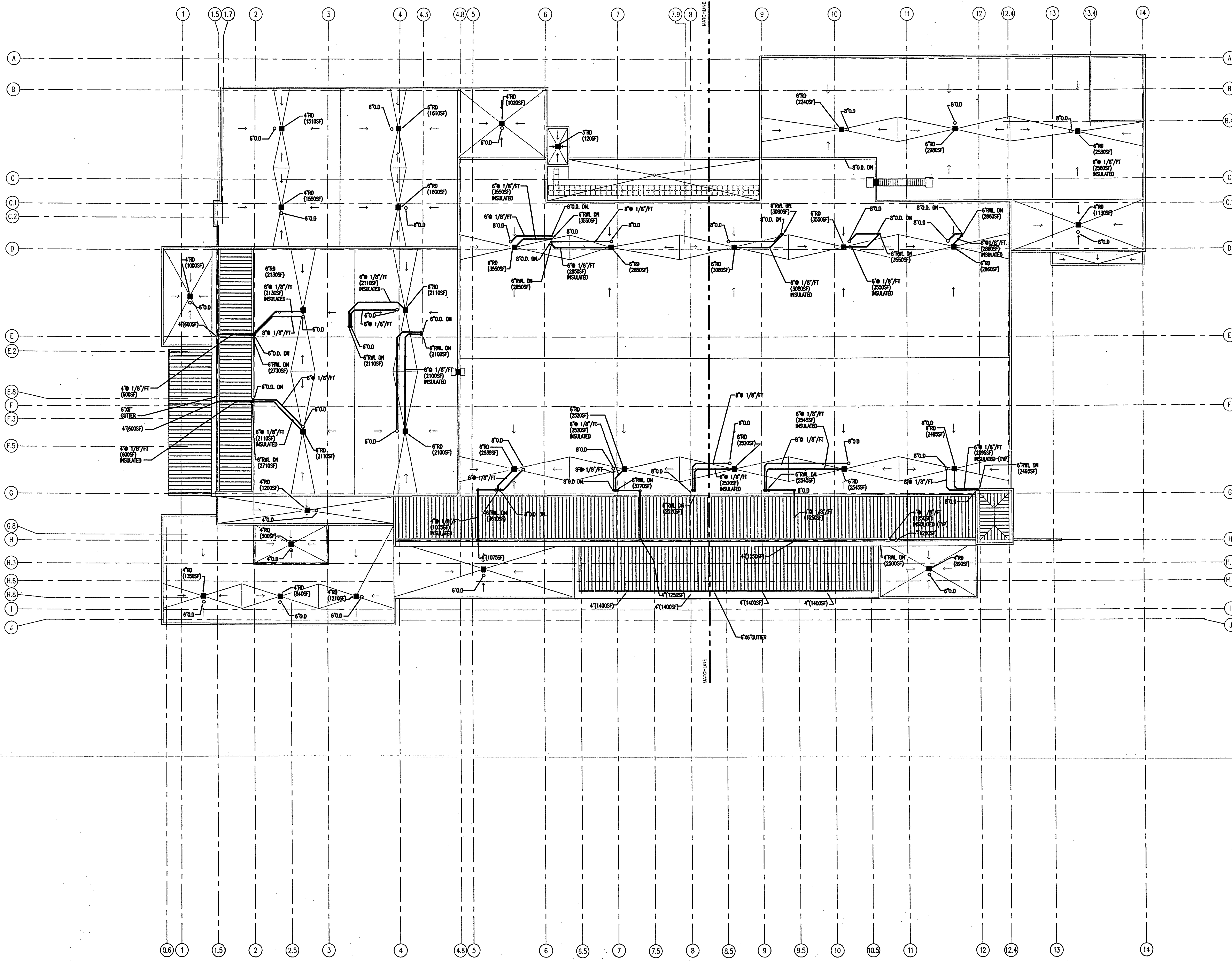

ROOF PLAN

SCALE: 1/8" = 1'-0"
2001P04

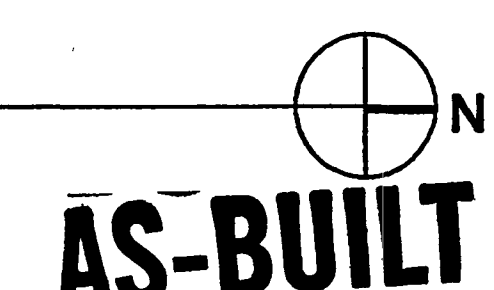



Okaloosa County
Conference / Civic Center
Okaloosa Island
Okaloosa County, Florida

Spillis Candela DMJM
ARCHITECT OF RECORD
1550 ORANGE AVE., STE. 100
WINTER PARK, FL 32789
Tel: (407) 644-3644 • Fax: (407) 644-6197
Florida License AA0003298

Blinn Van Meter, Architect
ASSOCIATE ARCHITECT
201 MIRACLE STRIP PARKWAY SE, SUITE C
FORT WALTON BEACH, FL 32548
TEL: (850) 243-9244, FAX: (850) 243-9298

Spillis Candela DMJM
STRUCTURAL, MECHANICAL, ELECTRICAL,
PLUMBING, FIRE PROTECTION ENGINEERS,
AND INTERIOR DESIGNERS
800 DOUGLAS ENTRANCE SUITE 200
CORAL GABLES, FLORIDA 33134 - 3119
TEL: (305) 444-6691, FAX: (305) 447-3558

Choctaw Engineering, Inc.
CIVIL ENGINEER
112 TRUXTON AVENUE
FORT WALTON BEACH, FL 32547
TEL: (850) 862-6611, FAX: (850) 862-8059

William H. Smith
and Associates, Inc.
LANDSCAPE ARCHITECT
3 HOLLY AVENUE
SHALIMAR, FLORIDA 32579
TEL: (850) 651-6058, FAX: (850) 651-3798

Cosentini Associates, Inc.
TELECOMMUNICATIONS CONSULTANTS
200 SOUTH ORANGE AVENUE
ORLANDO, FL 32801
TEL: (407) 999-8930, FAX: (407) 999-7817

General Hotel and Restaurant
Supply Corporation
KITCHEN + FOOD SERVICE CONSULTANTS
7300 NW 77th STREET
MIAMI, FL 33166-2289
TEL: (305) 885-8651, FAX: (305) 883-4919

Francis Daniel Consulting
Alliance, Inc.
AUDIO VISUAL + ACoustICAL CONSULTANTS
400 NORTH FLAGLER DRIVE SUITE 1201
WEST PALM BEACH, FLORIDA 33401-4315
TEL: (561) 833-8632, FAX: (561) 833-8843

Roll Jensen and Associates, Inc.
LIFE SAFETY CODE CONSULTANTS
3504 LAKE LYNDIA DRIVE SUITE 110
ORLANDO, FL 32817
TEL: (407) 381-7771, FAX: (407) 381-5551

Construction Moisture
Consulting, Inc.
WATER PROOFING CONSULTANTS
3914 HWY. 301 NORTH, STE. 200
TAMPA, FL 33619-1293
TEL: (813) 623-2323, FAX: (813) 626-2637

Key Plan

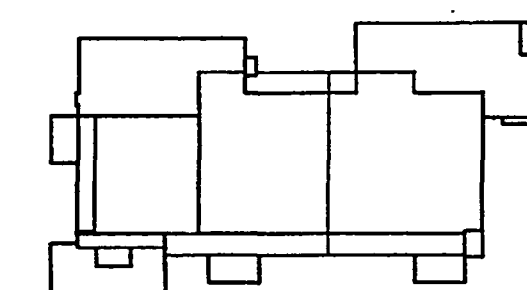

Sheet Title:

**ROOF PLAN
PLUMBING**

Project No:	032112001
ISSUE	DATE
Permit Set	April 16, 2001
For Construction	Aug. 17, 2001

Drawing No.:

P2.2.40

Professional of Record: Jorge Porro, P.E.
Discipline: Mechanical
Registration No. 47035

This drawing contains information to be used exclusively for the production of Contract Documents for this project. The Contract Documents of record are only those in paper, volume, or other medium produced by Spillis Candela DMJM, and they bear no professional seal and no signature. This drawing is not a Contract Document. This drawing was created by Spillis Candela DMJM for Island on. Due to the possibility that this drawing may be modified, understood or otherwise used by the contractor, Spillis Candela DMJM makes no warranty for which it is not legally bound. Spillis Candela DMJM makes no warranty that this drawing is an accurate representation of the source files or any other information, or that it is suitable for any other purpose or use.

Seal:

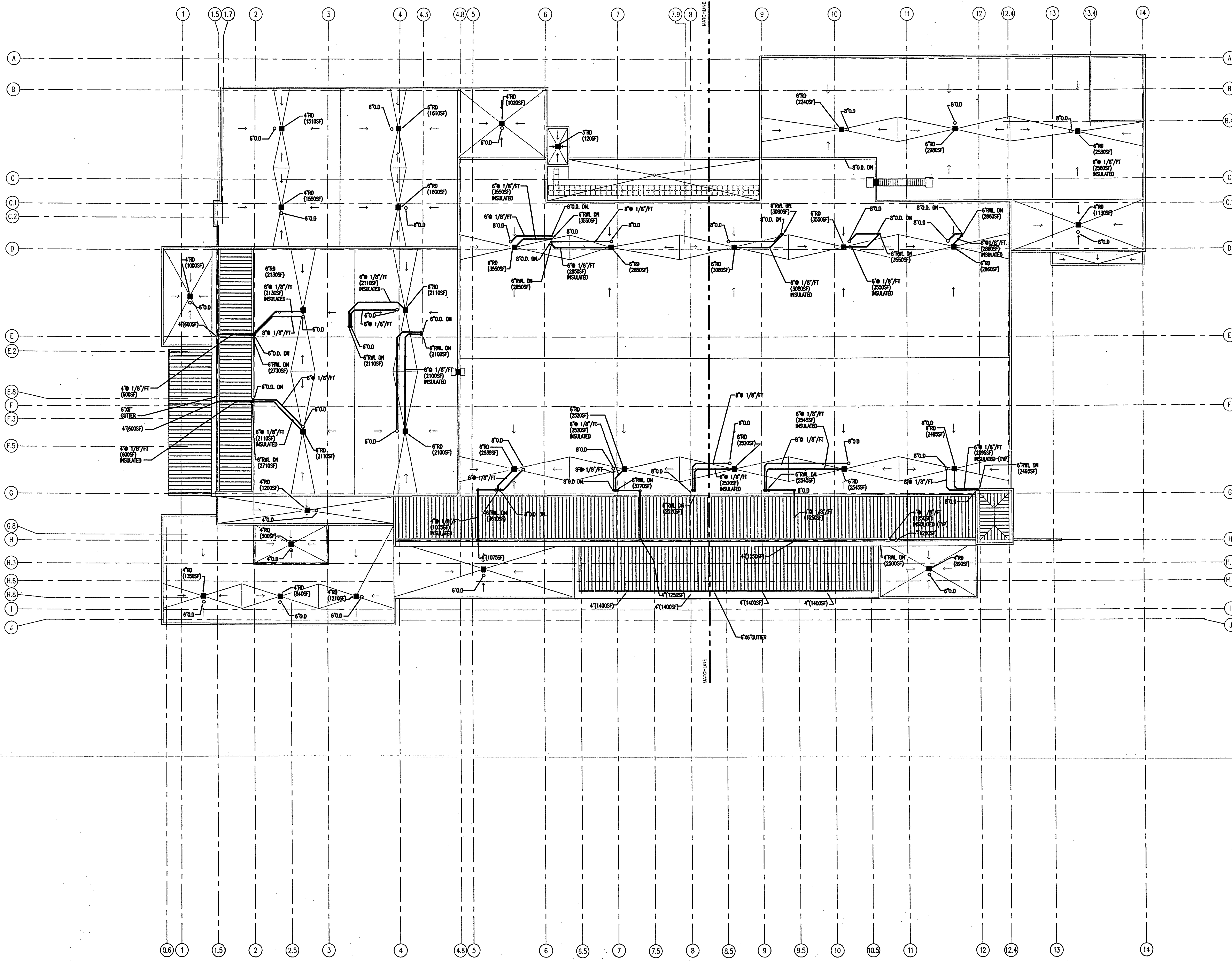

ROOF PLAN

SCALE: 1/8" = 1'-0"
2001P04

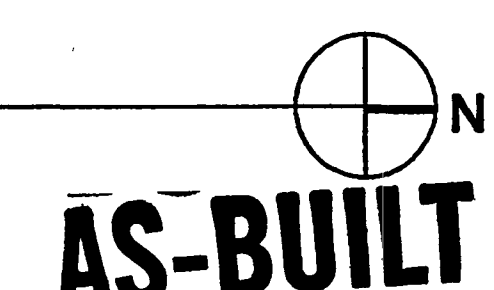

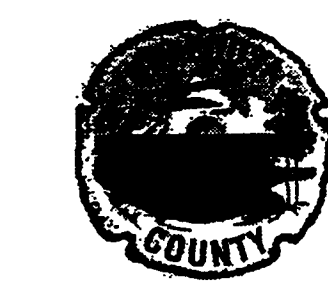

Okaloosa County
Conference / Civic Center
Okaloosa Island
Okaloosa County, Florida

Spilis Candela DMJM
ARCHITECT OF RECORD
1560 ORANGE AVE., STE. 100
WINTER PARK, FL 32789
Tel.: (407) 644-3644 • Fax: (407) 644-6197
Florida License A0003298

Blinn Van Mater, Architect
ASSOCIATE ARCHITECT
201 MIRACLE STRIP PARKWAY S.E. SUITE C
FORT WALTON BEACH, FL 32548
TEL: (850) 243-9244 • FAX: (850) 243-9298

Spilis Candela DMJM
STRUCTURAL, MECHANICAL, ELECTRICAL,
PLUMBING, FIRE PROTECTION ENGINEERS,
AND INTERIOR DESIGNERS
800 DOUGLAS ENTRANCE SUITE 200
CORAL GABLES, FLORIDA 33134 - 3119
TEL: (305) 444-4691 • FAX: (305) 447-3558

Choctaw Engineering, Inc.
CIVIL ENGINEER
112 TRUXTON AVENUE
FORT WALTON BEACH, FL 32547
TEL: (850) 862-6611 • FAX: (850) 862-8059

**William H. Smith
and Associates, Inc.**
LANDSCAPE ARCHITECT
3 HOLLY AVENUE
SHALIMAR, FLORIDA 32579
TEL: (850) 651-6058 • FAX: (850) 651-3798

Cosentini Associates, Inc.
TELECOMMUNICATIONS CONSULTANTS
200 SOUTH ORANGE AVENUE
ORLANDO, FL 32081
TEL: (407) 999-8990 • FAX: (407) 999-7817

**General Hotel and Restaurant
Supply Corporation**
KITCHEN + FOOD SERVICE CONSULTANTS
7300 NW 77th STREET
MIAMI, FL 33166-2289
TEL: (305) 885-8651 • FAX: (305) 883-4919

**Francis Daniel Consulting
Alliance, Inc.**
AUDIO VISUAL + ARCHITECTURAL CONSULTANTS
400 NORTH FLAGLER DRIVE, SUITE 1201
WEST PALM BEACH, FLORIDA 33401-4315
TEL: (561) 833-8632 • FAX: (561) 833-8843

Rolf Jensen and Associates, Inc.
LIFE SAFETY CODE CONSULTANTS
3504 LAKE LYNDY DRIVE, SUITE 110
ORLANDO, FL 32817
TEL: (407) 381-7771 • FAX: (407) 381-5551

**Construction Moisture
Consulting, Inc.**
WATER PROOFING CONSULTANTS
3914 HWY. 301 NORTH, STE. 200
TAMPA, FL 33619-1293
TEL: (813) 623-2323 • FAX: (813) 626-2637

Key Plan

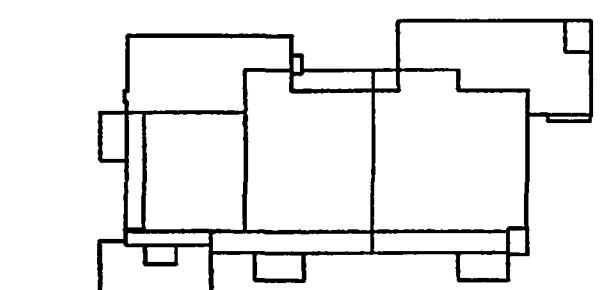

Sheet Title:

**ENLARGED TOILET PLANS
PLUMBING**

Project No. 032112001

ISSUE	DATE
Permit Set	April 16, 2001
For Construction	Aug. 17, 2001

Drawing No.:

P3.2.10

Professional of Record: Jorge Porro, P.E.
Discipline: Mechanical
Registration No. 47035

This drawing contains information to be used exclusively for the production of Contract Documents for this project. The Contract Documents of record are only those in paper, when, or when produced by Spilis Candela DMJM, and they bear our professional seal and signature. This drawing is not a Contract Document. This drawing was created by Spilis Candela DMJM for internal use. Due to the possibility that this drawing may be modified, unintentionally or otherwise, and that the information contained herein could be used in a manner for which it was not originally intended, Spilis Candela DMJM makes no warranty that this drawing is an accurate representation of the source data in its possession, or that it is suitable for any other purpose or use. SCD

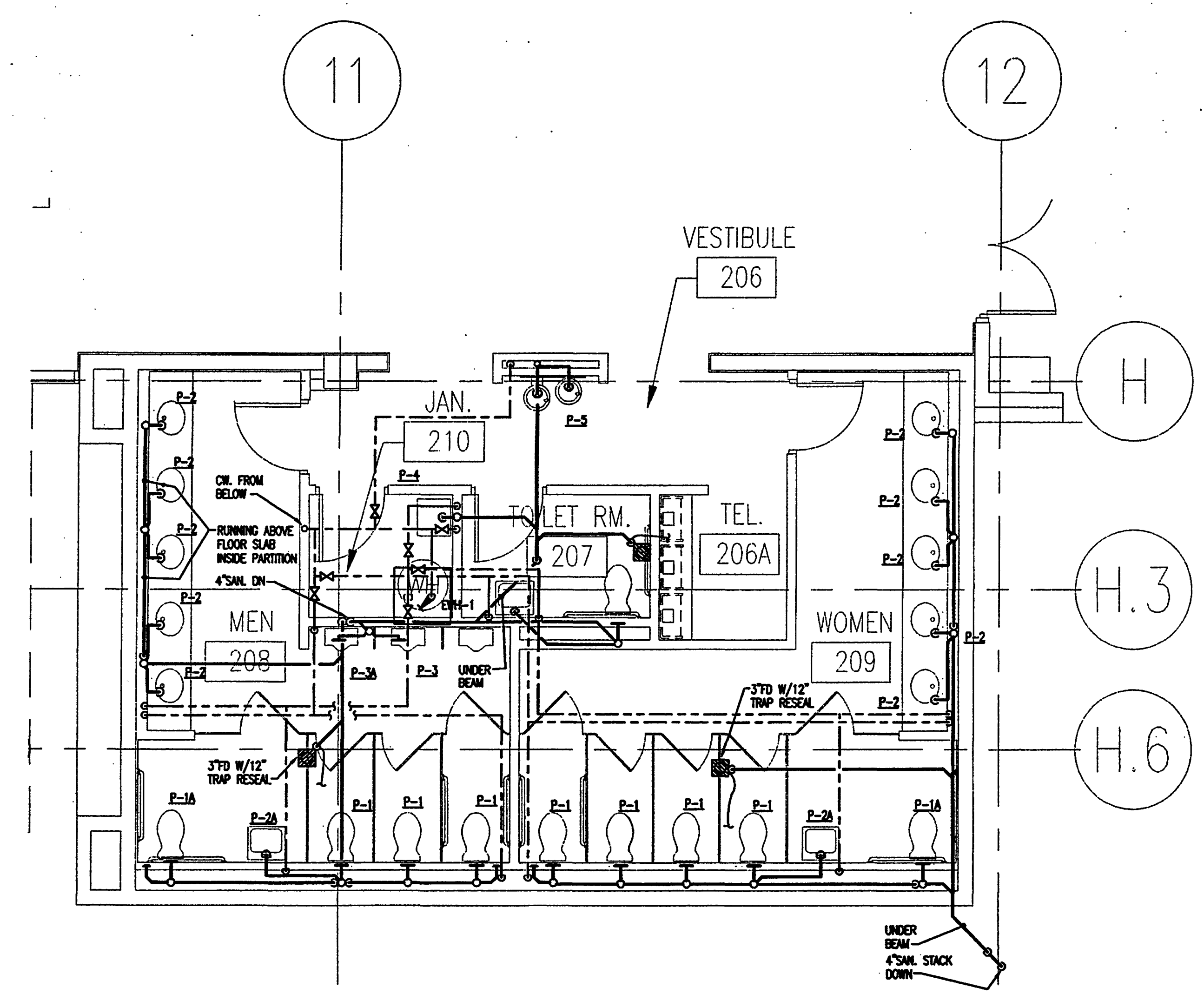

EXEC. MTG ROOM TOILET PLANS

SCALE: 1/4" = 1'-0"
2001P02

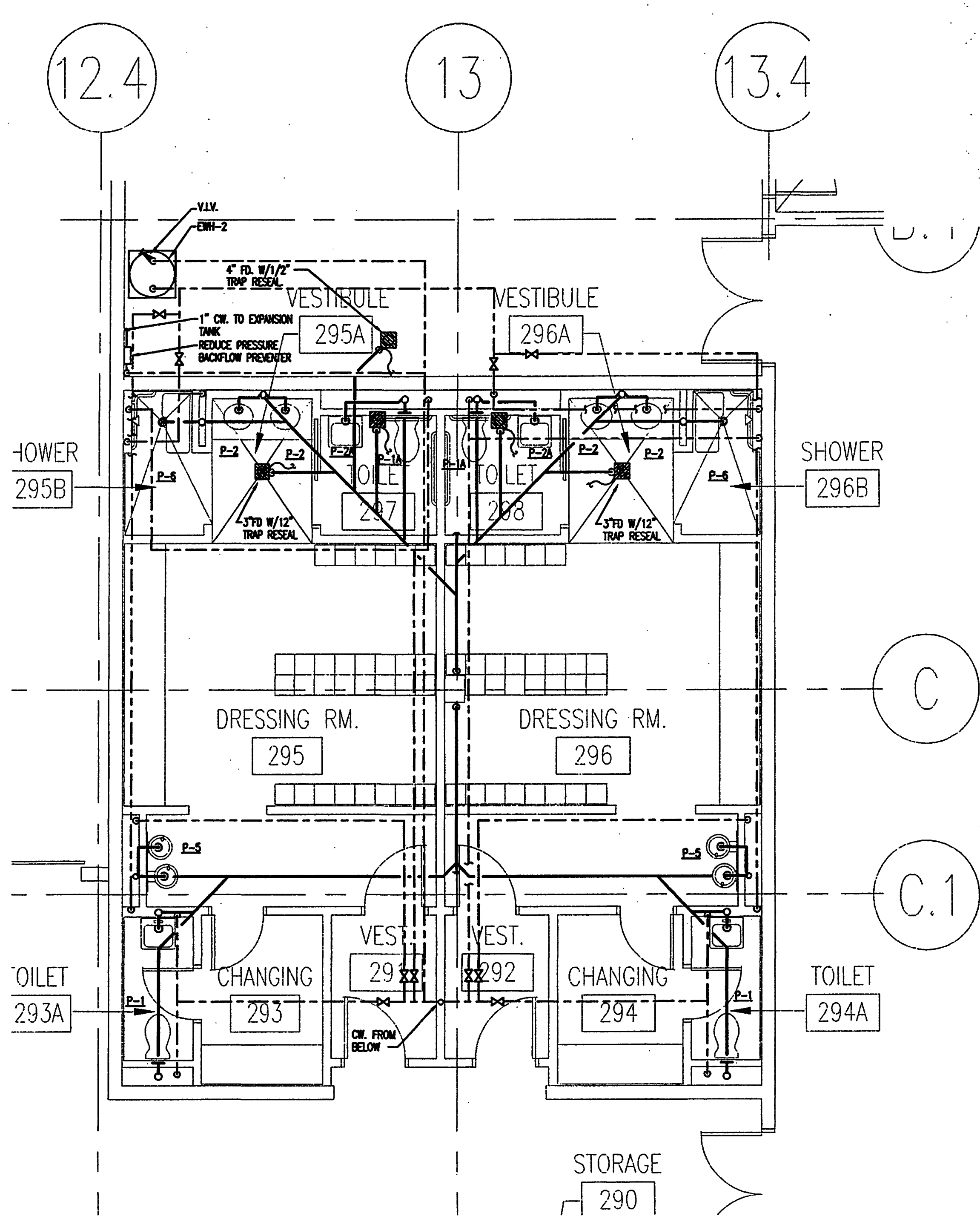

DRESSING ROOMS TOILET PLANS

SCALE: 1/4" = 1'-0"
2001P02

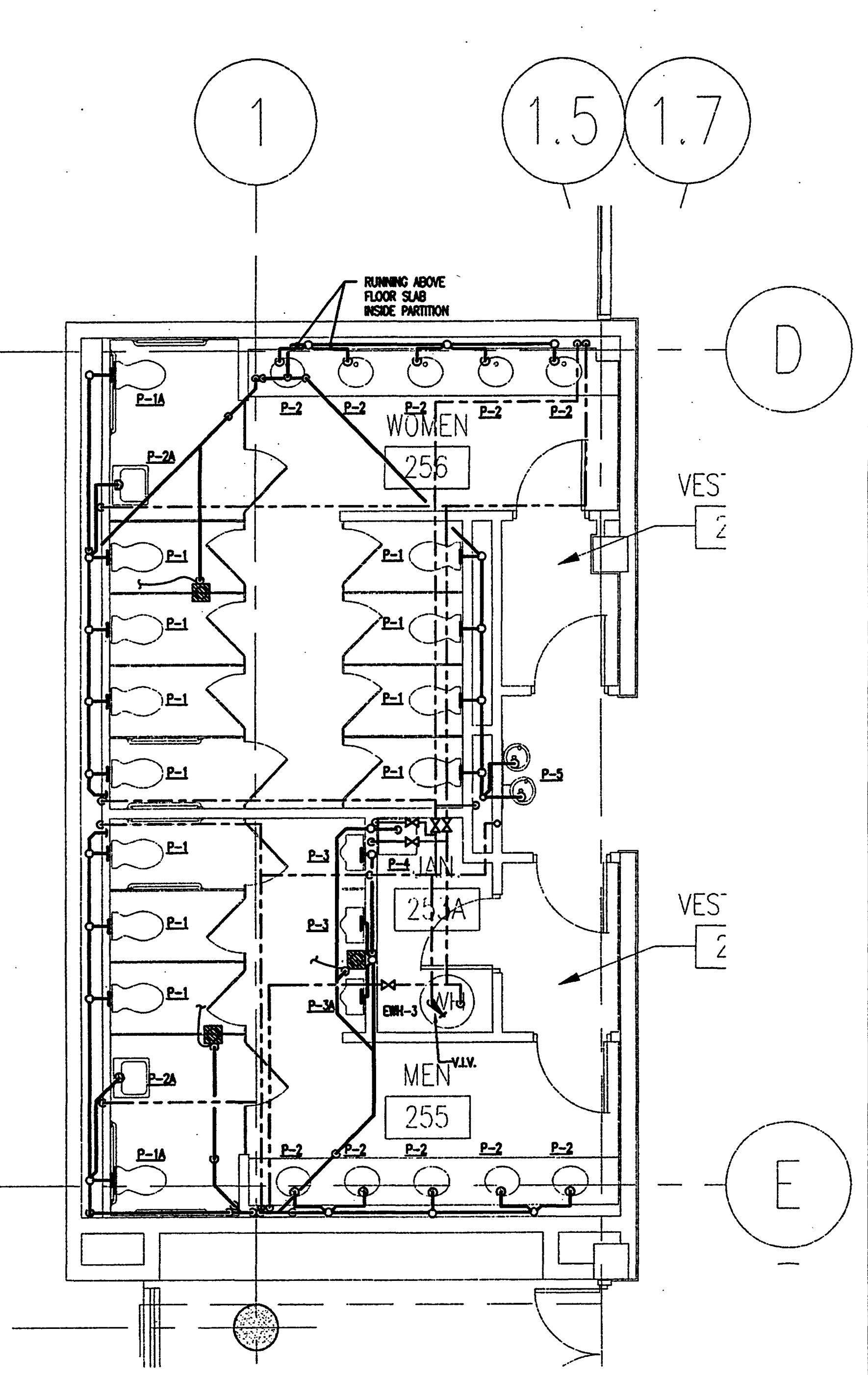

SOUTH PRE-FUNCTION TOILET PLANS

SCALE: 1/4" = 1'-0"
2001P02

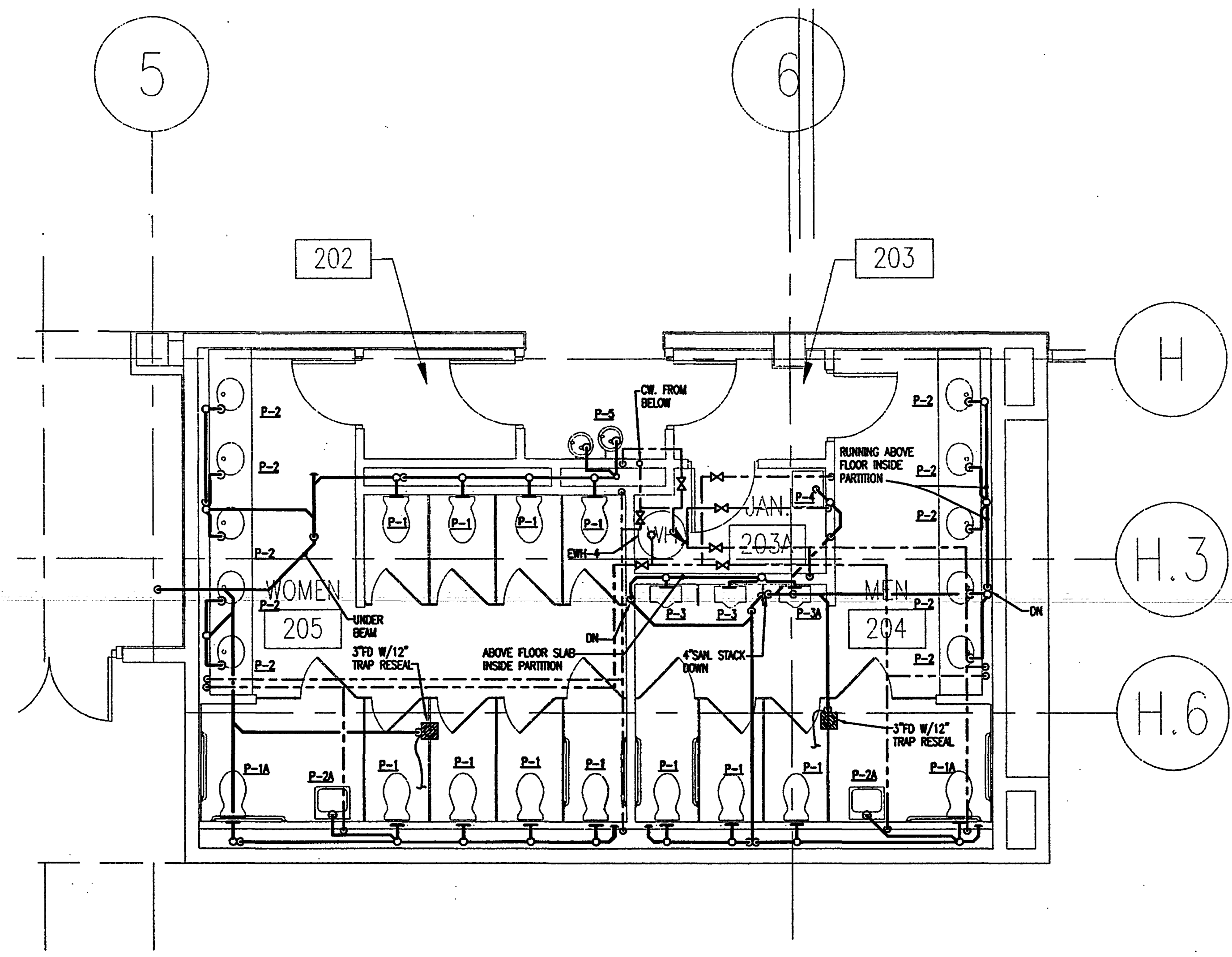

LOBBY TOILET PLANS

SCALE: 1/4" = 1'-0"
2001P02

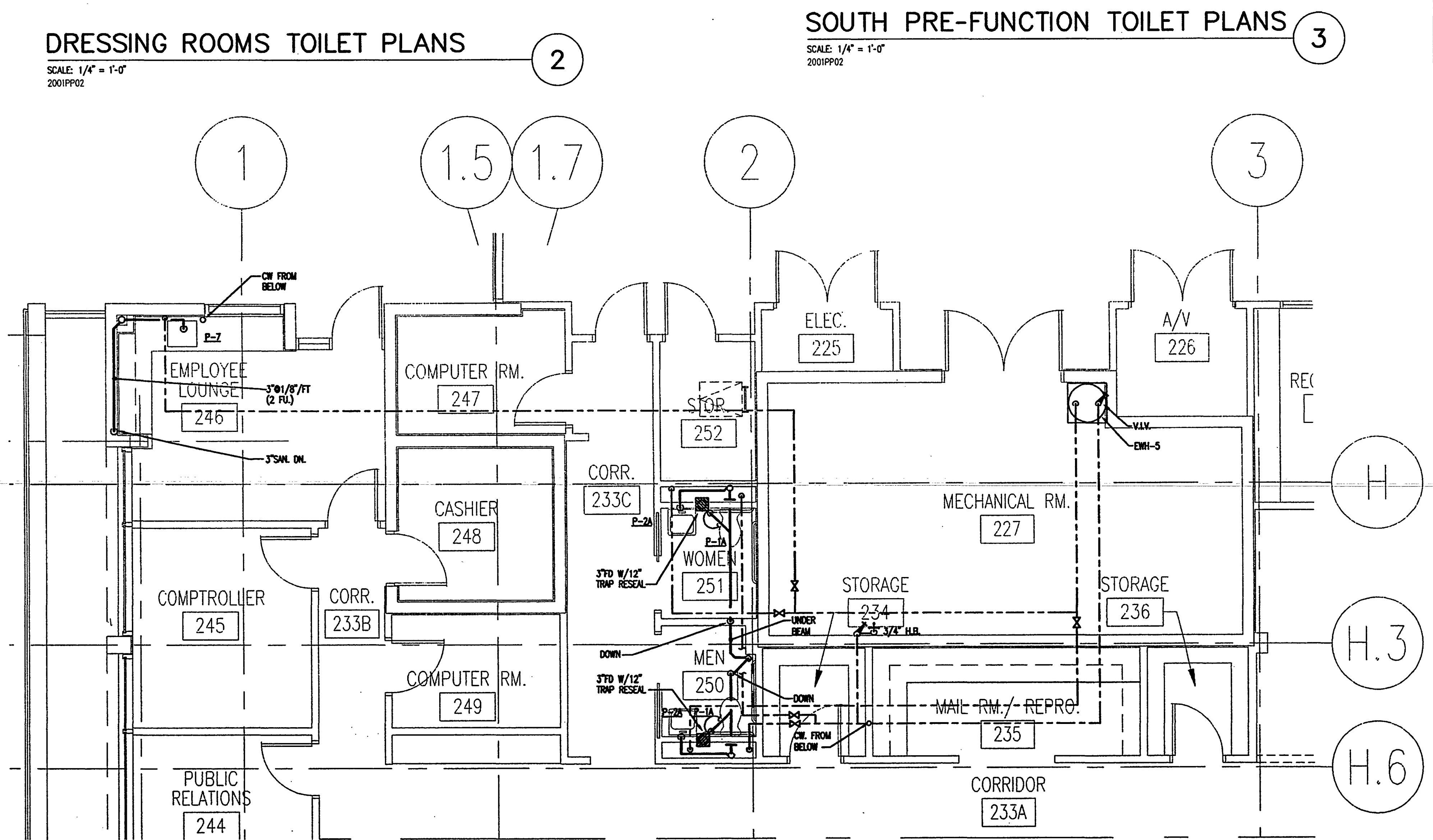

ADMINISTRATION TOILET PLANS

SCALE: 1/4" = 1'-0"
2001P02

AS-BUILT

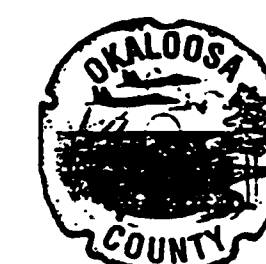

Okaloosa County
Conference / Civic Center
Okaloosa Island
Okaloosa County, Florida

Spillis Candela DMJM
ARCHITECT OF RECORD
1560 ORANGE AVE., STE. 100
WINTER PARK, FL 32789
Tel: (407) 644-3644 • Fax: (407) 644-6197
Florida License AA0003298

Blinn Van Meter, Architect
ASSOCIATE ARCHITECT
201 MIRAGE STRIP PARKWAY S.E., SUITE C
FORT WALTON BEACH, FL 32548
TEL: (850) 243-9244, FAX: (850) 243-9298

Spillis Candela DMJM
STRUCTURAL, MECHANICAL, ELECTRICAL,
PLUMBING, FIRE PROTECTION ENGINEERS,
AND INTERIOR DESIGNERS
800 DOUGLAS ENTRANCE, SUITE 200
CORAL GABLES, FLORIDA 33134 - 3119
TEL: (305) 444-6591, FAX: (305) 447-3558

Choctaw Engineering, Inc.
CIVIL ENGINEER
112 TRILTON AVENUE
FORT WALTON BEACH, FL 32547
TEL: (850) 862-6611, FAX: (850) 862-8059

**William H. Smith
and Associates, Inc.**
LANDSCAPE ARCHITECT
3 HOLLY AVENUE
SHALIMAR, FLORIDA 32579
TEL: (850) 651-6058, FAX: (850) 651-3798

Cosentini Associates, Inc.
TELECOMMUNICATIONS CONSULTANTS
200 SOUTH ORANGE AVENUE
ORLANDO, FL 32081
TEL: (407) 999-8990, FAX: (407) 999-7817

**General Hotel and Restaurant
Supply Corporation**
KITCHEN + FOOD SERVICE CONSULTANTS
2300 NW 77th STREET
MIAMI, FL 33166-2289
TEL: (305) 885-8651, FAX: (305) 883-4919

**Francis Daniel Consulting
Alliance, Inc.**
AUDIO VISUAL + ACOUSTICAL CONSULTANTS
400 NORTH FLAGLER DRIVE, SUITE 1201
WEST PALM BEACH, FLORIDA 33401-4315
TEL: (561) 833-8632, FAX: (561) 835-8843

Rolf Jensen and Associates, Inc.
LIFE SAFETY CODE CONSULTANTS
3504 LAKE LYNDY DRIVE, SUITE 110
ORLANDO, FL 32817
TEL: (407) 381-7771, FAX: (407) 381-5551

**Construction Moisture
Consulting, Inc.**
WATER PROOFING CONSULTANTS
3814 HWY. 301 NORTH, STE. 200
TAMPA, FL 33619-1293
TEL: (813) 623-2323, FAX: (813) 626-2637

Key Plan

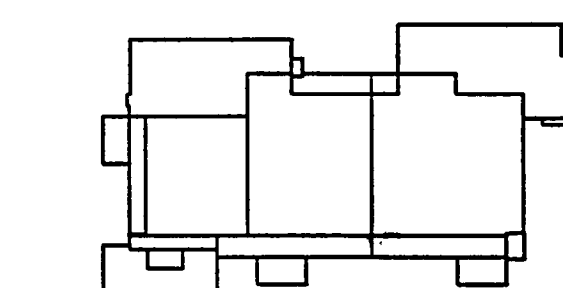

Sheet Title:

**ENLARGED KITCHEN PLAN
PLUMBING**

Project No. 032112001

ISSUE	DATE
Permit Set	April 16, 2001
For Construction	Aug. 17, 2001
BULLETIN # 3	OCT. 31, 2001
BULLETIN # 5	FEB. 20, 2002
AS # 10	MARCH 12, 2002

Drawing No.:

P3.2.20

Professional of Record: Manuel D. Iglesias, P.E.
Discipline: Mechanical
Registration No. 27035

This drawing contains information to be used exclusively for the production of Contract Documents for this project. The Contract Documents of record are only those in paper, volumetric, or other form produced by Spillis Candela DMJM, and they bear our professional seal and our signatures. This drawing is not a Contract Document. This drawing was created by Spillis Candela DMJM for internal use. Due to the possibility that this drawing may be modified, unavailability or otherwise, and that the information contained herein could be used in a manner for which it was not originally intended, Spillis Candela DMJM makes no assertion that this drawing is an accurate representation of the source files in our possession, or that it is suitable for any other purpose or use.

Seal:

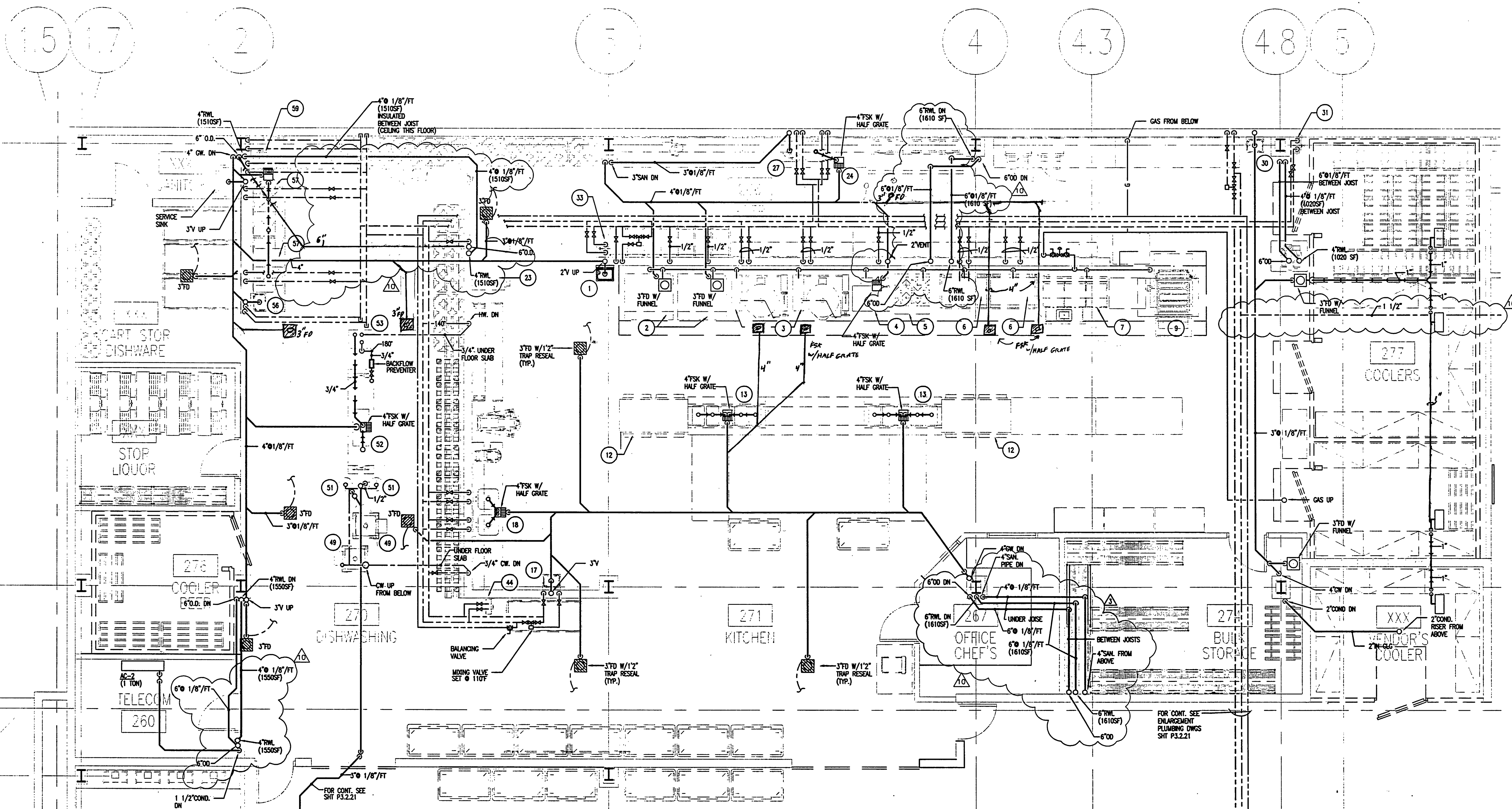

ENLARGED KITCHEN PARTIAL PLAN

SCALE: 1/4" = 1'-0"
2001P002

6

ITEM NO.	DESCRIPTION	ROUGH-IN		CONNECTION		WASTE		GAS		REMARKS
		Height	Size	Cold	Hot	Gal/Min	Indirect/Direct	Size	MBH	
1	SINK HAND			1/2"	1/2"		1 1/2"			
2	RACK OVEN			1/2"	1/2"	1"		3/4"	95	
3	KETTLE STEAM JACK(2)			1/2"	1/2"	1 1/2"		3/4"	100	
4	STEAM LOW PRESSURE			1/2"	1/2"	2"		3/4"	230	
5	RANGE, HEAVY DUTY			1/2"	1/2"			3/4"	120	
6	TILT SKILLET (2)			1/2"	1/2"			3/4"	120	
7	FRYER BATTERY					1 1/4"		3/4"	450	
9	BROILER, COMEYER			1/2"	1/2"	1/2"		3/4"	120	
13	TABLE, HOT FOOD					1"				
17	SINK, HAND			1/2"	1/2"		1 1/2"			
18	TABLE WORK			1/2"	1/2"		2"			
23	PROOF BOX			1/2"	3/8"		1/2"	2"		
24	TABLE WORK/ SINK			1/2"	1/2"		2"			
27	DISPOSER, GARBAGE			1/2"	1/2"		2"			DISPOSER AND PRE-RINSE
30	SINK, HAND			1/2"	1/2"		1 1/2"			
31	HOSE REEL W/SPRAY			1/2"	1/2"					
33	HOSE REEL W/SPRAY			1/2"	1/2"					
44	HOSE REEL W/SPRAY			1/2"	1/2"					
49	SINK, SINK						2"			MOBILE SINK & SILVER SINK SINK - LEVER OPERATED
50	SOILED DESHABLER			1/2"	1/2"					
51	DISPOSER, GARBAGE			1/2"	1/2"		2"			DISPOSER AND PRE-RINSE
52	DISHWASHER			3/4"	3/4"		2"			EXTEND HW FROM BOOSTER-1807
53	WATER HEATER, BOOSTER			3/4"	3/4"	542	3/4"			1407 MIN.
56	SINK, HAND			1/2"	1/2"		1 1/2"			
57	POT SINK			1/2"	2(1/2")	2(1/2")	3(2")			
59	HOSE REEL W/SPRAY			1/2"	1/2"					
63	BAR PORTABLE						1 1/2"			

AS-BUILT

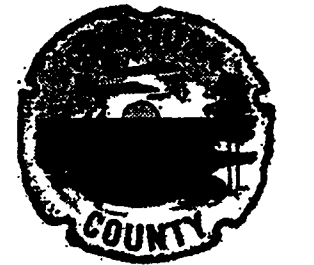

**Okaloosa County
Conference / Civic Center**
Okaloosa Island
Okaloosa County, Florida

Spillis Candela DMJM
ARCHITECT OF RECORD
1560 ORANGE AVE., STE. 100
WINTER PARK, FL 32789
TEL: (407) 644-3644 • FAX: (407) 644-6197
Florida License AA0003298

Blinn Van Mater, Architect
ASSOCIATE ARCHITECT
201 MIRACLE STRIP PARKWAY S.E., SUITE C
FORT WALTON BEACH, FL 32548
TEL: (850) 243-9244 • FAX: (850) 243-9298

Spillis Candela DMJM
STRUCTURAL, MECHANICAL, ELECTRICAL,
PLUMBING, FIRE PROTECTION ENGINEERS,
AND INTERIOR DESIGNERS
800 DOUGLAS ENTRANCE SUITE 200
CORAL GABLES, FLORIDA 33134 - 3119
TEL: (305) 444-4691 • FAX: (305) 447-3558

Choctaw Engineering, Inc.
CIVIL ENGINEER
112 TRIXTON AVENUE
FORT WALTON BEACH, FL 32547
TEL: (850) 862-6611 • FAX: (850) 862-8059

**William H. Smith
and Associates, Inc.**
LANDSCAPE ARCHITECT
3 HOLLY AVENUE
SHALIMAR, FLORIDA 32579
TEL: (850) 651-6058 • FAX: (850) 651-3798

Coentini Associates, Inc.
TELECOMMUNICATIONS CONSULTANTS
200 SOUTH ORANGE AVENUE
ORLANDO, FL 32081
TEL: (407) 999-8990 • FAX: (407) 999-7817

**General Hotel and Restaurant
Supply Corporation**
KITCHEN + FOOD SERVICE CONSULTANTS
7300 NW 77th STREET
MIAMI, FL 33166-2289
TEL: (305) 885-8651 • FAX: (305) 883-4919

**Francis Daniel Consulting
Alliance, Inc.**
AUDIO VISUAL + ACoustical CONSULTANTS
400 NORTH FLAGLER DRIVE, SUITE 1201
WEST PALM BEACH, FLORIDA 33401-4315
TEL: (561) 833-8632 • FAX: (561) 835-8843

Rolf Jensen and Associates, Inc.
LIFE SAFETY CODE CONSULTANTS
3504 LAKE LYNDY DRIVE SUITE 110
ORLANDO, FL 32817
TEL: (407) 381-7771 • FAX: (407) 381-5591

**Construction Moisture
Consulting, Inc.**
WATER PROOFING CONSULTANTS
3914 HWY. 301 NORTH, STE. 200
TAMPA, FL 33619-1293
TEL: (813) 623-2323 • FAX: (813) 626-2637

Key Plan

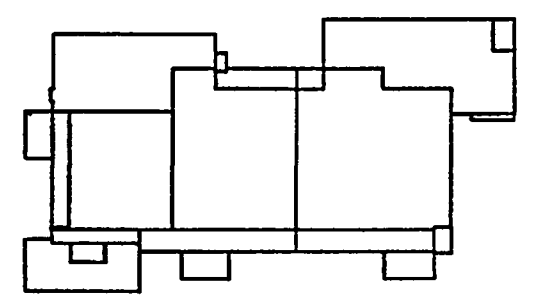

Sheet Title:

**ENLARGED PLAN
PLUMBING**

Project No: J003212601
SCHEMATIC DESIGN

ISSUE	DATE
Permit Set	April 16, 2001
For Construction	Aug. 17, 2001

Drawing No.:

P3.2.21

Professional of Record: Jorge Porro, P.E.
Discipline: Mechanical
Registration No. 47035

This drawing contains information to be used exclusively for the production of Contract Documents for this project.
The Contract Documents of record are only those in paper, unless so noted, and are produced by Spillis Candela DMJM, and they bear our professional seal and our signature. This drawing is not a Contract Document.
This drawing was created by Spillis Candela DMJM for internal use due to the possibility that this drawing is being modified, electronically or otherwise, and that the information contained herein could be used in a manner for which it was not originally intended. Spillis Candela DMJM makes no warranty that this drawing is an accurate representation of the source. This is our promise, or that it is suitable for any other purpose or use.
Seal:

AS-BUILT

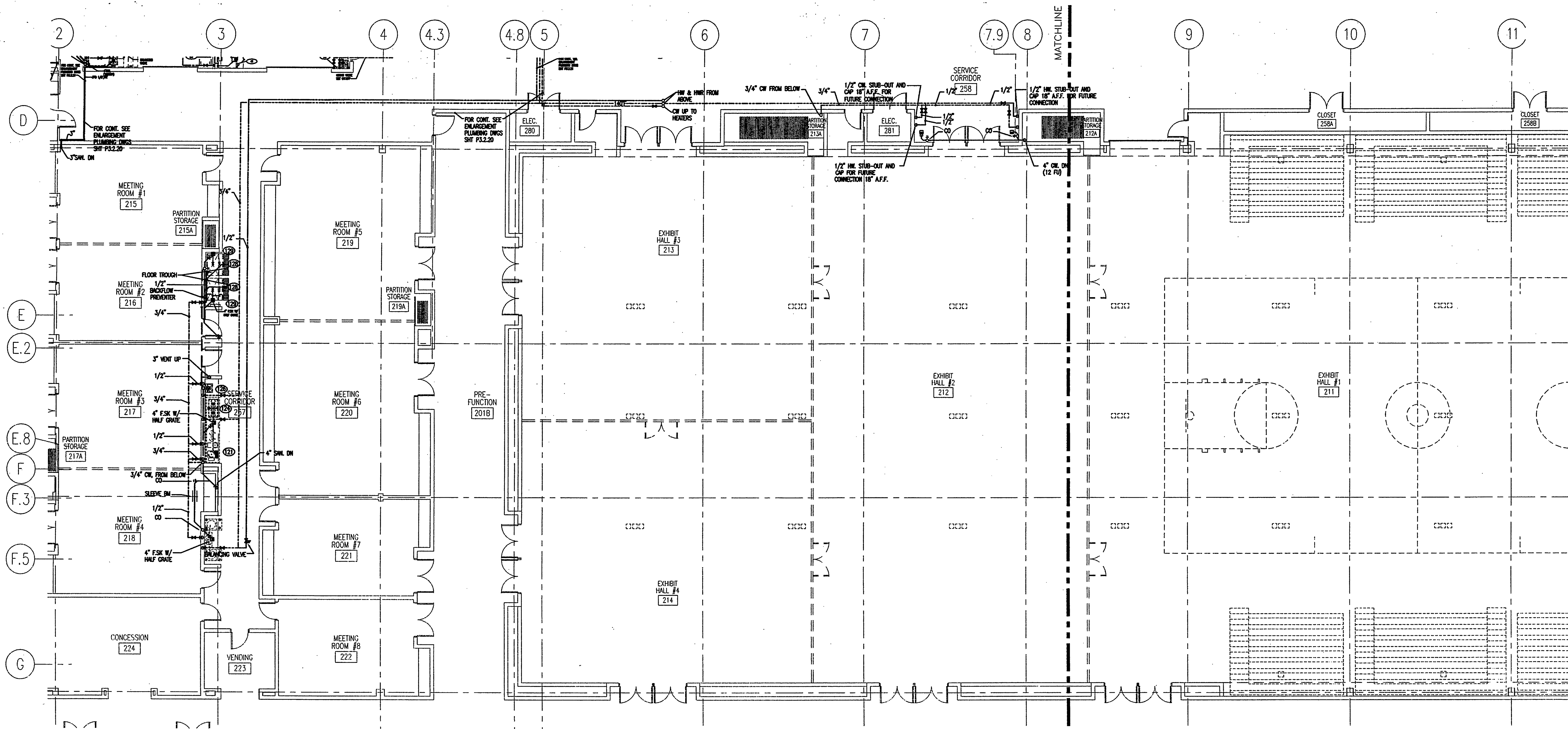

ENLARGED PARTIAL PLAN

SCALE: 1/4" = 1'-0"
2001PP02

6

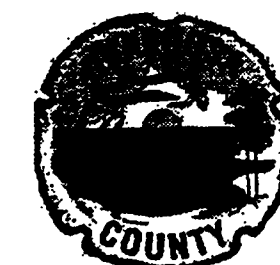

Okaloosa County
Conference / Civic Center
Okaloosa Island
Okaloosa County, Florida

Spilis Candela DM JM
ARCHITECT OF RECORD
1550 ORANGE AVE., STE. 100
WINTER PARK, FL 32789
Tel: (407) 644-3644 • Fax: (407) 644-6197
Florida License AA0003298

Blinn Van Meter, Architect
ASSOCIATE ARCHITECT
201 MIRACLE STRIP PARKWAY S.E., SUITE C
FORT WALTON BEACH, FL 32543
TEL: (850) 243-9244 • FAX: (850) 243-9298

Spilis Candela DMJM
STRUCTURAL, MECHANICAL, ELECTRICAL,
PLUMBING, FIRE PROTECTION ENGINEERS,
AND INTERIOR DESIGNERS
800 DOUGLAS ENTRANCE, SUITE 200
CORAL GABLES, FLORIDA 33134 • 3119
TEL: (305) 444-6691 • FAX: (305) 4-47-3558

Choctaw Engineering, Inc.
CIVIL ENGINEER
112 TRUXTON AVENUE
FORT WALTON BEACH, FL 32547
TEL: (850) 862-6111 • FAX: (850) 862-8059

William H. Smith
and Associates, Inc.
LANDSCAPE ARCHITECT
3 HOLLY AVENUE
SHALIMAR, FLORIDA 32579
TEL: (850) 651-6058 • FAX: (850) 651-3798

Cosentini Associates, Inc.
TELECOMMUNICATIONS CONSULTANTS
200 SOUTH ORANGE AVENUE
ORLANDO, FL 32081
TEL: (407) 999-8990 • FAX: (407) 939-7817

General Hotel and Restaurant
Supply Corporation
KITCHEN + FOOD SERVICE CONSULTANTS
7300 NW 77th STREET
MIAMI, FL 33168-2289
TEL: (305) 885-8651 • FAX: (305) 883-4919

Francis Daniel Consulting
Alliance, Inc.
AUDIO VISUAL + ACoustical CONSULTANTS
400 NORTH FLAGLER DRIVE, SUITE 1201
WEST PALM BEACH, FLORIDA 33401-4315
TEL: (561) 833-8632 • FAX: (561) 835-8843

Rolf Jensen and Associates, Inc.
LIFE SAFETY CODE CONSULTANTS
3504 LAKE LYNDY DRIVE, SUITE 110
ORLANDO, FL 32817
TEL: (407) 381-7771 • FAX: (407) 381-5551

Construction Moisture
Consulting, Inc.
WATER PROOFING CONSULTANTS
3914 HWY. 301 NORTH, STE. 200
TAMPA, FL 33619-1293
TEL: (813) 623-2323 • FAX: (813) 626-2637

Key Plan

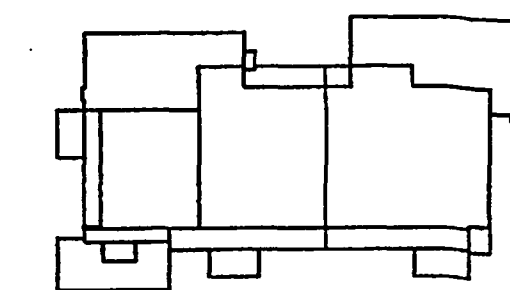

Sheet Title:

WATER PIPING
ISOMETRICS

Project No: 032112001

ISSUE	DATE
Permit Set	April 16, 2001
For Construction	Aug. 17, 2001

Drawing No.:

P4.0.10

Professional of Record: Jorge Porro, P.E.
Discipline: Mechanical
Registration No. 47035

This drawing contains information to be used exclusively for the production of Contract Documents for this project. The Contract Documents of record are only those in paper, unless, or unless produced by Spilis Candela DMJM, and they bear our professional seal and our signature. This drawing is not a Contract Document.
This drawing was created by Spilis Candela DMJM for internal use. Due to the complexity of this drawing, it is not intended to be used in a manner for which we do not expressly warrant. Spilis Candela DMJM makes no warranty or representation, and that the information contained herein could be used in a manner for which the drawing is not an accurate representation of the source. This is not a permit, or that it is suitable for any other purpose or use.
Scale:

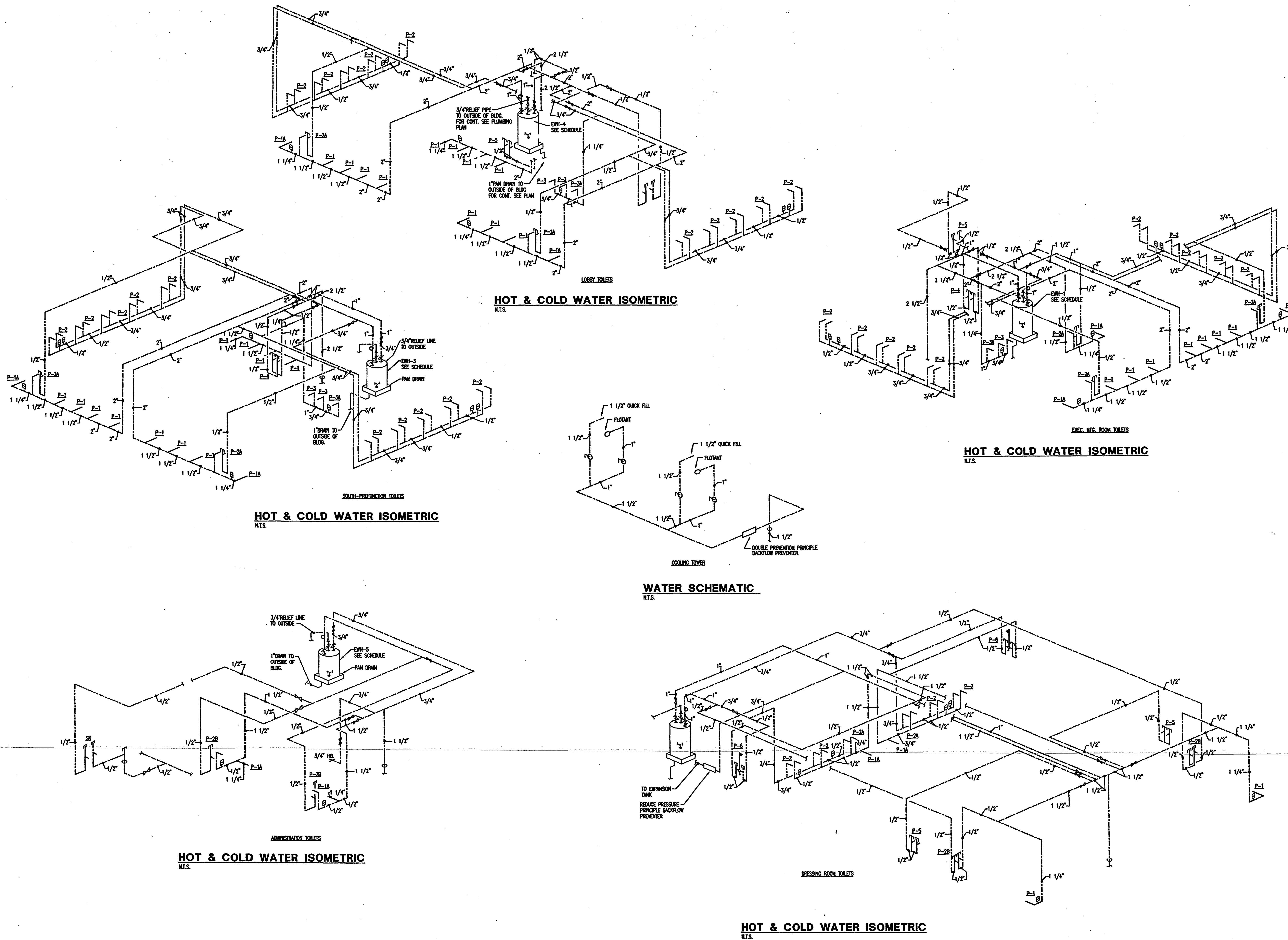

AS-BUILT

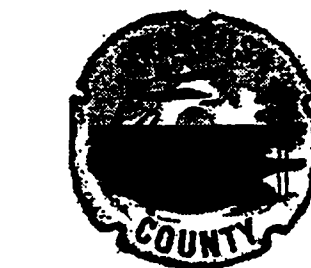

Okaloosa County
Conference / Civic Center
Okaloosa Island
Okaloosa County, Florida

Spilis Candela DMJM
ARCHITECT OF RECORD
1560 ORANGE AVE., STE. 100
WINTER PARK, FL 32789
Tel: (407) 644-3644 • Fax: (407) 644-6197
Florida License AA0003296

Blinn Van Mater, Architect
ASSOCIATE ARCHITECT
201 MIRACLE STRIP PARKWAY S.E. SUITE C
FORT WALTON BEACH, FL 32548
TEL: (850) 243-9244 • FAX: (850) 243-9298

Spilis Candela DMJM
STRUCTURAL, MECHANICAL, ELECTRICAL,
PLUMBING, FIRE PROTECTION ENGINEERS
AND INTERIOR DESIGNERS
800 DOUGLAS ENTRANCE SUITE 200
CORAL GABLES, FLORIDA 33134 - 3119
TEL: (305) 444-4691 • FAX: (305) 447-3558

Choctaw Engineering, Inc.
CIVIL ENGINEER
112 TRUXTON AVENUE
FORT WALTON BEACH, FL 32547
TEL: (850) 862-8511 • FAX: (850) 862-8059

**William H. Smith
and Associates, Inc.**
LANDSCAPE ARCHITECT
3 HOLLY AVENUE
SHALIMAR, FLORIDA 32579
TEL: (850) 651-6058 • FAX: (850) 651-3798

Cosentini Associates, Inc.
TELECOMMUNICATIONS CONSULTANTS
200 SOUTH ORANGE AVENUE
ORLANDO, FL 32081
TEL: (407) 999-8990 • FAX: (407) 999-7817

**General Hotel and Restaurant
Supply Corporation**
KITCHEN + FOOD SERVICE CONSULTANTS
7300 NW 77th STREET
MIAMI, FL 33166-2289
TEL: (305) 865-8651 • FAX: (305) 863-4919

**Francis Daniel Consulting
Alliance, Inc.**
AUDIO VISUAL + ACOUSTICAL CONSULTANTS
400 NORTH FLAGLER DRIVE SUITE 1201
WEST PALM BEACH, FLORIDA 33401-4315
TEL: (561) 833-8632 • FAX: (561) 835-8843

Rolf Jensen and Associates, Inc.
LIFE SAFETY CODE CONSULTANTS
3504 LAKE LYNDY DRIVE SUITE 110
ORLANDO, FL 32817
TEL: (407) 381-7771 • FAX: (407) 381-5551

**Construction Moisture
Consulting, Inc.**
WATER PROOFING CONSULTANTS
3914 HWY. 301 NORTH, STE. 200
TAMPA, FL 33615-1293
TEL: (813) 623-2323 • FAX: (813) 626-2637

Key Plan

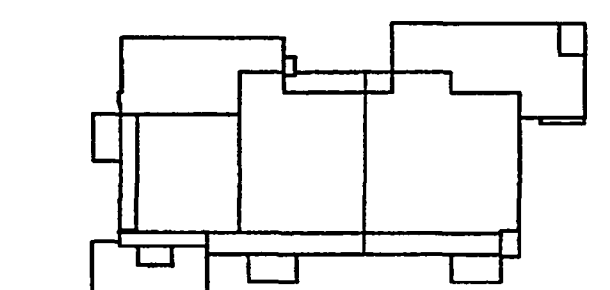

Sheet Title:

**WATER PIPING
KITCHEN ISOMETRIC**

Project No: 032112001

ISSUE	DATE
Permit Set	April 16, 2001
For Construction	Aug. 17, 2001

Drawing No:

P4.0.11

Professional of Record: Jorge Porro, P.E.
Discipline: Mechanical
Registration No. 47035

This drawing contains information to be used exclusively for the production of Contract Documents for this project.
The Contract Documents of record are only those in paper, when, or only those produced by Spilis Candela DMJM, and they bear the professional seal and signature of the Architect. This drawing is not a Contract Document.
This drawing was prepared by Spilis Candela DMJM for internal use only. Due to the possibility that this drawing may be modified, unintentionally or otherwise, and that the information contained on this drawing could be used in a manner for which it was not originally intended, Spilis Candela DMJM makes no assertion that this drawing is an accurate representation of the project. It is the user's responsibility to ensure that this drawing is suitable for any other purpose or use.
Seal:

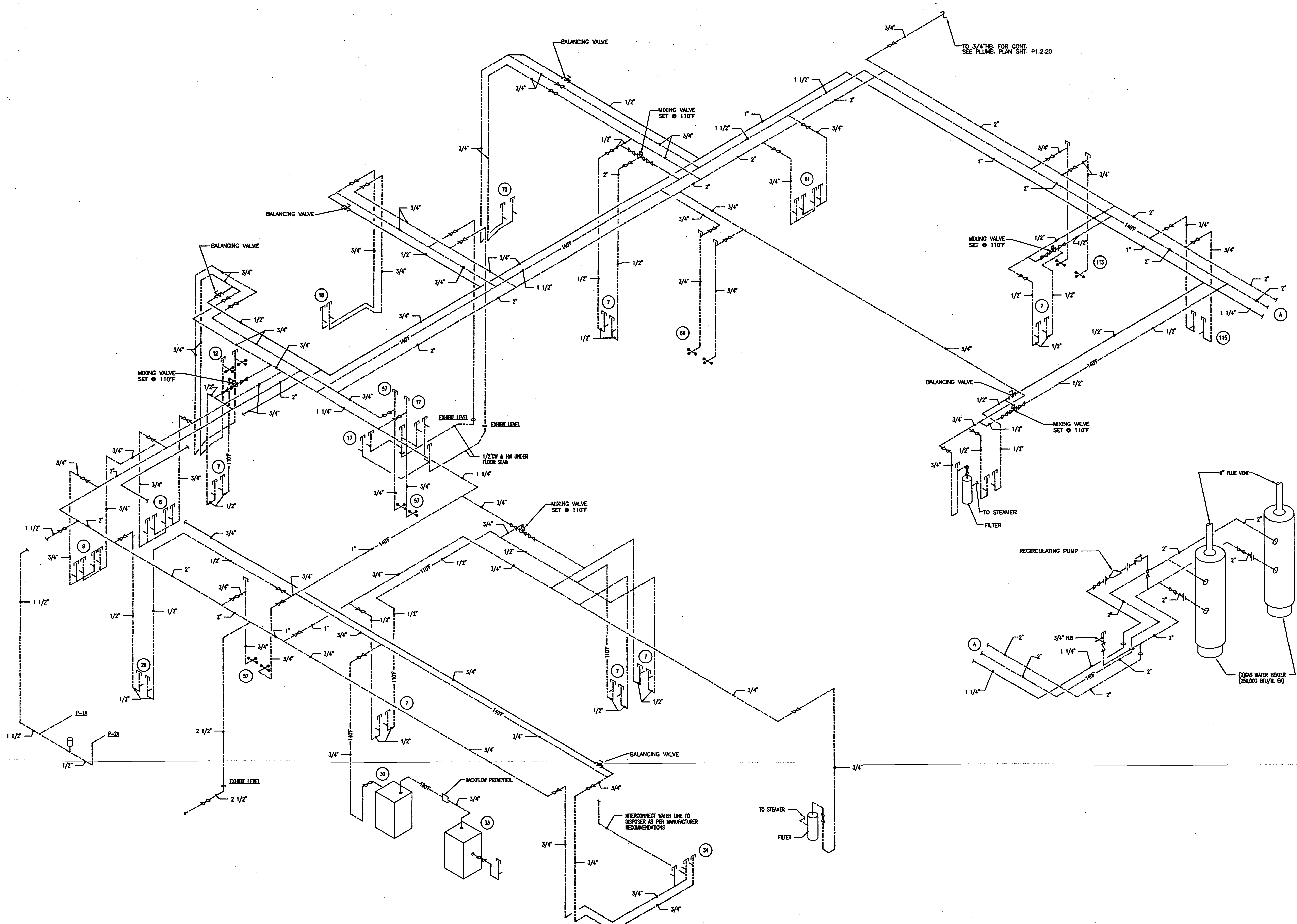

HOT & COLD WATER ISOMETRIC
KES

AS-BUILT

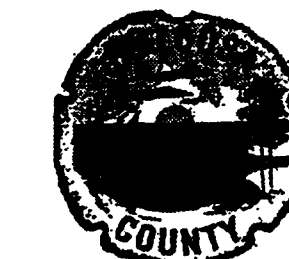

Okaloosa County
Conference / Civic Center
Okaloosa Island
Okaloosa County, Florida

Spillis Candela DMJM
ARCHITECT OF RECORD
1560 ORANGE AVE., STE. 100
WINTER PARK, FL 32789
Tel: (407) 644-3644 • Fax: (407) 644-6197
Florida License AA0003298

Binn Van Mater, Architect
ASSOCIATE ARCHITECT
201 MIRACLE STRIP PARKWAY S.E. SUITE C
FORT WALTON BEACH, FL 32548
TEL: (850) 243-9244, FAX: (850) 243-9298

Spillis Candela DMJM
STRUCTURAL, MECHANICAL, ELECTRICAL,
PLUMBING, FIRE PROTECTION ENGINEERS,
AND INTERIOR DESIGNERS
800 DOUGLAS ENTRANCE SUITE 200
CORAL GABLES, FLORIDA 33134 - 3119
TEL: (305) 444-6661, FAX: (305) 447-3558

Choctaw Engineering, Inc.
CIVIL ENGINEER
112 BRUXTON AVENUE
FORT WALTON BEACH, FL 32547
TEL: (850) 862-8611, FAX: (850) 862-8059

**William H. Smith
and Associates, Inc.**
LANDSCAPE ARCHITECT
3 HOLLY AVENUE
SHALIMAR, FLORIDA 32579
TEL: (850) 651-6058, FAX: (850) 651-3798

Cosentini Associates, Inc.
TELECOMMUNICATIONS CONSULTANTS
200 SOUTH ORANGE AVENUE
ORLANDO, FL 32081
TEL: (407) 999-8990, FAX: (407) 999-7817

**General Hotel and Restaurant
Supply Corporation**
KITCHEN + FOOD SERVICE CONSULTANTS
7300 NW 77th STREET
MIAMI, FL 33166-2289
TEL: (305) 885-8651, FAX: (305) 883-4919

**Francis Daniel Consulting
Alliance, Inc.**
AUDIO VISUAL + ACOUSTICAL CONSULTANTS
400 NORTH FLAGLER DRIVE SUITE 1201
WEST PALM BEACH, FLORIDA 33401-4315
TEL: (561) 833-8632, FAX: (561) 835-8843

Rolf Jensen and Associates, Inc.
LIFE SAFETY CODE CONSULTANTS
3504 LAKE LYNDIA DRIVE SUITE 110
ORLANDO, FL 32817
TEL: (407) 381-7771, FAX: (407) 381-5551

**Construction Moisture
Consulting, Inc.**
WATER PROOFING CONSULTANTS
3914 HWY. 301 NORTH, STE. 200
TAMPA, FL 33619-1293
TEL: (813) 623-2323, FAX: (813) 626-2637

Key Plan

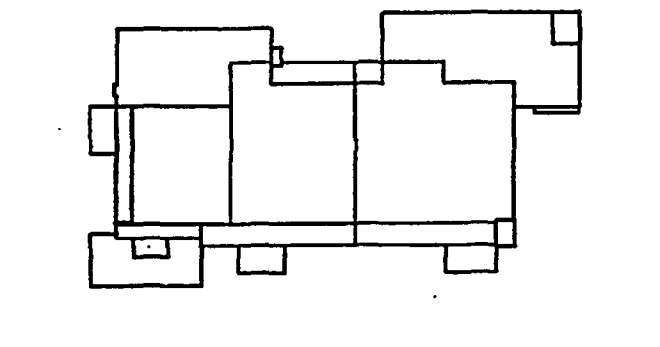

Sheet Title:

SANITARY PIPING ISOMETRICS

Project No:	032112001
ISSUE	DATE
Permit Set	April 16, 2001
For Construction	Aug. 17, 2001

Drawing No:
P4.0.20

Professional of Record: Jorge Porro, P.E.
Discipline: Mechanical
Registration No. 47035

This drawing contains information to be used exclusively for the production of Contract Documents for the project.
The Contract Documents of record are only those in paper, when, or prior produced by Spillis Candela DMJM, and they bear our professional seal and our signature. No drawing is to be modified, substituted or otherwise.
This drawing was created by Spillis Candela DMJM for internal use. Due to the possibility that this drawing may be modified, substituted or otherwise, and that the information contained herein could be used in a manner for which it was not originally intended, Spillis Candela DMJM makes no warranty that this drawing is an accurate representation of the source file in our possession, or that it is suitable for any other purpose or use.
Sent:

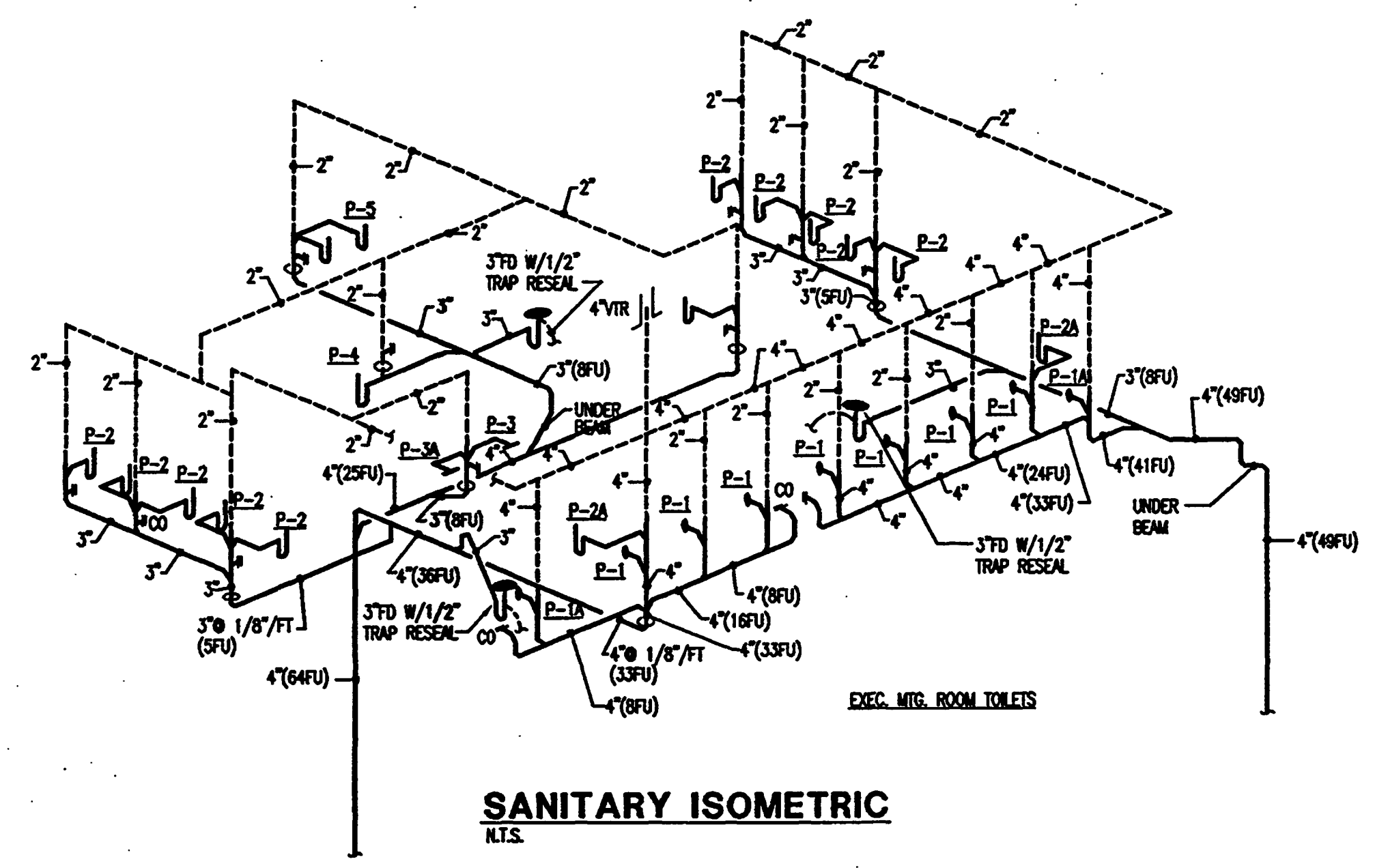

SANITARY ISOMETRIC
N.T.S.

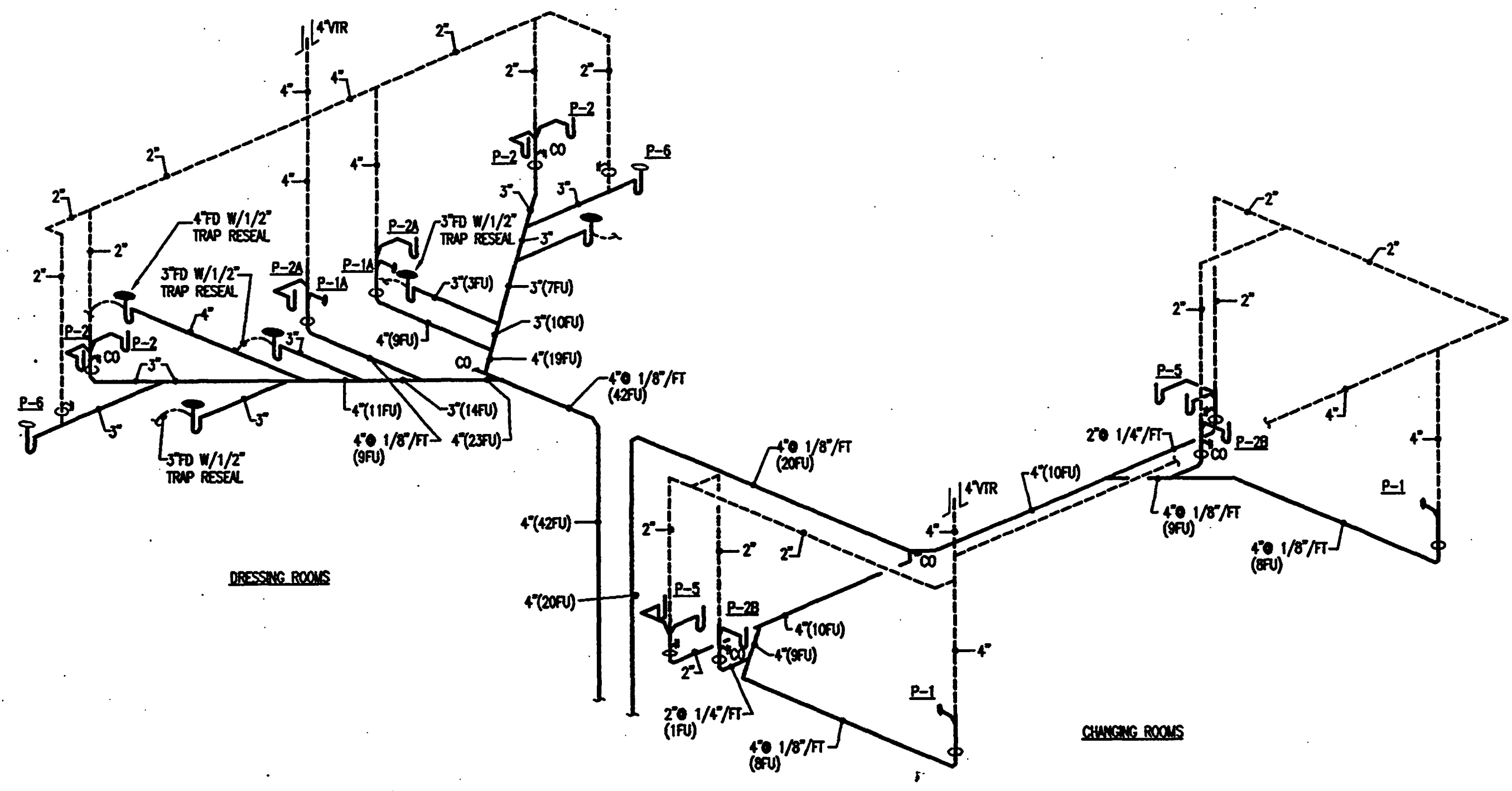

SANITARY ISOMETRIC
N.T.S.

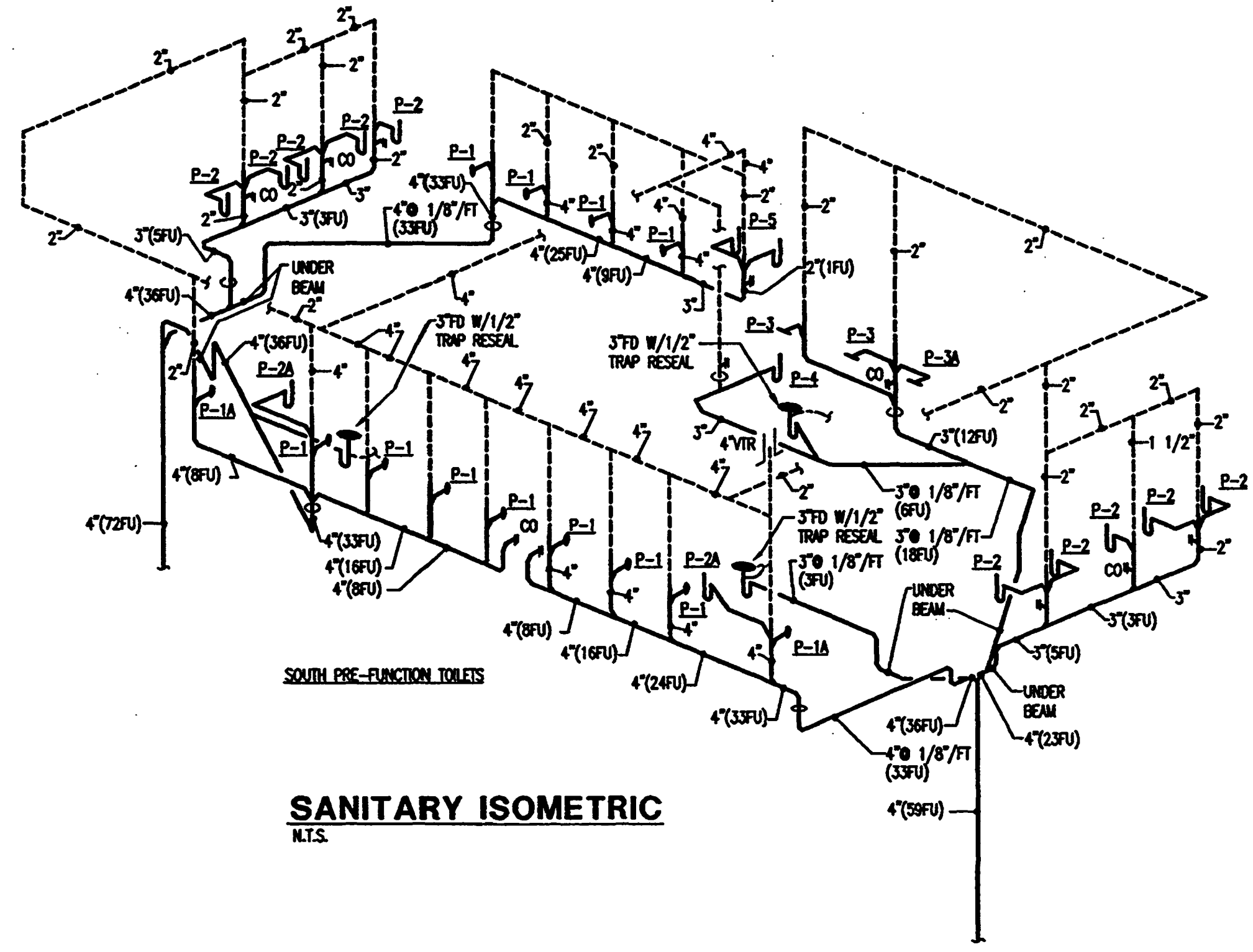

SANITARY ISOMETRIC
N.T.S.

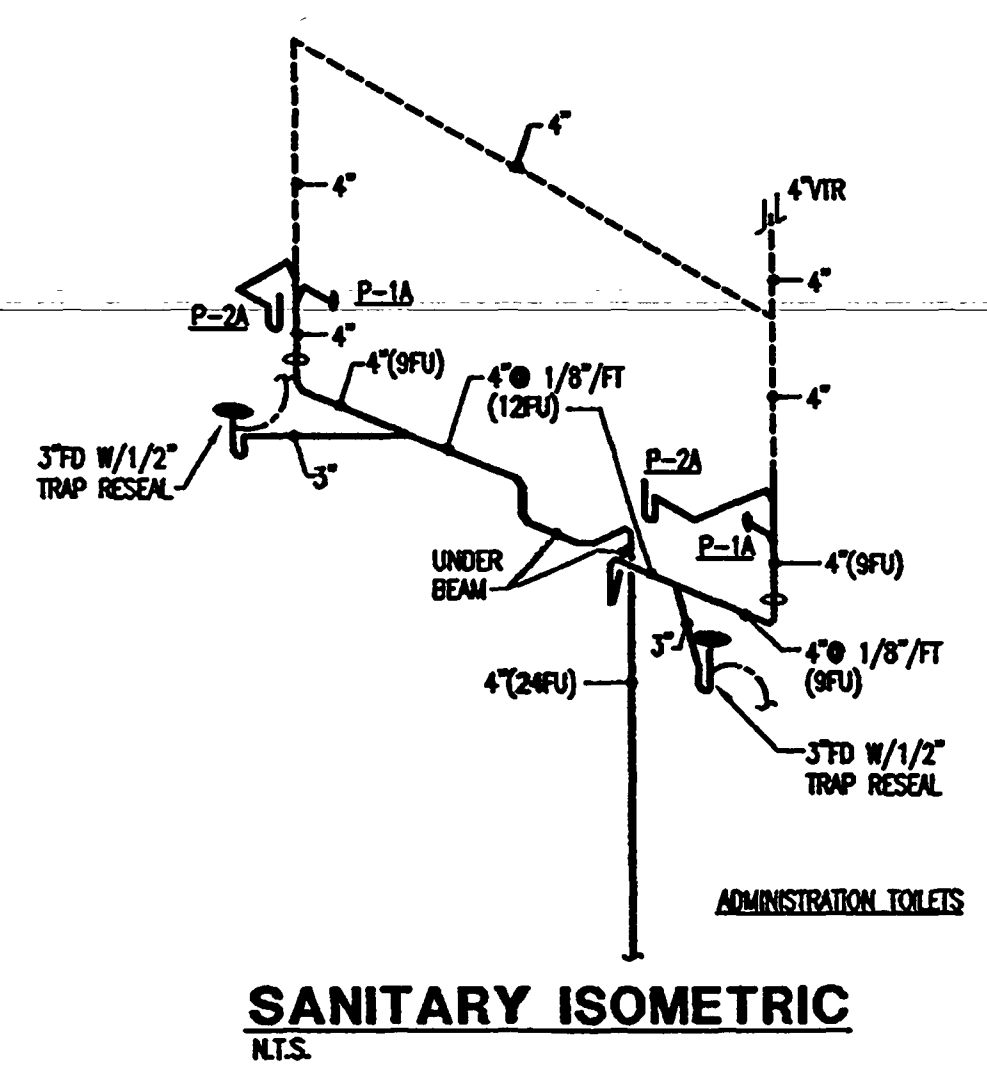

SANITARY ISOMETRIC
N.T.S.

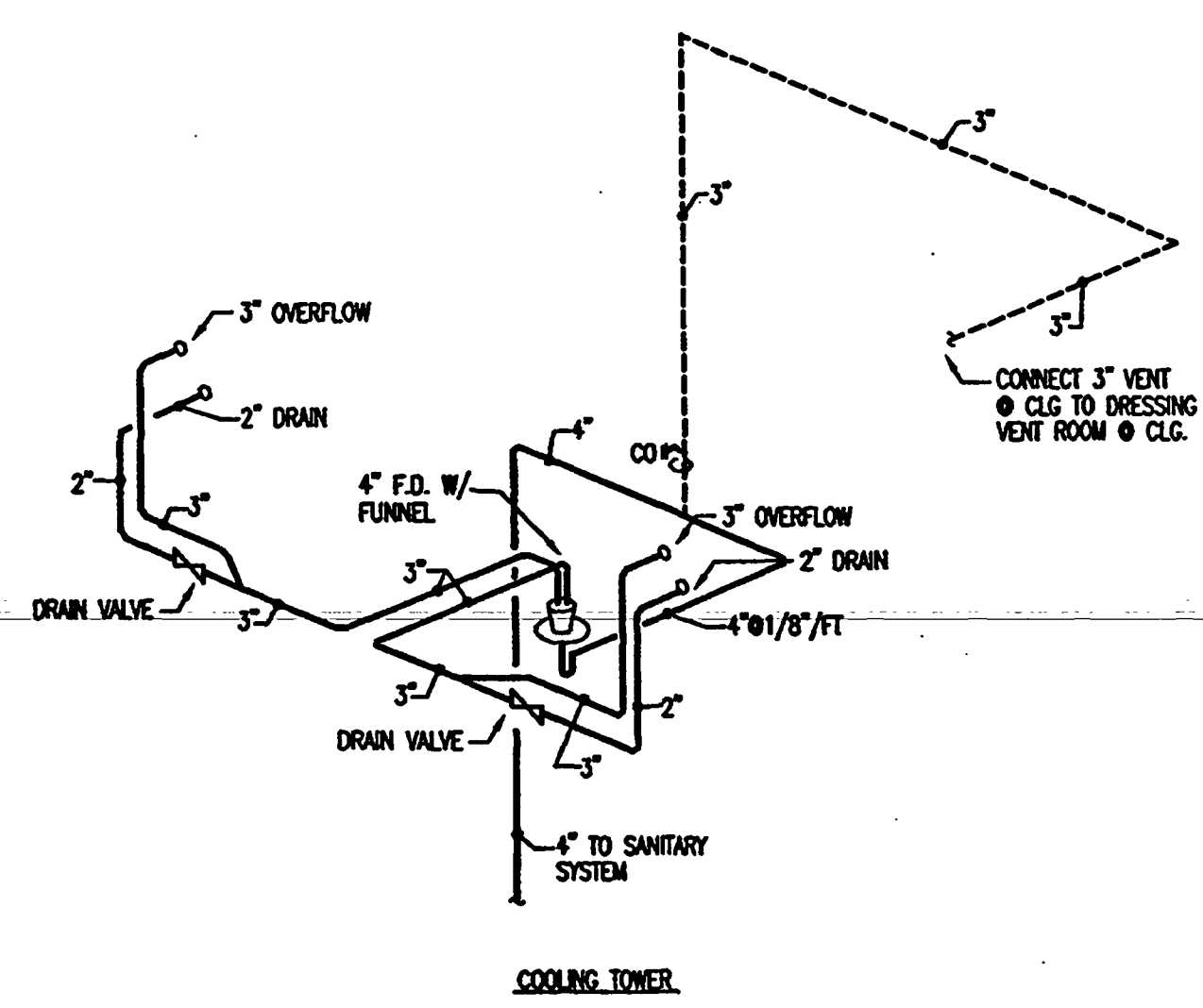

SANITARY ISOMETRIC
N.T.S.

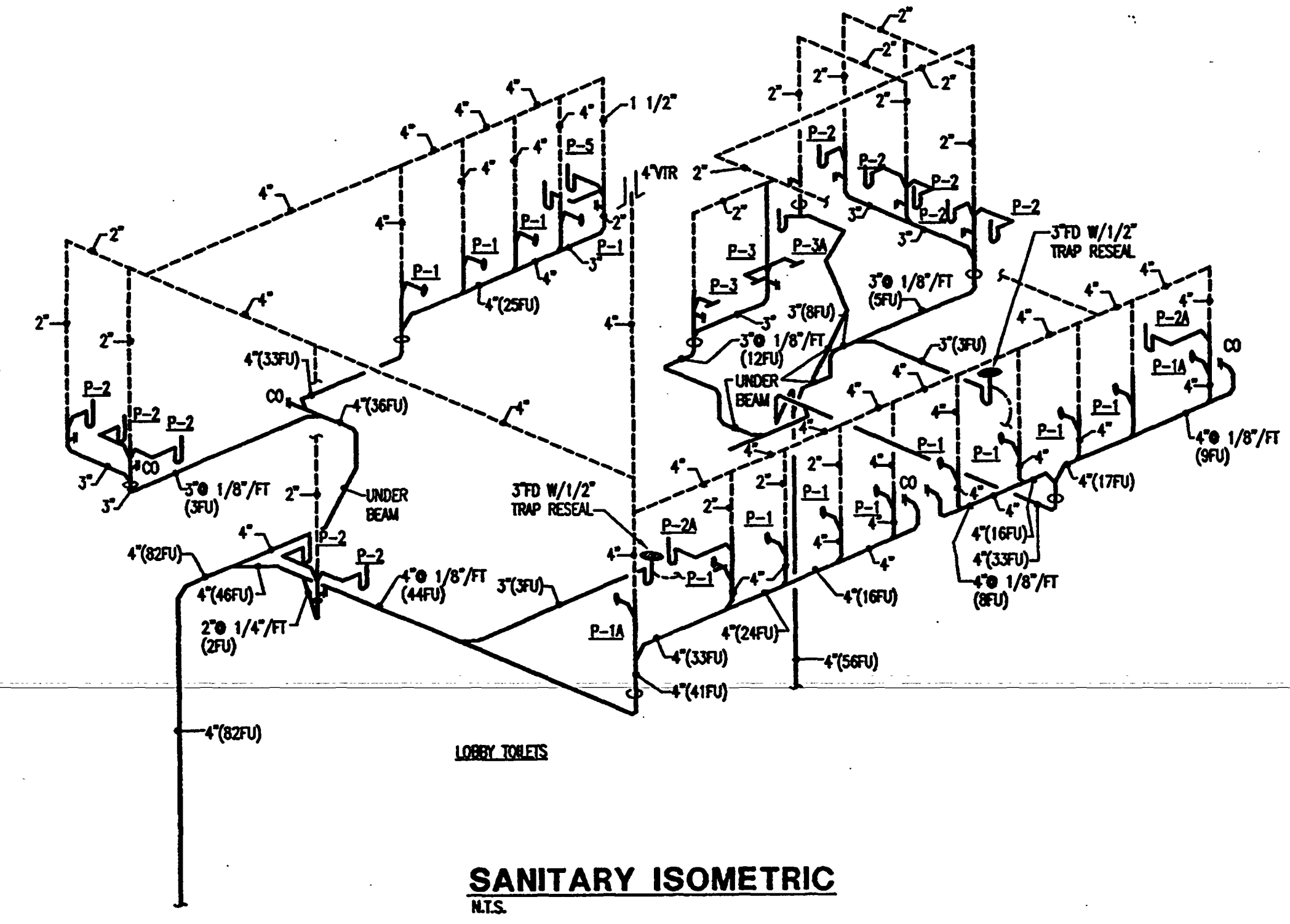

SANITARY ISOMETRIC
N.T.S.

AS-BUILT



Okaloosa County
Conference / Civic Center
Okaloosa Island
Okaloosa County, Florida

Spilis Candela DMJM
ARCHITECT OF RECORD
1560 ORANGE AVE., STE. 100
WINTER PARK, FL 32789
Tel: (407) 644-3644 • Fax: (407) 644-6197
Florida License AA0003298

Blinn Van Mater, Architect
ASSOCIATE ARCHITECT
201 MIRACLE STRIP PARKWAY SE., SUITE C
FORT WALTON BEACH, FL 32548
TEL: (850) 243-9244, FAX: (850) 243-9298

Spilis Candela DMJM
STRUCTURAL, MECHANICAL, ELECTRICAL,
PLUMBING, FIRE PROTECTION ENGINEERS,
AND INTERIOR DESIGNERS
800 DOUGLAS ENTRANCE, SUITE 200
CORAL GABLES, FLORIDA 33134 - 3119
TEL: (305) 444-4691 • FAX: (305) 447-3558

Choctaw Engineering, Inc.
CIVIL ENGINEER
112 TRUXTON AVENUE
FORT WALTON BEACH, FL 32547
TEL: (850) 862-6611 • FAX: (850) 862-8059

**William H. Smith
and Associates, Inc.**
LANDSCAPE ARCHITECT
3 HOLLY AVENUE
SHALIMAR, FLORIDA 32579
TEL: (850) 651-6058, FAX: (850) 651-3798

Cosentini Associates, Inc.
TELECOMMUNICATIONS CONSULTANTS
200 SOUTH ORANGE AVENUE
ORLANDO, FL 32801
TEL: (407) 999-8990, FAX: (407) 999-7817

**General Hotel and Restaurant
Supply Corporation**
KITCHEN + FOOD SERVICE CONSULTANTS
7300 NW 77TH STREET
MIAMI, FL 33166-2289
TEL: (305) 885-8651 • FAX: (305) 883-4919

**Francis Daniel Consulting
Alliance, Inc.**
AUDIO VISUAL + ACOUSTICAL CONSULTANTS
400 NORTH FLAGLER DRIVE, SUITE 1201
WEST PALM BEACH, FLORIDA 33401-4315
TEL: (561) 833-8632 • FAX: (561) 835-8843

Rolf Jensen and Associates, Inc.
LIFE SAFETY CODE CONSULTANTS
3504 LAKE LYNDIA DRIVE, SUITE 110
ORLANDO, FL 32817
TEL: (407) 381-7771 • FAX: (407) 381-5551

**Construction Moisture
Consulting, Inc.**
WATER PROOFING CONSULTANTS
3914 HWY. 301 NORTH, STE. 200
TAMPA, FL 33619-1293
TEL: (813) 623-2323 • FAX: (813) 626-2637

Key Plan

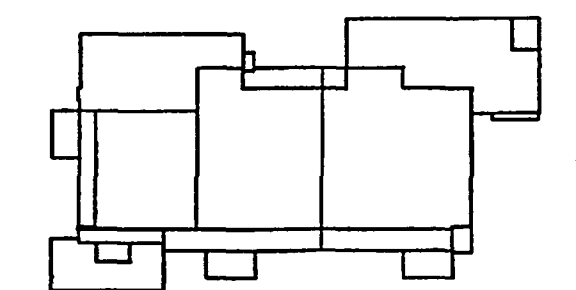

Sheet Title:

GREASE WASTE ISOMETRICS

Project No.: 032112001

ISSUE	DATE
Permit Set	April 16, 2001
For Construction	Aug. 17, 2001

Drawing No.:

P4.0.21

Professional of Record: Jorge Parro, P.E.
Discipline: Mechanical
Registration No. 47035

This drawing contains information to be used exclusively for the production of Contract Documents for this project. The Contract Documents of record are only those in paper, when, or when produced by Spilis Candela DMJM, and they bear our professional seal and our signature. This drawing is not a Contract Document. This drawing was created by Spilis Candela DMJM for internal use. Due to the possibility that this drawing may be modified, misinterpreted or otherwise used in a manner not intended by Spilis Candela DMJM, we make no representation that this drawing is an accurate representation of the source files in our possession, or that it is suitable for any other purpose or use.

Seal:

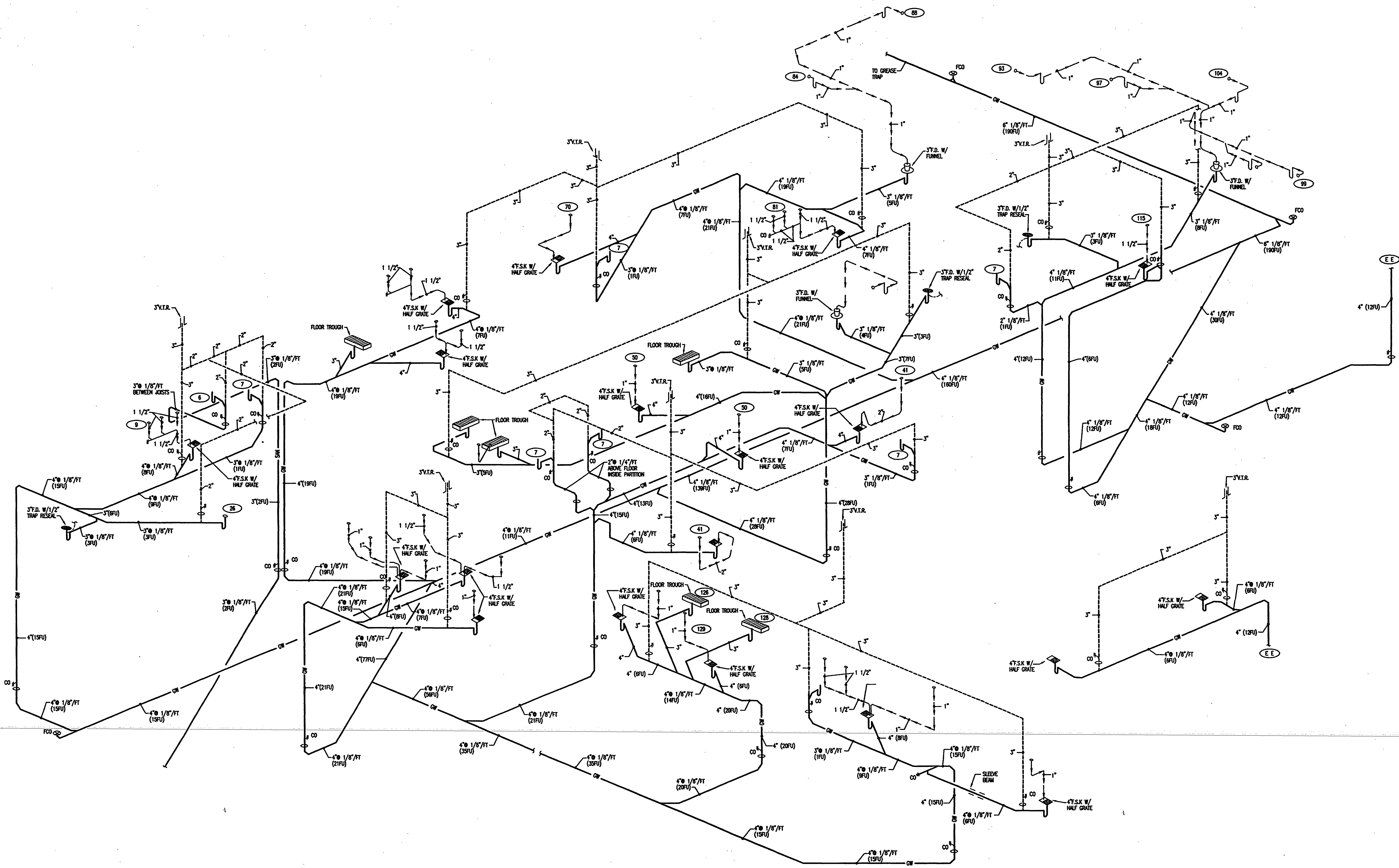

GREASE WASTE ISOMETRIC

AS-BUILT



Okaloosa County
 Conference / Civic Center
 Okaloosa Island
 Okaloosa County, Florida

Spillis Candela DMJM
 ARCHITECT OF RECORD
 1560 ORANGE AVE., STE. 100
 WINTER PARK, FL 32789
 Tel: (407) 644-3644 • Fax: (407) 644-6197
 Florida License AA0003298

Blinn Van Mater, Architect
 ASSOCIATE ARCHITECT
 201 MIRACLE STRIP PARKWAY S.E. SUITE C
 FORT WALTON BEACH, FL 32548
 TEL: (850) 243-9244, FAX: (850) 243-9298

Spillis Candela DMJM
 STRUCTURAL, MECHANICAL, ELECTRICAL,
 PLUMBING, FIRE PROTECTION ENGINEERS,
 AND INTERIOR DESIGNERS
 800 DOUGLAS ENTRANCE SUITE 200
 CORAL GABLES, FLORIDA 33134 • 3119
 TEL: (305) 444-4691, FAX: (305) 447-3558

Choctaw Engineering, Inc
 CIVIL ENGINEER
 112 TRUXTON AVENUE
 FORT WALTON BEACH, FL 32547
 TEL: (850) 862-6611, FAX: (850) 862-8059

**William H. Smith
 and Associates, Inc.**
 LANDSCAPE ARCHITECT
 3 HOLLY AVENUE
 SHALIMAR, FLORIDA 32579
 TEL: (850) 651-6058, FAX: (850) 651-3798

Cosentini Associates, Inc.
 TELECOMMUNICATIONS CONSULTANTS
 200 SOUTH ORANGE AVENUE
 ORLANDO, FL 32081
 TEL: (407) 999-8990, FAX: (407) 999-7817

**General Hotel and Restaurant
 Supply Corporation**
 KITCHEN + FOOD SERVICE CONSULTANTS
 7300 NW 77th STREET
 MIAMI, FL 33166-2289
 TEL: (305) 885-8651, FAX: (305) 883-4919

**Francis Daniel Consulting
 Alliance, Inc.**
 AUDIO VISUAL + ACoustICAL CONSULTANTS
 400 NORTH FLAGLER DRIVE SUITE 1201
 WEST PALM BEACH, FLORIDA 33401-4315
 TEL: (561) 833-8632, FAX: (561) 835-8843

Rolf Jensen and Associates, Inc.
 LIFE SAFETY CODE CONSULTANTS
 3504 LAKE LYNDY DRIVE, SUITE 110
 ORLANDO, FL 32817
 TEL: (407) 381-7771, FAX: (407) 381-5551

**Construction Moisture
 Consulting, Inc.**
 WATER PROOFING CONSULTANTS
 3914 HWY. 301 NORTH, STE. 200
 TAMPA, FL 33619-1293
 TEL: (813) 623-2323, FAX: (813) 626-2637

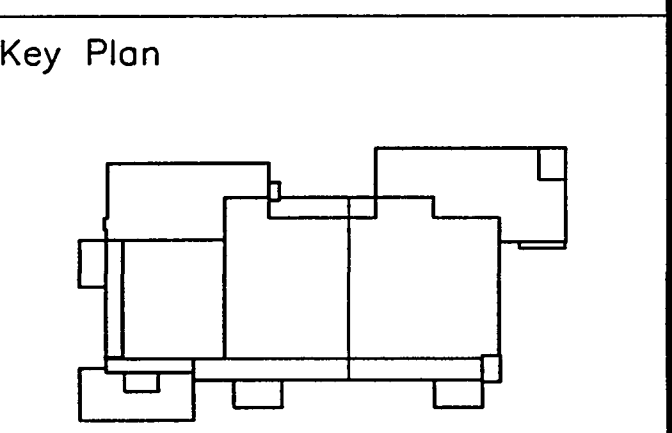

Sheet Title:

GREASE WASTE ISOMETRIC

Project No:	032112001
ISSUE	DATE
Permit Set	April 16, 2001
For Construction	Aug. 17, 2001
▲ BULLETIN # 5	FEB. 20, 2002

Drawing No.:
P4.0.23

Professional of Record: Manuel D. Iglesias, P.E.
 Discipline: Mechanical
 Registration No. 27035

This drawing contains information to be used exclusively for the production of Contract Documents for this project. The Contract Documents of record are only those in paper, when, or when produced by Spillis Candela DMJM, and they bear our professional seals and signatures. This drawing is not a Contract Document. This drawing was created by Spillis Candela DMJM for internal use. Due to the possibility that this drawing may be modified, unintentionally or otherwise, and that the information contained herein could be used in a manner for which it was not originally intended, Spillis Candela DMJM makes no assertion that this drawing is an accurate representation of the source file in our possession, or that it is suitable for any other purpose or use.

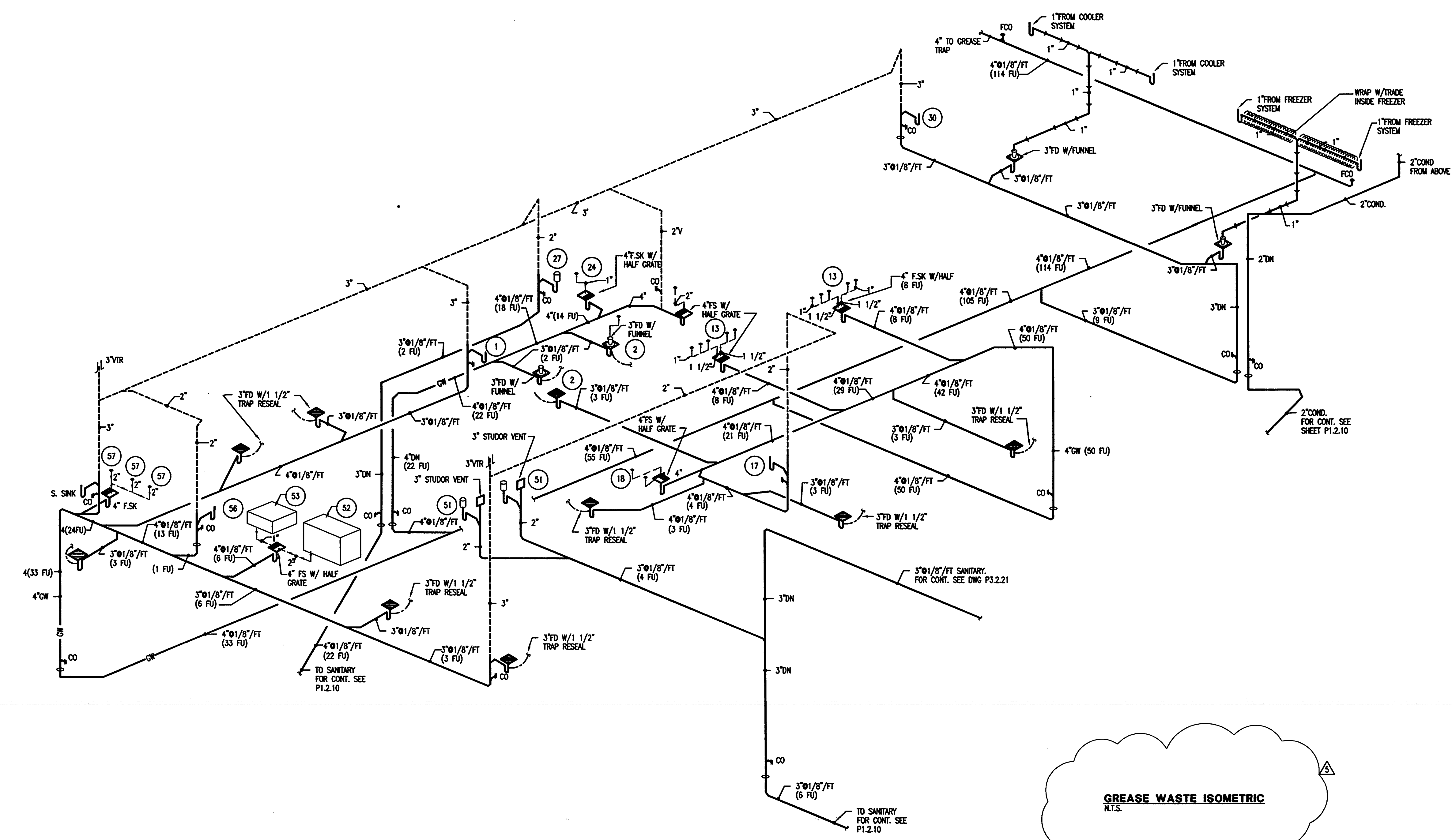

GREASE WASTE ISOMETRIC
 R.T.S.

AS-BUILT



Okaloosa County
Conference / Civic Center
Okaloosa Island
Okaloosa County, Florida

Spillis Candela DMJM
ARCHITECT OF RECORD
1560 ORANGE AVE., STE. 100
WINTER PARK, FL 32789
TEL: (407) 644-3644 • FAX: (407) 644-6197
Florida License AA0003298

Blinn Van Mater, Architect
ASSOCIATE ARCHITECT
201 MIRACLE STRIP PARKWAY S.E. SUITE C
FORT WALTON BEACH, FL 32548
TEL: (850) 243-9244, FAX: (850) 243-9298

Spillis Candela DMJM
STRUCTURAL MECHANICAL ELECTRICAL,
PLUMBING, FIRE PROTECTION ENGINEERS,
AND INTERIOR DESIGNERS
800 DOUGLAS ENTRANCE SUITE 200
CORAL GABLES, FLORIDA 33134 - 3119
TEL: (305) 444-6691, FAX: (305) 447-3558

Choctaw Engineering, Inc
CIVIL ENGINEER
112 TRUXTON AVENUE
FORT WALTON BEACH, FL 32547
TEL: (850) 862-6611, FAX: (850) 862-8059

William H. Smith
and Associates, Inc.
LANDSCAPE ARCHITECT
3 HOLLY AVENUE
SHALIMAR, FLORIDA 32579
TEL: (850) 651-6058, FAX: (850) 651-3788

Cosentini Associates, Inc.
TELECOMMUNICATIONS CONSULTANTS
200 SOUTH ORANGE AVENUE
ORLANDO, FL 32081
TEL: (407) 999-8990, FAX: (407) 999-7817

General Hotel and Restaurant
Supply Corporation
KITCHEN + FOOD SERVICE CONSULTANTS
7300 NW 77th STREET
MIAMI, FL 33166-2289
TEL: (305) 885-8651, FAX: (305) 883-4919

Francis Daniel Consulting
Alliance, Inc.
AUDIO VISUAL + ACCIDENTAL CONSULTANTS
400 NORTH FLAGLER DRIVE SUITE 1201
WEST PALM BEACH, FLORIDA 33401-4315
TEL: (561) 833-8632, FAX: (561) 835-8843

Rolf Jensen and Associates, Inc.
LIFE SAFETY CODE CONSULTANTS
3504 LAKE LINDA DRIVE SUITE 110
ORLANDO, FL 32817
TEL: (407) 381-7771, FAX: (407) 381-5551

Construction Moisture
Consulting, Inc.
WATER PROOFING CONSULTANTS
3914 HWY. 301 NORTH, STE. 200
TAMPA, FL 33619-1253
TEL: (813) 623-2323, FAX: (813) 626-2637

Key Plan

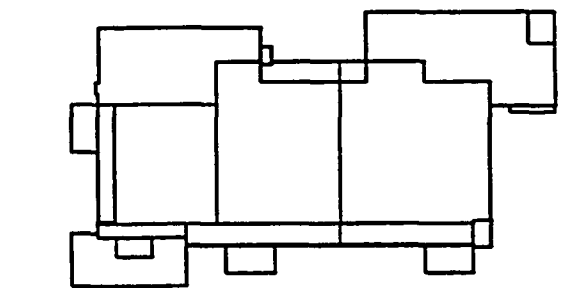

Sheet Title:

WATER ISOMETRIC

Project No:	032112001
ISSUE	DATE
Permit Set	April 16, 2001
For Construction	Aug. 17, 2001
AS BULLETIN # 5	FEB. 20, 2002
AS # 10	MARCH 12, 2002

Drawing No.:

P4.0.24

Professional of Record: Manuel D. Iglesias, P.E.
Discipline: Mechanical
Registration No. 27035

This drawing contains information to be used exclusively for the production of Contract Documents for this project. The Contract Documents of record are only those in paper, when, and only when, produced by Spillis Candela DMJM, and they bear our professional seal and our signatures. This drawing is not a Contract Document. This drawing was created by Spillis Candela DMJM for internal use. Due to the possibility that this drawing may be modified, updated, or otherwise, and that the information contained herein could be used in a manner for which it was not originally intended, Spillis Candela DMJM makes no warranty that this drawing is an accurate representation of the source files in our possession, or that it is suitable for any other purpose or use. Seal:

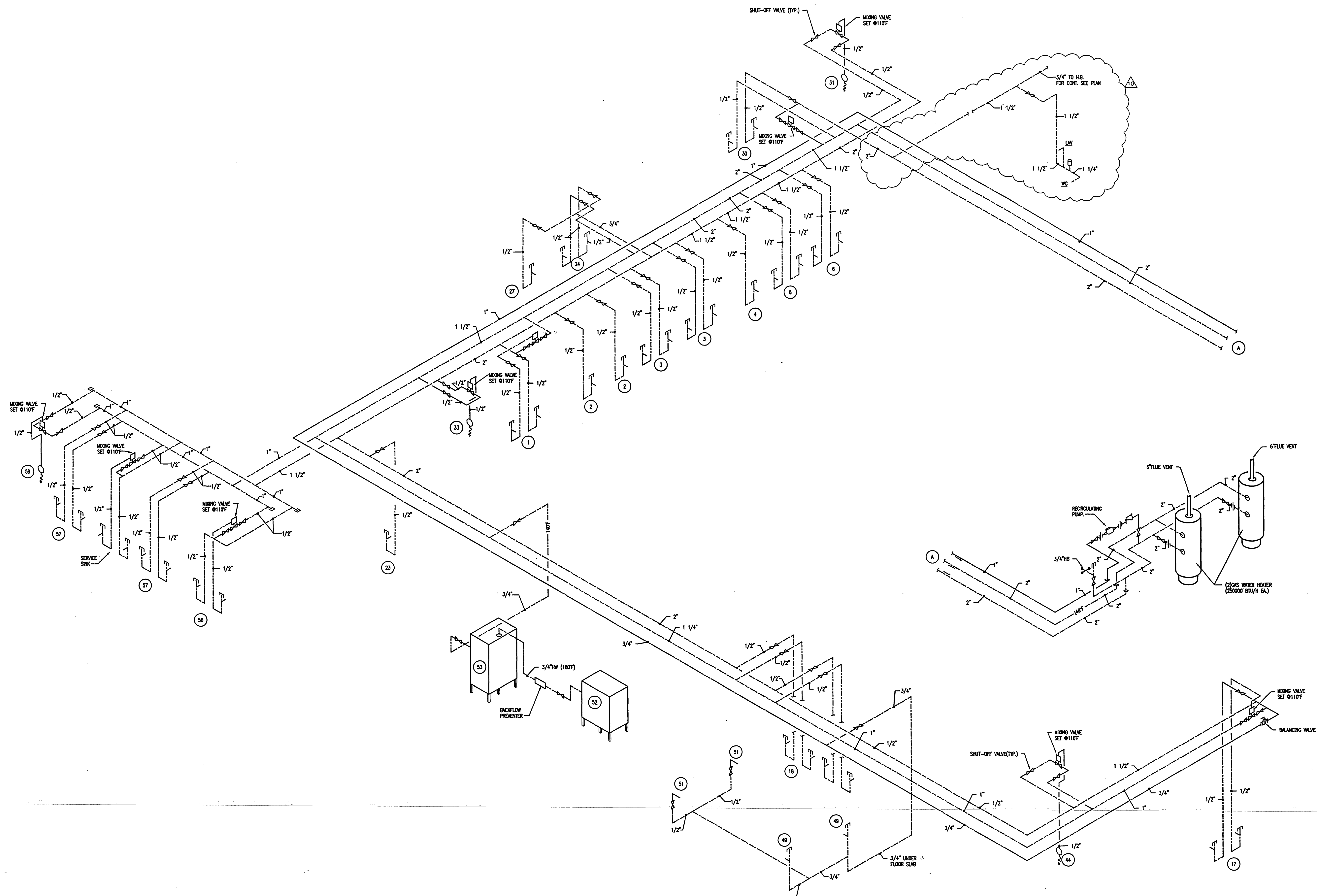

WATER ISOMETRIC
M.T.S.

AS-BUILT



Okaloosa County
Conference / Civic Center
Okaloosa Island
Okaloosa County, Florida

Spillis Candela DMJM
ARCHITECT OF RECORD
1500 ORANGE AVE., STE. 100
WINTER PARK, FL 32789
Tel.: (407) 644-3644 • Fax: (407) 644-6197
Florida License AA0003298

Blinn Van Mater, Architect
ASSOCIATE ARCHITECT
201 MIRACLE STRIP PARKWAY S.E. SUITE C
FORT WALTON BEACH, FL 32548
TEL: (850) 243-9244, FAX: (850) 243-9298

Spillis Candela DMJM
STRUCTURAL, MECHANICAL, ELECTRICAL,
PLUMBING, FIRE PROTECTION ENGINEERS,
AND INTERIOR DESIGNERS
800 DOUGLAS ENTRANCE SUITE 200
CORAL GABLES, FLORIDA 33134 - 3119
TEL: (305) 444-4691, FAX: (305) 447-3558

Choctaw Engineering, Inc.
CIVIL ENGINEER
112 TRUXTON AVENUE
FORT WALTON BEACH, FL 32547
TEL: (850) 862-6611, FAX: (850) 862-8059

William H. Smith and Associates, Inc.
LANDSCAPE ARCHITECT
3 HOLLY AVENUE
SHALIMAR, FLORIDA 32579
TEL: (850) 651-6058, FAX: (850) 651-3798

Coentini Associates, Inc.
TELECOMMUNICATIONS CONSULTANTS
200 SOUTH ORANGE AVENUE
ORLANDO, FL 32081
TEL: (407) 999-8990, FAX: (407) 999-7817

General Hotel and Restaurant Supply Corporation
KITCHEN + FOOD SERVICE CONSULTANTS
7300 NW 77th STREET
MIAMI, FL 33166-2289
TEL: (305) 885-8651, FAX: (305) 883-4919

Francis Daniel Consulting Alliance, Inc.
AUDIO VISUAL + ACoustical CONSULTANTS
400 NORTH FLAGLER DRIVE SUITE 1201
WEST PALM BEACH, FLORIDA 33401-4315
TEL: (561) 833-8632, FAX: (561) 835-8843

Rolf Jensen and Associates, Inc.
LIFE SAFETY CODE CONSULTANTS
3504 LAKE LYNDY DRIVE SUITE 110
ORLANDO, FL 32817
TEL: (407) 381-7771, FAX: (407) 381-5551

Construction Moisture Consulting, Inc.
WATER PROOFING CONSULTANTS
3914 HWY. 301 NORTH, STE. 200
TAMPA, FL 33619-1293
TEL: (813) 823-2323, FAX: (813) 826-2637

Key Plan

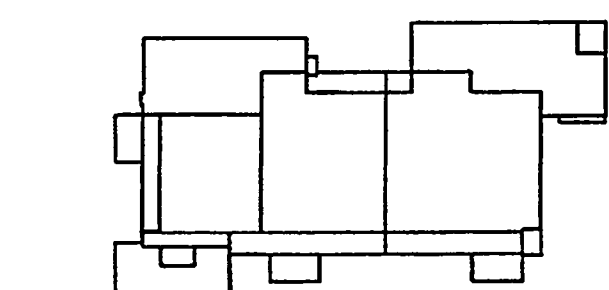

Sheet Title:

PLUMBING DETAILS

Project No: 032112001

ISSUE	DATE
Permit Set	April 16, 2001
For Construction	Aug. 17, 2001

Drawing No.:

P5.0.01

Professional of Record: Jorge Porro, P.E.

Discipline: Mechanical

Registration No. 47035

This drawing contains information to be used exclusively for the production of Contract Documents for this project.

The Contract Documents of record are only those in paper, volum, or other form produced by Spillis Candela DMJM, and they bear our professional seal and our signature. This drawing is not a Contract Document.

This drawing was created by Spillis Candela DMJM for internal use. Due to the possibility that this drawing may be modified, unintentionally or otherwise, and that the information contained herein could be used in a manner for which it was not originally intended, Spillis Candela DMJM makes no warranty that this drawing is an accurate representation of the source file or its contents, or that it is suitable for any other purpose or use.

Scale:

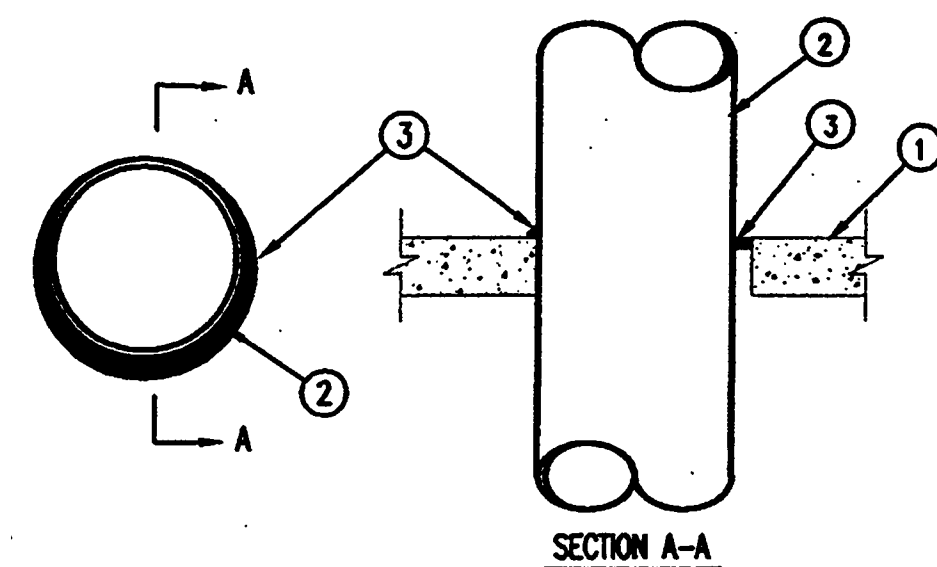

- SECTION A-A**
- Floor or Wall Assembly - Min. 2-1/2 in. thick reinforced lightweight or normal weight (100-150 pcf) concrete. Wall may also be constructed of any UL Classified Concrete Blocks*. Max diam of opening is 30-7/8 in. See Concrete Blocks (CB27) category in the Fire Resistance Directory for names of manufacturers.
 - Through-Penetration - One metallic pipe or conduit to be installed either concentrically or eccentrically within the firestop system. The annular space between pipe or conduit and periphery of opening shall be min 0 in. to max 7/8 in. Pipe or conduit to be rigidly supported on both sides of floor or wall assembly. The following types and sizes of metallic pipes or conduits may be used:
 - Steel Pipe - Nom 30 in. diam (or smaller) Schedule 10 (or heavier) steel pipe.
 - Iron Pipe - Nom 30 in. diam (or smaller) cast or ductile iron pipe.
 - Copper Pipe - Nom 6 in. diam (or smaller) Regular (or heavier) copper pipe.
 - Copper Tubing - Nom 6 in. diam (or smaller) Type L (or heavier) copper tubing.
 - Conduit - Nom 8 in. diam (or smaller) steel conduit.
 - Conduit - Nom 4 in. diam (or smaller) steel electrical metallic tubing (EMT).
 - Fill Void or Condy Material - Sealant - Min 1/2 in. thickness of fill material applied within the annular, flush with top surface of floor or with both surfaces of wall. At the point contact location between pipe and concrete, a min 1/4 in. diam bead of fill material shall be applied at the concrete/pipe interface on the top surface of floor and on both surfaces of wall.

ULI, Inc. - FS-ONE Sealant
*Bearing the ULI Classification Marking

F RATING = 2-HR
T RATING = 0-HR
PROTOTYPE: HJLJ
System No. C-44-1281

TYPICAL WALL/FLOOR PIPE PENETRATION DETAIL
N.T.S.

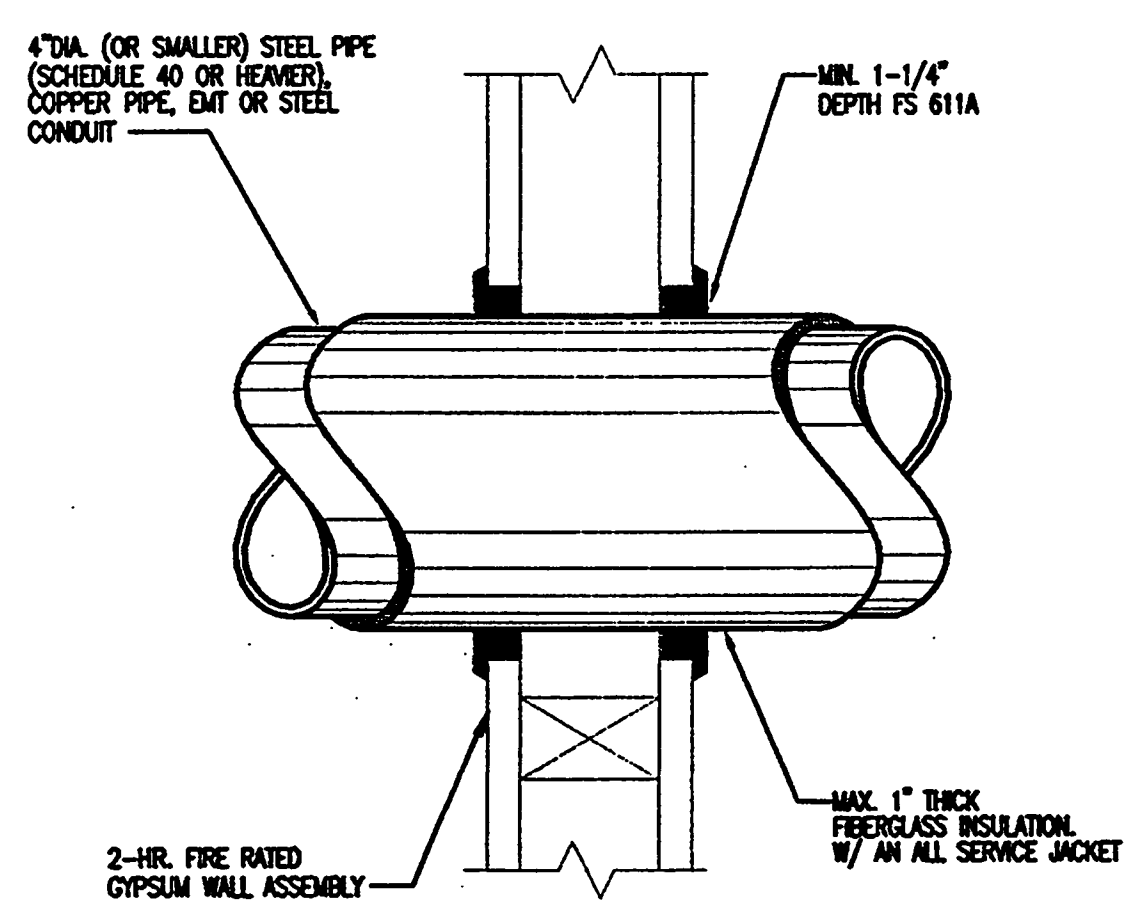

NOTE: 1. MAX. DIA. OF OPENING IS 7-5/8"
2. ANNULAR SPACE REQUIRED MIN. 1/2" TO MAX. 3/4"

F RATING = 2-HR
T RATING = 1-HR
PROTOTYPE: HJLJ

TYPICAL WALL PIPE PENETRATION DETAIL
N.T.S.

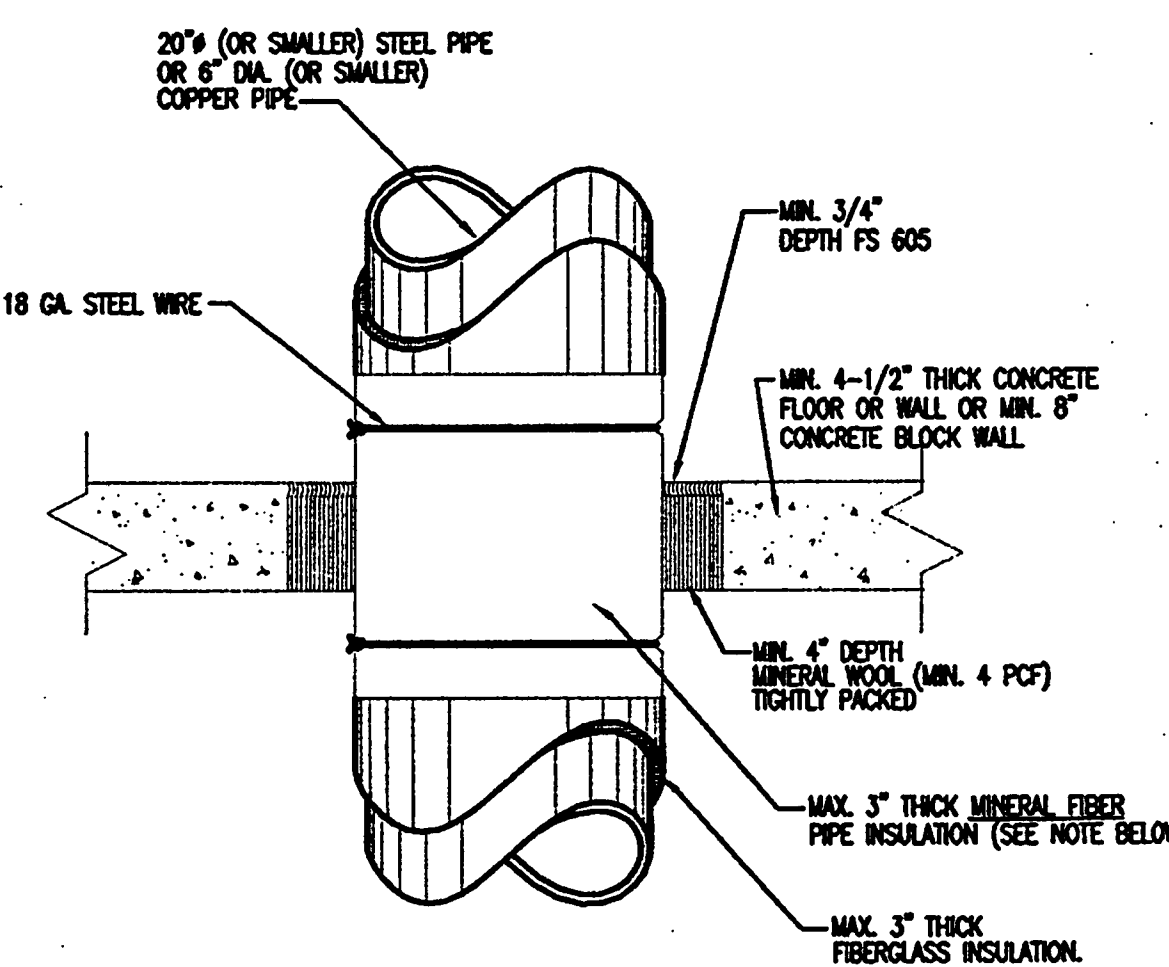

NOTE: 1. PROC 1200 MINERAL FIBER PIPE INSULATION TO EXTEND 6" ABOVE AND BELOW FLOOR. SECURE W/ THE WIRE AS SHOWN. COVER W/ A ULL CLASSIFIED ALL SERVICE JACKET AND PROPERLY JOINT IT W/ EXISTING INSULATION.
2. ANNULAR SPACE = MIN. 1", MAX. 2-1/4"
3. WALLS REQUIRE 3/4" DEPTH OF FS 605 ON BOTH SIDES

F RATING = 2-HR
T RATING = 1-HR
PROTOTYPE: HJLJ

TYPICAL WALL/FLOOR PENETRATION DETAIL
N.T.S.

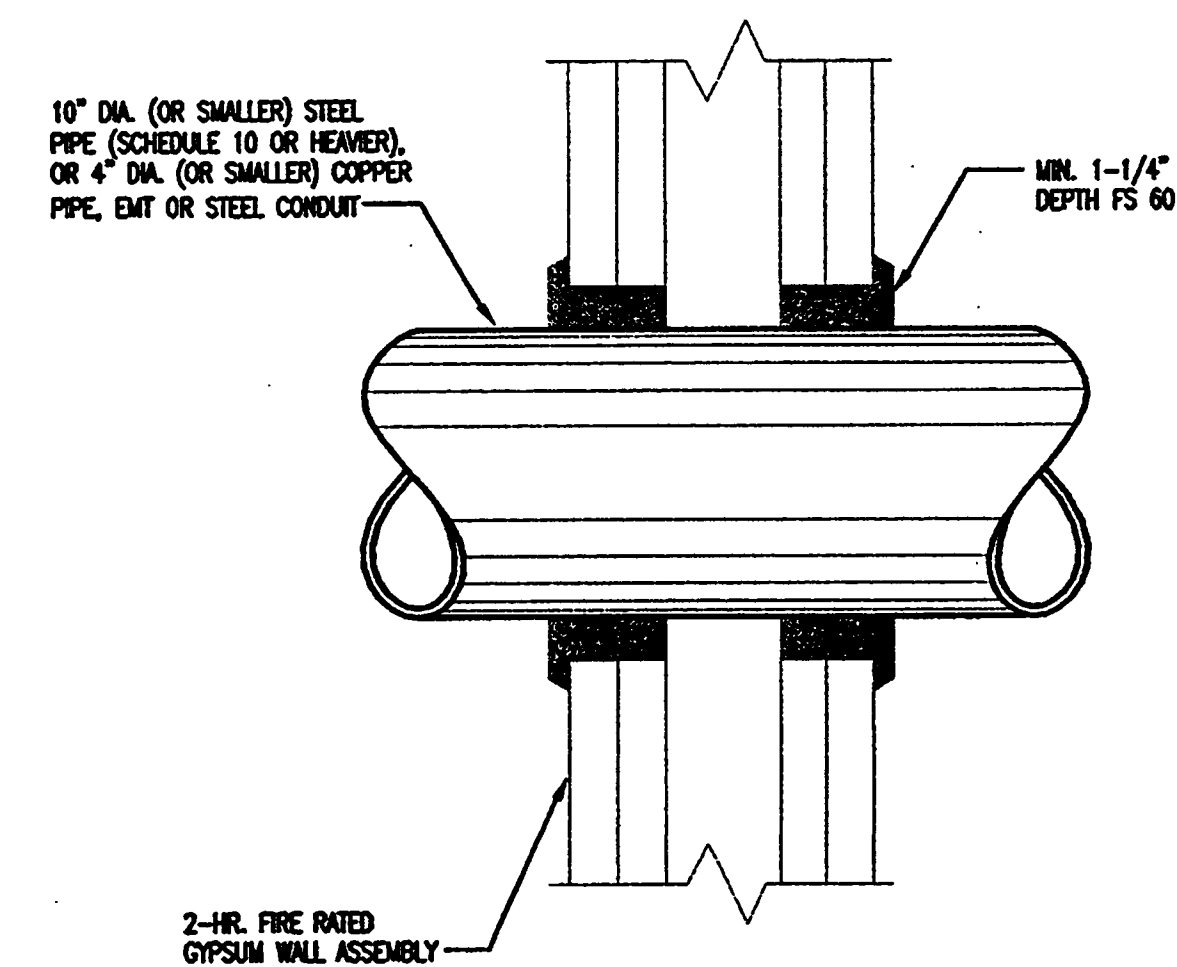

NOTE: 1. MAX. DIA. OF OPENING IS 12-1/2"
2. ANNULAR SPACE REQUIRED MIN. 1/2" TO MAX. 7/8"

F RATING = 2-HR
T RATING = 0-HR
PROTOTYPE: HJLJ

TYPICAL WALL PIPE PENETRATION DETAIL
N.T.S.

WATER HAMMER ARRESTOR SELECTOR CHART						
ABSORBOTRON TYPE NO.	75001	75002	75003	75004	75005	75006
P.D.L. SYMBOLS *	A	B	C	D	E	F
FIXTURE-UNITS RATING	1-11	12-32	33-80	81-113	114-154	155-320

* CLASSIFICATION ESTABLISHED BY THE PLUMBING AND DRAINAGE INSTITUTE "STANDARD PDL - 18021"

WATER HAMMER ARRESTOR SELECTOR CHART
N.T.S.

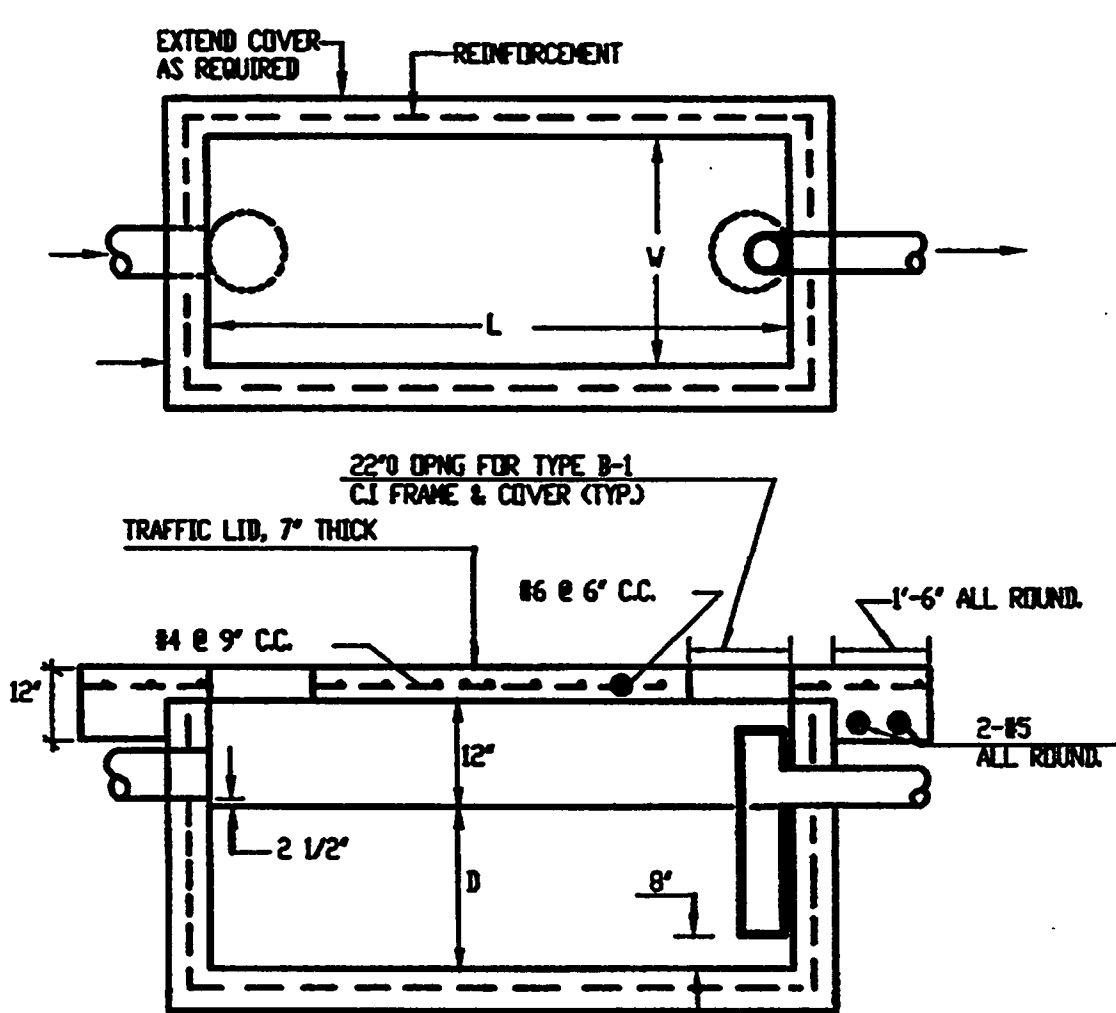

GAL.	2200	2500	2800	3500	4000	4500	5000
V	5'-0"	6'-0"	6'-0"	7'-0"	7'-0"	7'-0"	7'-0"
L	12'-0"	13'-0"	15'-0"	15'-0"	17'-0"	18'-0"	20'-0"
T	3'-0"	4'-0"	4'-0"	4'-0"	4'-0"	5'-0"	5'-0"
T INCH.	6	6	6	6	6	6	6
RELIEF	4/4		4/4		6		6
CONC.	3000 PSL 28 DAY.						

GREASE INTERCEPTOR DETAIL
N.T.S.

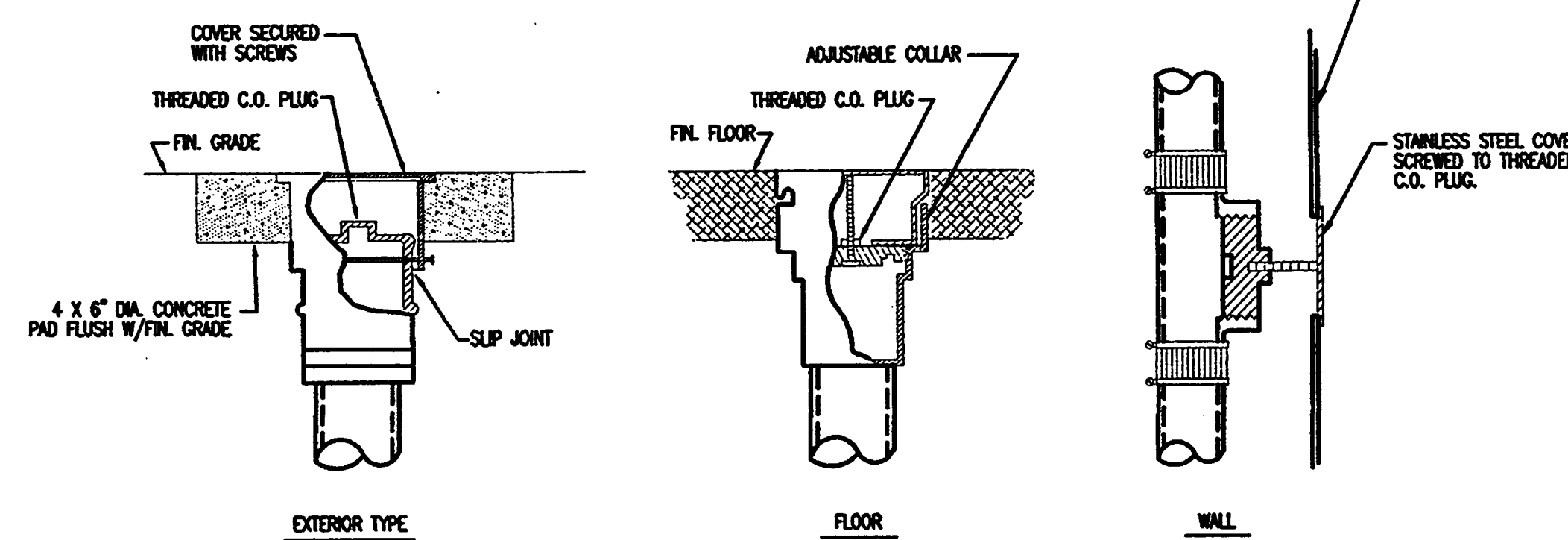

TYPICAL CLEANOUT DETAIL
N.T.S.

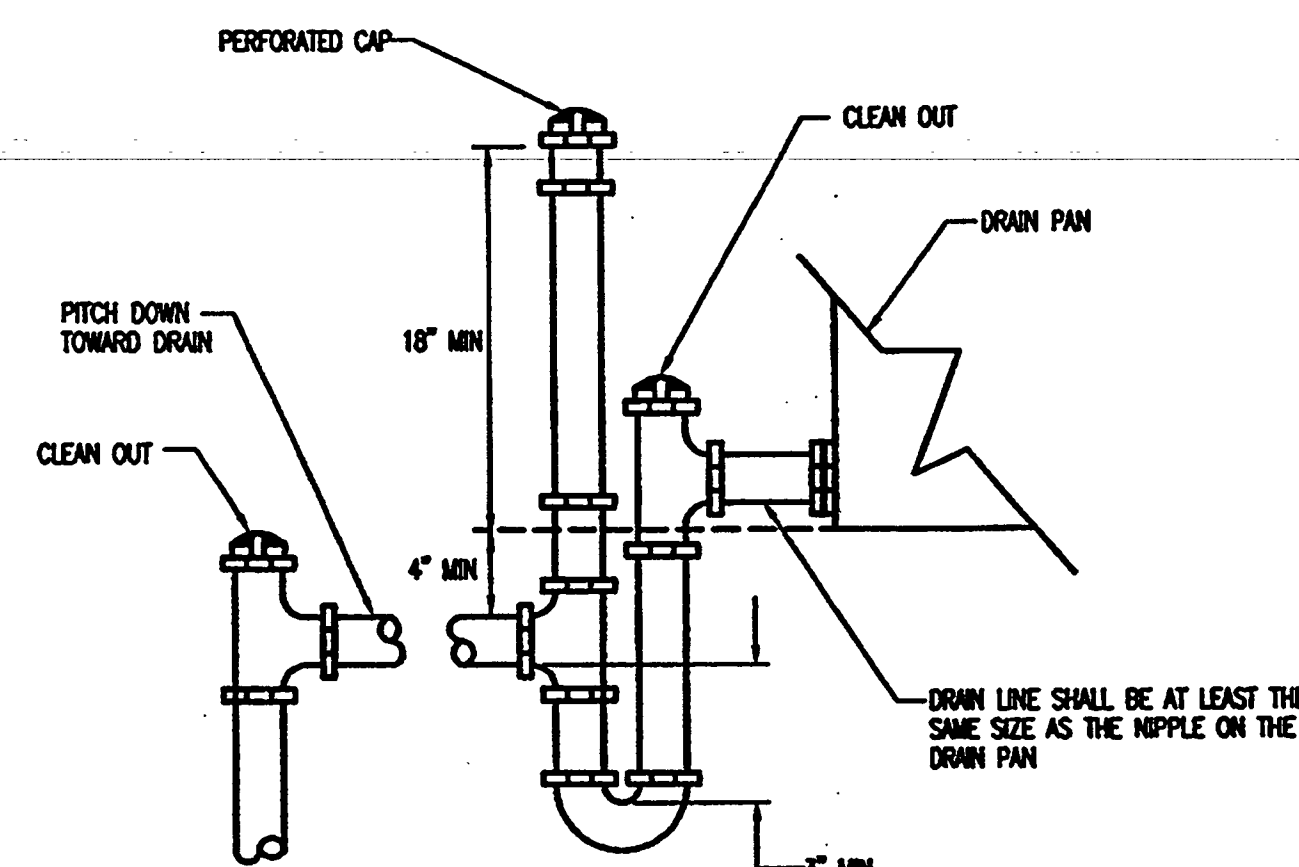

TYPICAL CONDENSATE DRAIN TRAP
N.T.S.

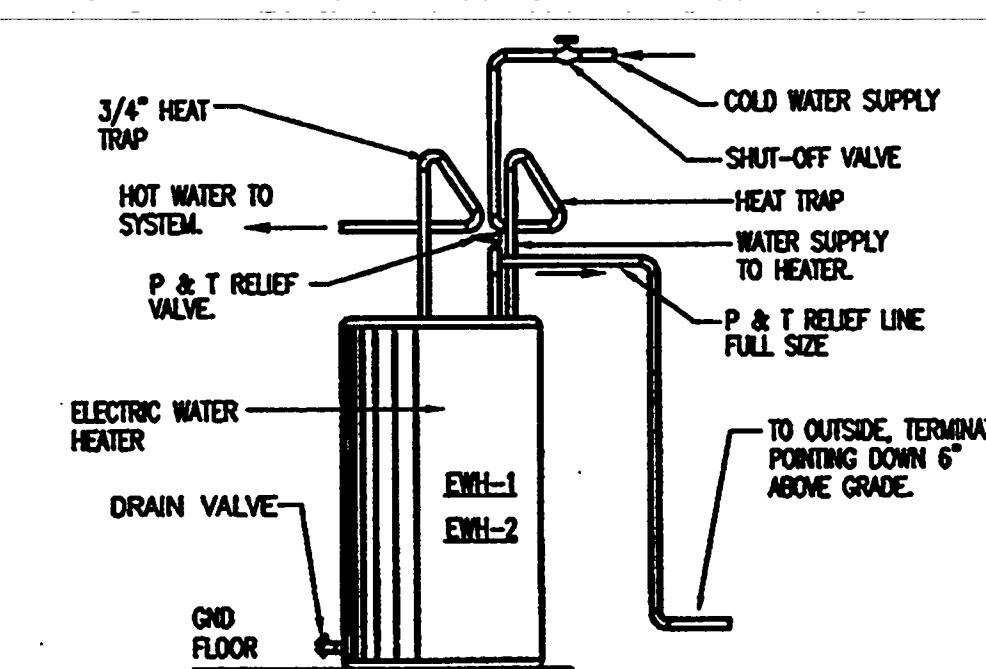

TYPICAL WATER HEATER DETAIL
N.T.S.

AS-BUILT

STRUCTURAL ABBREVIATIONS

AB	ANCHOR BOLT	L	ANGLE
A/C	AIR CONDITIONING	LL	LIVE LOAD
ACI	AMERICAN CONCRETE INSTITUTE	LLB TO B	LONG LEGS BACK TO BACK
AFT	ABOVE FINISH FLOOR	LLH	LONG LEG HORIZONTAL
AGR	AGGREGATE	LLV	LONG LEG VERTICAL
AISC	AMERICAN INSTITUTE OF STEEL CONSTRUCTION	LP	LOW POINT
AL	ALUMINUM	LW	LONG WAY
APPROX	APPROXIMATE	LWC	LIGHTWEIGHT CONCRETE
ARCH	ARCHITECTURAL		
ASTM	AMERICAN SOCIETY FOR TESTING MATERIALS		
		MATL	MATERIAL
BB	BOND BEAM	MAX	MAXIMUM
BD	BOARD	MECH	MISCELLANEOUS CHANNEL
BETW	BETWEEN	MEMB	MEMBRANE
BF	BACKFACE	MIN	MINIMUM
BUDG	BUILDING	MISC	MISCELLANEOUS
BM	BEAM		
BOD	BOTTOM OF DECK		
BOT	BOTTOM	N	NORTH
BRG	BEARING	NF	NEAR FACE
BW	BEARING WALL	NCHO	NATIONAL GEODETIC VERTICAL DATUM
BWB	BEARING WALL BELOW	NIC	NOT IN CONTRACT
		NOM	NOMINAL
		NS	NEAR SIDE
		NTS	NOT TO SCALE
C	CHANNEL		
C TO C, CC	CENTER TO CENTER	O TO O	OUT TO OUT
CP	CAST-IN-PLACE	OC	ON CENTER
CLR	CONSTRUCTION JOINT	OD	OUTSIDE DIAMETER
CMU	MASONRY UNIT	OF	OUTSIDE FACE
COL	COLUMN	OPNG	OPENING
CONC	CONCRETE	OPP	OPPOSITE
CONN	CONNECTION	OSF	OUTSIDE FACE (EXTERIOR)
CONST	CONSTRUCTION	OSL	OUTSTANDING LEG
CONT	CONTINUOUS		
CTD	CENTERED	PCC	PRECAST CONCRETE
CTR	CENTER	PCF	POUNDS PER CUBIC FOOT
CTSK	COUNTERSUNK	PCJ	PRECAST CONCRETE JOIST
		PL	PLATE
D	DEPTH	PSF	POUNDS PER SQUARE FOOT
DET	DETAIL	PSI	POUNDS PER SQUARE INCH
DIA	DIAMETER	PT	POINT
DIAPH	DIAPHRAGM	PVC	POLYVINYL CHLORIDE
DM	DIMENSION		
DL	DEAD LOAD	R	RISER
DN	DOWN	RD	RADIUS
DWG(S)	DRAWING(S)	ROD	ROAD, ROOF DRAIN
DWL(S)	DRAWING(S)	REBAR	REINFORCING BAR
		REF	REFERENCE
EA	EACH	RELOC	RELOCATE/RELOCATED
EE	EACH END	REDD	REDD
EF	EACH FACE	RM	ROOM
EL	ELEVATION	SB	STANDARD BUILDING CODE
ELEC	ELECTRIC(AL)	SCH, SCHED	SCHEDULE
EQ	EQUAL	SDL	SUPERIMPOSED DEAD LOAD
ES	EACH SLAB	SEC, SECT	SECTION
EW	EACH WAY	SHT	SHEET
EXIST	EXISTING	SHL	SHOULDER
EXP	EXPANSION	SLB	SHORT LEGS BACK TO BACK
EXP BLT	EXPANSION BOLT	SLV	SMALL LEG VERTICAL
EXP JT	EXPANSION JOINT	SPEC(S)	SPECIFICATION(S)
		SQ	SQUARE
FD	FLOOR FINISH	SST	STAINLESS STEEL
FDN	FOUNDATION	STA	STATION
FF	FAR FACE	STD	STANDARD
FIN	FINISH	STIFF	STIFFENER
FIN FLR	FINISH FLOOR	STR	STRIP
FS	FAR SIDE	STL	STEEL
FTG	FOOTING	STRUCT	STRUCTURE </td
		SW	SHORT WAY
GA	GAUGE	SYM	SYMMETRICAL
GALV	GALVANIZED	T	TEMPERATURE, TOP, TREAD
GB	GRADE BEAM	T&B	TOP AND BOTTOM
GND	GROUND	TB	THE BEAM
GR	GRADE	TC	THE COLUMN
		TE	THICKENED EDGE
HKD	HOKED	THK	THICK
HORIZ	HORIZONTAL	TOB	TOP OF BEAM
HP	HIGH POINT	TOF	TOP OF FOOTING
HS	HIGH STRENGTH	TOP	TOP OF PARAPET
		TOW	TOP OF WALL
ID	INSIDE DIAMETER	TS	STRUCTURAL TUBING
IF	INSIDE FACE	TSF	TONS PER SQUARE FOOT
INSUL	INSULATION	TYP	TYPICAL
INT	INTERIOR		
ISF	INSIDE FACE (INTERIOR)	UON	UNLESS OTHERWISE NOTED
JT	JOINT	VERT	VERTICAL
		W	WEST, WIDTH, WIND
K	KIPS (1,000 LB)	W/O	WITHOUT
KN/m ²	KILONEWTONS PER SQUARE METER	WF	WALL FOOTING
KSF	KIPS PER SQUARE FOOT	W/LD	WINDLOAD
		WP	WORKING POINT
		WWF	WELDED WIRE FABRIC

NOTE:
NOT ALL SYMBOLS AND ABBREVIATIONS LISTED APPLY TO THIS PROJECT. REFER TO CONSTRUCTION DOCUMENTS FOR SCOPE OF WORK.

STRUCTURAL SYMBOLS

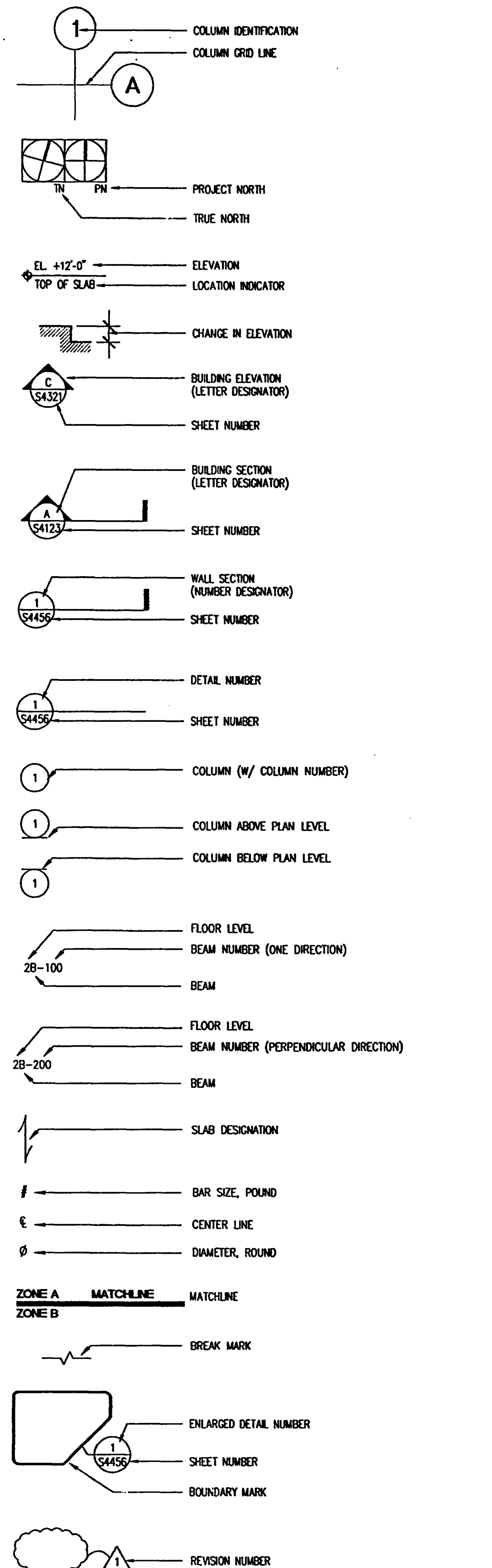

THRESHOLD INSPECTION PLAN

I. QUALIFICATIONS
THE SPECIAL INSPECTOR SHALL BE CERTIFIED BY THE FLORIDA BUILDING COMMISSION PURSUANT TO SECTION 553.79(9)(C), FLORIDA STATUTES. SAID CERTIFICATION SHALL BE CURRENT.

II. RESPONSIBILITIES
THE SPECIAL INSPECTOR IS RESPONSIBLE TO THE OKALOOSA COUNTY BUILDING DEPARTMENT. HE SHALL, AS A MINIMUM, VERIFY THAT CONDITIONS CORRESPOND TO THOSE INDICATED ON THE PERMITTED PLANS AND SPECIFICATIONS.

III. REPORTING-LINES OF COMMUNICATIONS
THE SPECIAL INSPECTOR SHALL FILE WEEKLY REPORTS TO THE FOLLOWING. THE REPORTS SHALL CLEARLY INDICATE AREAS IN WHICH UNCORRECTED DEFICIENCIES HAVE OCCURRED.

OKALOOSA COUNTY BUILDING DEPARTMENT
ATT: BILL LAMASTER
1804 LOUIS TURNER BLVD., SUITE 200
FORT WALTON BEACH, FL 32547

SPILLIS CANDELA DMJM
ARCHITECT OF RECORD
ATT: W. RONALD HUNT, P.E.
800 DOUGLAS ROAD
CORAL GABLES, FL 33314

DELTA CONSTRUCTION MANAGEMENT
ATT: STEVE HANCOCK
1501 MERCHANTS WAY
NICKVILLE, FL 32578

BESTIN - FT. WALTON BEACH
CONVENTION & VISITORS BUREAU
TOURIST DEVELOPMENT COUNCIL
ATT: DARREL C. JONES
EXECUTIVE DIRECTOR
P.O. BOX 809
FT. WALTON BEACH, FL 32549

IV. INSPECTIONS
* OBTAIN RESULTS OF THE TEST PILE PROGRAM AND THE LOG OF PRODUCTION PILE INSTALLATION FROM TESTING LABORATORY THAT HAS BEEN RETAINED TO OBSERVE THE INSTALLATION.
* VERIFY THAT THE PILES HAVE BEEN CUT OFF SQUARE AND TO THE REQUIRED ELEVATION.
* VERIFY THAT THE PROPER QUANTITY AND SIZE REINFORCING STEEL HAS BEEN PLACED INTO THE PILE CAPS. VERIFY THAT SPECIFIED CLEARANCES ARE MET.
* VERIFY THAT PROJECTING COLUMN DOWELS AND ANCHOR BOLTS ARE OF THE CORRECT NUMBER, SIZE, POSITION AND PROJECTION.
* VERIFY THAT THE CONTRACTOR HAS SUBMITTED SIGNED AND SEALED COPIES OF THE SHORING DRAWINGS TO OKALOOSA COUNTY BUILDING DEPARTMENT.
* VERIFY THAT THE COLUMN REINFORCING, MAIN VERTICAL BARS AND TIES, ARE CORRECT IN SIZE AND QUANTITY. MAIN BUILDING COLUMNS ARE TO BE SPACED BY LAP SPLICES.
* VERIFY THAT THE SHORING FOR BEAMS AND SLABS CONFORMS TO THE DRAWINGS PREPARED BY THE CONTRACTOR AND SUBMITTED TO OKALOOSA COUNTY. PRIOR TO AUTHORIZING CONCRETE TO BE CAST, THE SPECIAL INSPECTOR SHALL RECEIVE WRITTEN CERTIFICATION FROM THE CONTRACTOR THAT THE SHORING IS IN COMPLIANCE WITH THE SHORING DRAWINGS. THE SAME /PILES TO RESHORING. THIS IS IN COMPLIANCE WITH THE FLORIDA THRESHOLD LAW, SPECIFICALLY SECTION 553.79(7)(C).
* VERIFY THAT SLAB AND BEAM WELD STEEL REINFORCING IS CORRECT IN QUANTITY, SIZE AND LOCATION. PARTICULARLY NOTE THAT SPACING, LENGTH AND POSITION ARE IN ACCORD WITH PERMITTED DRAWINGS. VERIFY THAT CONCRETE COVER IS ADEQUATE AS WELL AS SPACING BETWEEN BARS.
* VERIFY THAT STRUCTURAL STEEL FRAMING IS OF THE CORRECT SIZE AND POSITION. ALSO, VERIFY THAT THE CONNECTIONS PRESENT IN THE FIELD CORRESPOND TO THOSE SHOWN ON THE APPROVED SHOP DRAWINGS.
* VERIFY THAT STEEL DECK IS WELDED TO SUPPORTING MEMBERS AS SHOWN & SPECIFIED.
* VERIFY THAT ELEMENTS INDICATED TO BE GALVANIZED ARE, IN FACT, GALVANIZED.
* VERIFY THAT VERTICAL AND HORIZONTAL REINFORCING FOR MASONRY WALLS IS INSTALLED AS SPECIFIED.
* VERIFY THAT REINFORCING IS PROPERLY INSTALLED FOR THE COLUMNS AND OTHER CONCRETE COLUMNS THAT ENGAGE MASONRY AND THAT DOVETAIL ANCHORS, WHERE REQUIRED, ARE PRESENT.
* VERIFY THAT VERTICAL REINFORCING IS LOCATED IN THE CENTER OF MASONRY CELLS WHERE INDICATED. VERIFY THAT SPLICES ARE OF THE PROPER LENGTH AND THAT THE CELLS HAVE BEEN FULLY CLEARED.
* VERIFY THAT THE ATTACHMENT OF LOUVERS AND STOREFRONT TO THE BUILDING STRUCTURE IS IN ACCORD WITH APPROVED SHOP DRAWINGS.
* VERIFY THAT REINFORCING STEEL IS OF THE PROPER SIZE AND SPACING FOR ALL OTHER CONCRETE ELEMENTS IN THE STRUCTURE. ADDITIONALLY VERIFY THAT PROPER CLEARANCE AND SPACING IS ACHIEVED.
* NOTE THAT LATERAL STABILITY OF THE BUILDING IS ACHIEVED IN THE NORTH-SOUTH AND EAST-WEST DIRECTIONS THROUGH BRACED STEEL FRAME ABOVE ELEV. +17'-6" BELOW ELEV. +17'-6" LATERAL BUILDING STABILITY IS ACHIEVED THROUGH FRAME ACTION.
* VERIFY THAT WINDOWS AND STOREFRONT ARE ERECTED IN ACCORD WITH APPROVED SHOP DRAWINGS.
* VERIFY THAT HANDRAILS ARE INSTALLED IN ACCORDANCE WITH APPROVED SHOP DRAWINGS.
* OBSERVE SUFFICIENT CONCRETE PLACEMENT TO GUARD AGAINST IMPROPER INSTALLATION PROCEDURES. THE ACTUAL AMOUNT OF OBSERVATION IS LEFT TO THE DISCRETION OF THE SPECIAL INSPECTOR BASED ON COMPETENCY AND RESULTS ACHIEVED.

GENERAL NOTES

- APPLICABLE CODES AND STANDARDS:
STANDARD BUILDING CODE - 1997 EDITION
ASCE 7-95 MINIMUM DESIGN LOADS FOR BUILDING AND OTHER STRUCTURES.
ACI 318-95 BUILDING CODE REQUIREMENTS FOR REINFORCED CONCRETE.
ACI 301-96 SPECIFICATIONS FOR STRUCTURAL CONCRETE FOR BUILDINGS.
- LOADS
A) LIVE LOADS:
(1) ROOF _____ 20 PSF
(2) MECHANICAL ROOMS _____ 100 PSF
(3) STAIRS _____ 100 PSF
(4) OFFICES & TOILETS _____ 50 PSF
(5) STORAGE AREAS _____ 125 PSF
(6) ALL OTHER FLOORS _____ 100 PSF
B) WIND LOADS: ASCE 7-95, 145 MPH, I = 1.15
C) SUPERIMPOSED DEAD LOAD FOR THE DESIGN OF THE PRECAST JOISTS:
(1) FLOORS _____ 20 PSF PARTITIONS
(2) REFER TO ARCHITECTURAL DRAWINGS FOR ADDITIONAL LOADS FROM BLOCK WALLS AND/OR PRECAST PANELS.
(3) REFER TO ARCHITECTURAL DRAWINGS FOR ADDITIONAL LOADS FROM TOPPING.
- CONCRETE TYPES:

TYPE	MINIMUM STRENGTH	WATER/CEMENT RATIO	NOTES
V	5000 PSI	0.40	
VI	4000 PSI	0.45	
- CONCRETE TYPES:
ELEMENT TYPE
PILES _____ V
COLUMNS _____ V
FLOOR BEAMS, SLABS & WALLS _____ VI ABOVE AND INCLUDING EL. +17'-6" V BELOW EL. +17'-6"
PRECAST JOISTS AND _____ V (MIN.)
SOFT BEAMS _____ V
SLAB-ON-GRADE _____ V
PILE CAPS AND GRADE BEAMS _____ V
- REINFORCING STEEL: ASTM 615, GRADE 60, FY 60 KSI
- WIRE FABRIC: ASTM A185 PLAN
- VAPOR BARRIER: SEE SPECIFICATIONS SECTION 07260
- a. PIPE: ASTM A53, TYPE E OR S, GRADE B OR ASTM A501. TUBES: ASTM A500, GRADE B, Fy=46 KSI. STRUCTURAL STEEL ALL ROLLED SHAPES - A572, GRADE 50. EXCEPT BASE PLATES, CONNECTION ANGLES & SHEAR TAB PLATES - A36
b. ALL CONNECTIONS, STEEL TO STEEL, SHALL RESIST AXIAL TENSIONS ALONG WITH SHEARS, I.E. SUSCEPT THAT TYPE
c. 80 W. ETC. = 80# WIND
- BUILDING DATUM 0'-0" IS EQUAL TO NATIONAL GEODETIC VERTICAL DATUM (N.G.V.D.) OF 0'-0"
- OTHER CONSTRUCTION: SEE ALSO CIVIL, ARCHITECTURAL, MECHANICAL, ELECTRICAL, AND LANDSCAPING DRAWINGS.
- MASONRY:
A. UNIT MASONRY HEIGHT - NORMAL
B. F' M MASONRY - 1500 PSI
C. MORTAR - TYPE M
D. MASONRY IS NON-BEARING EXCEPT WHERE SPECIFICALLY INDICATED OTHERWISE.
E. U.O.N., REINFORCE MASONRY WALLS AS FOLLOWS:
a. EXTERIOR WALLS, EXCEPT PARAPET
(a) WITHIN 11" OF CORNERS - 8W/6-16
(b) ELSEWHERE - 8W/6-24
b. PARAPETS
(a) WITHIN 11" OF CORNERS - 8W/6-48
(b) ELSEWHERE - 8W/5-48
c. INTERIOR WALLS - 8W/4-48
- FINISHES: FOR REVEALS, RECESSES, AND SCORING FINISHES IN EXPOSED CONCRETE, SEE ARCHITECTURAL DRAWINGS.
- DEWATERING: DISPOSE OF WATER IN ACCORDANCE WITH LOCAL, STATE AND FEDERAL REGULATIONS AND CODES, AND SPECIFICATIONS.
- CONCRETE COVER:
THE FOLLOWING MINIMUM CONCRETE COVER SHALL BE PROVIDED FOR REINFORCING UNLESS SHOWN OTHERWISE ON DRAWINGS.
(1) CONCRETE CAST AGAINST EARTH _____ 3"
(2) CONCRETE CAST TO FORMS, EXPOSED TO WEATHER OR EARTH:
a. #6 THROUGH #11 BARS _____ 2"
b. #5 BARS & SMALLER _____ 1-1/2"
(3) CONCRETE CAST TO FORMS, NOT EXPOSED TO WEATHER OR EARTH:
a. SLABS, WALLS AND JOISTS WITH #11 BARS AND SMALLER _____ 3/4"
b. BEAMS AND COLUMNS PRIMARY REINFORCEMENT, TIES, & STIRRUPS _____ 1-1/2"
- CONSTRUCTION PRECAUTIONS:
EXCEPT WHEN CARRIED INDEPENDENTLY BY GIRDERS AT EACH FLOOR, A WALL SHALL NOT BE BUILT UP MORE THAN 25 FT. (7620 mm) HIGH IN ADVANCE OF OTHER WALLS OF THE BUILDING. WALLS SHALL BE ADEQUATELY BRACED DURING ERECTION. MASONRY WALLS IN LOCATIONS WHERE THEY MAY BE EXPOSED TO HIGH WINDS DURING ERECTION SHALL NOT BE BUILT HIGHER THAN 10 TIMES THEIR THICKNESS UNLESS ADEQUATELY BRACED OR UNTIL PROVISION IS MADE FOR THE PROMPT INSTALLATION OF PERMANENT BRACING AT THE FLOOR OR ROOF LEVEL IMMEDIATELY ABOVE THE STORY UNDER CONSTRUCTION. BACK FILL SHALL NOT BE PLACED AGAINST FOUNDATION UNTIL THEY HAVE BEEN BRACED TO WITHSTAND THE HORIZONTAL PRESSURE.
- SOIL STATEMENT: THE STRUCTURE IS PILE SUPPORTED. PILES ARE 14"x14" PRESTRESS PRE-CAST CONCRETE PILES
PILE CAPACITIES:
COMPRESSION 50 TONS
TENSION 6 TONS
FOR ELEVATION TOP OF PILES: SEE SPECIFICATIONS
THE GROUND FLOOR (PARKING LEVEL) IS EARTH SUPPORTED
- REINFORCING BAR LAPS:
(1) IN REINFORCED CONCRETE, ALL BARS, U.O.N.:
#3 16" #8 44"
#4 22" #9 48"
#5 27" #10 58"
#6 32" #11 71"
#7 38"
(2) IN MASONRY WALLS, MASONRY BEAMS & MASONRY COLUMNS 48 BAR DIAMETERS
- OPENINGS IN FLOOR SLAB: COORDINATE SIZE AND LOCATION OF OPENINGS IN FLOORS AND ROOF WITH ARCHITECTURAL, MECHANICAL AND ELECTRICAL DRAWINGS. PRECAST JOIST LOCATIONS TO BE ADJUSTED TO CLEAR OPENINGS.
- PRECAST / PRESTRESSED PILING BID LENGTHS SHALL BE 30'.
- UNLESS NOTED OTHERWISE, 8" BOND BEAM MEANS 8" x 8" BLOCK W/ 2 #5 BARS, CONCRETE FILLED.
- TYPICAL CONDITIONS:
a. MASONRY WALLS AND PARAPETS AT ROOF LEVEL - SECTION D/S4.0.12
b. MASONRY WALLS AT INTERMEDIATE LEVELS BELOW ROOF - SECTION F/S4.0.12
c. MASONRY BEAMS STARTING UP FROM STEEL BEAMS - SECTION L/S4.0.12

MASONRY WALL LEGEND (SEE PLANS)

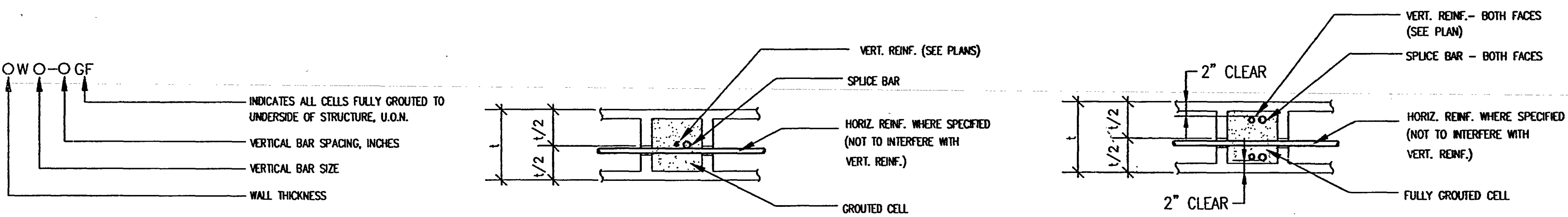

- EXAMPLES**
- 6W5-40 _____ 6" CMU WITH #5 @ 40" C/C (DETAIL A)
 - 8W4-16GF _____ 8" CMU WITH #4 @ 16" C/C, ALL CELLS FULLY GROUTED (DETAIL A)
 - 12W2/6-32 _____ 12" CMU WITH 2 #6 IN ONE CELL @ 32" C/C (DETAIL B)
- WALL REINFORCEMENT DETAIL (1 BAR) (A)**
NO SCALE
NOTES:
1. t=THICKNESS (SEE ARCH. DWGS)
2. JOINT REINF. NOT SHOWN (#616E LADDER TYPE @ 16", TYP.)
3. VERT. REINF. MUST BE HELD FIRMLY AND CORRECTLY IN PLACE WITH GALV. BAR POSITIONERS (2 MINIMUM PER LIFT).
- WALL REINFORCEMENT DETAIL (2 BARS) (B)**
NO SCALE
NOTES:
1. t=THICKNESS (SEE ARCH. DWGS)
2. JOINT REINF. NOT SHOWN (#616E LADDER TYPE @ 16", TYP.)
3. VERT. REINF. MUST BE HELD FIRMLY AND CORRECTLY IN PLACE WITH GALV. BAR POSITIONERS (2 MINIMUM PER LIFT)

Okaloosa County Conference / Civic Center
Okaloosa Island
Okaloosa County, Florida

Spillis Candela DMJM
ARCHITECT OF RECORD
1560 ORANGE AVE., STE. 100
WINTER PARK, FL 32789
Tel: (407) 644-3644 • Fax: (407) 644-6197
Florida License AA0003298

Blinn Van Mater, Architect
ASSOCIATE ARCHITECT
201 MIRACLE STRIP PARKWAY S.E., SUITE C
FORT WALTON BEACH, FL 32548
TEL: (850) 243-9244, FAX: (850) 243-9298

Spillis Candela DMJM
STRUCTURAL, MECHANICAL, ELECTRICAL,
PLUMBING, FIRE PROTECTION ENGINEERS,
AND INTERIOR DESIGNERS
800 DOUGLAS ENTRANCE, SUITE 200
CORAL GABLES, FLORIDA 33134 - 3119
TEL: (305) 444-6691 • FAX: (305) 447-3558

Choctaw Engineering, Inc
CIVIL ENGINEER
112 TRUXTON AVENUE
FORT WALTON BEACH, FL 32547
TEL: (850) 862-6611 • FAX: (850) 862-8059

William H. Smith and Associates, Inc.
LANDSCAPE ARCHITECT
3 HOLLY AVENUE
SHALMAR, FLORIDA 32579
TEL: (850) 651-6058 • FAX: (850) 651-3798

Cosentini Associates, Inc.
TELECOMMUNICATIONS CONSULTANTS
200 SOUTH ORANGE AVENUE
ORLANDO, FL 32081
TEL: (407) 999-8990 • FAX: (407) 999-7817

General Hotel and Restaurant Supply Corporation
KITCHEN + FOOD SERVICE CONSULTANTS
7300 NW 77th STREET
MIAMI, FL 33166-2289
TEL: (305) 885-8651 • FAX: (305) 883-4919

Francis Daniel Consulting Alliance, Inc.
AUDIO VISUAL + ACoustical CONSULTANTS
400 NORTH FLAGLER DRIVE, SUITE 1201
WEST PALM BEACH, FLORIDA 33401-4315
TEL: (561) 833-8632 • FAX: (561) 833-8843

Rolf Jensen and Associates, Inc.
LIFE SAFETY CODE CONSULTANTS
3504 LAKE LYNDIA DRIVE, SUITE 110
ORLANDO, FL 32817
TEL: (407) 381-7771 • FAX: (407) 381-5551

Construction Moisture Consulting, Inc.
WATER PROOFING CONSULTANTS
3914 HWY. 301 NORTH, STE. 200
TAMPA, FL 33619-1293
TEL: (813) 623-2323 • FAX: (813) 626-2637

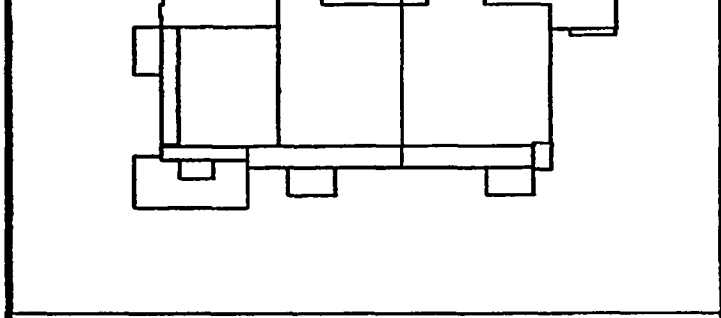

Sheet Title:
SYMBOLS, ABBREVIATIONS AND GENERAL NOTES

Project No:	032112001
ISSUE	DATE
Permit Set	April 16, 2001
For Construction	Aug. 17, 2001
Bulletin #1	Sept. 19, 2001

Drawing No:
SO.1.00

Professional of Record: W. Ronald Hunt
Discipline: Structural
Registration No. 19689

Seal:

AS-BUILT

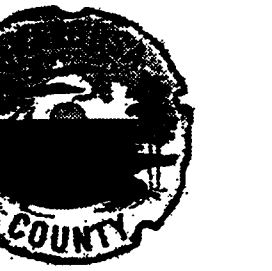

Okaloosa County
Conference / Civic Center
Okaloosa Island
Okaloosa County, Florida

Spillis Candela DMJM
ARCHITECT OF RECORD
1560 ORANGE AVE., STE. 100
WINTER PARK, FL 32789
Tel: (407) 644-3644 • Fax: (407) 644-6197
Florida License AA0003298

Blinn Van Meter, Architect
ASSOCIATE ARCHITECT
201 MIRACLE STRIP PARKWAY S.E. SUITE C
FORT WALTON BEACH, FL 32548
TEL: (850) 243-9244, FAX: (850) 243-9288

Spillis Candela DMJM
STRUCTURAL, MECHANICAL, ELECTRICAL,
PLUMBING, FIRE PROTECTION ENGINEERS,
AND INTERIOR DESIGNERS
800 DOUGLAS ENTRANCE SUITE 200
CORAL GABLES, FLORIDA 33134 - 3119
TEL: (305) 441-4681, FAX: (305) 447-3558

Choctaw Engineering, Inc.
CIVIL ENGINEER
112 TRUXTON AVENUE
FORT WALTON BEACH, FL 32547
TEL: (850) 862-6611, FAX: (850) 862-8059

William H. Smith
and Associates, Inc.
LANDSCAPE ARCHITECT
3 HOLLY AVENUE
SHALMAR, FLORIDA 32579
TEL: (850) 651-6058, FAX: (850) 651-3798

Cosentini Associates, Inc.
TELECOMMUNICATIONS CONSULTANTS
200 SOUTH ORANGE AVENUE
ORLANDO, FL 32081
TEL: (407) 999-8990, FAX: (407) 999-7817

General Hotel and Restaurant
Supply Corporation
KITCHEN + FOOD SERVICE CONSULTANTS
7300 NW 77th STREET
MIAMI, FL 33166-2289
TEL: (305) 885-8651, FAX: (305) 883-4919

Francis Daniel Consulting
Alliance, Inc.
AUDIO VISUAL + ACoustical CONSULTANTS
400 NORTH FLAGLER DRIVE SUITE 1201
WEST PALM BEACH, FLORIDA 33401-4315
TEL: (561) 833-8632, FAX: (561) 835-8843

Rolf Jensen and Associates, Inc.
LIFE SAFETY CODE CONSULTANTS
3504 LAKE LYNDIA DRIVE SUITE 110
ORLANDO, FL 32817
TEL: (407) 381-7771, FAX: (407) 381-5551

Construction Moisture
Consulting, Inc.
WATER PROOFING CONSULTANTS
3914 HWY. 301 NORTH, STE. 200
TAMPA, FL 33619-1293
TEL: (813) 623-2323, FAX: (813) 626-2637

Key Plan

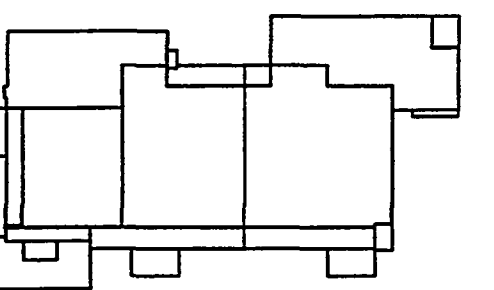

Sheet Title:

**PARKING LEVEL
PARTIAL PLAN**

Project No: 032112001

ISSUE	DATE
Permit Set	April 16, 2001
For Construction	Aug. 17, 2001
▲ Bulletin #1	Sept. 19, 2001
▲ Bulletin #2	Oct. 3, 2001

Drawing No:

S2.2.11

Professional of Record: W. Ronald Hunt
Discipline: Structural
Registration No. 19689

Sed:

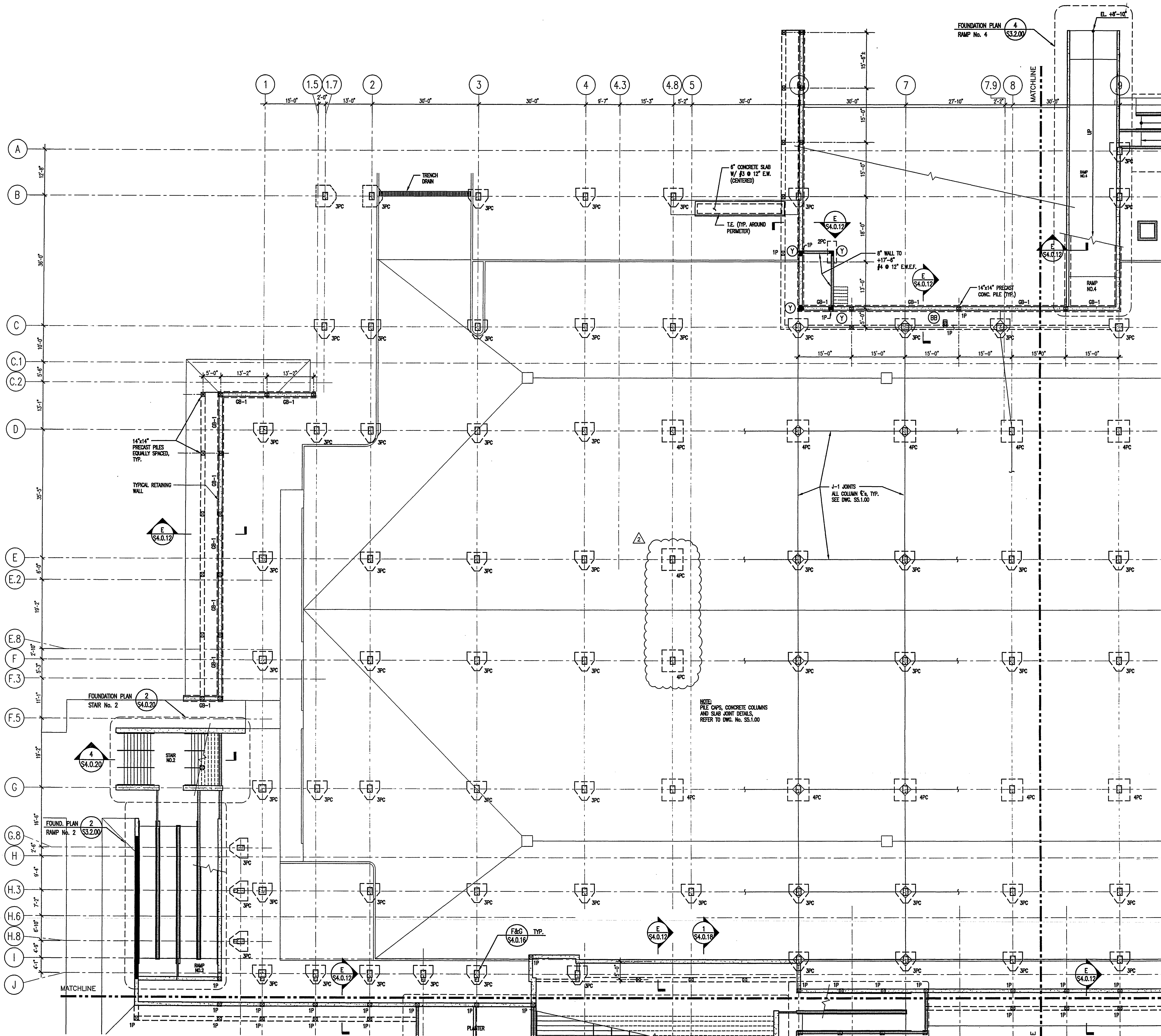

- NOTES:
1. TOP OF FILE CAP EL. +5'-0" U.O.M.
 2. FLOOR IS 6" CONC. WITH 550 PSL (MODULUS OF RUPTURE) FLEXURAL STRUCTURAL CONCRETE AND CONSTRUCTION JOINTS APPROX. 15' C.C. E.W.

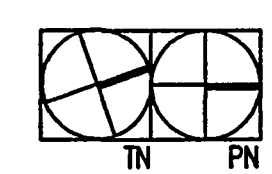

PARKING LEVEL PARTIAL PLAN

SCALE: 3/32" = 1'-0"
2001SF01

AS-BUILT

1



Okaloosa County
Conference / Civic Center
Okaloosa Island
Okaloosa County, Florida

Spillis Candela DMJM
ARCHITECT OF RECORD
1560 ORANGE AVE., STE. 100
WINTER PARK, FL 32789
Tel: (407) 644-3644 • Fax: (407) 644-6197
Florida License AA0003298

Blinn Van Meter, Architect
ASSOCIATE ARCHITECT
201 MIRAGE STRIP PARKWAY S.E. SUITE C
FORT WALTON BEACH, FL 32548
TEL: (850) 243-9244, FAX: (850) 243-9298

Spillis Candela DMJM
STRUCTURAL, MECHANICAL, ELECTRICAL,
PLUMBING, FIRE PROTECTION ENGINEERS,
AND INTERIOR DESIGNERS
800 DOUGLAS ENTRANCE SUITE 200
CORAL GABLES, FLORIDA 33134 - 3119
TEL: (305) 444-6691, FAX: (305) 447-3558

Choctaw Engineering, Inc.
CIVIL ENGINEER
112 TRUXTON AVENUE
FORT WALTON BEACH, FL 32547
TEL: (850) 862-6611, FAX: (850) 862-8059

William H. Smith and Associates, Inc.
LANDSCAPE ARCHITECT
3 HOLLY AVENUE
SHALIMAR, FLORIDA 32579
TEL: (850) 651-6058, FAX: (850) 651-3798

Cosentini Associates, Inc.
TELECOMMUNICATIONS CONSULTANTS
200 SOUTH ORANGE AVENUE
ORLANDO, FL 32081
TEL: (407) 999-8990, FAX: (407) 999-7817

General Hotel and Restaurant Supply Corporation
KITCHEN + FOOD SERVICE CONSULTANTS
7300 NW 77th STREET
MIAMI, FL 33166-2289
TEL: (305) 885-8651, FAX: (305) 883-4919

Francis Daniel Consulting Alliance, Inc.
AUDIO VISUAL + ACOUSTICAL CONSULTANTS
400 NORTH FLAGLER DRIVE SUITE 1201
WEST PALM BEACH, FLORIDA 33401-4315
TEL: (561) 833-8632, FAX: (561) 835-8843

Rolf Jensen and Associates, Inc.
LIFE SAFETY CODE CONSULTANTS
3504 LAKE LYNDY DRIVE SUITE 110
ORLANDO, FL 32817
TEL: (407) 381-7771, FAX: (407) 381-5551

Construction Moisture Consulting, Inc.
WATER PROOFING CONSULTANTS
3914 HWY. 301 NORTH, STE. 200
TAMPA, FL 33619-1293
TEL: (813) 623-2323, FAX: (813) 626-2637

Key Plan

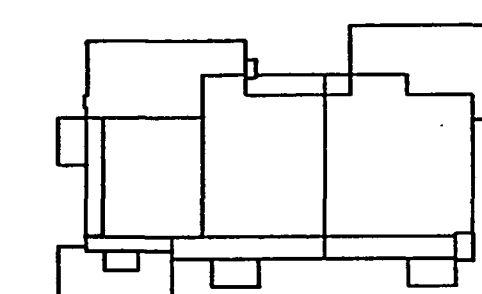

Sheet Title:

PARKING LEVEL PARTIAL PLAN

Project No: 032112001

ISSUE	DATE
Permit Set	April 16, 2001
For Construction	Aug. 17, 2001
▲ Bulletin #1	Sept. 19, 2001

Drawing No.:

S2.2.12

Professional of Record: W. Ronald Hunt
Discipline: Structural
Registration No. 19689

Seal:

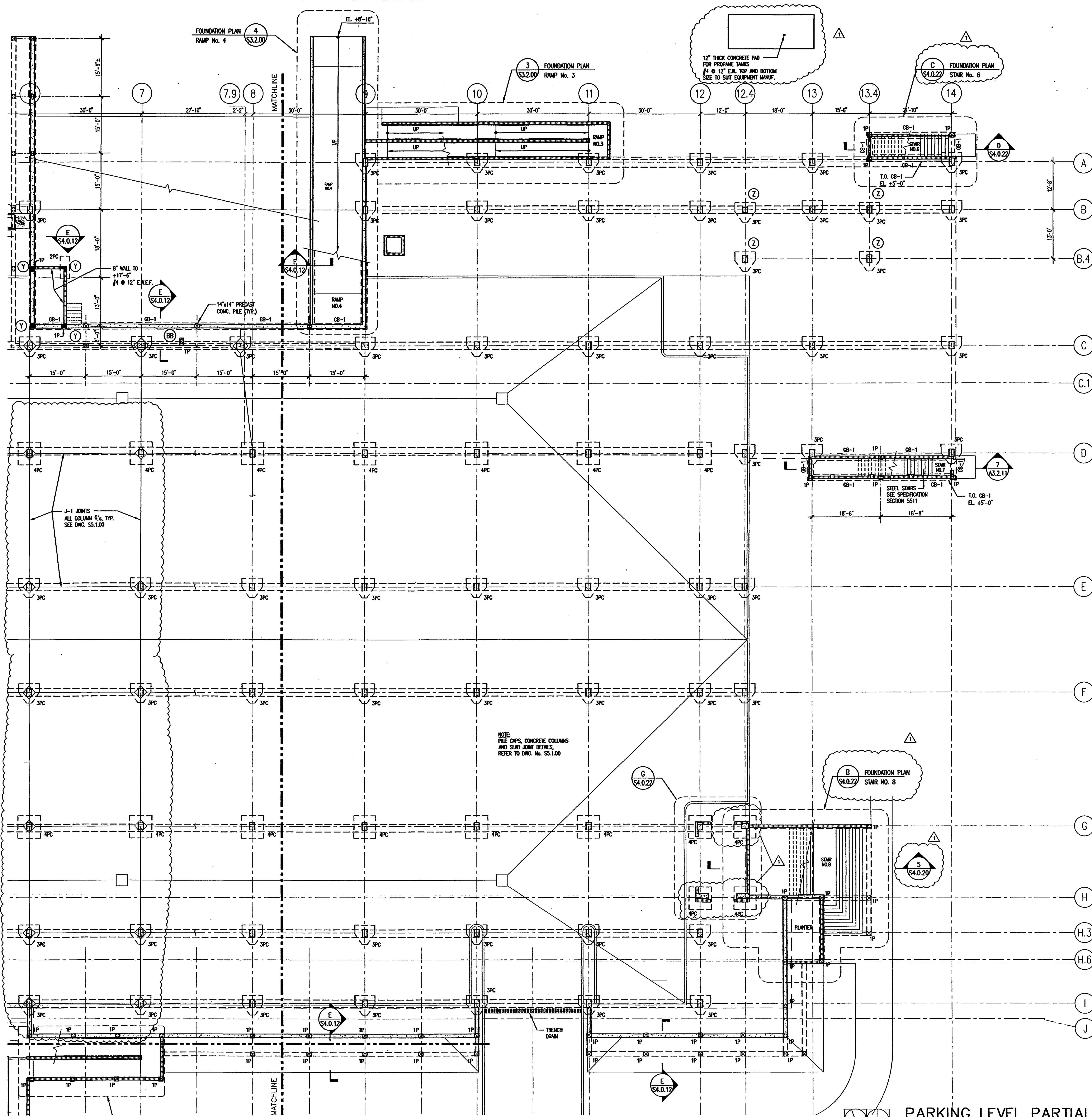

NOTES:
1. TOP OF FILE CAP EL. +5'-0" U.O.M.
2. FLOOR IS 6" CONC. WITH 550 PSI (MODULUS OF RUPTURE) FLEXURAL STRUCTURAL CONCRETE AND CONSTRUCTION JOINTS APPROX. 15' C.C. E.W.

PARKING LEVEL PARTIAL PLAN

SCALE: 3/32" = 1'-0"
2001S101

AS-BUILT



Okaloosa County
Conference / Civic Center
Okaloosa Island
Okaloosa County, Florida

Spillis Candela DMJM
ARCHITECT OF RECORD
1560 ORANGE AVE., STE. 100
WINTER PARK, FL 32789
Tel: (407) 644-3644 • Fax: (407) 644-6197
Florida License AA0003298

Blinn Van Mater, Architect
ASSOCIATE ARCHITECT
201 MIRACLE STRIP PARKWAY S.E. SUITE C
FORT WALTON BEACH, FL 32548
TEL: (850) 243-9244, FAX: (850) 243-9298

Spillis Candela DMJM
STRUCTURAL, MECHANICAL, ELECTRICAL,
PLUMBING, FIRE PROTECTION ENGINEERS,
AND INTERIOR DESIGNERS
800 DOUGLAS ENTRANCE SUITE 200
CORAL GABLES, FLORIDA 33134 - 3119
TEL: (305) 444-4691, FAX: (305) 447-3558

Choctaw Engineering, Inc.
CIVIL ENGINEER
112 BRUXTON AVENUE
FORT WALTON BEACH, FL 32547
TEL: (850) 862-6611, FAX: (850) 862-6059

William H. Smith and Associates, Inc.
LANDSCAPE ARCHITECT
3 HOLLY AVENUE
SHALIMAR, FLORIDA 32579
TEL: (850) 651-6058, FAX: (850) 651-3798

Cosentini Associates, Inc.
TELECOMMUNICATIONS CONSULTANTS
200 SOUTH ORANGE AVENUE
ORLANDO, FL 32081
TEL: (407) 999-8990, FAX: (407) 999-7817

General Hotel and Restaurant Supply Corporation
KITCHEN + FOOD SERVICE CONSULTANTS
7300 NW 77th STREET
MIAMI, FL 33166-2289
TEL: (305) 885-8651, FAX: (305) 883-4919

Francis Daniel Consulting Alliance, Inc.
AUDIO VISUAL + ACOUSTICAL CONSULTANTS
400 NORTH FLAGLER DRIVE SUITE 1201
WEST PALM BEACH, FLORIDA 33401-4315
TEL: (561) 833-8632, FAX: (561) 835-8843

Rolf Jensen and Associates, Inc.
LIFE SAFETY CODE CONSULTANTS
3504 LAKE LYNDIA DRIVE SUITE 110
ORLANDO, FL 32817
TEL: (407) 381-7771, FAX: (407) 381-5551

Construction Moisture Consulting, Inc.
WATER PROOFING CONSULTANTS
3914 HWY. 301 NORTH, STE. 200
TAMPA, FL 33619-1293
TEL: (813) 623-2323, FAX: (813) 626-2637

Key Plan

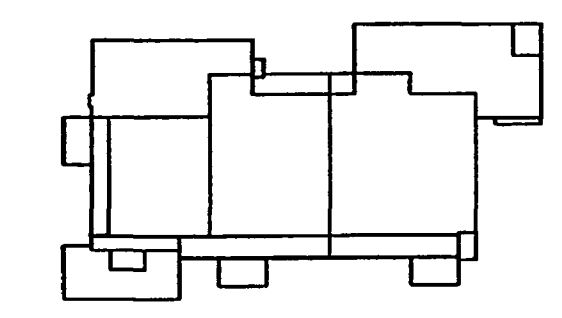

Sheet Title:

**PARKING LEVEL
PARTIAL PLAN**

Project No:	032112001
ISSUE	DATE
Permit Set	April 16, 2001
For Construction	Aug. 17, 2001
▲ Bulletin #1	Sept. 19, 2001

Drawing No:
S2.2.13

Professional of Record: W. Ronald Hunt
Discipline: Structural
Registration No. 19689

Seal:

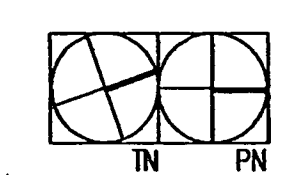
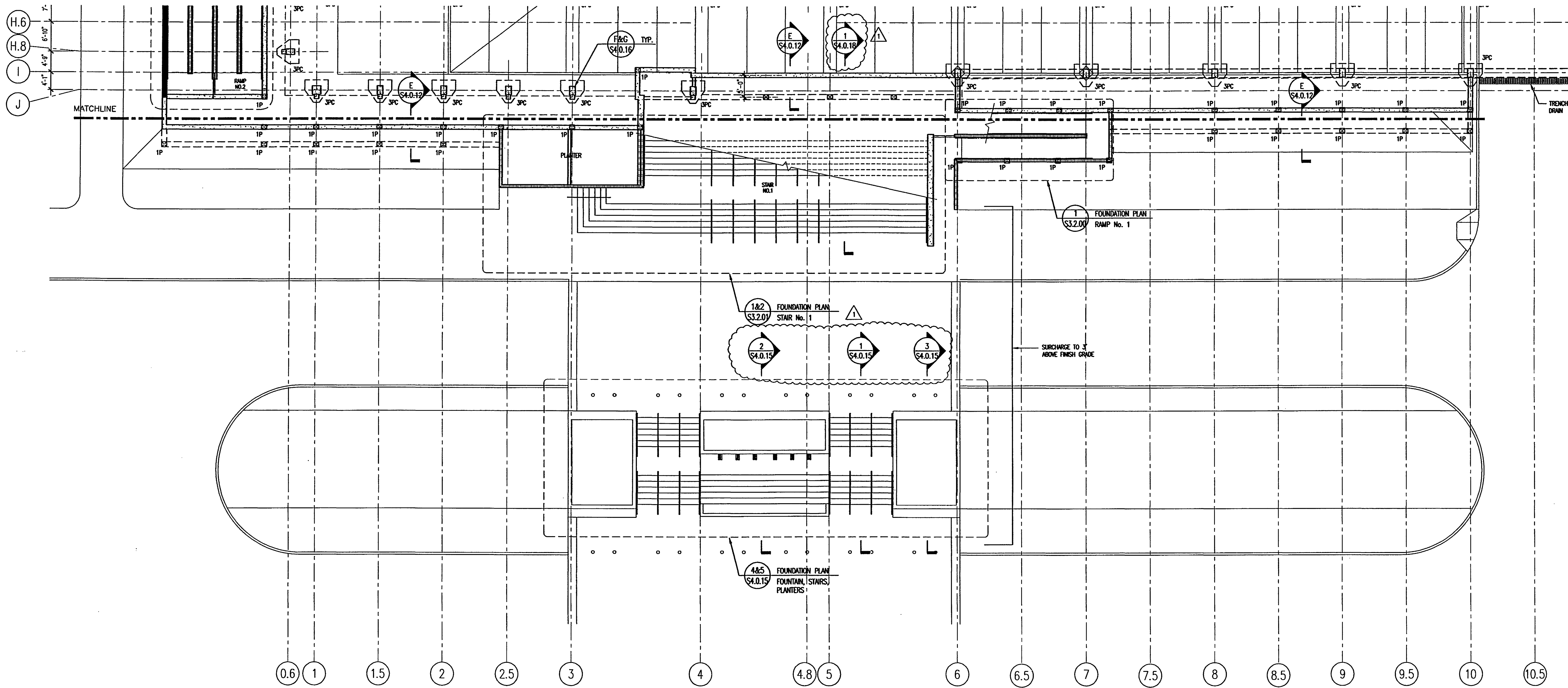

PARKING LEVEL PARTIAL PLAN

SCALE: 3/32" = 1'-0"
2001A/01

1

AS-BUILT



Spillis Candela DMJM
ARCHITECT OF RECORD
1560 ORANGE AVE., STE. 100
WINTER PARK, FL 32789
Tel: (407) 644-3644 • Fax: (407) 644-6197
Florida License AA0003298

Blinn Van Mater, Architect
ASSOCIATE ARCHITECT
201 MIRACLE STRIP PARKWAY S.E. SUITE C
FORT WALTON BEACH, FL 32548
TEL: (850) 243-9244, FAX: (850) 243-9298

Spillis Candela DMJM
STRUCTURAL, MECHANICAL, ELECTRICAL,
PLUMBING, FIRE PROTECTION ENGINEERS,
AND INTERIOR DESIGNERS
800 DOUGLAS ENTRANCE SUITE 200
CORAL GABLES, FLORIDA 33134 • 3119
TEL: (305) 444-4691, FAX: (305) 447-3558

Choctaw Engineering, Inc.
CIVIL ENGINEER
112 TRUXTON AVENUE
FORT WALTON BEACH, FL 32547
TEL: (850) 862-6611, FAX: (850) 862-8059

William H. Smith and Associates, Inc.
LANDSCAPE ARCHITECT
3 HOLLY AVENUE
SHALIMAR, FLORIDA 32579
TEL: (850) 651-6058, FAX: (850) 651-3798

Cosentini Associates, Inc.
TELECOMMUNICATIONS CONSULTANTS
200 SOUTH ORANGE AVENUE
ORLANDO, FL 32081
TEL: (407) 999-8990, FAX: (407) 999-7817

General Hotel and Restaurant Supply Corporation
KITCHEN + FOOD SERVICE CONSULTANTS
7300 NW 77th STREET
MIAMI, FL 33166-2289
TEL: (305) 885-8651, FAX: (305) 883-4919

Francis Daniel Consulting Alliance, Inc.
AUDIO VISUAL + ACOUSTICAL CONSULTANTS
400 NORTH FLAGLER DRIVE SUITE 1201
WEST PALM BEACH, FLORIDA 33411-5115
TEL: (561) 833-9632, FAX: (561) 835-8843

Rolf Jensen and Associates, Inc.
LIFE SAFETY CODE CONSULTANTS
3504 LAKE LYNDY DRIVE SUITE 110
ORLANDO, FL 32817
TEL: (407) 381-7771, FAX: (407) 381-5551

Construction Moisture Consulting, Inc.
WATER PROOFING CONSULTANTS
3914 HWY. 301 NORTH, STE. 200
TAMPA, FL 33619-1293
TEL: (813) 623-2323, FAX: (813) 626-2637

Key Plan

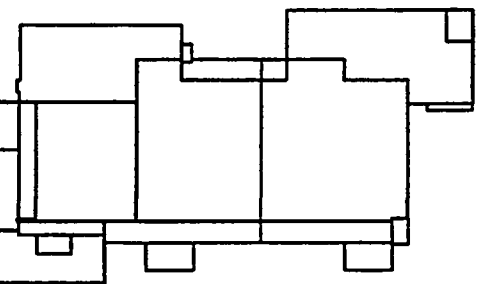

Sheet Title:

EXHIBIT LEVEL PARTIAL PLAN

Project No: 032112001

ISSUE	DATE
Permit Set	April 16, 2001
For Construction	Sept. 7, 2001
▲ Bulletin #1	Sept 19, 2001
▲ Bulletin #2	Oct. 3, 2001

Drawing No.:

S2.2.21

Professional of Record: W. Ronald Hunt
Discipline: Structural
Registration No. 19689

Seal:

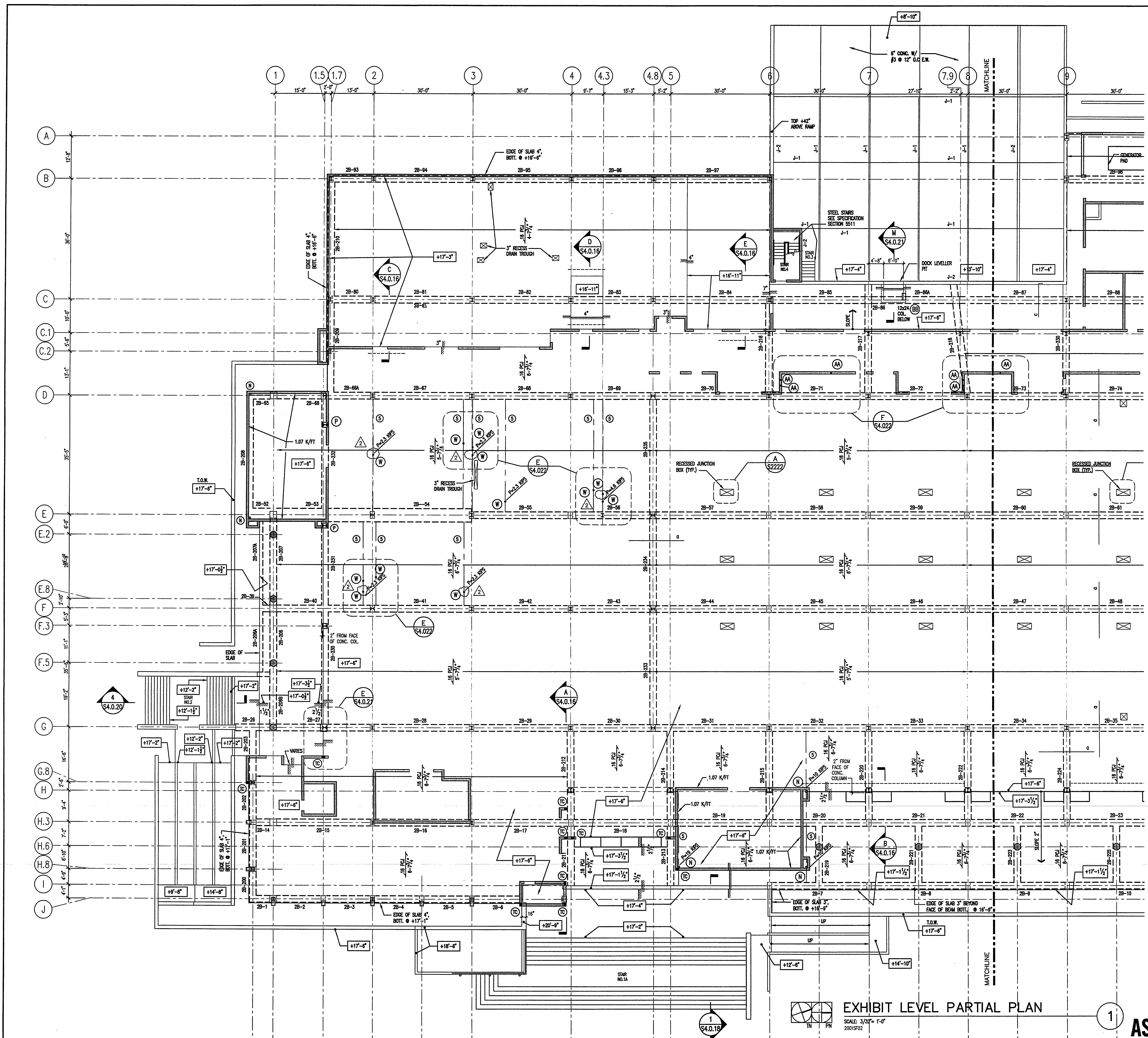

- NOTES:**
- ELECT. FLOOR BOX. SPACE JUST TO MASS BOXES. REFER TO DETAIL A/S2.2.22
 - SLAB IS 5" MIN. CONCRETE SLAB WITH #5 @ 12" O/C E.W. T & B
 - SEE GENERAL NOTES SHEET FOR P.C.J. LOADS.
 - a - #5 x 10" @ 12" O/C TOP. TYP. OVER ALL BEAMS.
 - A - 8" x 7" CONCRETE SLAB WITH #4 @ 12" O/C BOTTOM, #5 @ 12" O/C TOP & SHRINKAGE T & B.
 - b - #5 #20" @ 12" O/C TOP
 - c - #5 x 10" @ 12" O/C TOP. TYP. OVER ALL PERIMETER BEAMS.
 - PROVIDE JOIST BENEATH COLUMNS.
 - SEE DETAIL L/S4.0.21 FOR EDGE CONDITIONS.

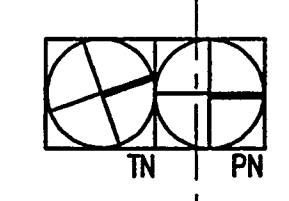

EXHIBIT LEVEL PARTIAL PLAN

SCALE: 3/32" = 1'-0"
2001SF02

1

AS-BUILT



Okaloosa County
Conference / Civic Center
Okaloosa Island
Okaloosa County, Florida

Spillis Candela DMJM
ARCHITECT OF RECORD
1560 ORANGE AVE., STE. 100
WINTER PARK, FL 32789
Tel: (407) 644-3844 • Fax: (407) 644-6197
Florida License AA0003298

Blinn Van Mater, Architect
ASSOCIATE ARCHITECT
201 MIRACLE STRIP PARKWAY S.E. SUITE C
FORT WALTON BEACH, FL 32548
TEL: (850) 243-9244, FAX: (850) 243-9298

Spillis Candela DMJM
STRUCTURAL, MECHANICAL, ELECTRICAL,
PLUMBING, FIRE PROTECTION ENGINEERS,
AND INTERIOR DESIGNERS
800 DOUGLAS ENTRANCE SUITE 200
CORAL GABLES, FLORIDA 33134-3119
TEL: (305) 444-4691, FAX: (305) 447-3558

Choctaw Engineering, Inc
CIVIL ENGINEER
112 TRUXTON AVENUE
FORT WALTON BEACH, FL 32547
TEL: (850) 862-6611, FAX: (850) 862-8059

William H. Smith
and Associates, Inc.
LANDSCAPE ARCHITECT
3 HOLLY AVENUE
SHALIMAR, FLORIDA 32579
TEL: (850) 651-6058, FAX: (850) 651-3798

Cosentini Associates, Inc.
TELECOMMUNICATIONS CONSULTANTS
200 SOUTH ORANGE AVENUE
ORLANDO, FL 32081
TEL: (407) 999-8990, FAX: (407) 999-7817

General Hotel and Restaurant
Supply Corporation
KITCHEN + FOOD SERVICE CONSULTANTS
7300 NW 77th STREET
MIAMI, FL 33166-2289
TEL: (305) 885-8651, FAX: (305) 883-4919

Francis Daniel Consulting
Alliance, Inc.
AUDIO VISUAL + ACOUSTICAL CONSULTANTS
400 NORTH FLAGLER DRIVE SUITE 1201
WEST PALM BEACH, FLORIDA 33411-4315
TEL: (561) 833-8632, FAX: (561) 835-8843

Rolf Jensen and Associates, Inc.
LIFE SAFETY CODE CONSULTANTS
3504 LAKE LYNDIA DRIVE SUITE 110
ORLANDO, FL 32817
TEL: (407) 381-7771, FAX: (407) 381-5551

Construction Moisture
Consulting, Inc.
WATER PROOFING CONSULTANTS
3914 HWY. 301 NORTH, STE. 200
TAMPA, FL 33619-1293
TEL: (813) 623-2323, FAX: (813) 626-2637

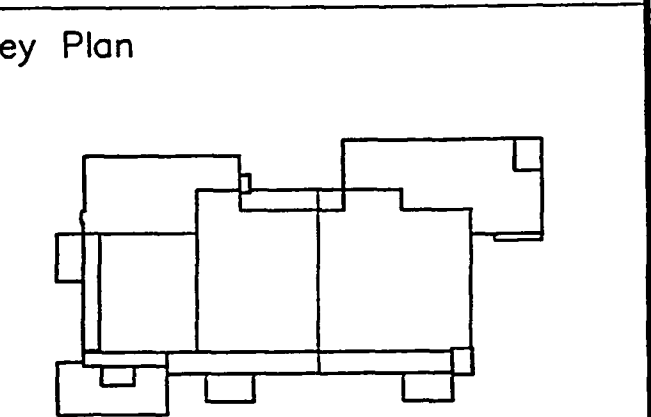

Sheet Title:
EXHIBIT LEVEL
PARTIAL PLAN

Project No: 032112001
ISSUE DATE
Permit Set April 16, 2001
For Construction Sept. 7, 2001

Drawing No.:
S2.2.22

Professional of Record: W. Ronald Hunt
Discipline: Structural
Registration No. 19689

Seed:

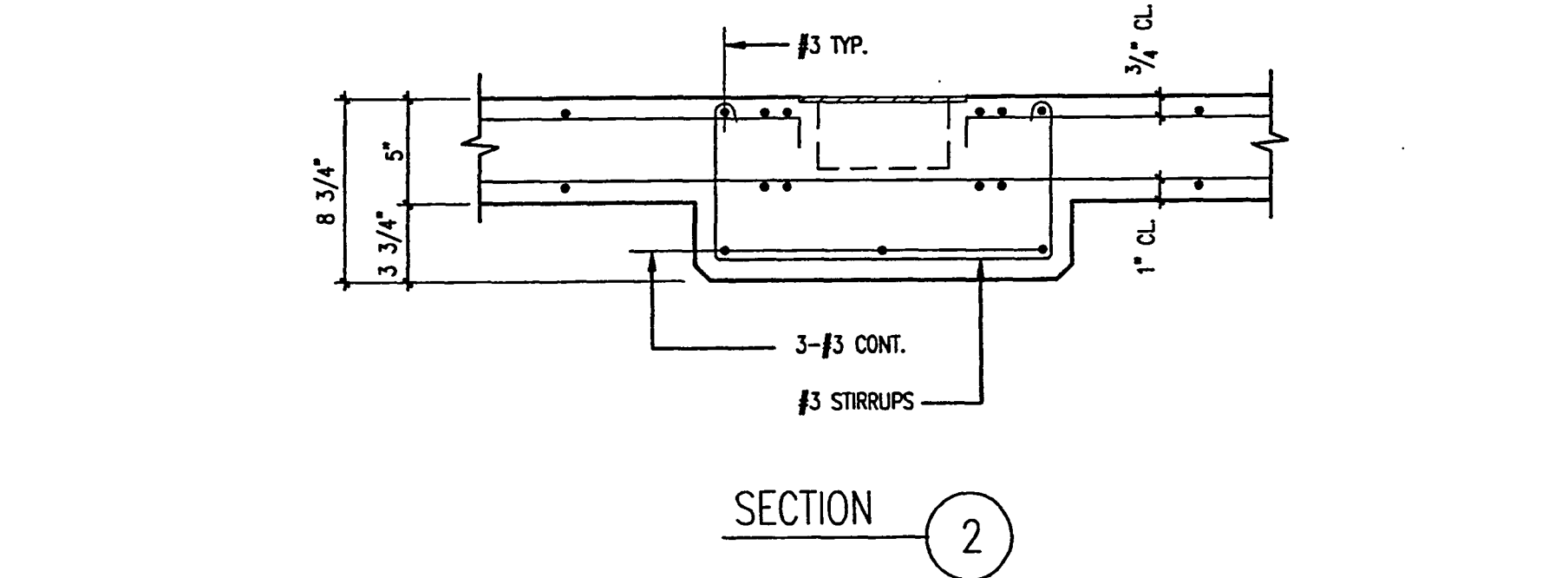
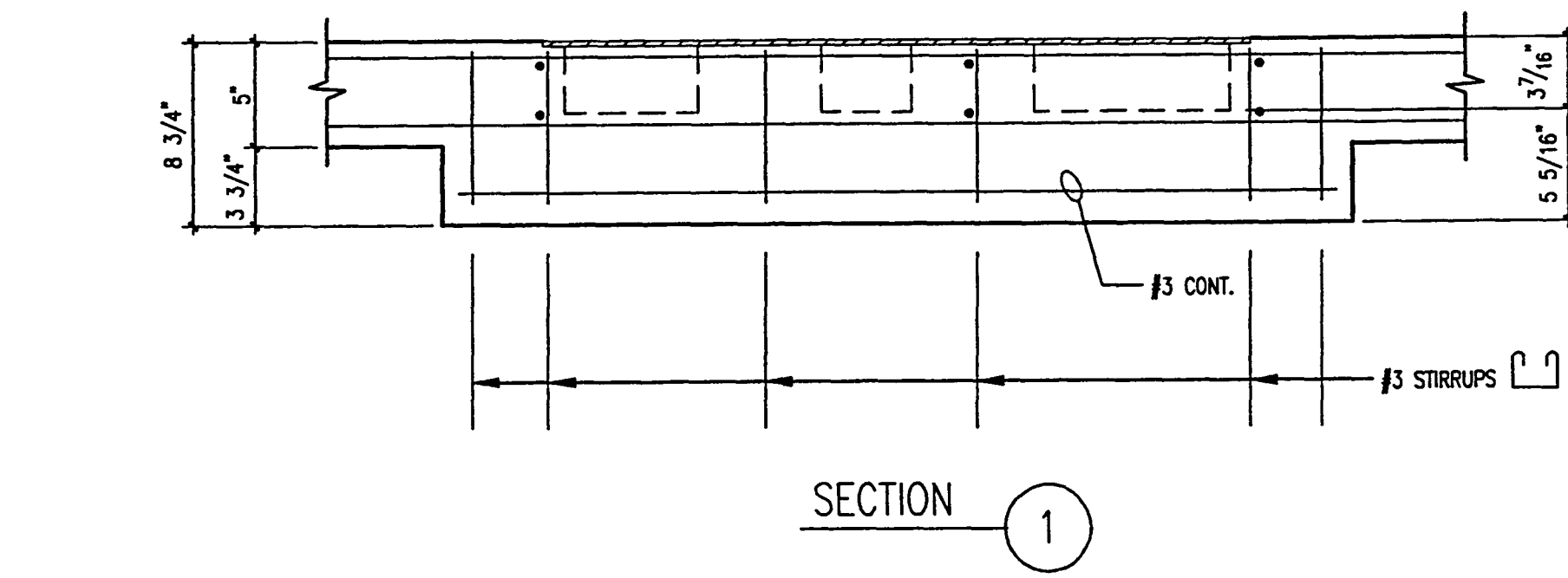
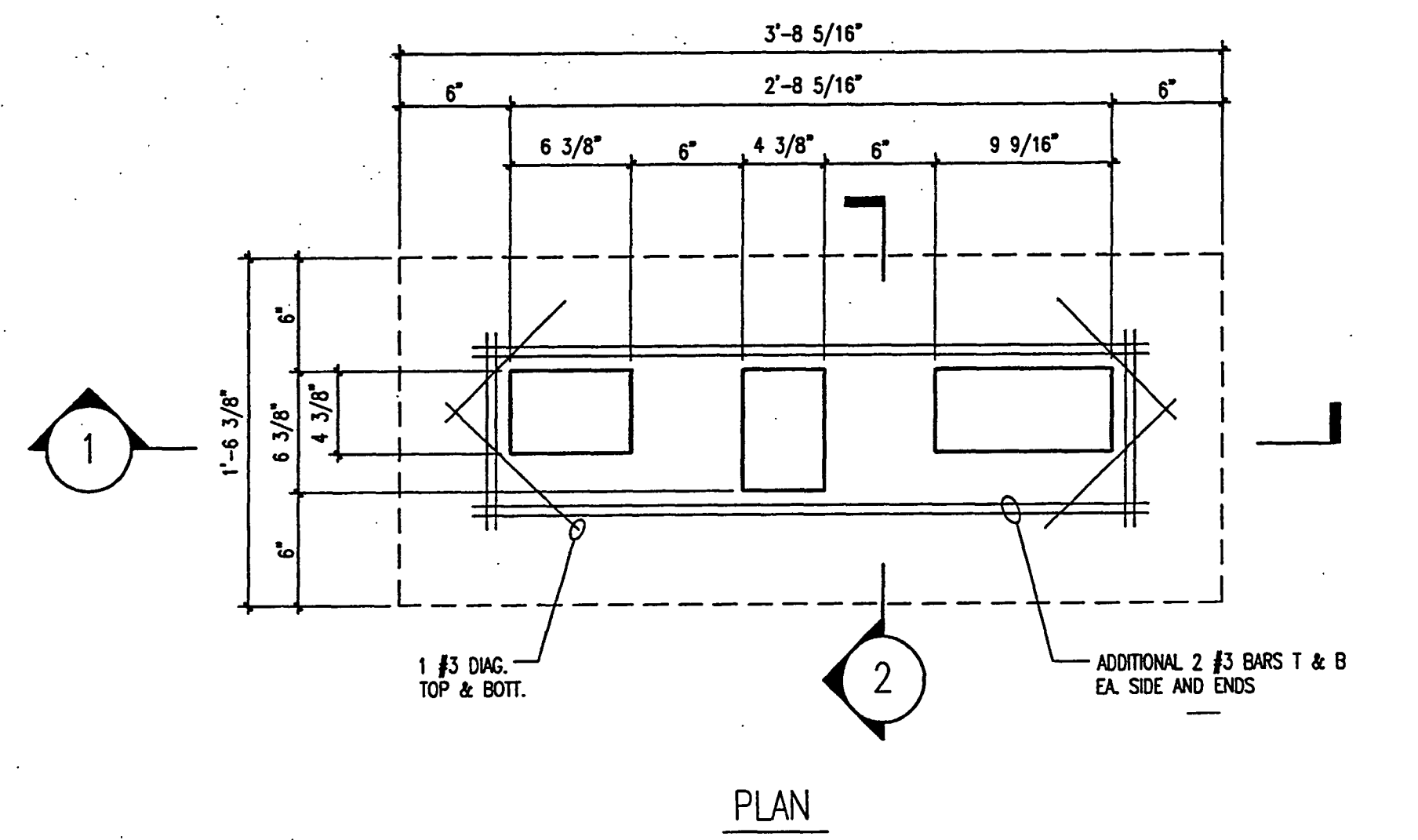
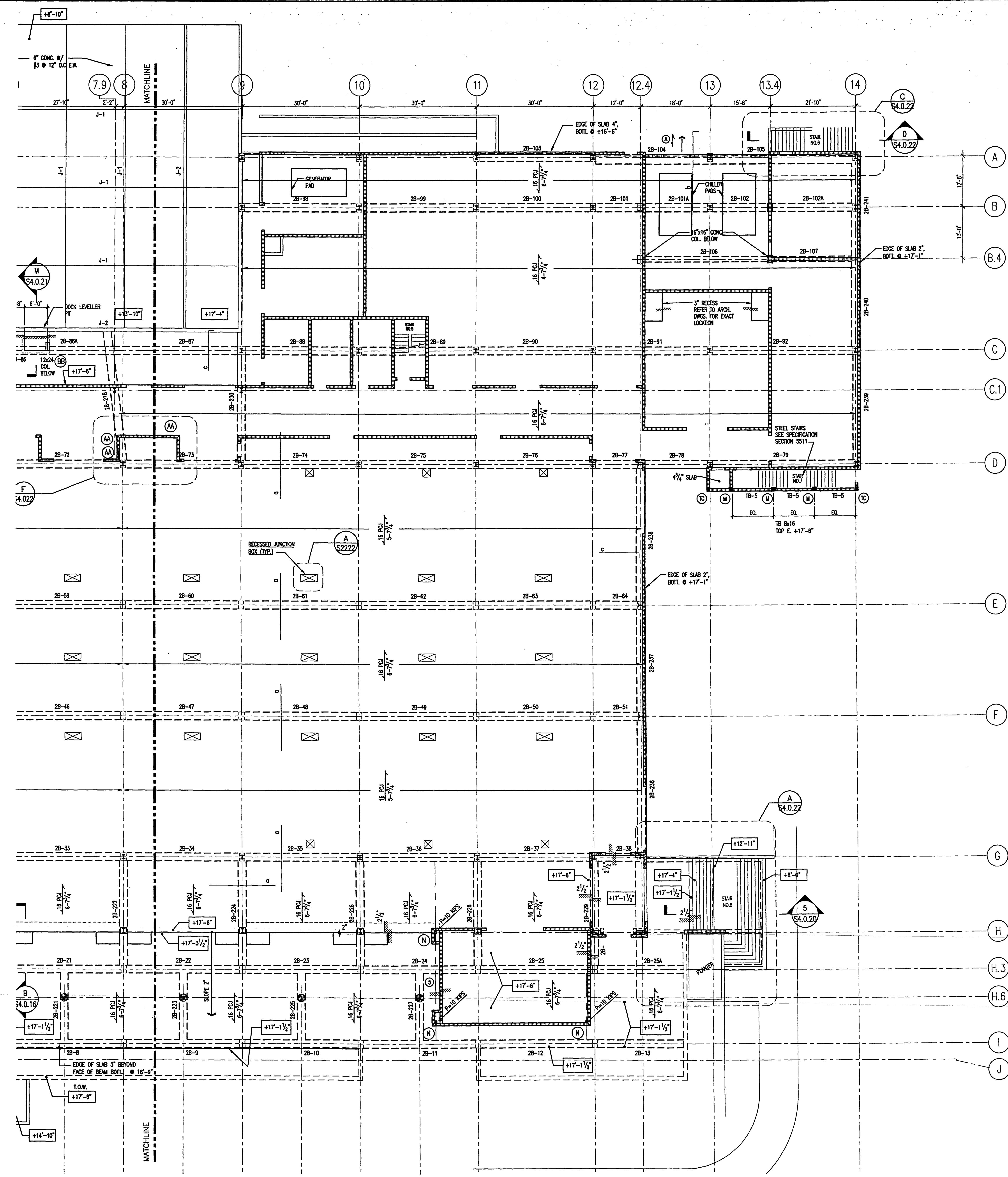

DETAIL
SCALE: 1 1/2" = 1'-0"

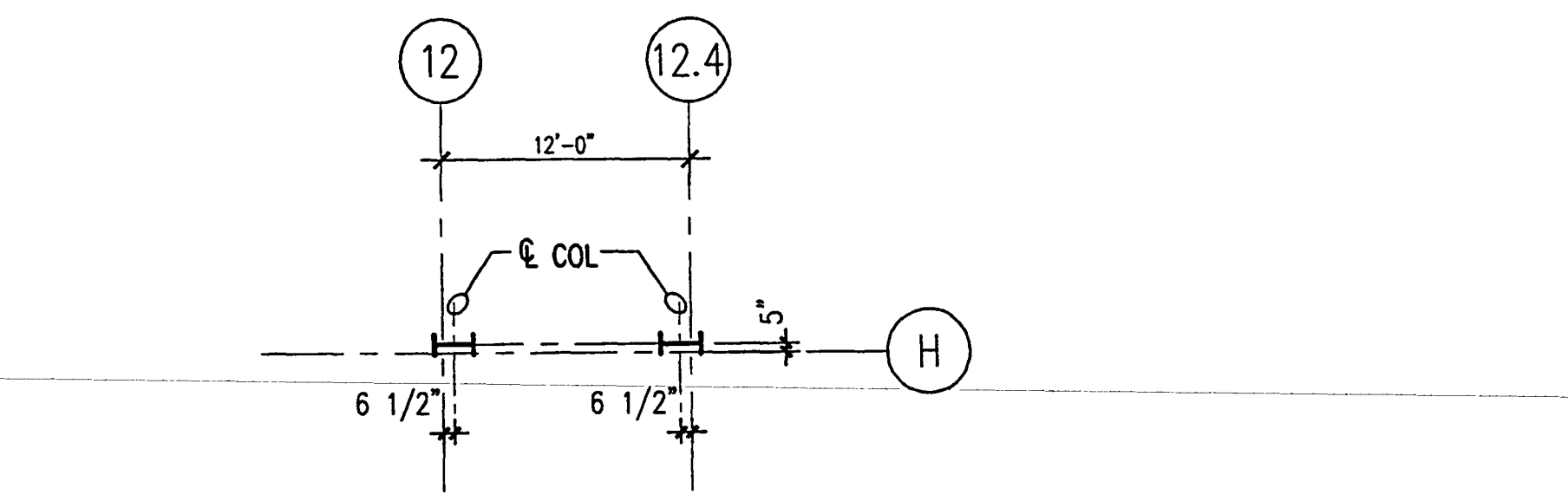

- NOTES:
- ELECT. FLOOR BOX. SPACE JUST TO MISS BOXES. REFER TO DETAIL A/S2.2.22
 - SLAB IS 5" MIN. CONCRETE SLAB WITH #3 @ 12" O/C E.W. T & B
 - SEE GENERAL NOTES SHEET FOR PCJ LOADS.
 - a - #3 x 10' @ 12" O/C TOP. TYP. OVER ALL BEAMS.
A - #7' CONCRETE SLAB WITH #4 @ 12" O/C BOTTOM, #3 @ 12" O/C TEMP & SHRINKAGE T & B.
b - #5 x 20' @ 12" O/C TOP
c - #3 x 10' @ 12" O/C TOP. TYP. OVER ALL PERIMETER BEAMS.
 - PROVIDE JOIST BENEATH COLUMNS.
 - SEE DETAIL L/S4.0.21 FOR EDGE CONDITIONS.

Spilis Candela DMJM
 ARCHITECT OF RECORD
 1560 ORANGE AVE., STE. 100
 WINTER PARK, FL 32789
 Tel: (407) 644-3644 • Fax: (407) 644-6197
 Florida License A00003298

Blinn Van Mater, Architect
 ASSOCIATE ARCHITECT
 201 MIRACLE STRIP PARKWAY S.E. SUITE C
 FORT WALTON BEACH, FL 32548
 TEL: (850) 243-5244 • FAX: (850) 243-9298

Spilis Candela DMJM
 STRUCTURAL, MECHANICAL, ELECTRICAL,
 PLUMBING, FIRE PROTECTION ENGINEERS,
 AND INTERIOR DESIGNERS
 800 DOUGLAS ENTRANCE SUITE 200
 CORAL GABLES, FLORIDA 33134 - 3119
 TEL: (305) 444-4691 • FAX: (305) 447-3558

Choctaw Engineering, Inc.
 CIVIL ENGINEER
 112 TRUXTON AVENUE
 FORT WALTON BEACH, FL 32547
 TEL: (850) 862-6611 • FAX: (850) 862-8059

William H. Smith
and Associates, Inc.
 LANDSCAPE ARCHITECT
 3 HOLLY AVENUE
 SHALIMAR, FLORIDA 32579
 TEL: (850) 651-6058 • FAX: (850) 651-3798

Cosentini Associates, Inc.
 TELECOMMUNICATIONS CONSULTANTS
 200 SOUTH ORANGE AVENUE
 ORLANDO, FL 32081
 TEL: (407) 999-8990 • FAX: (407) 999-7817

General Hotel and Restaurant
Supply Corporation
 KITCHEN + FOOD SERVICE CONSULTANTS
 7300 NW 77th STREET
 MIAMI, FL 33166-2889
 TEL: (305) 885-8651 • FAX: (305) 883-4919

Francis Daniel Consulting
Alliance, Inc.
 AUDIO VISUAL + ACoustical CONSULTANTS
 400 NORTH FLAGLER DRIVE SUITE 1201
 WEST PALM BEACH, FLORIDA 33401-4315
 TEL: (561) 833-8632 • FAX: (561) 835-8843

Roll Jensen and Associates, Inc.
 LIFE SAFETY CODE CONSULTANTS
 3504 LAKE LYNDY DRIVE SUITE 110
 ORLANDO, FL 32817
 TEL: (407) 381-7771 • FAX: (407) 381-5551

Construction Moisture
Consulting, Inc.
 WATER PROOFING CONSULTANTS
 3914 HWY. 301 NORTH, STE. 200
 TAMPA, FL 33619-1293
 TEL: (813) 623-2323 • FAX: (813) 626-2637

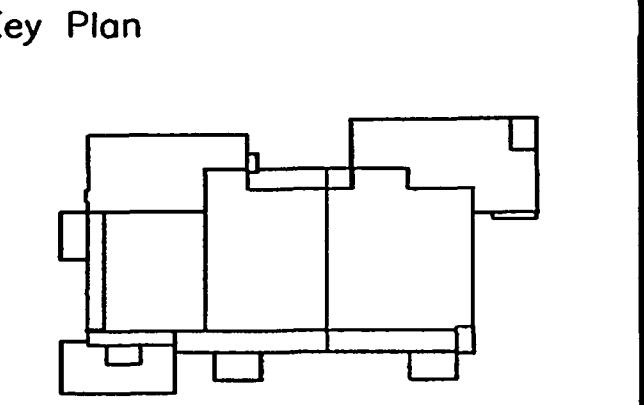

Sheet Title:
LOW ROOF AND MECHANICAL LEVEL PLAN

Project No:	032112001
ISSUE	DATE
Permit Set	April 16, 2001
For Construction	Aug. 17, 2001
Bulletin #1	Sept. 19, 2001

Drawing No:
S2.2.31

Professional of Record: W. Ronald Hunt
 Discipline: Structural
 Registration No. 19689

Seal:

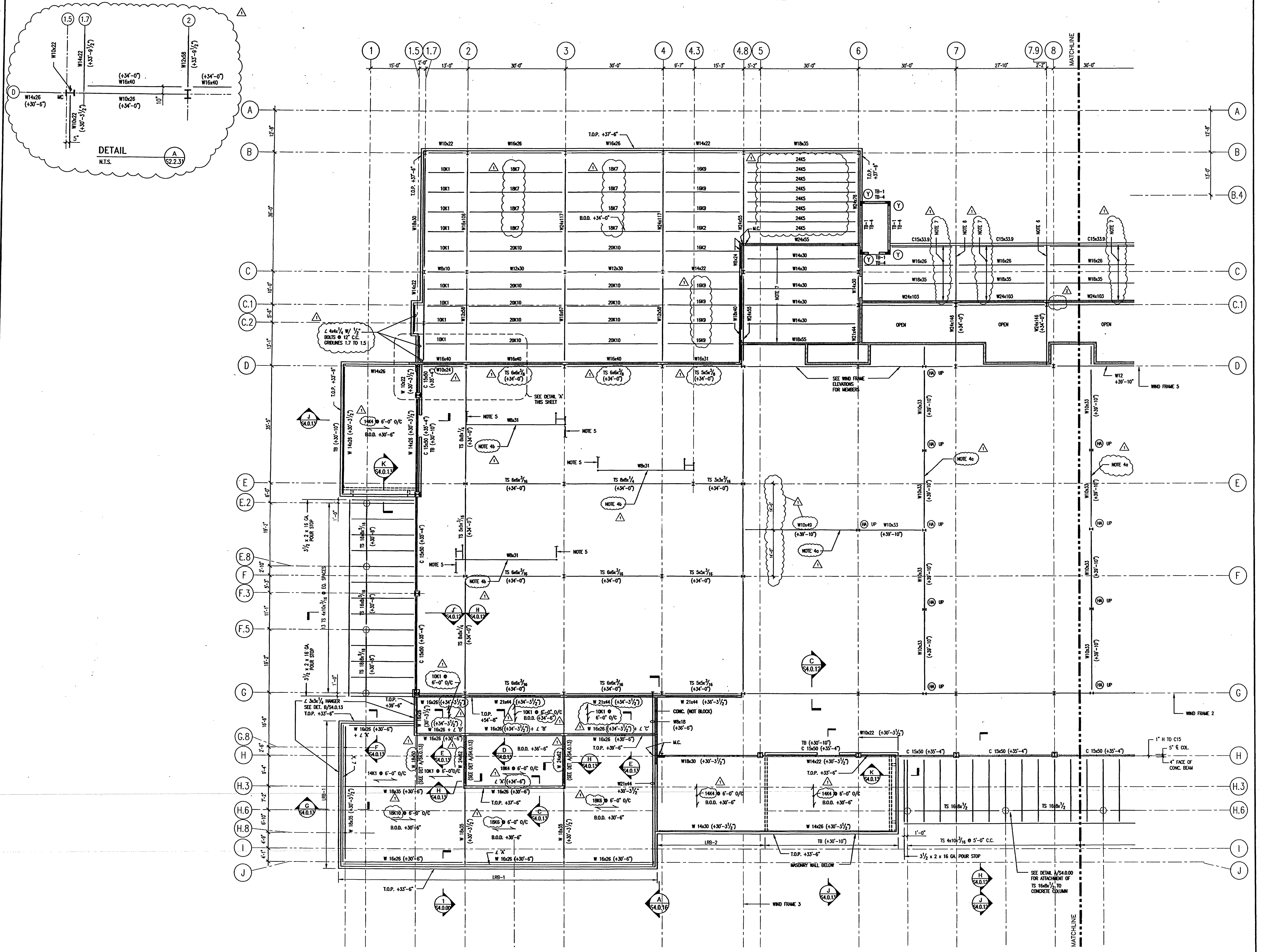

LOW ROOF AND MECHANICAL LEVEL PLAN

SCALE: 3/32" = 1'-0"
 7/00/RS/SA

AS-BUILT

Spillis Candela DMJM
 ARCHITECT OF RECORD
 1560 ORANGE AVE., STE. 100
 WINTER PARK, FL 32789
 Tel: (407) 644-3644 • Fax: (407) 644-6197
 Florida License A00003298

Blinn Van Mater, Architect
 ASSOCIATE ARCHITECT
 201 MIRACLE STRIP PARKWAY S.E., SUITE C
 FORT WALTON BEACH, FL 32548
 TEL: (850) 243-5244 • FAX: (850) 243-9298

Spillis Candela DMJM
 STRUCTURAL, MECHANICAL, ELECTRICAL,
 PLUMBING, FIRE PROTECTION ENGINEERS,
 AND INTERIOR DESIGNERS
 800 DOUGLAS ENTRANCE, SUITE 200
 CORAL GABLES, FLORIDA 33134 - 3119
 TEL: (305) 444-4691 • FAX: (305) 447-3558

Choctaw Engineering, Inc.
 CIVIL ENGINEER
 112 TRUXTON AVENUE
 FORT WALTON BEACH, FL 32547
 TEL: (850) 862-6611 • FAX: (850) 862-8059

William H. Smith
and Associates, Inc.
 LANDSCAPE ARCHITECT
 3 HOLLY AVENUE
 SHALIMAR, FLORIDA 32579
 TEL: (850) 651-6058 • FAX: (850) 651-3798

Cosentini Associates, Inc.
 TELECOMMUNICATIONS CONSULTANTS
 200 SOUTH ORANGE AVENUE
 ORLANDO, FL 32801
 TEL: (407) 999-8990 • FAX: (407) 999-7817

General Hotel and Restaurant
Supply Corporation
 KITCHEN + FOOD SERVICE CONSULTANTS
 7300 NW 77th STREET
 MIAMI, FL 33166-2889
 TEL: (305) 885-8651 • FAX: (305) 883-4919

Francis Daniel Consulting
Alliance, Inc.
 AUDIO VISUAL + ACoustical CONSULTANTS
 400 NORTH FLAGLER DRIVE SUITE 1201
 WEST PALM BEACH, FLORIDA 33401-4315
 TEL: (561) 833-8632 • FAX: (561) 835-8843

Roll Jensen and Associates, Inc.
 LIFE SAFETY CODE CONSULTANTS
 3504 LAKE LYNDY DRIVE SUITE 110
 ORLANDO, FL 32817
 TEL: (407) 381-7771 • FAX: (407) 381-5551

Construction Moisture
Consulting, Inc.
 WATER PROOFING CONSULTANTS
 3914 HWY. 301 NORTH, STE. 200
 TAMPA, FL 33619-1293
 TEL: (813) 623-2323 • FAX: (813) 626-2637

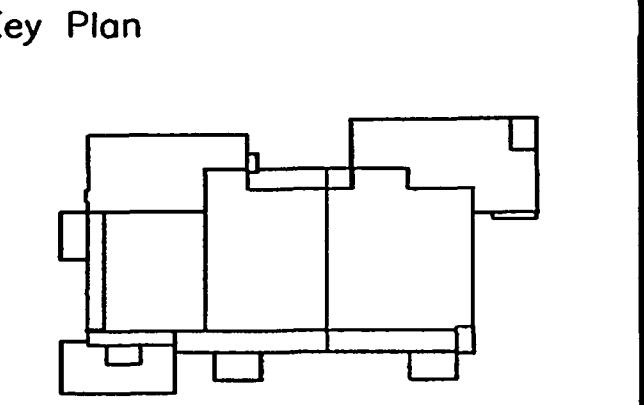

Sheet Title:
LOW ROOF AND MECHANICAL LEVEL PLAN

Project No:	032112001
ISSUE	DATE
Permit Set	April 16, 2001
For Construction	Aug. 17, 2001
Bulletin #1	Sept. 19, 2001

Drawing No:
S2.2.31

Professional of Record: W. Ronald Hunt
 Discipline: Structural
 Registration No. 19689

Seal:

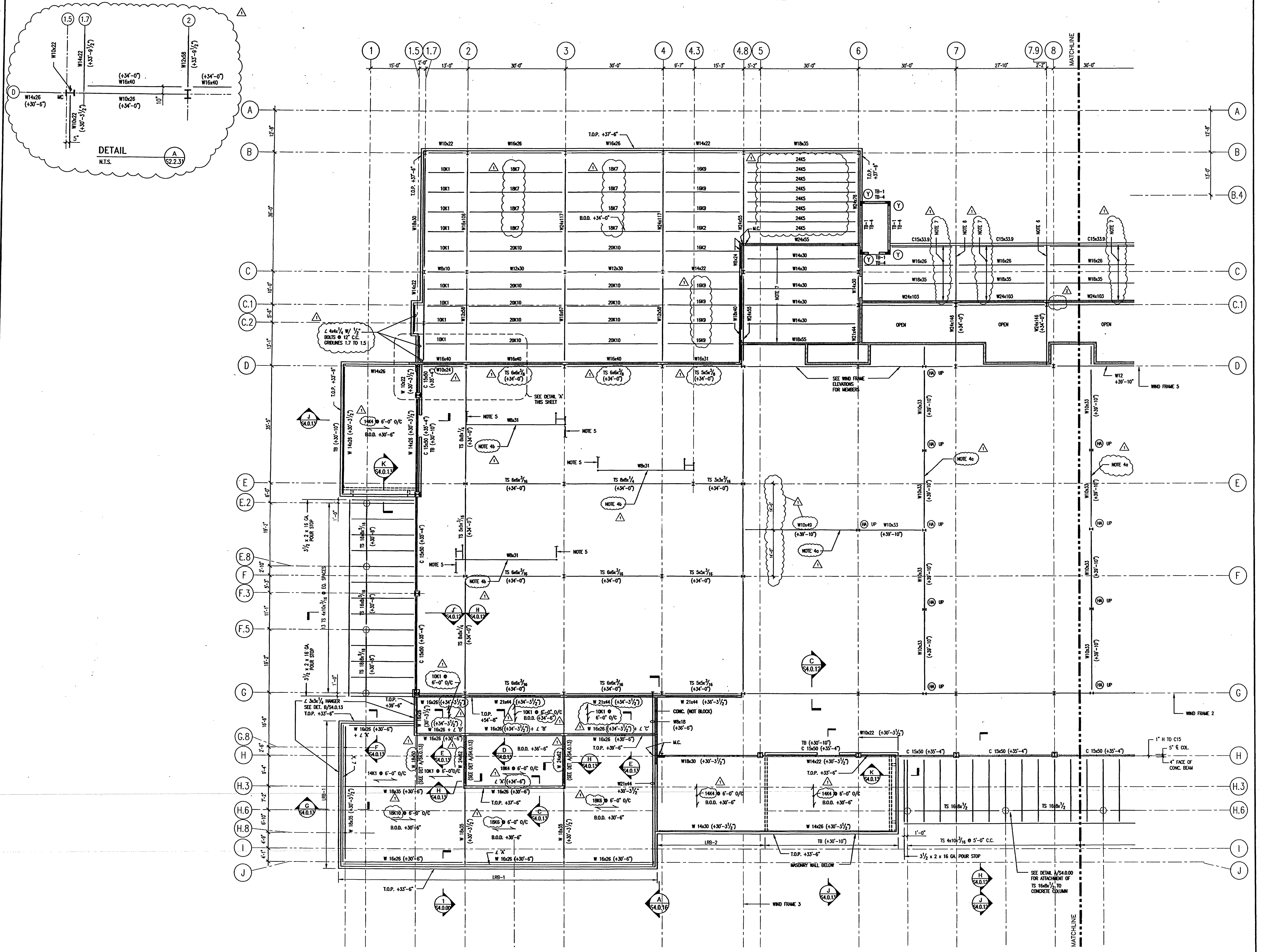

LOW ROOF AND MECHANICAL LEVEL PLAN

SCALE: 3/32" = 1'-0"
 7/00/RS/SA

AS-BUILT

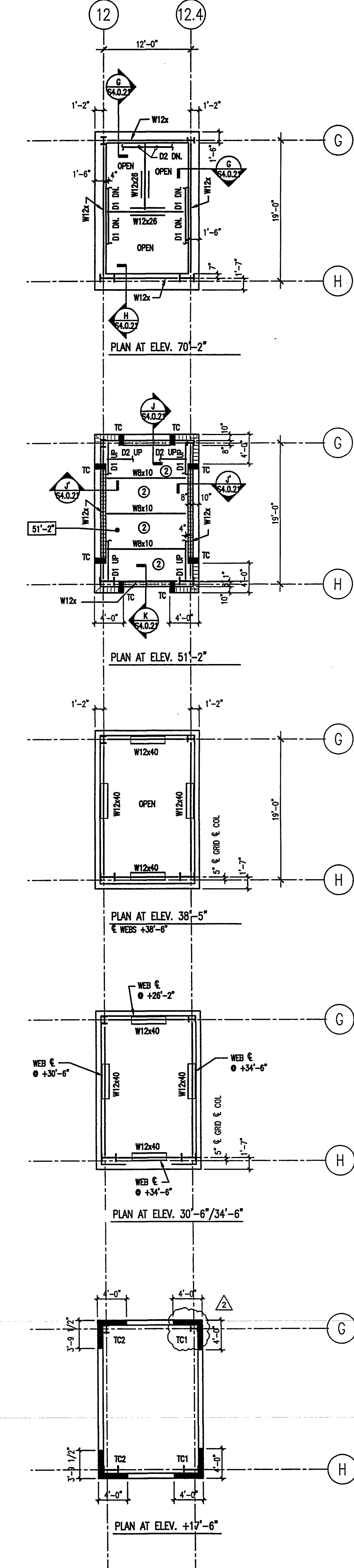
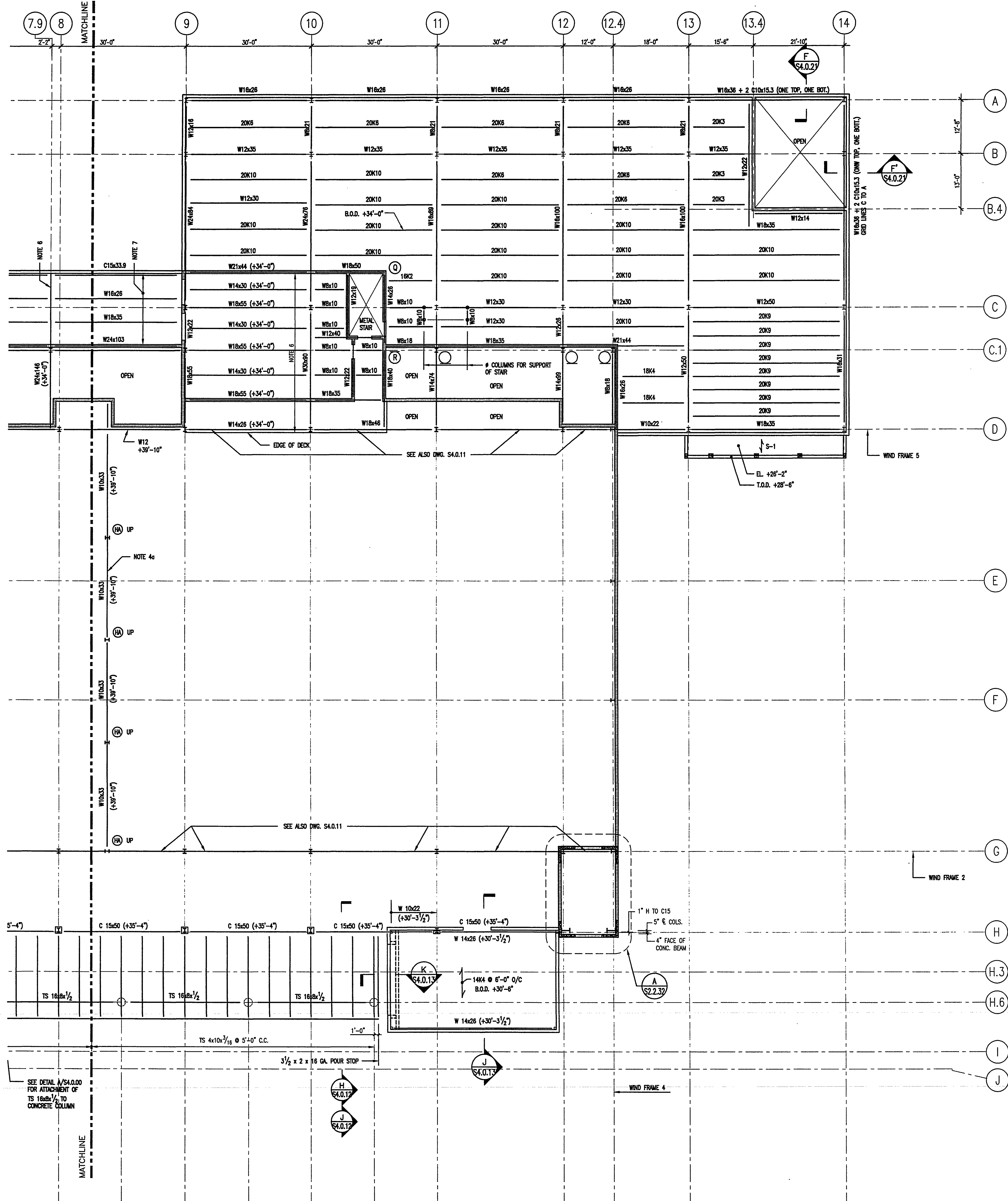

- NOTES:
- 1 PROVIDE INTERSECTING GUSSETS
 - 2 4 1/2" CONCRETE ON 1 1/2" METAL DECK (TOTAL 6") METAL DECK IS 1 1/2" COMPOSITE FLOOR DECK, 20 GA. W/ 6x6-10/10 MESH

- NOTES:
1. L 'X' IS 4 1/2 x 4 x 1/4
 2. L 'Y' IS 2 1/2 x 2 1/2 x 1/4
 3. L 'Z' IS 2 x 2 x 1/4
 4. PUNCH 1 1/8" HOLES 24" C.C. ONCE 5 1/2" BOT. FLANGE FOR MOVABLE PARTITION
 - a. T.O.S. +33'-10"
 - b. T.O.S. +29'-6"
 5. BRACE UP TO +46'-5" LEVEL @ 45° WITH TS 5x5x1/2
 6. CAMBER THIS END UP 1 1/2"
 7. TOP OF SLAB +32'-5". CONC. SLAB IS 4 1/2" OVER 1 1/2" - 20 GA. COMPOSITE METAL DECK, TOTAL = 6" THICK. SLAB REIN. 6x6-FLATBAR#4

TOWER PLANS
SCALE: 1/8" = 1'-0"

LOW ROOF AND MECHANICAL LEVEL PLAN
SCALE: 3/32" = 1'-0"
2001SF.3A

Okaloosa County
Conference / Civic Center
Okaloosa Island, Florida

Spillis Candela DMJM
ARCHITECT OF RECORD
1560 ORANGE AVE., STE. 100
WINTER PARK, FL 32789
Tel: (407) 844-3644 • Fax: (407) 844-6197
Florida License AA0003298

Blinn Van Mater, Architect
ASSOCIATE ARCHITECT
201 MIRACLE STRIP PARKWAY S.E., SUITE C
FORT WALTON BEACH, FL 32548
TEL: (850) 243-9244, FAX: (850) 243-9298

Spillis Candela DMJM
STRUCTURAL, MECHANICAL, ELECTRICAL,
PLUMBING, FIRE PROTECTION ENGINEERS,
AND INTERIOR DESIGNERS
800 DOUGLAS ENTRANCE, SUITE 200
CORAL GABLES, FLORIDA 33134 • 319
TEL: (305) 444-4691, FAX: (305) 447-3558

Choctaw Engineering, Inc.
CIVIL ENGINEER
112 TRUXTON AVENUE
FORT WALTON BEACH, FL 32547
TEL: (850) 862-6611, FAX: (850) 862-8059

William H. Smith and Associates, Inc.
LANDSCAPE ARCHITECT
3 HOLLY AVENUE
SHALIMAR, FLORIDA 32579
TEL: (850) 651-6058, FAX: (850) 651-3798

Cosentini Associates, Inc.
TELECOMMUNICATIONS CONSULTANTS
200 SOUTH ORANGE AVENUE
ORLANDO, FL 32081
TEL: (407) 999-8990, FAX: (407) 999-7817

General Hotel and Restaurant Supply Corporation
KITCHEN + FOOD SERVICE CONSULTANTS
7300 NW 77th STREET
MIAMI, FL 33166-2289
TEL: (305) 885-8651, FAX: (305) 881-4919

Francis Daniel Consulting Alliance, Inc.
AUDIO VISUAL + ACOUSTICAL CONSULTANTS
400 NORTH FLAGLER DRIVE, SUITE 1201
WEST PALM BEACH, FLORIDA 33401-4315
TEL: (561) 833-8632, FAX: (561) 835-8843

Rolf Jensen and Associates, Inc.
LIFE SAFETY CODE CONSULTANTS
3504 LAKE LYNDY DRIVE, SUITE 110
ORLANDO, FL 32817
TEL: (407) 381-7771, FAX: (407) 381-5551

Construction Moisture Consulting, Inc.
WATER PROOFING CONSULTANTS
3914 HWY. 301 NORTH, STE. 200
TAMPA, FL 33619-1293
TEL: (813) 623-2323, FAX: (813) 626-2637

Key Plan

Sheet Title:
LOW ROOF AND MECHANICAL LEVEL PLAN

Project No:	032112001
ISSUE	DATE
Permit Set	April 16, 2001
For Construction	Aug. 17, 2001
▲ Bulletin #1	Sept. 19, 2001
▲ Bulletin #2	Oct. 3, 2001

Drawing No:
S2.2.32

Professional of Record: W. Ronald Hunt
Discipline: Structural
Registration No. 19689

Seal:

AS-BUILT

Spillis Candela DMJM
 ARCHITECT OF RECORD
 1560 ORANGE AVE., STE. 100
 WINTER PARK, FL 32789
 TEL: (407) 544-3544 • FAX: (407) 544-6197
 Florida License AA0003298

Blinn Van Mater, Architect
 ASSOCIATE ARCHITECT
 201 MIRACLE STRIP PARKWAY S.E., SUITE C
 FORT WALTON BEACH, FL 32548
 TEL: (850) 243-9244, FAX: (850) 243-9298

Spillis Candela DMJM
 STRUCTURAL, MECHANICAL, ELECTRICAL,
 PLUMBING, FIRE PROTECTION ENGINEERS,
 AND INTERIOR DESIGNERS
 800 DOUGLAS ENTRANCE, SUITE 200
 CORAL GABLES, FLORIDA 33134 • 3119
 TEL: (305) 444-6691, FAX: (305) 447-3558

Choctaw Engineering, Inc.
 CIVIL ENGINEER
 112 TRUXTON AVENUE
 FORT WALTON BEACH, FL 32547
 TEL: (850) 862-6611, FAX: (850) 862-8059

William H. Smith
 and Associates, Inc.
 LANDSCAPE ARCHITECT
 5 HOLLY AVENUE
 SHALIMAR, FLORIDA 32579
 TEL: (850) 651-6058, FAX: (850) 651-3798

Cosentini Associates, Inc.
 TELECOMMUNICATIONS CONSULTANTS
 200 SOUTH ORANGE AVENUE
 ORLANDO, FL 32081
 TEL: (407) 999-8990, FAX: (407) 999-7817

General Hotel and Restaurant
 Supply Corporation
 KITCHEN + FOOD SERVICE CONSULTANTS
 7300 NW 77th STREET
 MIAMI, FL 33166-2289
 TEL: (305) 883-8632, FAX: (305) 883-4919

Francis Daniel Consulting
 Alliance, Inc.
 AUDIO VISUAL + ACCIDENT CONSULTANTS
 400 NORTH FLAGLER DRIVE, SUITE 1201
 WEST PALM BEACH, FLORIDA 33401-4315
 TEL: (561) 833-8632, FAX: (561) 833-8843

Rolf Jensen and Associates, Inc.
 LIFE SAFETY CODES CONSULTANTS
 3504 LAKE LYNDIA DRIVE, SUITE 110
 ORLANDO, FL 32817
 TEL: (407) 381-7771, FAX: (407) 381-5551

Construction Moisture
 Consulting, Inc.
 WATER PROOFING CONSULTANTS
 3914 HWY. 301 NORTH, STE. 200
 TAMPA, FL 33619-1253
 TEL: (813) 623-2323, FAX: (813) 626-2637

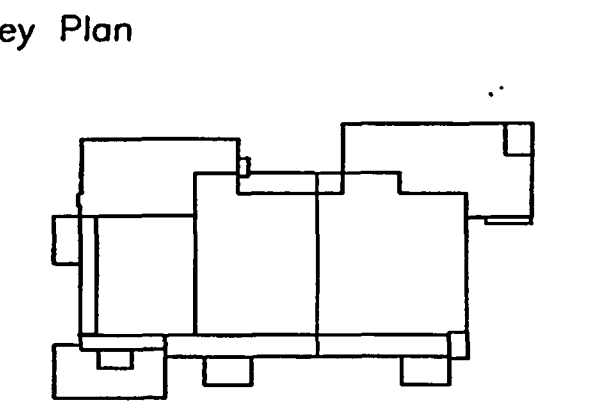

Sheet Title:
HIGH ROOF FRAMING PLAN

Project No:	032112001
ISSUE	DATE
Permit Set	April 16, 2001
For Construction	Aug. 17, 2001
Bulletin #1	Sept. 19, 2001

Drawing No:
S2.2.41

Professional of Record: W. Ronald Hunt
 Discipline: Structural
 Registration No. 19689

Seal:

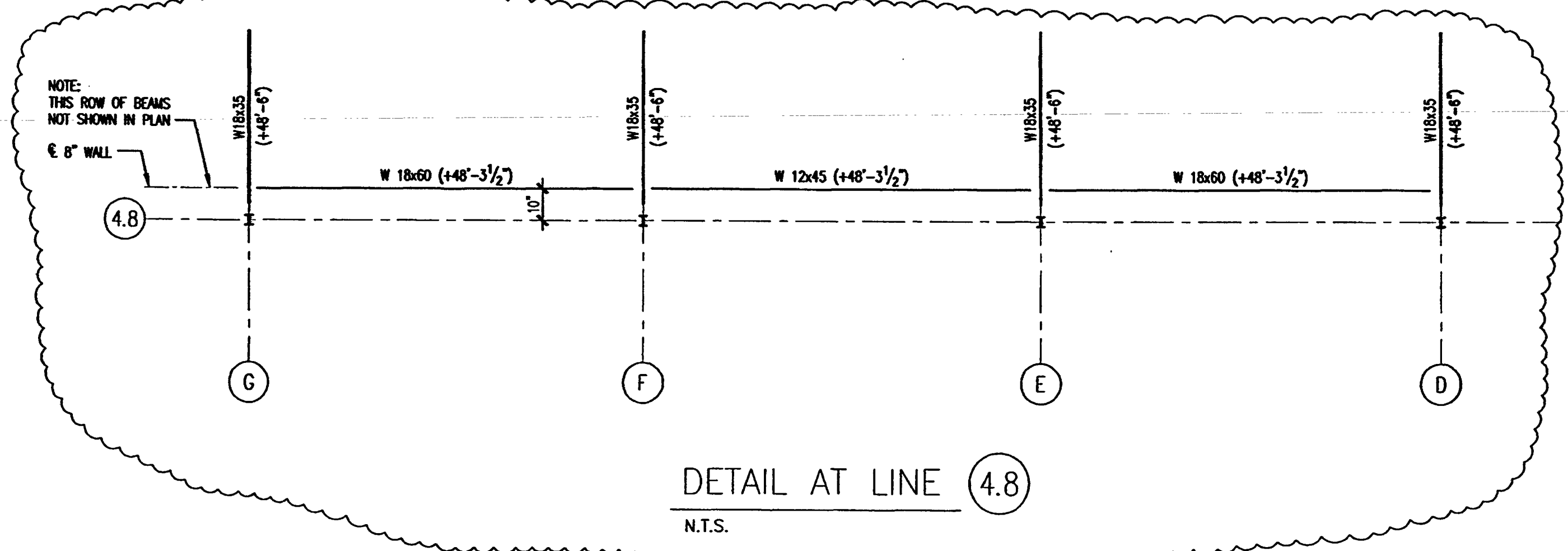
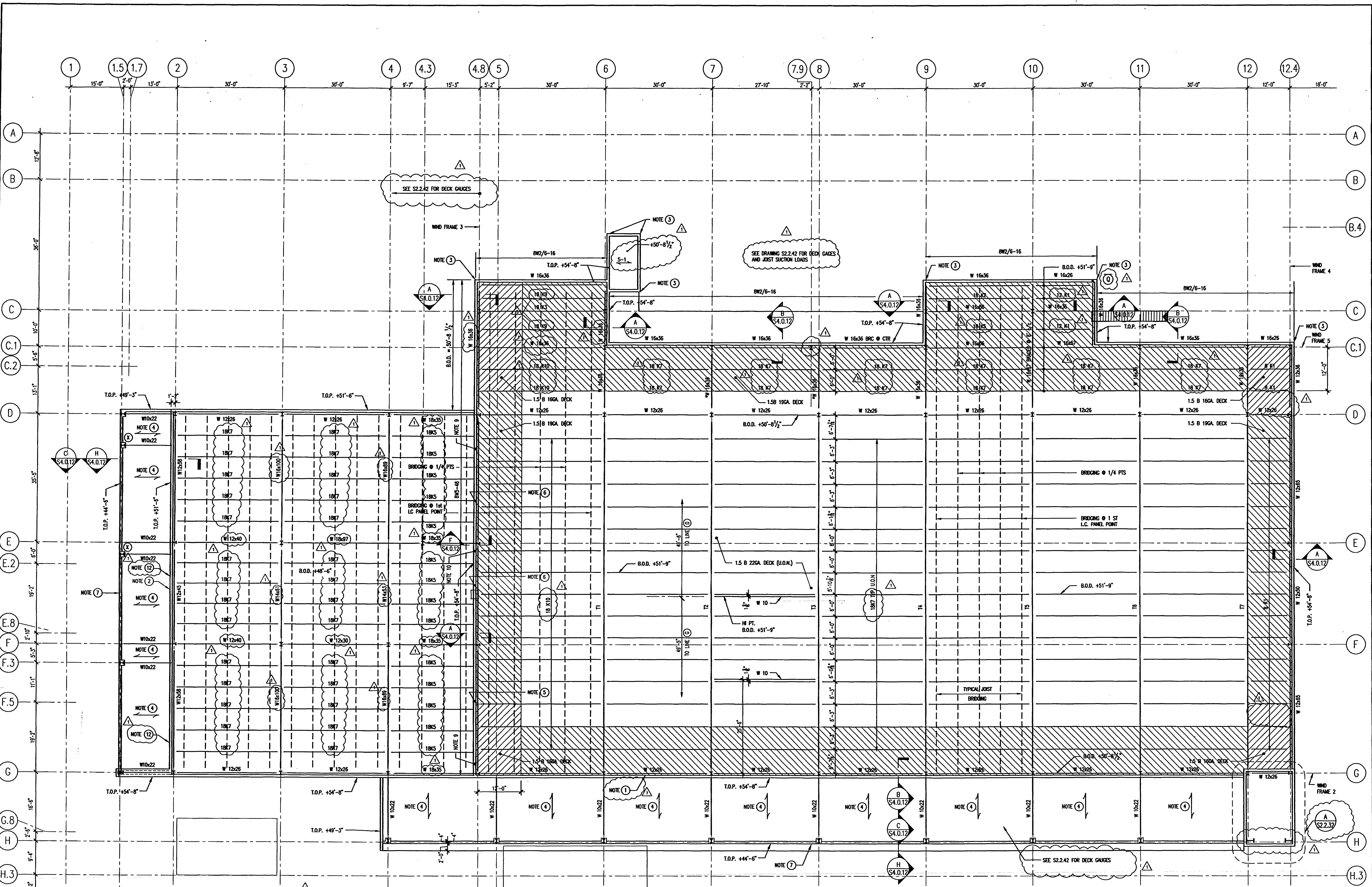

- NOTES:
- TS 12 x 8 x 1/2 @ +48'-1" FROM LINE 4 TO 12 UNDER WALL. SEE ALSO SECTION C/S4.0.12
 - TS 12 x 8 x 3/8 @ +47'-5" FROM LINE D TO C UNDER WALL. SEE ALSO SECTION C/S4.0.12
 - 12" FROM CORNERS, WALL REINFORCING IS BW2/5-8
 - AT CONTRACTOR'S OPTION - USE JOIST 10K OR 12K JOIST SERIES @ 5'-0" C.C. TO MEET THE LOAD REQUIREMENTS BELOW
 - W 16x57 @ 48'-3 1/2" UNDER WALL. SEE ALSO SECTION F/S4.0.12
 - W 16x45 @ 48'-3 1/2" UNDER WALL. SEE ALSO SECTION F/S4.0.12
 - C15 x 50 IN WALL. SEE SECTIONS
 - MEMBERS RECEIVING JOISTS ARE 2 1/2" BELOW BOTTOM OF DECK, U.O.A. OR UNLESS OTHERWISE SHOWN
 - W18x60 UNDER WALL
 - W12x45 UNDER WALL
 - SLAB S-1 IS 4 1/4" CONCRETE W/ #4 @ 12" E.W. CENTER
 - TS 12 x 8 x 3/8 = W12x40. SEE SECT. C/S4.0.12

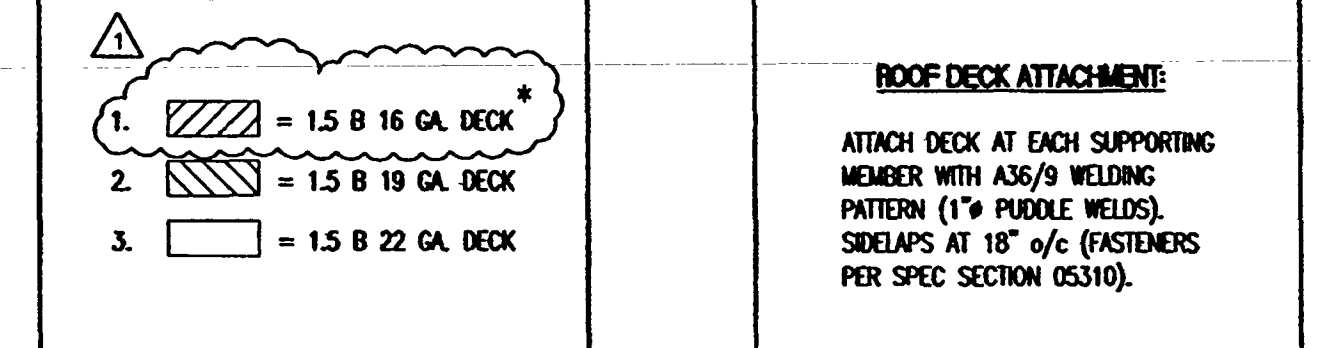

ROOF DECK ATTACHMENT
 ATTACH DECK AT EACH SUPPORTING MEMBER WITH A36/9 WELDING PATTERN (1" PUCKLE WELDS). SRELAAPS AT 18" o/c (POSTERS PER SPEC SECTION 0510).

HIGH ROOF FRAMING PLAN
 SCALE: 3/32" = 1'-0"
 2001S04

AS-BUILT

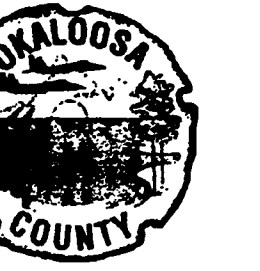

Okaloosa County
Conference / Civic Center
Okaloosa Island
Okaloosa County, Florida

Spillis Candela DMJM
ARCHITECT OF RECORD
1560 ORANGE AVE., STE. 100
WINTER PARK, FL 32789
Tel: (407) 644-3644 • Fax: (407) 644-6197
Florida License AA0003298

Blinn Van Mater, Architect
ASSOCIATE ARCHITECT
201 MIRACLE STRIP PARKWAY S.E. SUITE C
FORT WALTON BEACH, FL 32548
TEL: (850) 243-9244, FAX: (850) 243-9298

Spillis Candela DMJM
STRUCTURAL, MECHANICAL, ELECTRICAL,
PLUMBING, FIRE PROTECTION ENGINEERS,
AND INTERIOR DESIGNERS
800 DOUGLAS ENTRANCE SUITE 200
CORAL GABLES, FLORIDA 33134 • 3119
TEL: (305) 444-4691, FAX: (305) 447-3558

Choctaw Engineering, Inc.
CIVIL ENGINEER
112 TRUXTON AVENUE
FORT WALTON BEACH, FL 32547
TEL: (850) 862-6611, FAX: (850) 862-8059

**William H. Smith
and Associates, Inc.**
LANDSCAPE ARCHITECT
3 HOLLY AVENUE
SHALMAR, FLORIDA 32579
TEL: (850) 651-6058, FAX: (850) 651-3798

Cosentini Associates, Inc.
TELECOMMUNICATIONS CONSULTANTS
200 SOUTH ORANGE AVENUE
ORLANDO, FL 32081
TEL: (407) 999-8990, FAX: (407) 999-7817

**General Hotel and Restaurant
Supply Corporation**
KITCHEN + FOOD SERVICE CONSULTANTS
7300 NW 77th STREET
MIAMI, FL 33166-2289
TEL: (305) 885-8651, FAX: (305) 883-4919

**Francis Daniel Consulting
Alliance, Inc.**
AUDIO VISUAL + ACoustICAL CONSULTANTS
480 NORTH LEECE DRIVE - SUITE 1201
WEST PALM BEACH, FLORIDA 33401-4315
TEL: (561) 833-8632, FAX: (561) 835-8843

Rolf Jensen and Associates, Inc.
LIFE SAFETY CODE CONSULTANTS
3504 LAKE LYNDI DRIVE, SUITE 110
ORLANDO, FL 32817
TEL: (407) 381-7771, FAX: (407) 381-5551

**Construction Moisture
Consulting, Inc.**
WATER PROOFING CONSULTANTS
3914 HWY. 301 NORTH, STE. 200
TAMPA, FL 33619-1293
TEL: (813) 623-2323, FAX: (813) 626-2637

Key Plan

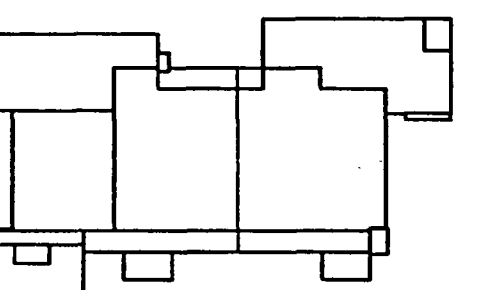

Sheet Title:

**ROOF WIND
SUCTION**

Project No: 032112001

ISSUE	DATE
Permit Set	April 16, 2001
For Construction	Aug. 17, 2001
▲ Bulletin #1	Sept 19, 2001
▲ Bulletin #2	Oct. 3, 2001
▲ ASI #13	April 23, 2002

Drawing No.:

S2.2.42

Professional of Record: W. Ronald Hunt
Discipline: Structural
Registration No. 19689

Seal:

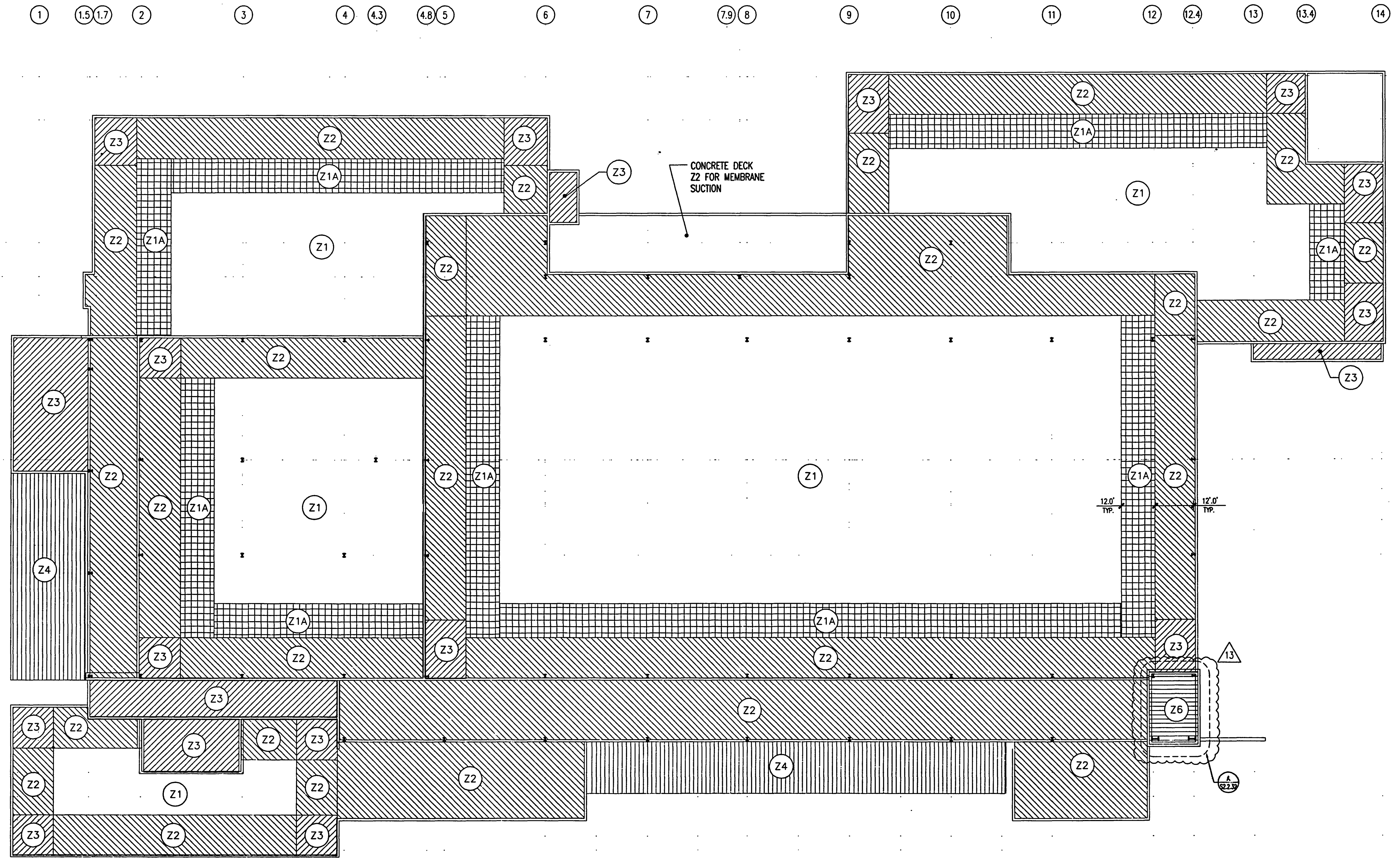

WIND SUCTION LOADS					
ZONE	AREA	ROOFING MEMBRANE SUCTION P.S.F.	30' JOISTS NET SUCTION P.S.F.	12' JOISTS NET SUCTION P.S.F.	METAL DECK
Z1	[Diagram]	70	68	-	1.5B 22 Ga.
Z1A	[Diagram]	70	72	-	1.5B 19 Ga.
Z2	[Diagram]	118	74	96	1.5B 19 Ga.
Z3	[Diagram]	177	94	120	1.5B 16 Ga.
Z4	[Diagram]	132			1.5B 19 Ga.
Z5	[Diagram]	SEE NOTE 4 SHEET S2.2.41 FOR JOIST LOADING			
Z6	[Diagram]	189	94	120	1.5B 16 Ga.

* RUN FOR 3 SPANS

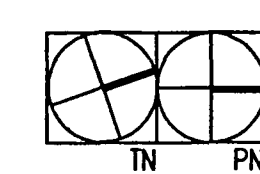

ROOF WIND SUCTION

SCALE: 1/16" = 1'-0"

1

AS-BUILT

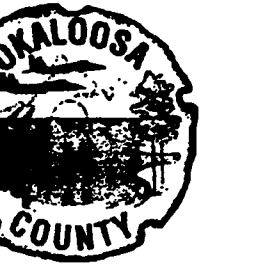

Okaloosa County
Conference / Civic Center
Okaloosa Island
Okaloosa County, Florida

Spillis Candela DMJM
ARCHITECT OF RECORD
1560 ORANGE AVE., STE. 100
WINTER PARK, FL 32789
Tel: (407) 644-3644 • Fax: (407) 644-6197
Florida License AA0003298

Blinn Van Mater, Architect
ASSOCIATE ARCHITECT
201 MIRACLE STRIP PARKWAY S.E. SUITE C
FORT WALTON BEACH, FL 32548
TEL: (850) 243-9244, FAX: (850) 243-9298

Spillis Candela DMJM
STRUCTURAL, MECHANICAL, ELECTRICAL,
PLUMBING, FIRE PROTECTION ENGINEERS,
AND INTERIOR DESIGNERS
800 DOUGLAS ENTRANCE SUITE 200
CORAL GABLES, FLORIDA 33134 • 3119
TEL: (305) 444-4691, FAX: (305) 447-3558

Choctaw Engineering, Inc.
CIVIL ENGINEER
112 TRUXTON AVENUE
FORT WALTON BEACH, FL 32547
TEL: (850) 862-6611, FAX: (850) 862-8059

William H. Smith and Associates, Inc.
LANDSCAPE ARCHITECT
3 HOLLY AVENUE
SHALMAR, FLORIDA 32579
TEL: (850) 651-6058, FAX: (850) 651-3798

Cosentini Associates, Inc.
TELECOMMUNICATIONS CONSULTANTS
200 SOUTH ORANGE AVENUE
ORLANDO, FL 32081
TEL: (407) 999-8990, FAX: (407) 999-7817

General Hotel and Restaurant Supply Corporation
KITCHEN + FOOD SERVICE CONSULTANTS
7300 NW 77th STREET
MIAMI, FL 33166-2289
TEL: (305) 885-8651, FAX: (305) 883-4919

Francis Daniel Consulting Alliance, Inc.
AUDIO VISUAL + ACoustICAL CONSULTANTS
480 NORTH LEECE DRIVE - SUITE 1201
WEST PALM BEACH, FLORIDA 33401-4315
TEL: (561) 833-8632, FAX: (561) 835-8843

Rolf Jensen and Associates, Inc.
LIFE SAFETY CODE CONSULTANTS
3504 LAKE LYNDI DRIVE SUITE 110
ORLANDO, FL 32817
TEL: (407) 381-7771, FAX: (407) 381-5551

Construction Moisture Consulting, Inc.
WATER PROOFING CONSULTANTS
3914 HWY. 301 NORTH, STE. 200
TAMPA, FL 33619-1293
TEL: (813) 623-2323, FAX: (813) 626-2637

Key Plan

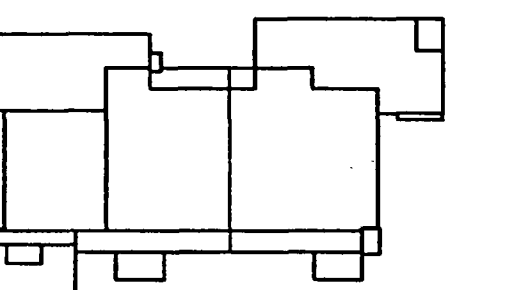

Sheet Title:

ROOF WIND SUCTION

Project No: 032112001

ISSUE	DATE
Permit Set	April 16, 2001
For Construction	Aug. 17, 2001
▲ Bulletin #1	Sept 19, 2001
▲ Bulletin #2	Oct. 3, 2001
▲ ASI #13	April 23, 2002

Drawing No.:

S2.2.42

Professional of Record: W. Ronald Hunt
Discipline: Structural
Registration No. 19689

Seal:

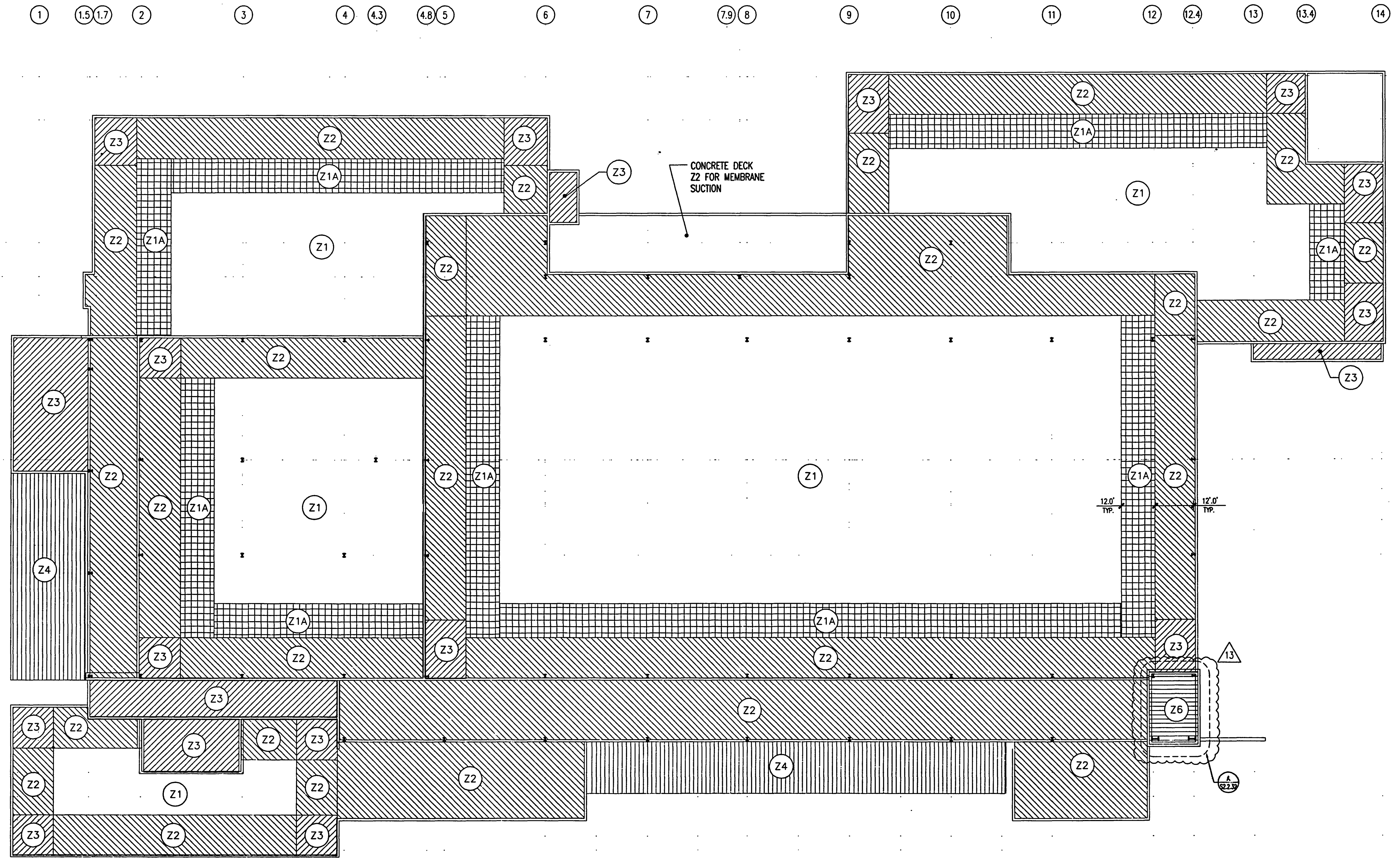

WIND SUCTION LOADS					
ZONE	AREA	ROOFING MEMBRANE SUCTION P.S.F.	30' JOISTS NET SUCTION P.S.F.	12' JOISTS NET SUCTION P.S.F.	METAL DECK
Z1	[Hatched]	70	68	-	1.5B 22 Ga.
Z1A	[Cross-hatched]	70	72	-	1.5B 19 Ga.
Z2	[Diagonal hatched]	118	74	96	1.5B 19 Ga.
Z3	[Vertical hatched]	177	94	120	1.5B 16 Ga.
Z4	[Horizontal hatched]	132			1.5B 19 Ga.
Z5	[Empty]	SEE NOTE 4 SHEET S2.2.41 FOR JOIST LOADING			
Z6	[Horizontal hatched]	189	94	120	1.5B 16 Ga.

* RUN FOR 3 SPANS

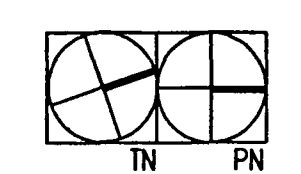

ROOF WIND SUCTION

SCALE: 1/16" = 1'-0"

1

AS-BUILT

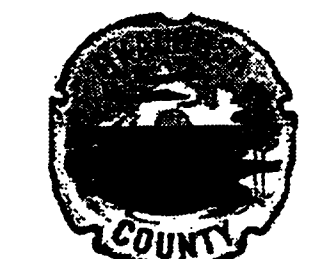

Okaloosa County
Conference / Civic Center
Okaloosa Island, Florida

Spillis Candela DMJM
ARCHITECT OF RECORD
1560 ORANGE AVE., STE. 100
WINTER PARK, FL 32789
Tel: (407) 644-3644 • Fax: (407) 644-6197
Florida License AA0003298

Blinn Van Mater, Architect
ASSOCIATE ARCHITECT
201 MIRACLE STRIP PARKWAY S.E., SUITE C
FORT WALTON BEACH, FL 32548
TEL: (850) 243-9244, FAX: (850) 243-9288

Spillis Candela DMJM
STRUCTURAL, MECHANICAL, ELECTRICAL,
PLUMBING, FIRE PROTECTION ENGINEERS,
AND INTERIOR DESIGNERS
800 DOUGLAS ENTRANCE, SUITE 200
CORAL GABLES, FLORIDA 33134 - 3119
TEL: (305) 441-4651, FAX: (305) 447-3558

Choctaw Engineering, Inc.
CIVIL ENGINEER
112 TRUXTON AVENUE
FORT WALTON BEACH, FL 32547
TEL: (850) 651-6611, FAX: (850) 652-8059

William H. Smith
and Associates, Inc.
LANDSCAPE ARCHITECT
3 HOLLY AVENUE
SHALMAR, FLORIDA 32579
TEL: (850) 651-6058, FAX: (850) 651-3798

Cosentini Associates, Inc.
TELECOMMUNICATIONS CONSULTANTS
200 SOUTH ORANGE AVENUE
ORLANDO, FL 32081
TEL: (407) 999-8990, FAX: (407) 999-7817

General Hotel and Restaurant
Supply Corporation
KITCHEN + FOOD SERVICE CONSULTANTS
7300 NW 77th STREET
MIAMI, FL 33166-2289
TEL: (305) 885-8651, FAX: (305) 883-4919

Francis Daniel Consulting
Alliance, Inc.
AUDIO VISUAL + ACOUSTICAL CONSULTANTS
400 NORTH FLAGLER DRIVE, SUITE 1201
WEST PALM BEACH, FLORIDA 33411-4315
TEL: (561) 833-8632, FAX: (561) 833-8843

Rolf Jensen and Associates, Inc.
LIFE SAFETY CODE CONSULTANTS
3504 LAKE LYNDIA DRIVE, SUITE 110
ORLANDO, FL 32817
TEL: (407) 381-7771, FAX: (407) 381-5551

Construction Moisture
Consulting, Inc.
WATER PROOFING CONSULTANTS
3914 HWY. 301 NORTH, STE. 200
TAMPA, FL 33619-1293
TEL: (813) 623-2323, FAX: (813) 626-2637

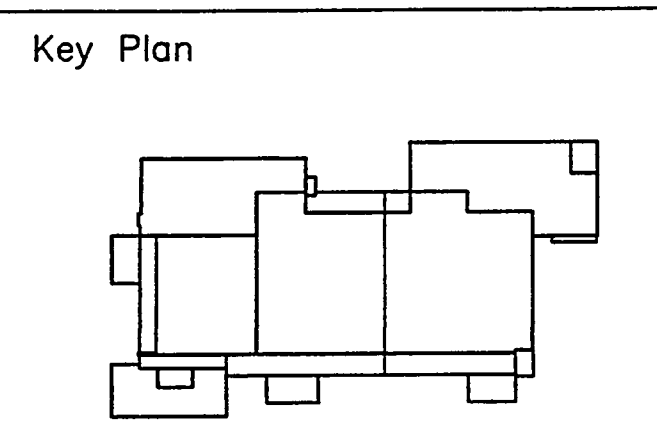

Sheet Title:

COLUMN SCHEDULE

Project No:	032112001
ISSUE	DATE
Permit Set	April 16, 2001
For Construction	Aug. 17, 2001
▲ Bulletin #1	Sept. 19, 2001
▲ Bulletin #2	Oct. 3, 2001

Drawing No.:
S3.0.00

Professional of Record: W. Ronald Hunt
Discipline: Structural
Registration No. 19689

Seal:

COLUMN SCHEDULE

HIGH ROOF EL. +50'-8 1/2"															HIGH ROOF EL. +50'-8 1/2"																																		
EL. +42'-3"															EL. +42'-3"																																		
MECHANICAL LEVEL EL. +34'-0"															MECHANICAL LEVEL EL. +34'-0"																																		
EXHIBIT LEVEL EL. +17'-6"															EXHIBIT LEVEL EL. +17'-6"																																		
PARKING LEVEL EL. +7'-0"															PARKING LEVEL EL. +7'-0"																																		
T.O. FTGS. EL. +5'-0" (U.O.N.)																																																	
BASE R. TYPE																																																	
COLUMN NUMBER	9	10	11	12	13	14	1.7	2	3	4	4.8	6	9	10	11	12	13	14	1.7	2	3	4	4.8	6	7	8	9	10	11	12	13	14	1	1.5	2	3	4	4.8	6	7	8	9	10	11	12	12.4	13	14	COLUMN NUMBER
	A						B						C						D																														

COLUMN SCHEDULE

HIGH ROOF EL. +50'-8 1/2"																																																	HIGH ROOF EL. +50'-8 1/2"				
EL. +42'-3"																																																	EL. +42'-3"				
MECHANICAL LEVEL EL. +34'-0"																																																	MECHANICAL LEVEL EL. +34'-0"				
EXHIBIT LEVEL EL. +17'-6"																																																	EXHIBIT LEVEL EL. +17'-6"				
PARKING LEVEL EL. +7'-0"																																																	PARKING LEVEL EL. +7'-0"				
T.O. FTGS. EL. +5'-0" (U.O.N.)																																																					
BASE R. TYPE																																																					
COLUMN NUMBER	1	2	3	4	4.3	4.8	6	7	8	9	10	11	12	12.4	1	2	3	4	4.8	6	7	8	9	10	11	12	12.4	1	1.5	2	3	3.9	4	4.8	6	7	8	9	10	11	12	12.4	4	5	6	7	8	9	10	11	12	12.4	COLUMN NUMBER
	E						F						G						H (5" OFF C)																																		

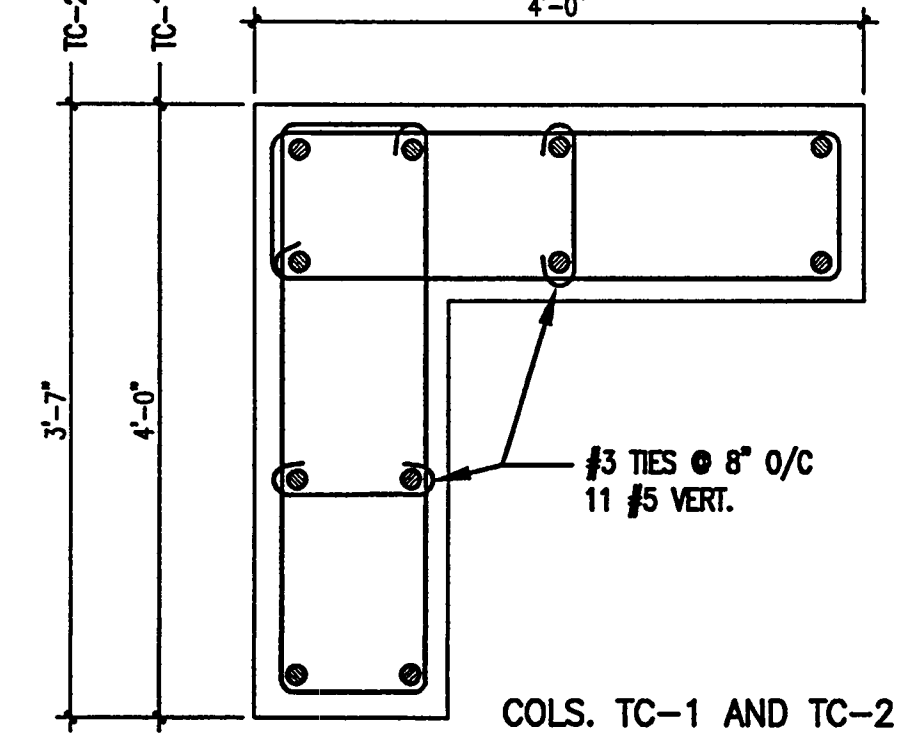
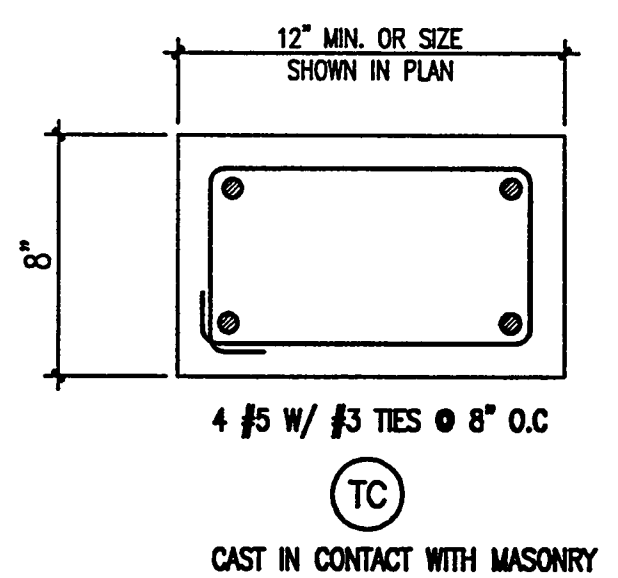

- (HA) = W10 x 33 HANGER
"MC" AT TOP
- (1) SEE DETAILS (F) AND (G) ON SHEET S4.0.16
- (2) SEE ARCHITECTURAL AND STRUCTURAL PLANS FOR EXACT TOP AND BOTTOM OF COLUMNS
- (3) REFER TO BASE PLATE DETAILS SHT. S4.0.12
- (4) COLS. (AA) AND (W) HAVE 1/2" BASE R.'s WITH 2-3/4" ANCHOR BOLTS. SIZE BASE R. TO FIT IN PARTITION
- (5) COLS. (Q) AND (R) HAVE 8"x10"x1" BASE R.'s WITH 2-3/4" ANCHOR BOLTS.
- (6) CONCRETE COLUMNS HAVE #5 TIES PER ACI RULES, U.O.N.
- (7) 12"x12"x1" BASE R.'s WITH 2-3/4" ANCHOR BOLTS.

AS-BUILT

Spilis Candela DMJM
 ARCHITECT OF RECORD
 1560 ORANGE AVE., STE. 100
 WINTER PARK, FL 32789
 Tel: (407) 644-3644 • Fax: (407) 644-6197
 Florida License AA0003298

Binn Van Mater, Architect
 ASSOCIATE ARCHITECT
 201 MIRACLE STRIP PARKWAY S.E. SUITE C
 FORT WALTON BEACH, FL 32548
 TEL: (850) 243-9244, FAX: (850) 243-9298

Spilis Candela DMJM
 STRUCTURAL, MECHANICAL, ELECTRICAL,
 PLUMBING, FIRE PROTECTION ENGINEERS,
 AND INTERIOR DESIGNERS
 800 DOUGLAS ENTRANCE, SUITE 200
 CORAL GABLES, FLORIDA 33134 • 3119
 TEL: (305) 444-4691, FAX: (305) 447-3558

Choctaw Engineering, Inc.
 CIVIL ENGINEER
 112 TRUXTON AVENUE
 FORT WALTON BEACH, FL 32547
 TEL: (850) 862-6611, FAX: (850) 862-8059

William H. Smith and Associates, Inc.
 LANDSCAPE ARCHITECT
 3 HOLLY AVENUE
 SHALMAR, FLORIDA 32579
 TEL: (850) 651-6558, FAX: (850) 651-3798

Cosentini Associates, Inc.
 TELECOMMUNICATIONS CONSULTANTS
 200 SOUTH ORANGE AVENUE
 ORLANDO, FL 32081
 TEL: (407) 999-8990, FAX: (407) 999-7817

General Hotel and Restaurant Supply Corporation
 KITCHEN + FOOD SERVICE CONSULTANTS
 7300 NW 77th STREET
 MIAMI, FL 33166-2289
 TEL: (305) 885-8651, FAX: (305) 883-4919

Francis Daniel Consulting Alliance, Inc.
 AUDIO VISUAL + ACOUSTICAL CONSULTANTS
 400 NORTH FLAGLER DRIVE, SUITE 1201
 WEST PALM BEACH, FLORIDA 33401-4315
 TEL: (561) 833-8632, FAX: (561) 833-8843

Rolf Jensen and Associates, Inc.
 LIFE SAFETY CODE CONSULTANTS
 3504 LAKE LYNDIA DRIVE, SUITE 110
 ORLANDO, FL 32817
 TEL: (407) 381-7771, FAX: (407) 381-5551

Construction Moisture Consulting, Inc.
 WATER PROOFING CONSULTANTS
 3914 HWY. 301 NORTH, STE. 200
 TAMPA, FL 33619-1293
 TEL: (813) 623-2323, FAX: (813) 626-2637

Key Plan

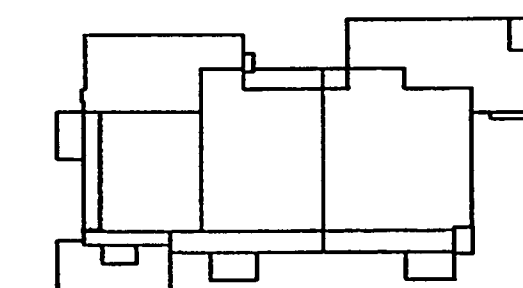

Sheet Title:

ENLARGED RAMP FOUNDATION PLANS

Project No:	032112001
ISSUE	DATE
Permit Set	April 16, 2001
For Construction	Aug. 17, 2001
▲ Bulletin #1	Sept. 19, 2001

Drawing No:

S3.2.00

Professional of Record: W. Ronald Hunt
 Discipline: Structural
 Registration No. 19689

Seal:

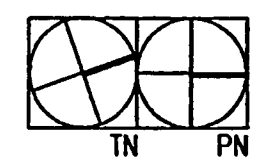
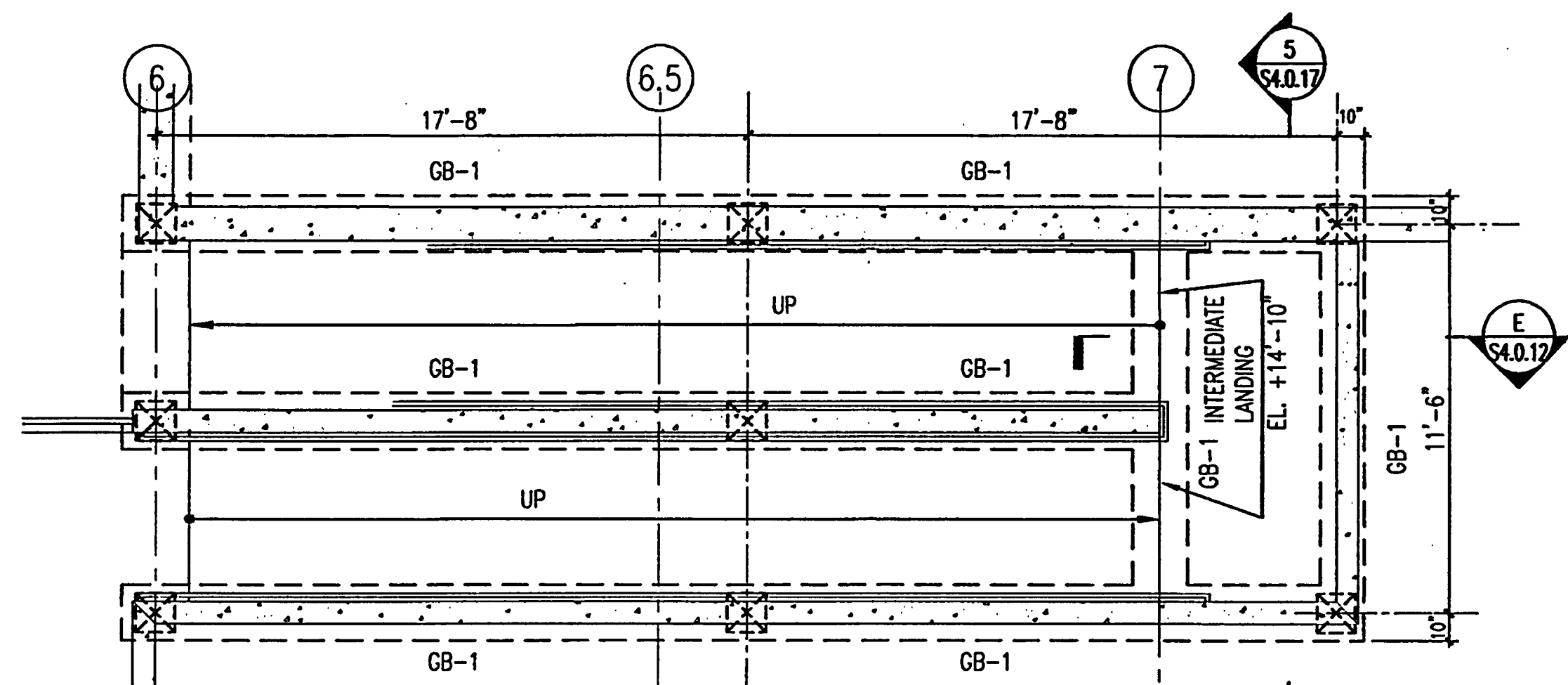

FOUNDATION PLAN RAMP NO. 1

SCALE: 1/4" = 1'-0"

1

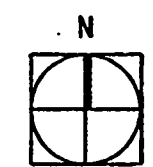
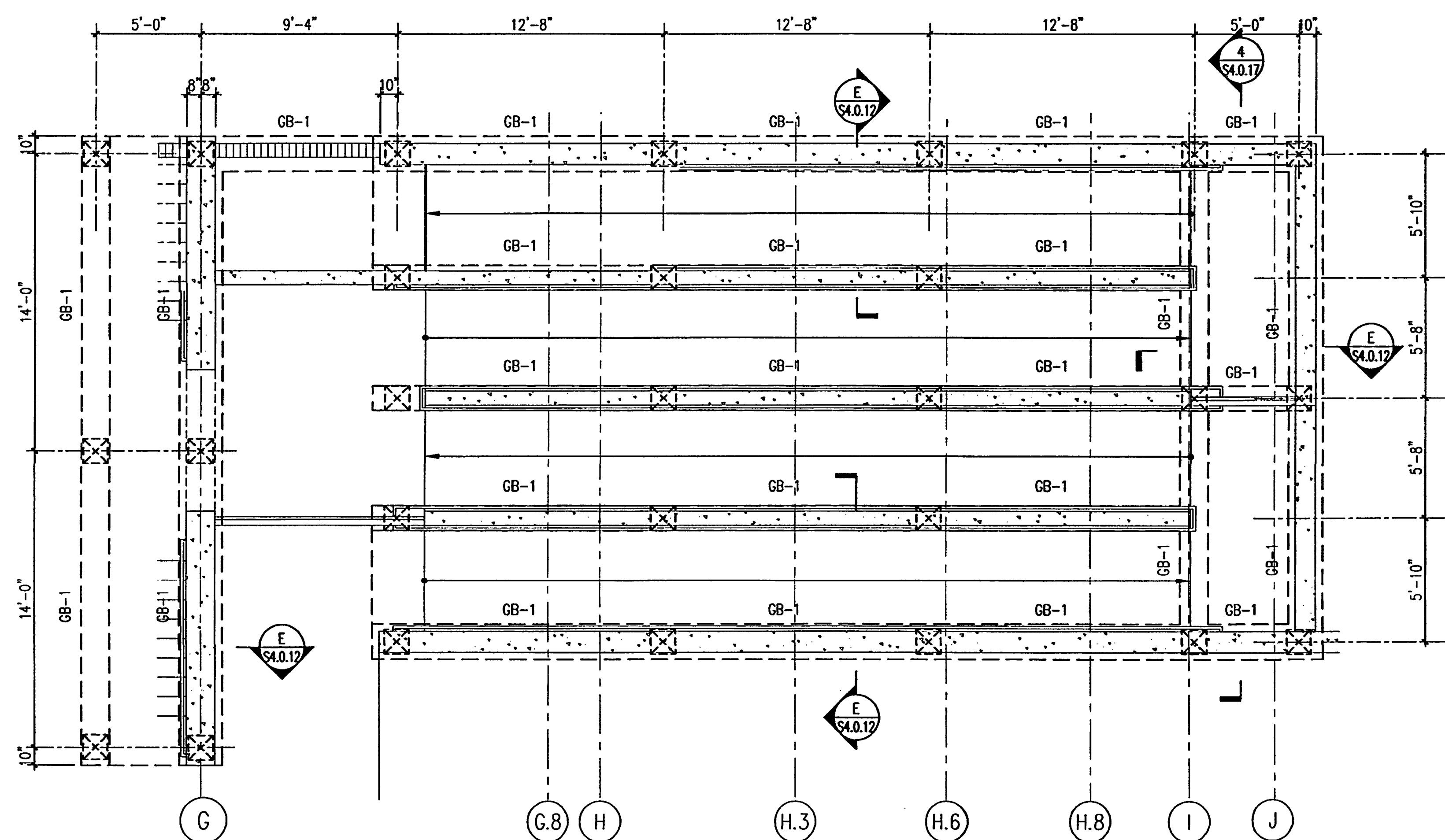
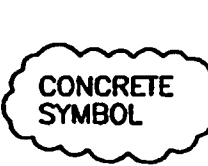

FOUNDATION PLAN RAMP NO. 2

SCALE: 1/4" = 1'-0"

2

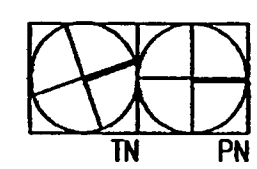
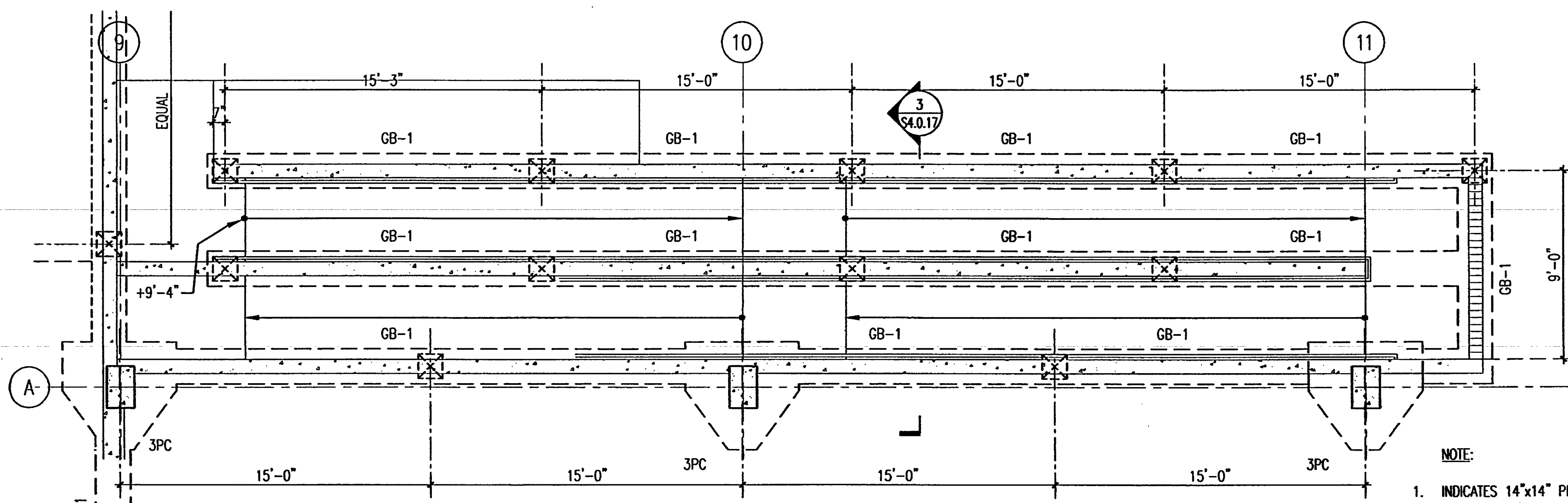
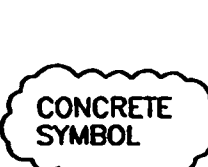

FOUNDATION PLAN RAMP NO. 3

SCALE: 1/4" = 1'-0"

3

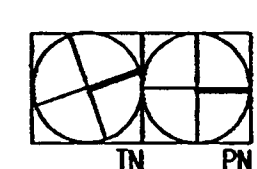
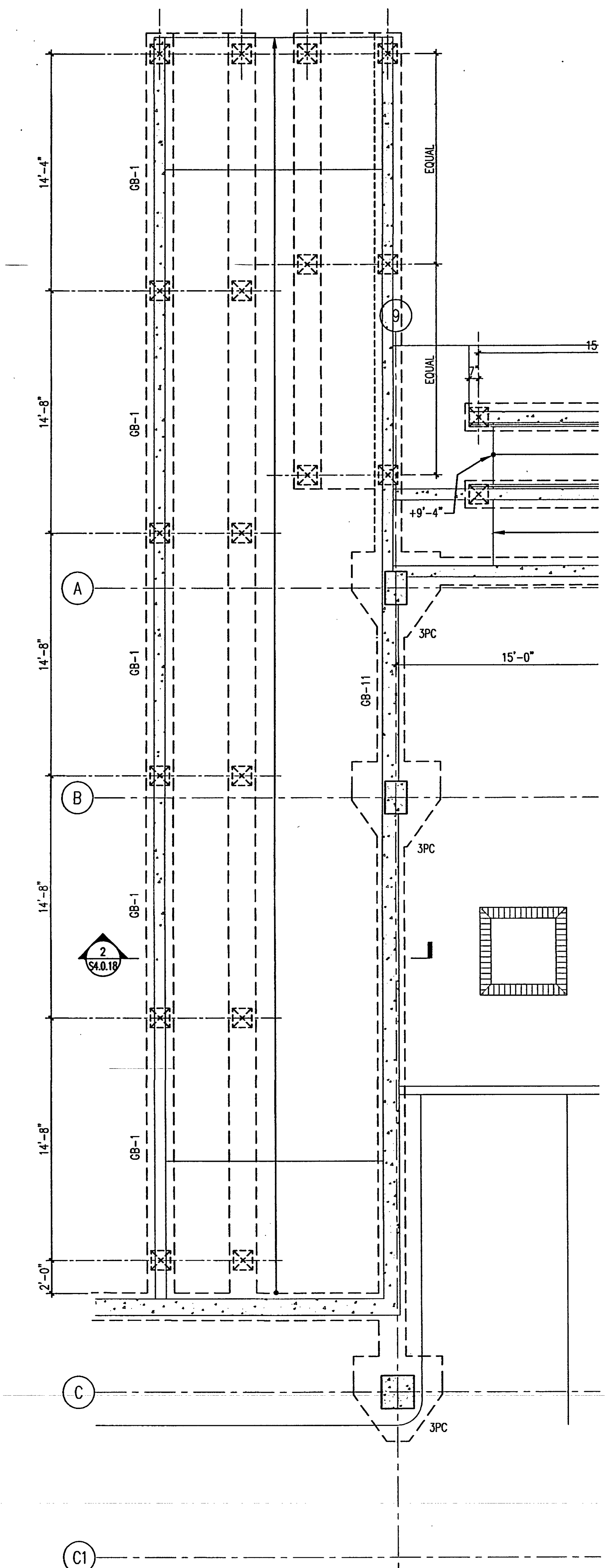
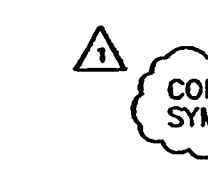

FOUNDATION PLAN RAMP NO. 4

SCALE: 1/4" = 1'-0"

4

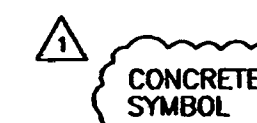

- NOTE:
- INDICATES 14"x14" PRECAST CONC. PILE (NOT ROUND)
 - TOP OF PILE CAPS AND GRADE BEAM EL. +5'-0" U.N.O.
 - RAMP SLABS TO BE 4" CONCRETE SLABS ON COMPACTED FILL W/ 6x6-W1.2xW1.2 W.W.F. AT 1" FROM TOP OF SLAB. COORDINATE THIS DRAWING WITH ARCHITECTURAL DRAWINGS OF RAMPS.

AS-BUILT



Okaloosa County
Conference / Civic Center
Okaloosa Island
Okaloosa County, Florida

Spilis Candela DMJM
ARCHITECT OF RECORD
1560 ORANGE AVE., STE. 100
WINTER PARK, FL 32789
Tel: (407) 644-3644 • Fax: (407) 644-6197
Florida License AA0003298

Blinn Van Mater, Architect
ASSOCIATE ARCHITECT
201 MIRACLE STRIP PARKWAY S.E. SUITE C
FORT WALTON BEACH, FL 32548
TEL: (850) 243-9244, FAX: (850) 243-9298

Spilis Candela DMJM
STRUCTURAL, MECHANICAL, ELECTRICAL,
PLUMBING, FIRE PROTECTION ENGINEERS,
AND INTERIOR DESIGNERS
800 DOUGLAS ENTRANCE SUITE 200
CORAL GABLES, FLORIDA 33134 - 3119
TEL: (305) 444-6691, FAX: (305) 447-3558

Choctaw Engineering, Inc
CIVIL ENGINEER
112 TRUXTON AVENUE
FORT WALTON BEACH, FL 32547
TEL: (850) 862-6611, FAX: (850) 862-8059

William H. Smith
and Associates, Inc.
LANDSCAPE ARCHITECT
3 HOLLY AVENUE
SHALIMAR, FLORIDA 32579
TEL: (850) 651-6058, FAX: (850) 651-3798

Cosentini Associates, Inc.
TELECOMMUNICATIONS CONSULTANTS
200 SOUTH ORANGE AVENUE
ORLANDO, FL 32081
TEL: (407) 999-8990, FAX: (407) 999-7817

General Hotel and Restaurant
Supply Corporation
KITCHEN + FOOD SERVICE CONSULTANTS
7300 NW 77th STREET
MIAMI, FL 33166-2289
TEL: (305) 885-8651, FAX: (305) 883-4919

Francis Daniel Consulting
Alliance, Inc.
AUDIO VISUAL + ACoustical CONSULTANTS
400 NORTH FLAGLER DRIVE SUITE 1201
WEST PALM BEACH, FLORIDA 33401-4315
TEL: (561) 833-8632, FAX: (561) 835-8843

Rolf Jensen and Associates, Inc.
LIFE SAFETY CODE CONSULTANTS
3504 LAKE LYNDIA DRIVE SUITE 110
ORLANDO, FL 32817
TEL: (407) 381-7771, FAX: (407) 381-5551

Construction Moisture
Consulting, Inc.
WATER PROOFING CONSULTANTS
3914 HWY. 301 NORTH, STE. 200
TAMPA, FL 33619-1293
TEL: (813) 623-2323, FAX: (813) 626-2637

Key Plan

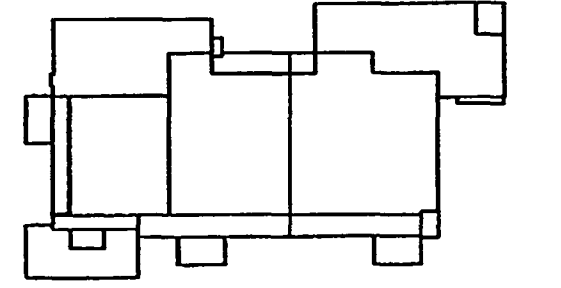

Sheet Title:

**ENLARGED STAIR PLAN
AND FOUNDATION**

Project No: 032112001

ISSUE	DATE
Permit Set	April 16, 2001
For Construction	Aug. 17, 2001
△ Bulletin #1	Sept. 19, 2001

Drawing No:
S3.2.01

Professional of Record: W. Ronald Hunt
Discipline: Structural
Registration No. 19689

Seal:

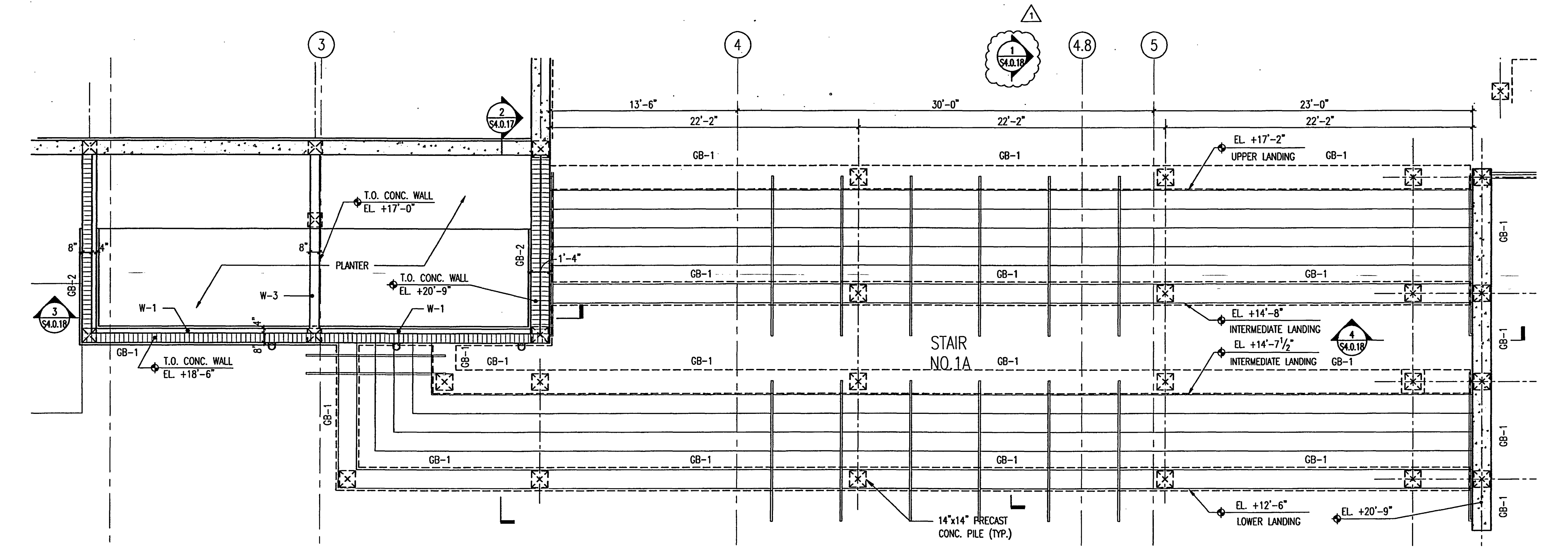

STAIR NO. 1 PLAN

SCALE: 1/4" = 1'-0"

0 2' 4' 8'

NOTES:

1. REFER TO SHEET A3.2.01 FOR DIMENSIONS NOT SHOWN.

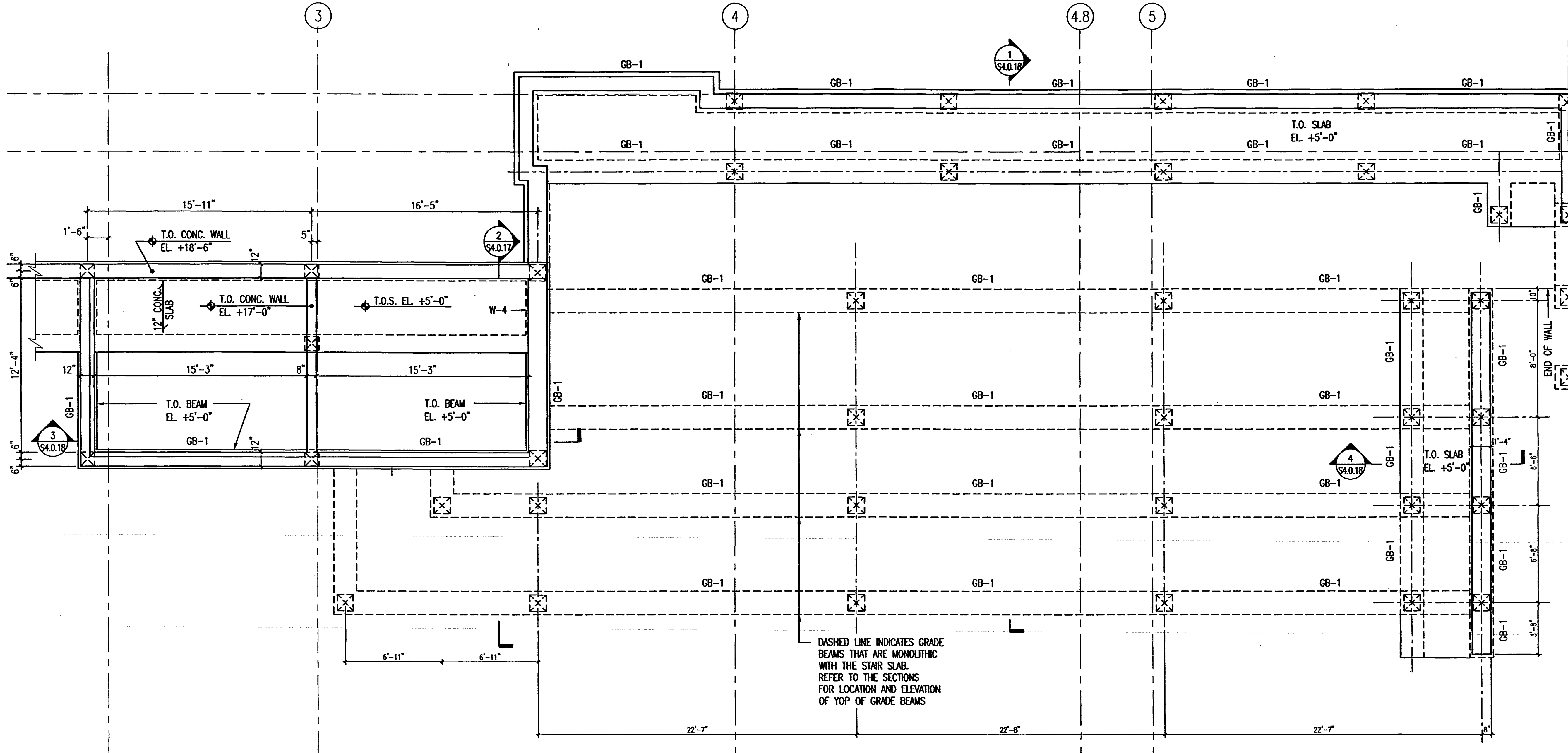

FOUNDATION PLAN

SCALE: 1/4" = 1'-0"

0 2' 4' 8'

DASHED LINE INDICATES GRADE BEAMS THAT ARE MONOLITHIC WITH THE STAIR SLAB. REFER TO THE SECTIONS FOR LOCATION AND ELEVATION OF TOP OF GRADE BEAMS

AS-BUILT

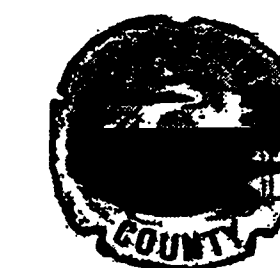

Okaloosa County
Conference / Civic Center
Okaloosa Island
Okaloosa County, Florida

Spilis Candela DMJM
ARCHITECT OF RECORD
1560 ORANGE AVE., STE. 100
WINTER PARK, FL 32789
Tel: (407) 644-3644 • Fax: (407) 644-6197
Florida License AA0003298

Binn Van Mater, Architect
ASSOCIATE ARCHITECT
201 MIRACLE STRIP PARKWAY S.E. SUITE C
FORT WALTON BEACH, FL 32548
TEL: (850) 243-9244 • FAX: (850) 243-9288

Spilis Candela DMJM
STRUCTURAL, MECHANICAL, ELECTRICAL,
PLUMBING, FIRE PROTECTION ENGINEERS,
AND INTERIOR DESIGNERS
800 DOUGLAS ENTRANCE SUITE 200
CORAL GABLES, FLORIDA 33134 • 3119
TEL: (305) 444-6691 • FAX: (305) 447-3558

Choctaw Engineering, Inc.
CIVIL ENGINEER
112 TRUXTON AVENUE
FORT WALTON BEACH, FL 32547
TEL: (850) 662-6611 • FAX: (850) 662-8059

William H. Smith
and Associates, Inc.
LANDSCAPE ARCHITECT
3 HOLLY AVENUE
SHALIMAR, FLORIDA 32579
TEL: (850) 651-6058 • FAX: (850) 651-3798

Coentini Associates, Inc.
TELECOMMUNICATIONS CONSULTANTS
200 SOUTH ORANGE AVENUE
ORLANDO, FL 32081
TEL: (407) 999-8990 • FAX: (407) 999-7817

General Hotel and Restaurant
Supply Corporation
KITCHEN + FOOD SERVICE CONSULTANTS
7300 NW 77th STREET
MIAMI, FL 33166-2289
TEL: (305) 885-8651 • FAX: (305) 883-4919

Francis Daniel Consulting
Alliance, Inc.
AUDIO VISUAL + ACOUSTICAL CONSULTANTS
400 NORTH FLAGLER DRIVE SUITE 1201
WEST PALM BEACH, FLORIDA 33401-4315
TEL: (561) 833-8632 • FAX: (561) 835-8843

Rolf Jensen and Associates, Inc.
LIFE SAFETY CODE CONSULTANTS
3504 LAKE LYNDY DRIVE SUITE 110
ORLANDO, FL 32817
TEL: (407) 381-7771 • FAX: (407) 381-5551

Construction Moisture
Consulting, Inc.
WATER PROOFING CONSULTANTS
3914 HWY. 301 NORTH, STE. 200
TAMPA, FL 33619-1293
TEL: (813) 823-2323 • FAX: (813) 626-2637

Key Plan

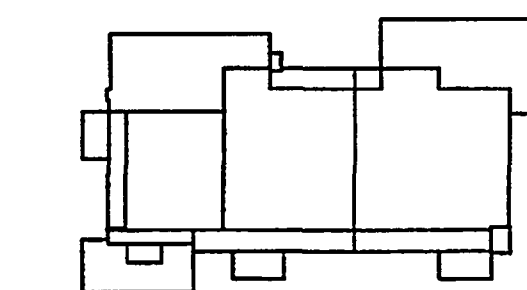

Sheet Title:

**SECTIONS AND
DETAILS**

Project No:	032112001
ISSUE	DATE
Permit Set	April 16, 2001
For Construction	8-17-01

Drawing No:
S4.0.00

Professional of Record: W. Ronald Hunt
Discipline: Structural
Registration No. 19689

Seal

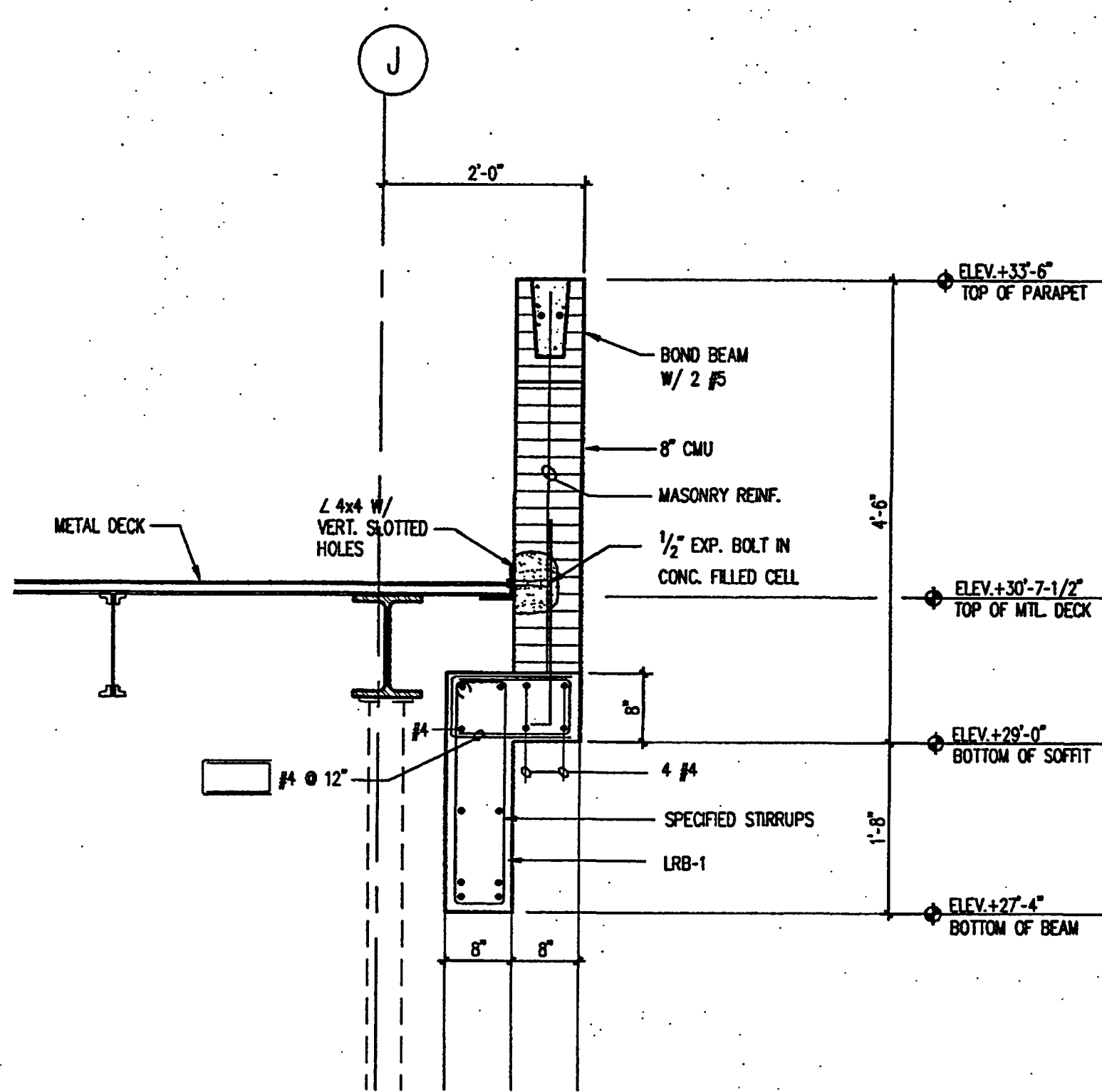

SECTION
SCALE: 3/4" = 1'-0"
1
S4.0.00

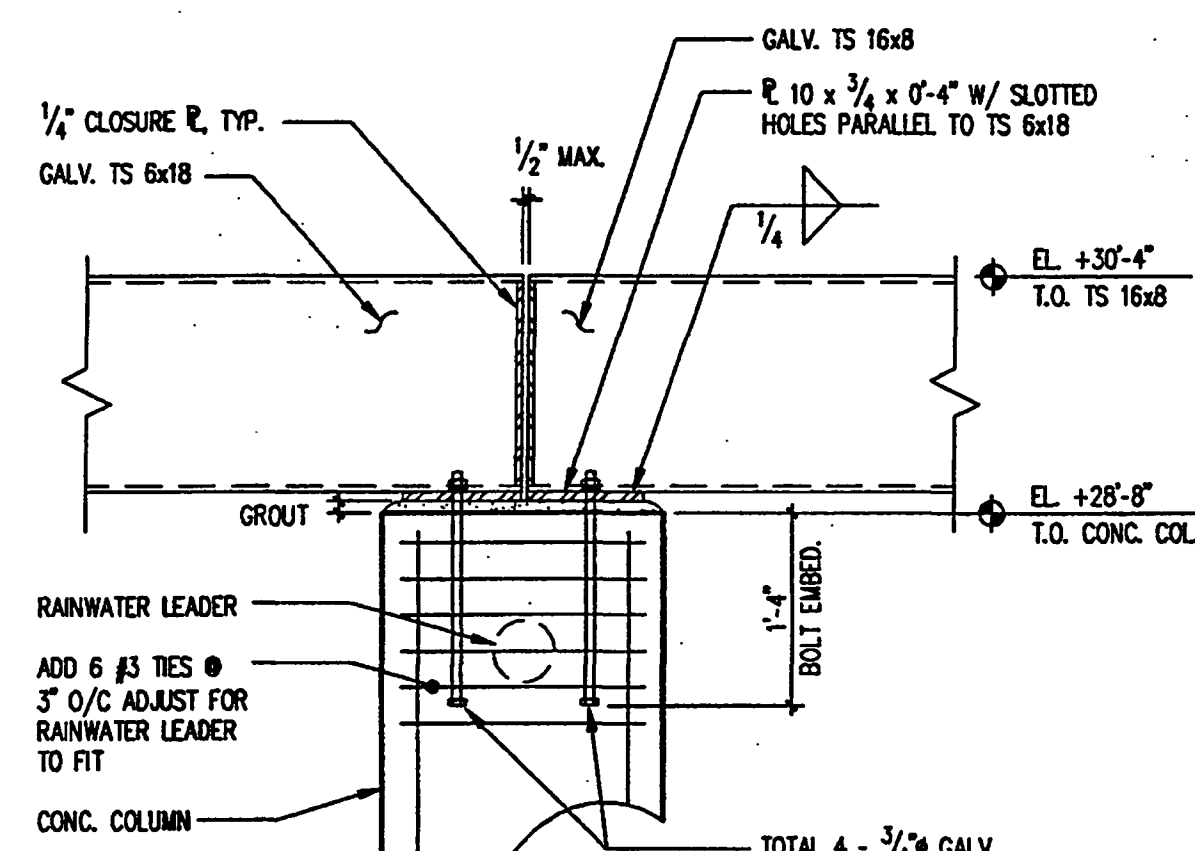

DETAIL
SCALE: 3/4" = 1'-0"
A
S4.0.00

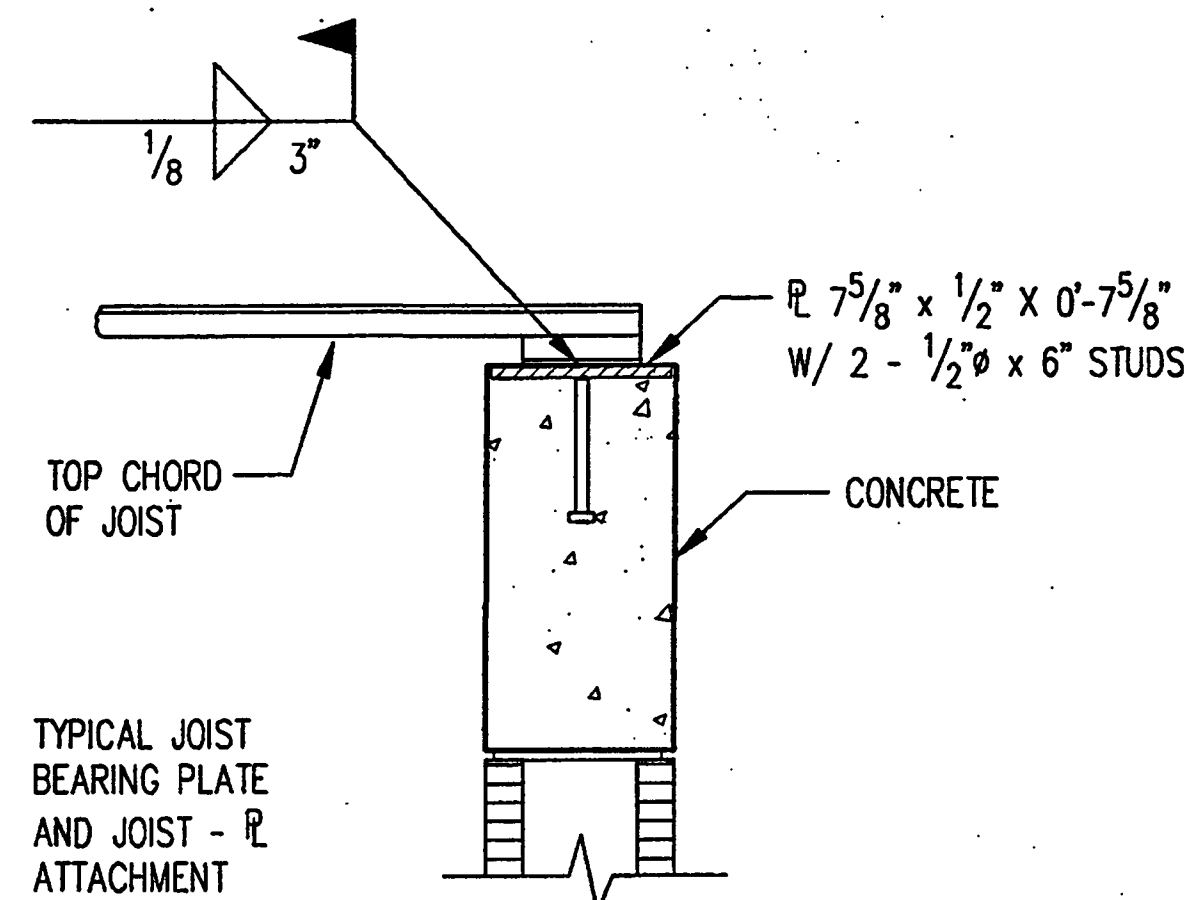

DETAIL
SCALE: 1" = 1'-0"
B
S4.0.00

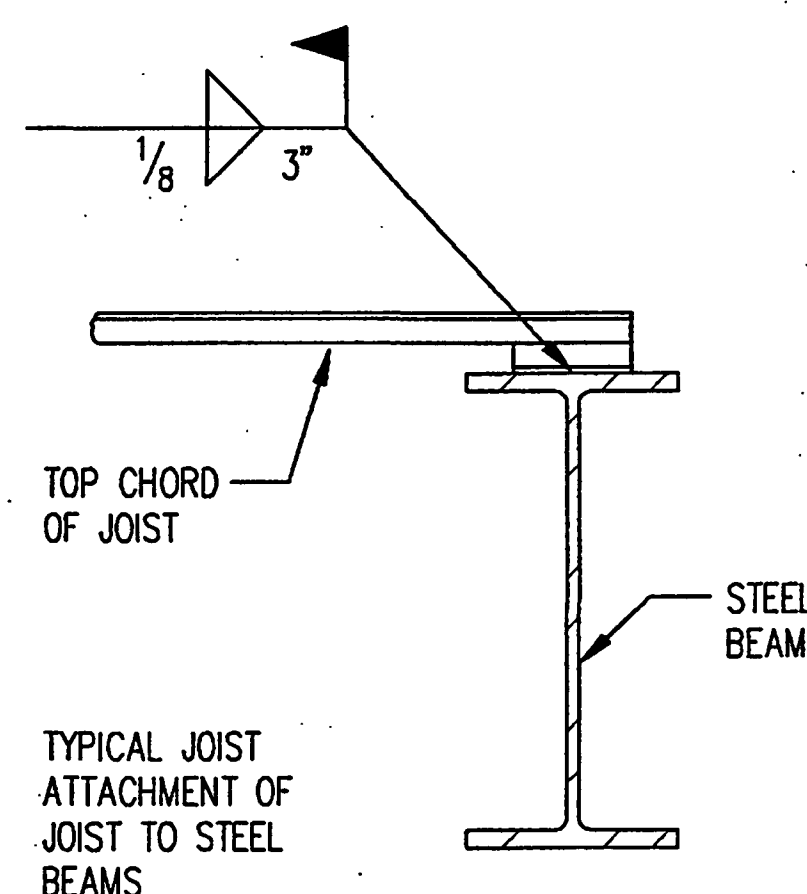

DETAIL
SCALE: 1" = 1'-0"
C
S4.0.00

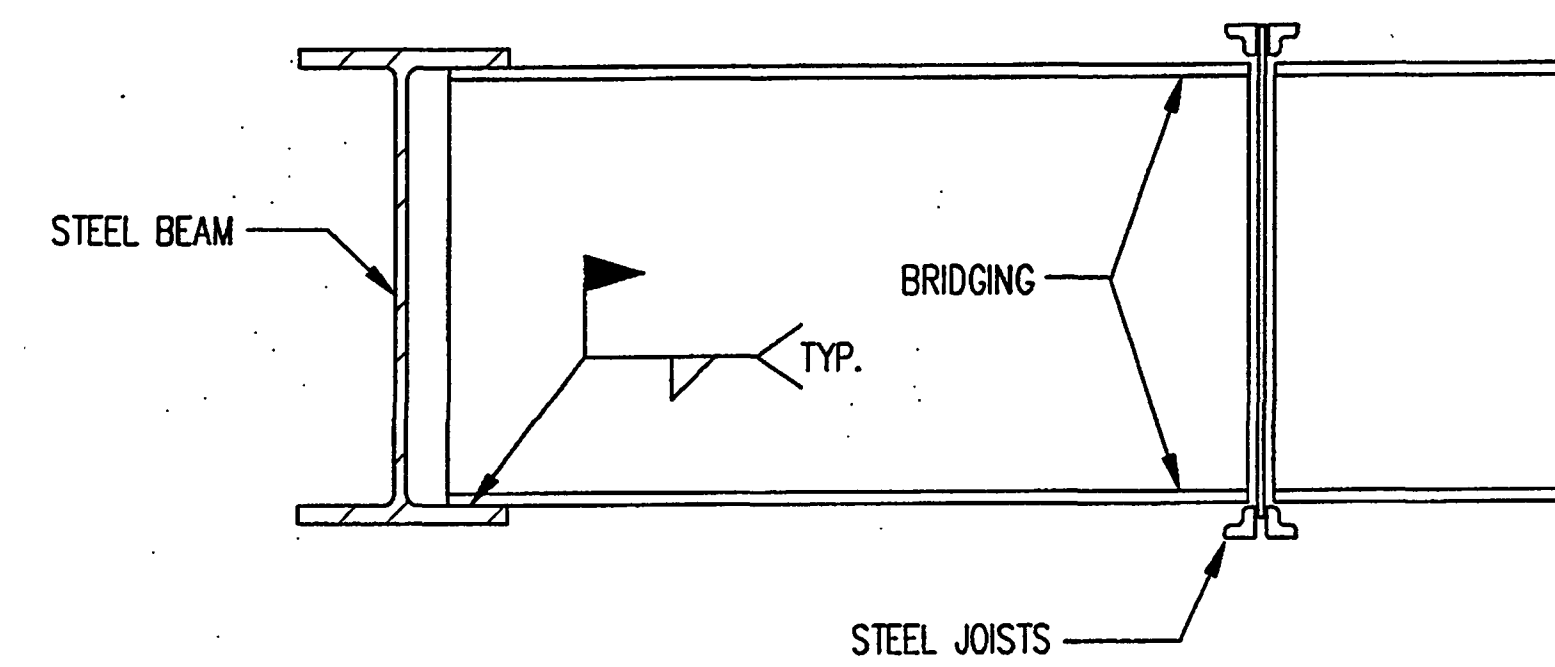

CASE I

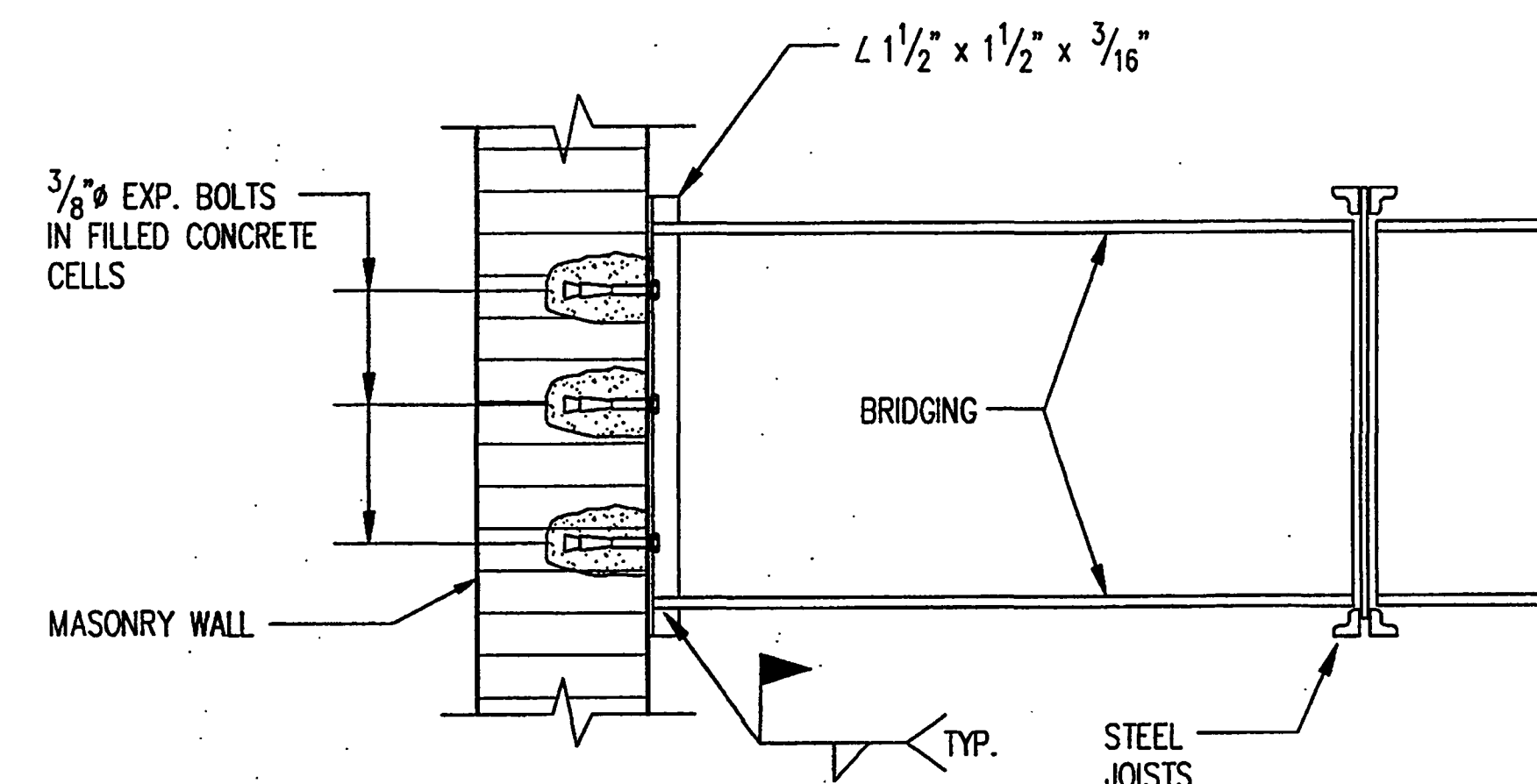

CASE II

TYP. BRIDGING TERMINATION DETAILS
SCALE: 1" = 1'-0"
D
S4.0.00

AS-BUILT

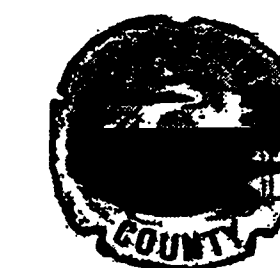

Okaloosa County
Conference / Civic Center
Okaloosa Island
Okaloosa County, Florida

Spilis Candela DMJM
ARCHITECT OF RECORD
1560 ORANGE AVE., STE. 100
WINTER PARK, FL 32789
Tel: (407) 644-3644 • Fax: (407) 644-6197
Florida License AA0003298

Binn Van Mater, Architect
ASSOCIATE ARCHITECT
201 MIRACLE STRIP PARKWAY S.E. SUITE C
FORT WALTON BEACH, FL 32548
TEL: (850) 243-9244 • FAX: (850) 243-9288

Spilis Candela DMJM
STRUCTURAL, MECHANICAL, ELECTRICAL,
PLUMBING, FIRE PROTECTION ENGINEERS,
AND INTERIOR DESIGNERS
800 DOUGLAS ENTRANCE SUITE 200
CORAL GABLES, FLORIDA 33134 • 3119
TEL: (305) 444-6691 • FAX: (305) 447-3558

Choctaw Engineering, Inc.
CIVIL ENGINEER
112 TRUXTON AVENUE
FORT WALTON BEACH, FL 32547
TEL: (850) 662-6611 • FAX: (850) 662-8059

William H. Smith
and Associates, Inc.
LANDSCAPE ARCHITECT
3 HOLLY AVENUE
SHALIMAR, FLORIDA 32579
TEL: (850) 651-6058 • FAX: (850) 651-3798

Coentini Associates, Inc.
TELECOMMUNICATIONS CONSULTANTS
200 SOUTH ORANGE AVENUE
ORLANDO, FL 32081
TEL: (407) 999-8990 • FAX: (407) 999-7817

General Hotel and Restaurant
Supply Corporation
KITCHEN + FOOD SERVICE CONSULTANTS
7300 NW 77th STREET
MIAMI, FL 33166-2289
TEL: (305) 885-8651 • FAX: (305) 883-4919

Francis Daniel Consulting
Alliance, Inc.
AUDIO VISUAL + ACOUSTICAL CONSULTANTS
400 NORTH FLAGLER DRIVE SUITE 1201
WEST PALM BEACH, FLORIDA 33401-4315
TEL: (561) 833-8632 • FAX: (561) 835-8843

Rolf Jensen and Associates, Inc.
LIFE SAFETY CODE CONSULTANTS
3504 LAKE LYNDY DRIVE SUITE 110
ORLANDO, FL 32817
TEL: (407) 381-7771 • FAX: (407) 381-5551

Construction Moisture
Consulting, Inc.
WATER PROOFING CONSULTANTS
3914 HWY. 301 NORTH, STE. 200
TAMPA, FL 33619-1293
TEL: (813) 823-2323 • FAX: (813) 626-2637

Key Plan

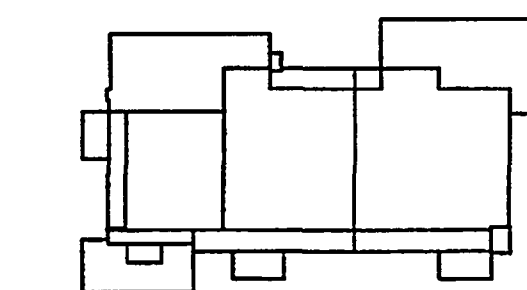

Sheet Title:

**SECTIONS AND
DETAILS**

Project No: 032112001
ISSUE DATE
Permit Set April 16, 2001
For Construction 8-17-01

Drawing No:
S4.0.00

Professional of Record: W. Ronald Hunt
Discipline: Structural
Registration No. 19689

Seal

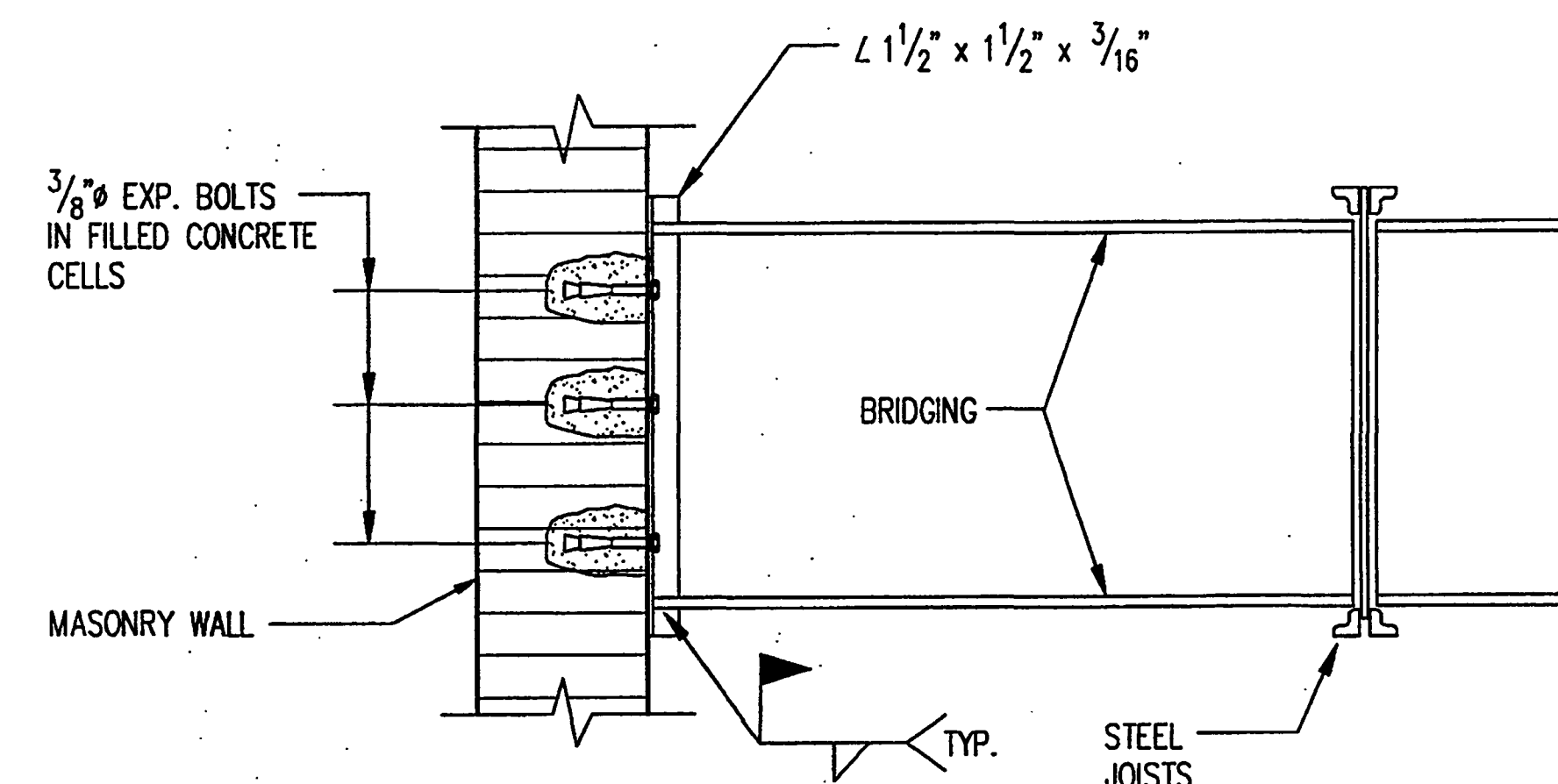
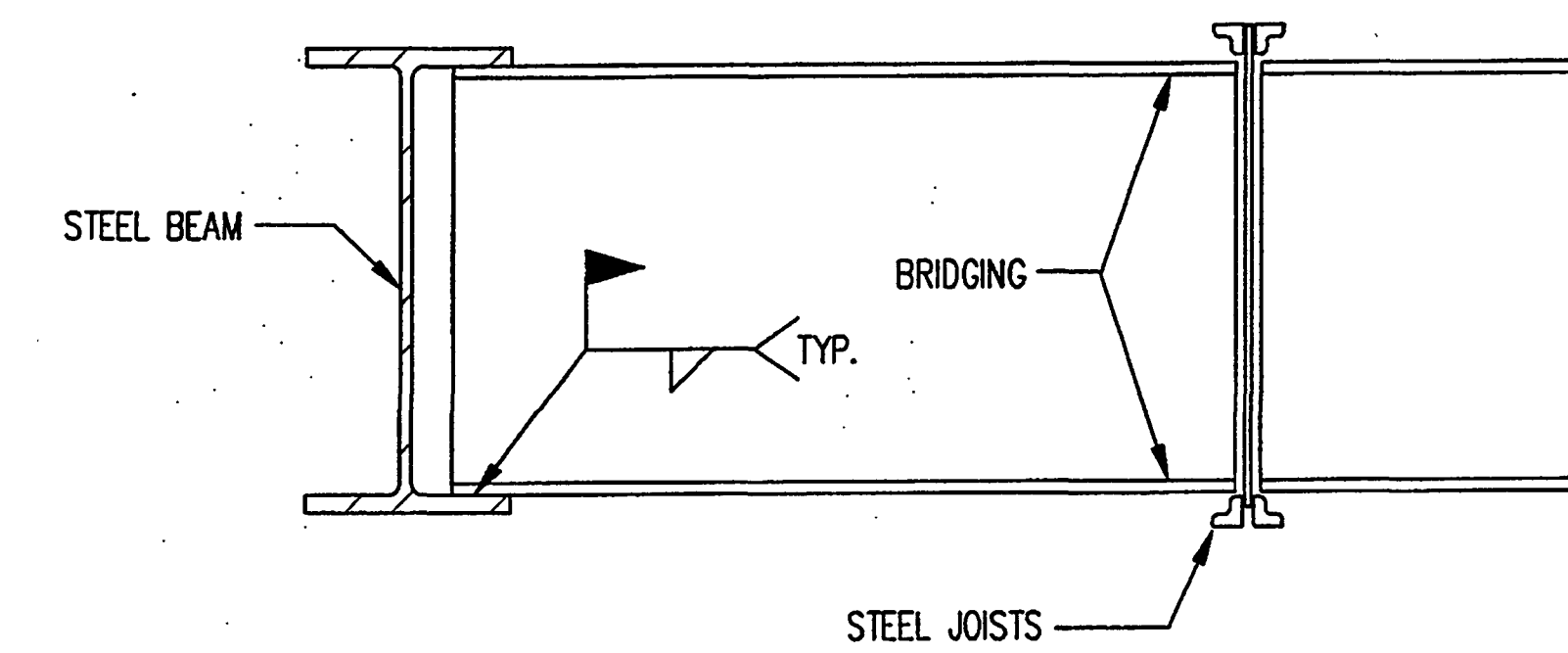
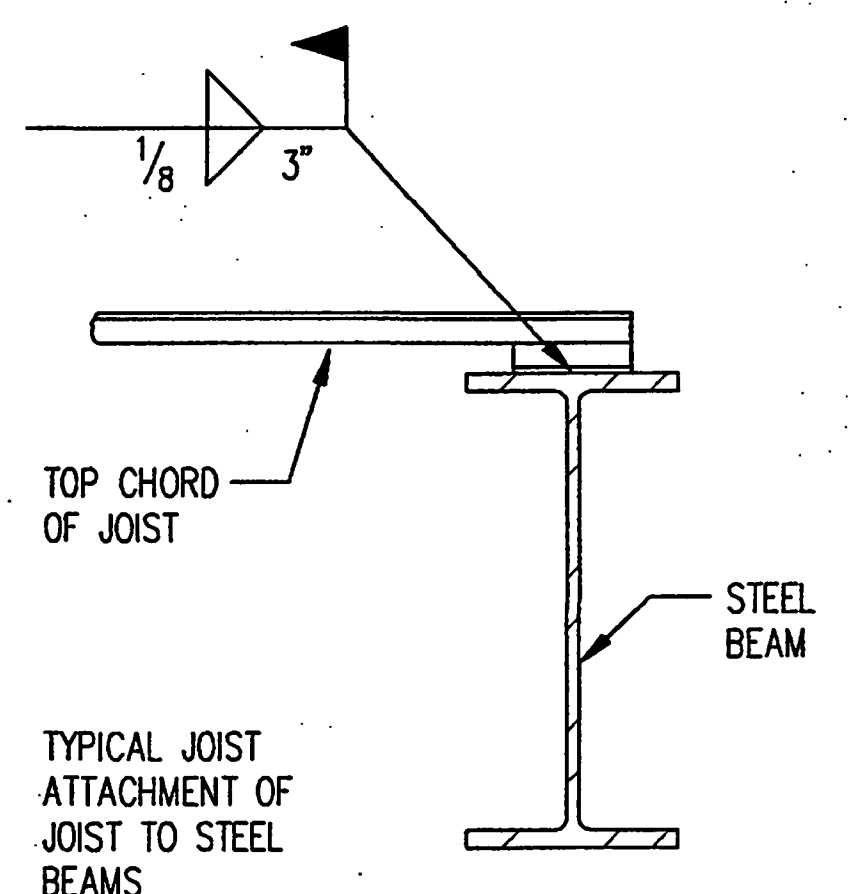
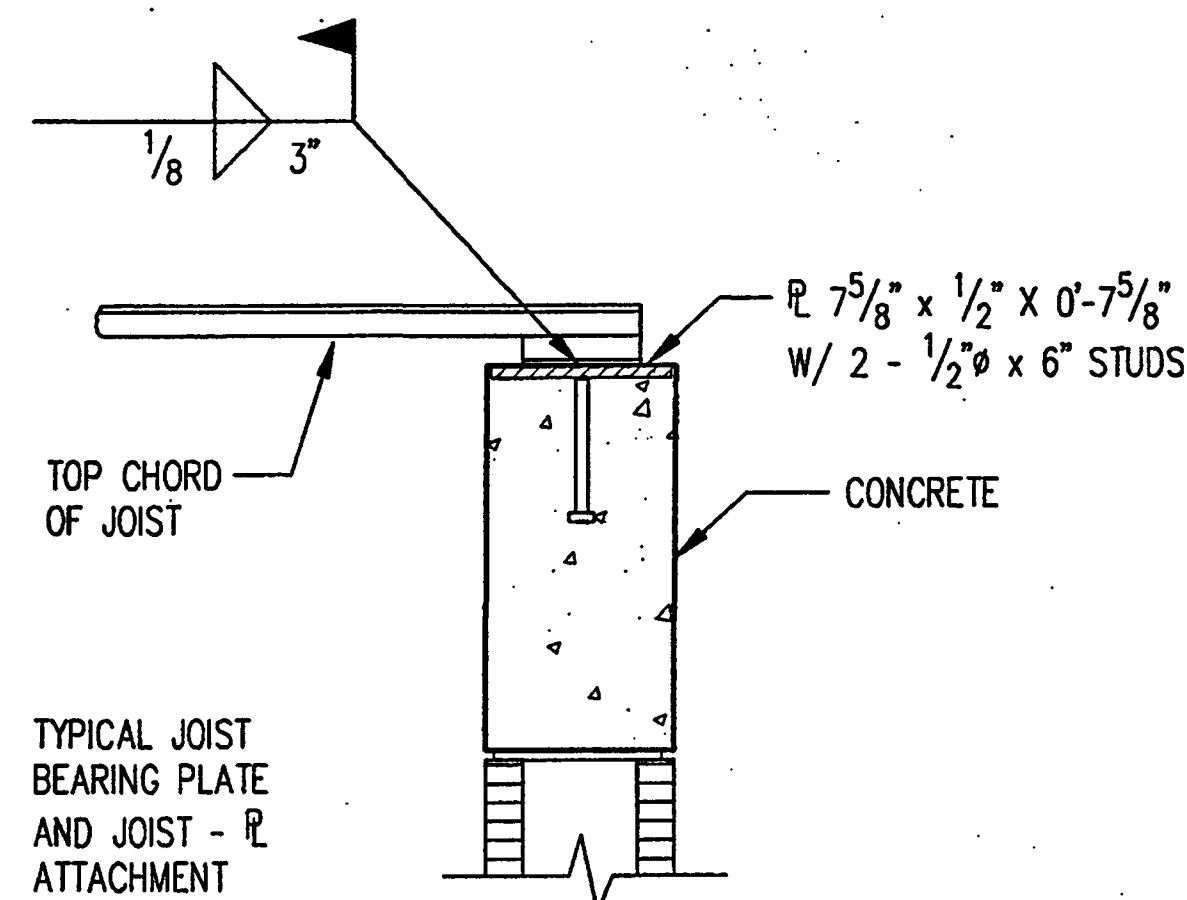
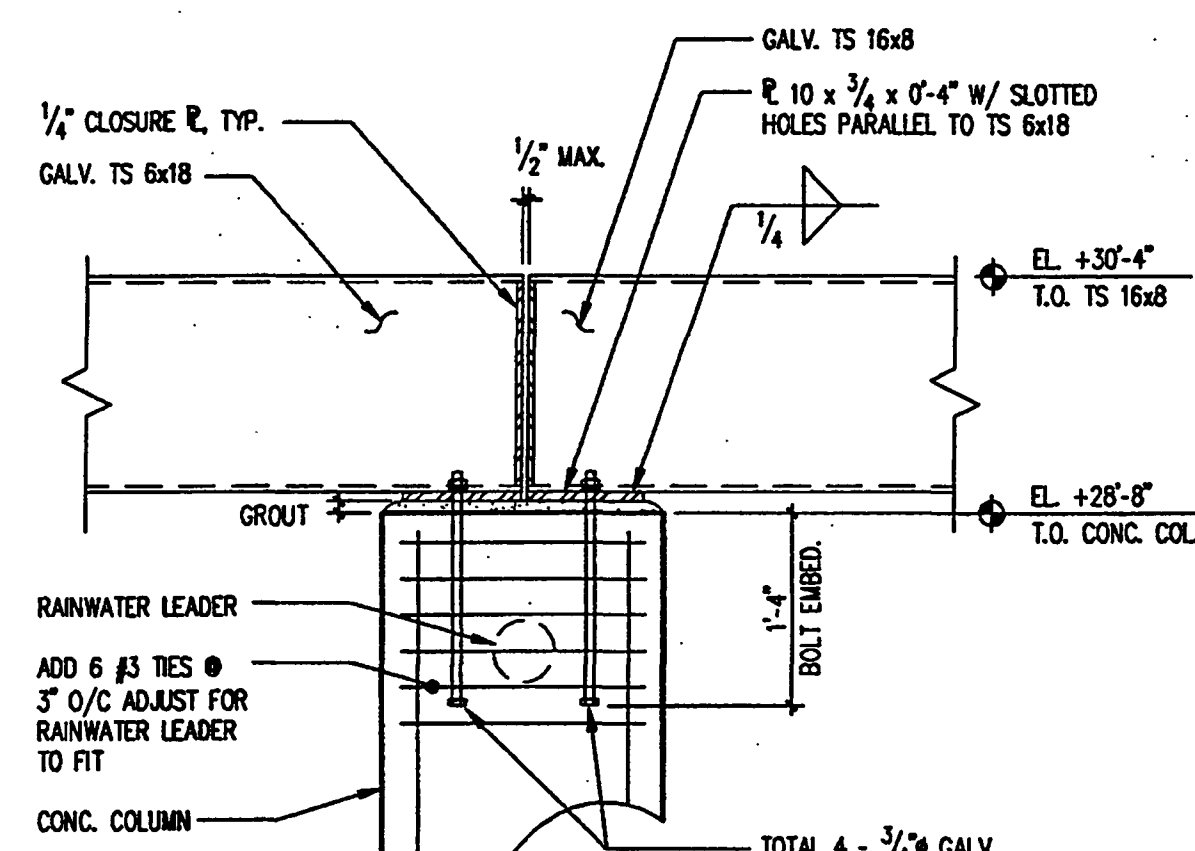
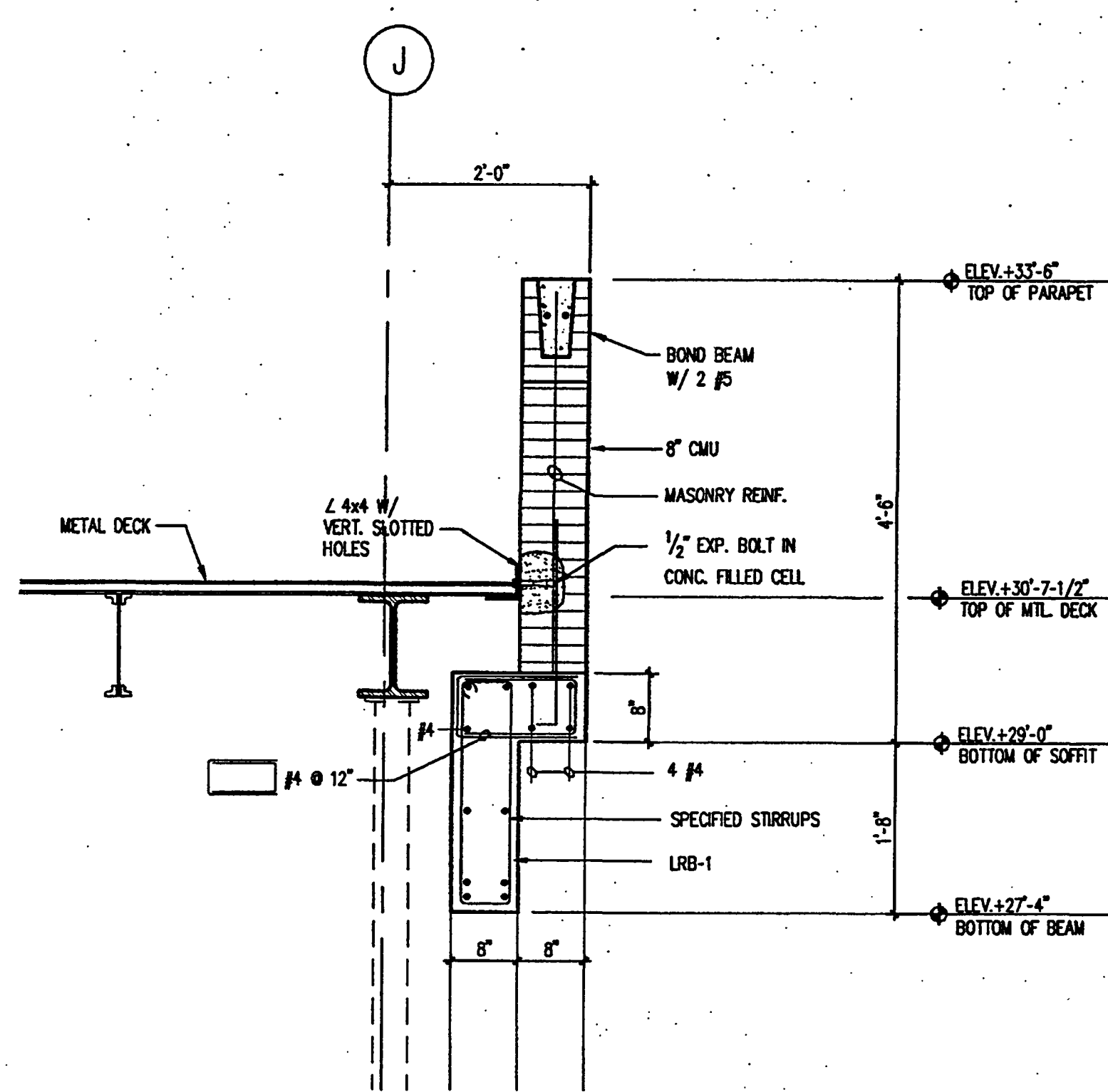

TYP. BRIDGING TERMINATION DETAILS
SCALE: 1" = 1'-0"

AS-BUILT



Okaloosa County
Conference / Civic Center
Okaloosa Island
Okaloosa County, Florida

Spilis Candela DMJM
ARCHITECT OF RECORD
800 Douglas Entrance
Coral Gables, Florida, 33134-3119
Tel: (305) 444-4691 • Fax: (305) 447-3580
www.spiliscandela.com
Florida License AA0003298

Blinn Van Meter, Architect
ASSOCIATE ARCHITECT
201 MIRACLE STRIP PARKWAY S.E. SUITE C
FORT WALTON BEACH, FL 32548
TEL: (850) 243-9244 • FAX: (850) 243-9298

Spilis Candela DMJM
STRUCTURAL, MECHANICAL, ELECTRICAL,
PLUMBING, FIRE PROTECTION ENGINEERS,
AND INTERIOR DESIGNERS
800 DOUGLAS ENTRANCE SUITE 200
CORAL GABLES, FLORIDA 33134 • 3119
TEL: (305) 444-4691 • FAX: (305) 447-3580

Choctaw Engineering, Inc
CIVIL ENGINEER
112 TRUXTON AVENUE
FORT WALTON BEACH, FL 32547
TEL: (850) 862-6611 • FAX: (850) 862-8059

William H. Smith
and Associates, Inc.
LANDSCAPE ARCHITECT
3 HOLY AVENUE
SHALIMAR, FLORIDA 32579
TEL: (850) 651-6058 • FAX: (850) 651-3798

Cosentini Associates, Inc.
TELECOMMUNICATIONS CONSULTANTS
200 SOUTH ORANGE AVENUE
ORLANDO, FL 32801
TEL: (407) 999-8990 • FAX: (407) 999-7817

General Hotel and Restaurant
Supply Corporation
KITCHEN + FOOD SERVICE CONSULTANTS
7300 NW 77th STREET
MIAMI, FL 33166-2289
TEL: (305) 885-8651 • FAX: (305) 883-4919

Francis Daniel Consulting
Alliance, Inc.
AUDIO VISUAL + ACOUSTICAL CONSULTANTS
400 NORTH FLAGLER DRIVE SUITE 1201
WEST PALM BEACH, FLORIDA 33401-4315
TEL: (561) 833-8632 • FAX: (561) 833-8843

Rolf Jensen and Associates, Inc.
LIFE SAFETY CODE CONSULTANTS
3504 LAKE LYNDY DRIVE SUITE 110
ORLANDO, FL 32817
TEL: (407) 381-7771 • FAX: (407) 381-5551

Construction Moisture
Consulting, Inc.
WATER PROOFING CONSULTANTS
701-C EDGE STREET
FORT WALTON, FL 32547
TEL: (850) 862-2821 • FAX: (850) 862-3350

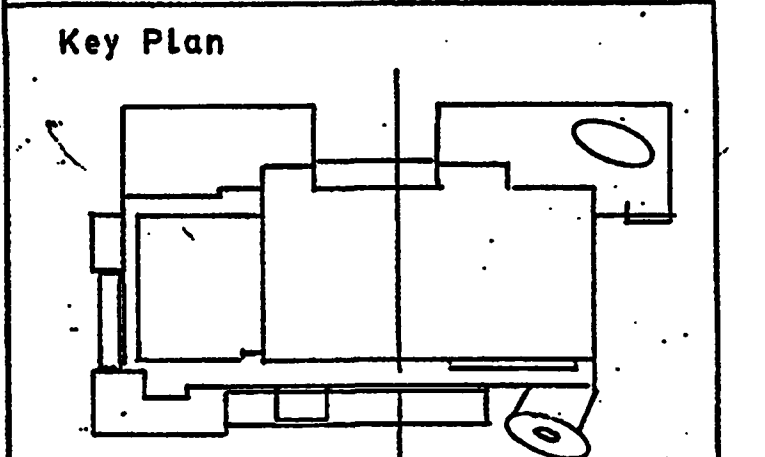

Sheet Title
TRUSSES T-1 THRU T-7

Project No: 03212001
ISSUE DATE
Permit Set April 16, 2001
For Construction 8-17-01

Drawing No.
S4.0.10

Professional of Record: W. Ronald Hunt
Discipline: Structural
Registration No. 19689

Seal

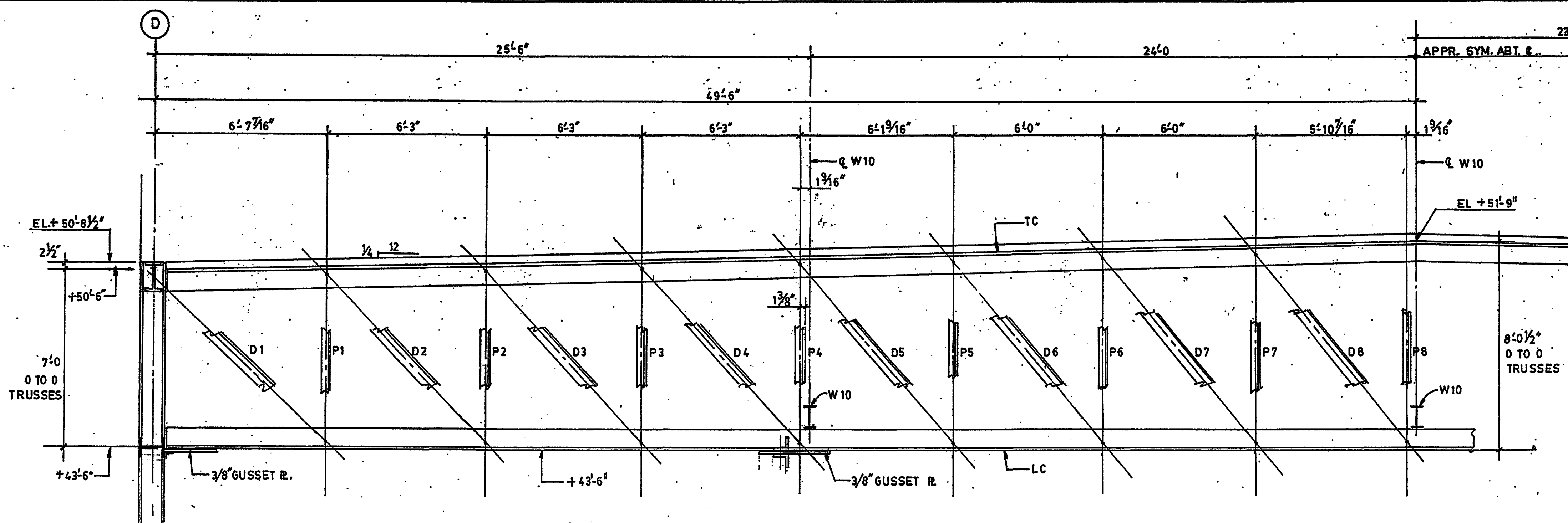

TRUSSES T-1 THRU T-7
3/8"=1'-0"

MARK	TOP CHORD		BOTTOM CHORD		V KIPS	
	MEMBER	SPLICE	MEMBER	SPLICE	D+L	D+W
T-1	WT 9 x 43	-257 ^k +201 ^k	WT9 x 58.5	+ 253 ^k - 203 ^k	70	60
T-2, T-3, T-4	WT 9 x 38	-229 ^k +168 ^k	WT9 x 48.5	+ 226 ^k - 169 ^k	63	50
T-5	WT9 x 32.5	-201 ^k +176 ^k	WT9 x 48.5	+ 201 ^k - 173 ^k	53	52
T-6	WT9 x 35.5	-178 ^k +194 ^k	WT9 x 43	+ 178 ^k - 195 ^k	52	57
T-7	WT9 x 27.5	-130 ^k +183 ^k	WT9 x 43	+ 130 ^k - 197 ^k	38	51

+ = TENSION - = COMPRESSION

TRUSS WEB MEMBERS						
TRUSS #	T1	T2,3,4	T5,6	T7		
MEMBER	SIZE	SIZE	SIZE	SIZE	SIZE	SIZE
D1	D 97	A 89	D 82	D 74		
D2	A 88	A 78	D 67	A 64		
D3	A 69	B 67	A 57	A 48		
D4	B 57	B 62	A 42	B 42		
D5	B 42	C 36	C 36	C 36		
D6	C 36	C 36	C 36	C 36		
D7	C 36	C 36	C 36	C 36		
D8	C 36	C 36	C 36	C 36		
P1	A 68	A 62	B 50	B 54		
P2	A 59	A 62	C 43	C 44		
P3	B 59	B 46	C 36	C 36		
P4	C 36	C 36	C 36	C 36		
P5	C 36	C 36	C 36	C 36		
P6	C 48	C 48	C 48	C 48		
P7	C 36	C 36	C 36	C 36		
P8	C 36	C 36	C 36	C 36		

A= 2 Ls 4x3x5/16 LL B TO B
B= 2 Ls 3 1/2x3x1/4 LL B TO B
C= 2 Ls 3x2 1/2x1/4 LL B TO B
D= 2 Ls 4x3x3/8 LL B TO B
1= CONNECT FOR KIPS INDICATED

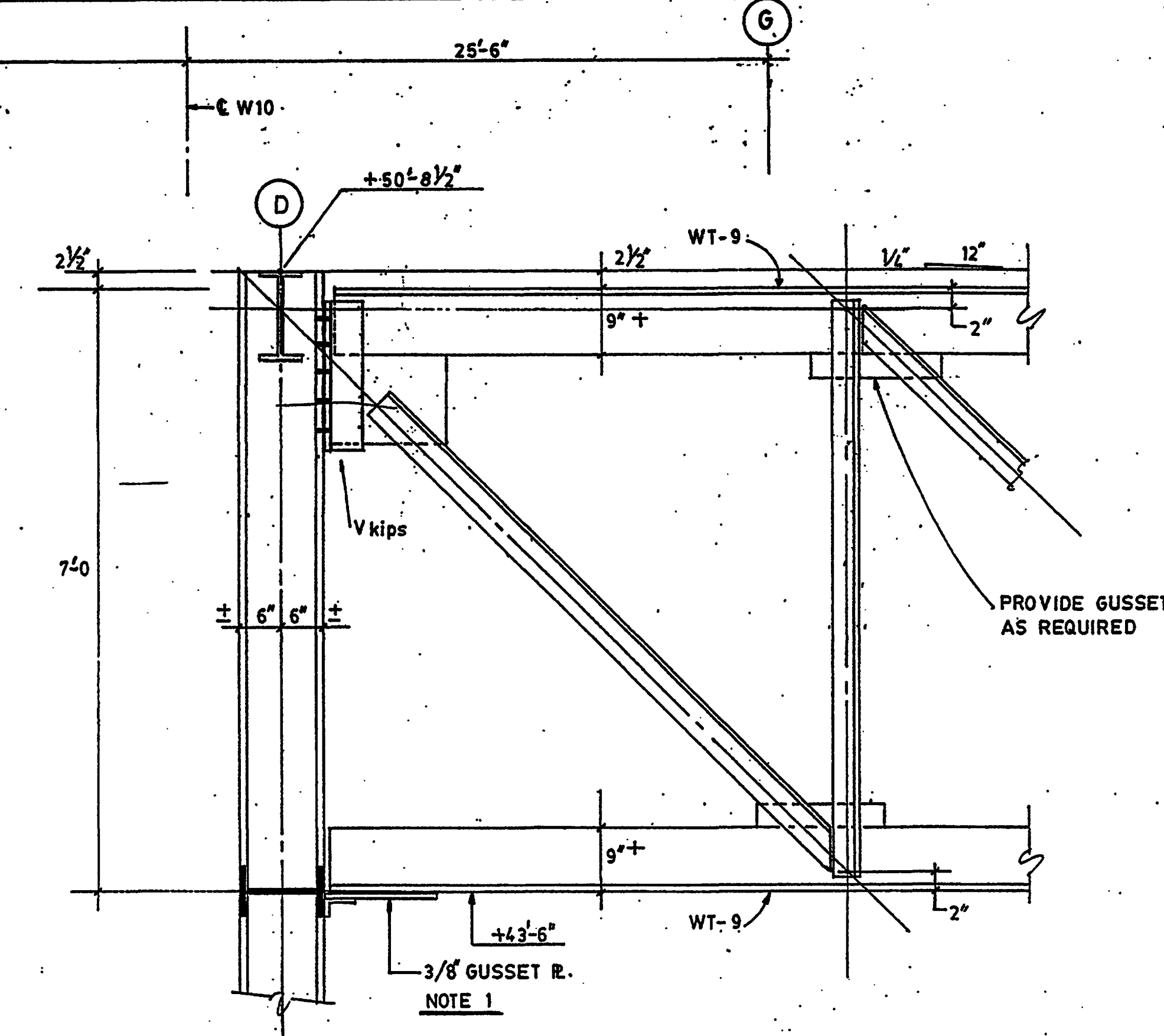

DETAIL A
3/4"=1'-0"

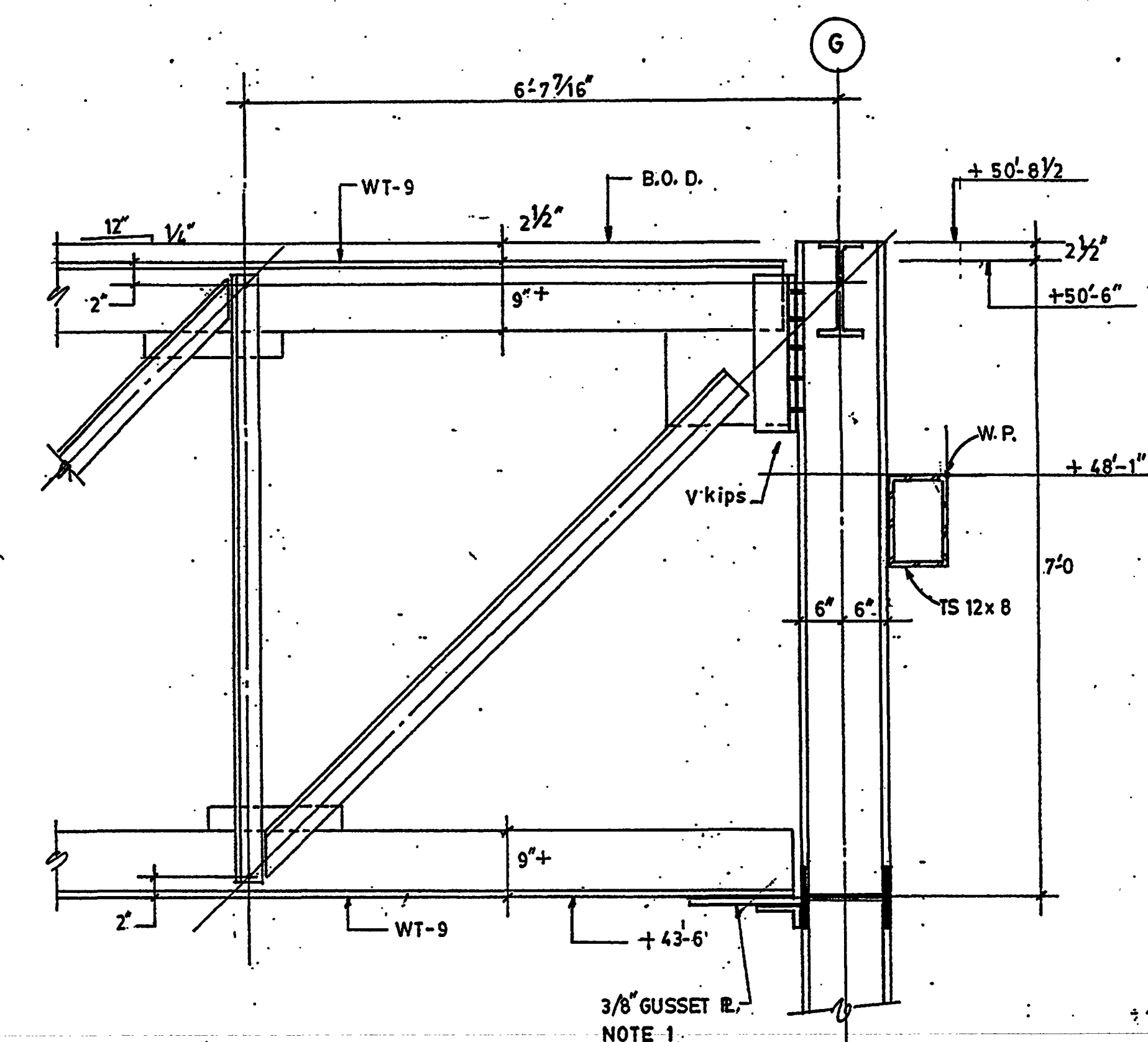

DETAIL B
3/4"=1'-0"

NOTES:
1- PROVIDE SLOTTED HOLE CONNECTION
GUSSET TO L. FINAL TIGHTEN
AFTER ROOF DEAD LOAD IS IN PLACE.

AS-BUILT



Okaloosa County
Conference / Civic Center
Okaloosa Island, Florida

Spillis Candela DMJM
ARCHITECT OF RECORD
800 Douglas Entrance
Coral Gables, Florida, 33134-3119
Tel: (305) 444-4691 • Fax: (305) 447-3580
www.scpMiami.com
Florida License AA0003298

Blinn Van Meter, Architect
ASSOCIATE ARCHITECT
201 MIRACLE STRIP PARKWAY S.E. SUITE C
FORT WALTON BEACH, FL 32548
TEL: (850) 243-9244 • FAX: (850) 243-9298

Spillis Candela DMJM
STRUCTURAL, MECHANICAL, ELECTRICAL,
PLUMBING, FIRE PROTECTION ENGINEERS,
AND INTERIOR DESIGNERS
800 DOUGLAS ENTRANCE SUITE 200
CORAL GABLES, FLORIDA 33134 - 3119
TEL: (305) 444-4691 • FAX: (305) 447-3580

Choctaw Engineering, Inc.
CIVIL ENGINEER
112 TRUXTON AVENUE
FORT WALTON BEACH, FL 32547
TEL: (850) 862-6611 • FAX: (850) 862-8059

William H. Smith and Associates, Inc.
LANDSCAPE ARCHITECT
3 HOLLY AVENUE
SHALIMAR, FLORIDA 32579
TEL: (850) 651-6058 • FAX: (850) 651-3798

Cosentini Associates, Inc.
TELECOMMUNICATIONS CONSULTANTS
200 SOUTH ORANGE AVENUE
ORLANDO, FL 32081
TEL: (407) 999-8990 • FAX: (407) 999-7817

General Hotel and Restaurant Supply Corporation
KITCHEN + FOOD SERVICE CONSULTANTS
7300 NW 77th STREET
MIAMI, FL 33166-2289
TEL: (305) 885-8651 • FAX: (305) 883-4919

Francis Daniel Consulting Alliance, Inc.
AUDIO VISUAL + ACOUSTICAL CONSULTANTS
400 NORTH FLAGLER DRIVE SUITE 1201
WEST PALM BEACH, FLORIDA 33401-4318
TEL: (561) 833-8632 • FAX: (561) 835-8843

Rolf Jensen and Associates, Inc.
LIFE SAFETY CODE CONSULTANTS
3504 LAKE LYNDY DRIVE SUITE 110
ORLANDO, FL 32817
TEL: (407) 381-7771 • FAX: (407) 381-5551

Construction Moisture Consulting, Inc.
WATER PROOFING CONSULTANTS
701-C EDGE STREET
FORT WALTON, FL 32547
TEL: (850) 862-2821 • FAX: (850) 862-3350

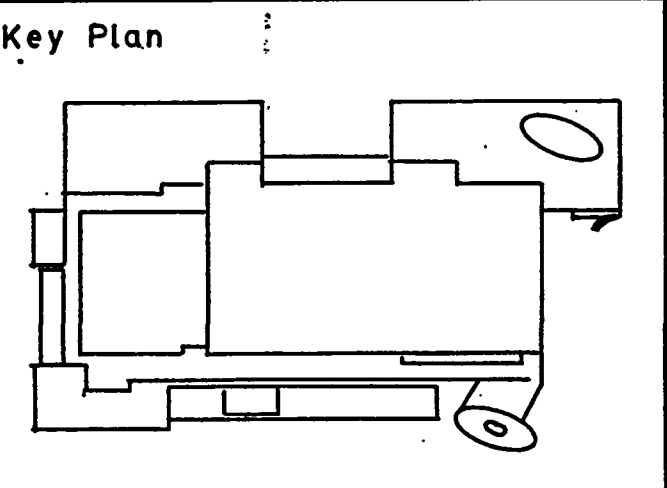

Sheet Title:
FRAME ELEVATIONS

Issue Date:	Project No.
PERMIT SET	032002001
FOR CONSTRUCTION	8-17-2001
BULLETIN #1	9-19-2001
BULLETIN #2	10-03-2001

Drawing No.
S4.0.11

Professional of Record: W. Ronald Hunt
Discipline: Structural
Registration No. 19689

AS-BUILT

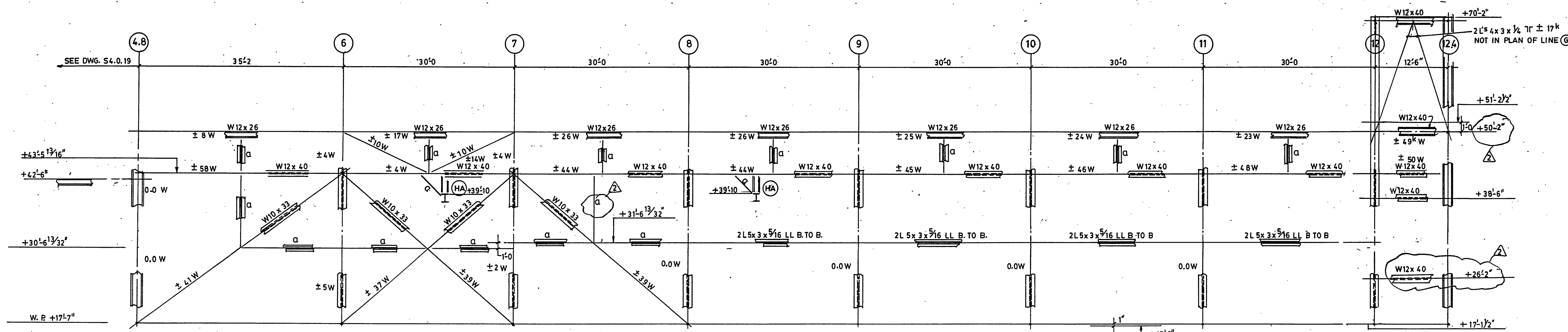

WF-2
ELEVATION LINE G (LOOKING WEST)
1/8"=1'-0"
a = 2L5x3x3/16 LL B.T.O.B.

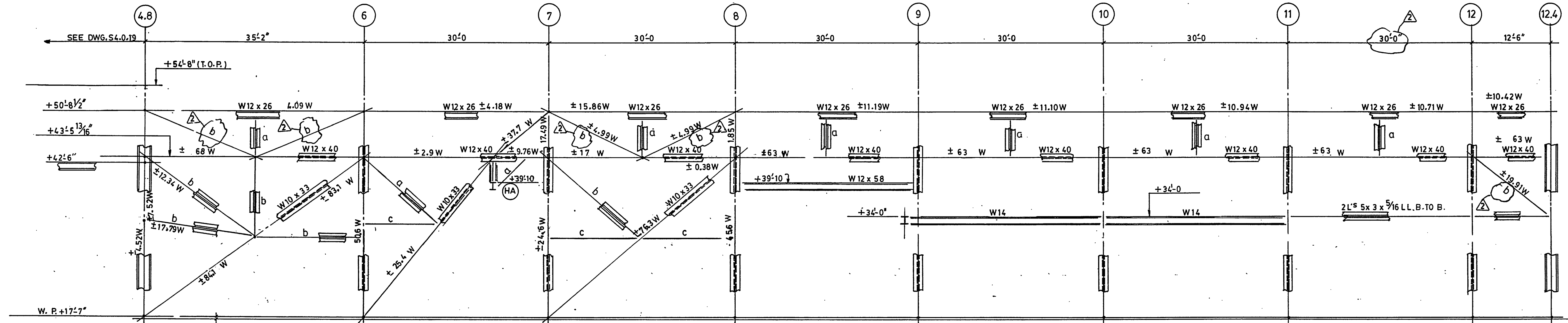

WF-5
ELEVATION LINE D (LOOKING WEST)
1/8"=1'-0"
L's a = 2L5x3x3/16 LL B.T.O.B.
L's b = 2L5x3x3/16 LL B.T.O.B.
L's c = 2L5x3x3/16 LL B.T.O.B.

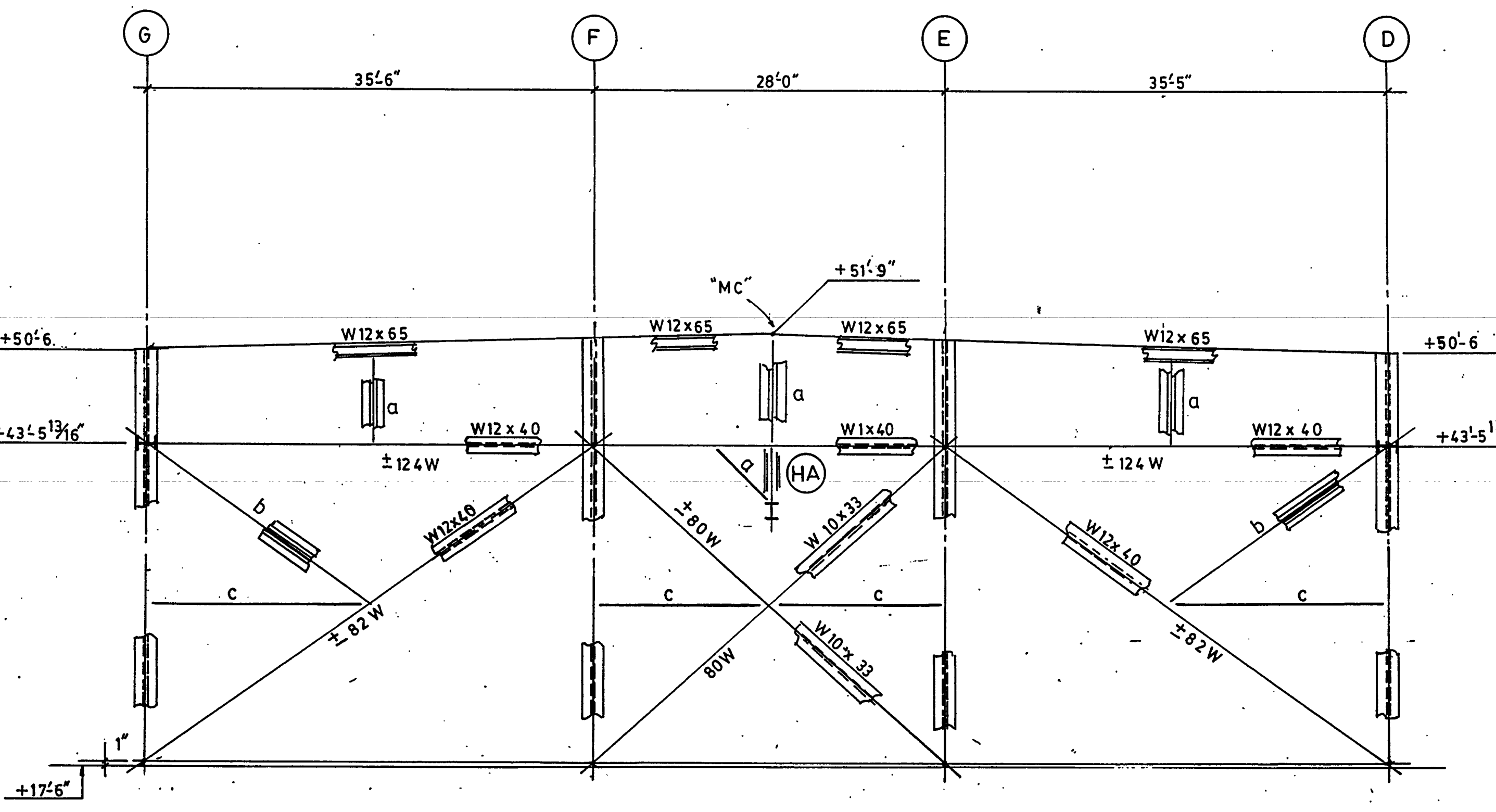

WF-3
ELEVATION LINE 4.8 (LOOKING SOUTH)
1/8"=1'-0"
L's a = 2L5x3x3/16 LL B.T.O.B. L's c = 2L5x3x3/16 LL B.T.O.B.
L's b = 2L5x3x3/16 LL B.T.O.B.

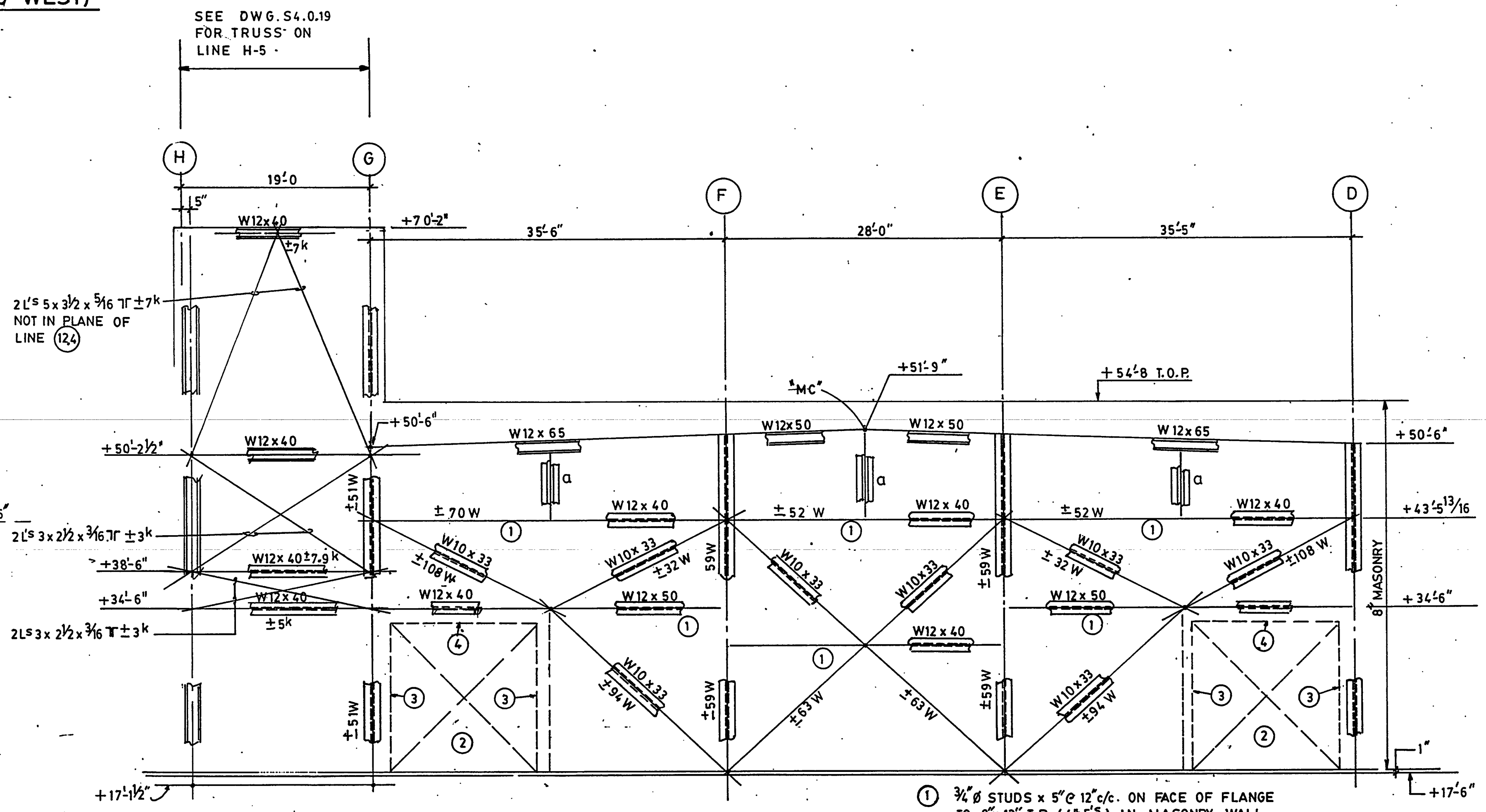

WF-4
ELEVATION LINE 12.4 (LOOKING SOUTH)
1/8"=1'-0"
L's a = 2L5x3x3/16 LL B.T.O.B.
L's b = 2L5x3x3/16 LL B.T.O.B.

- ① 3/4" Ø STUDS x 5" c/c - ON FACE OF FLANGE TO 8"x12" T.B. (4# 5#) IN MASONRY WALL
- ② GLAZED OPENING IN MASONRY WALL
- ③ 8"x12" CONCRETE TIE COLUMN
- ④ 8"x10" CONCRETE BEAM W/4# 5# TIES c/c.

AS-BUILT



Okaloosa County
Conference / Civic Center
Okaloosa Island
Okaloosa County, Florida

Spillis Candela DMJM
ARCHITECT OF RECORD
800 Douglas Entrance
Coral Gables, Florida, 33134-3119
Tel: (305) 444-4691 • Fax: (305) 447-3580
www.scpfirm.com
Florida License AA0003298

Blinn Van Meter, Architect
ASSOCIATE ARCHITECT
201 MIRACLE STRIP PARKWAY S.E. SUITE C
FORT WALTON BEACH, FL 32548
TEL: (850) 243-9244 • FAX: (850) 243-9298

Spillis Candela DMJM
STRUCTURAL, MECHANICAL, ELECTRICAL,
PLUMBING, FIRE PROTECTION ENGINEERS,
AND INTERIOR DESIGNERS
800 DOUGLAS ENTRANCE SUITE 200
CORAL GABLES, FLORIDA 33134 - 3119
TEL: (305) 444-4691 • FAX: (305) 447-3580

Choctaw Engineering, Inc.
CIVIL ENGINEER
112 TRUXTON AVENUE
FORT WALTON BEACH, FL 32547
TEL: (850) 862-6611 • FAX: (850) 862-8059

William H. Smith
and Associates, Inc.
LANDSCAPE ARCHITECT
3 HOLLY AVENUE
SHALIMAR, FLORIDA 32579
TEL: (850) 651-6058 • FAX: (850) 651-3798

Coentini Associates, Inc.
TELECOMMUNICATIONS CONSULTANTS
200 SOUTH ORANGE AVENUE
ORLANDO, FL 32081
TEL: (407) 999-8990 • FAX: (407) 999-7817

General Hotel and Restaurant
Supply Corporation
KITCHEN + FOOD SERVICE CONSULTANTS
7300 NW 77th STREET
MIAMI, FL 33166-2289
TEL: (305) 885-8651 • FAX: (305) 883-4919

Francis Daniel Consulting
Alliance, Inc.
AUDIO VISUAL + ACOUSTICAL CONSULTANTS
400 NORTH FLAGLER DRIVE SUITE 1201
WEST PALM BEACH, FLORIDA 33401-4315
TEL: (561) 833-8632 • FAX: (561) 833-8843

Rolf Jensen and Associates, Inc.
LIFE SAFETY CODE CONSULTANTS
3504 LAKE LYNDY DRIVE SUITE 110
ORLANDO, FL 32817
TEL: (407) 381-7771 • FAX: (407) 381-5551

Construction Moisture
Consulting, Inc.
WATER PROOFING CONSULTANTS
701-C EDGE STREET
FORT WALTON, FL 32547
TEL: (850) 862-2821 • FAX: (850) 862-3350

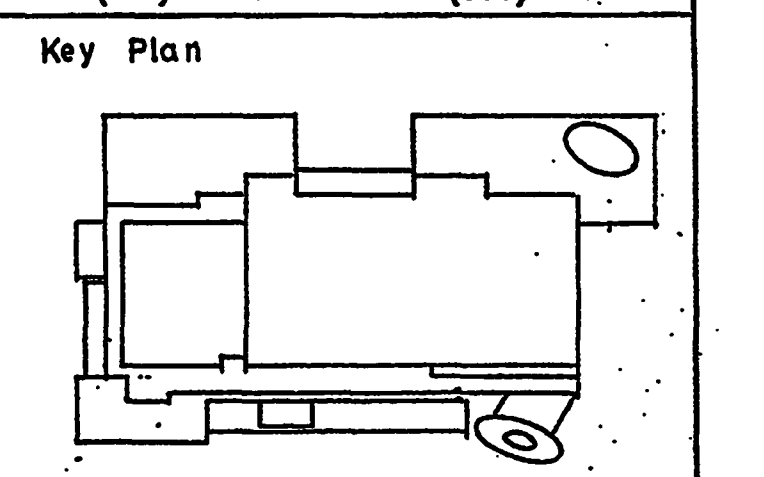

Sheet Title:
SECTIONS AND DETAILS

Project No: 032112001
ISSUE DATE
Permit Set April 16, 2001
For Construction 8-17-01

Drawing No.:
S4.0.13

Professional of Record: W. Ronald Hunt
Discipline: Structural
Registration No. 19689

See I:

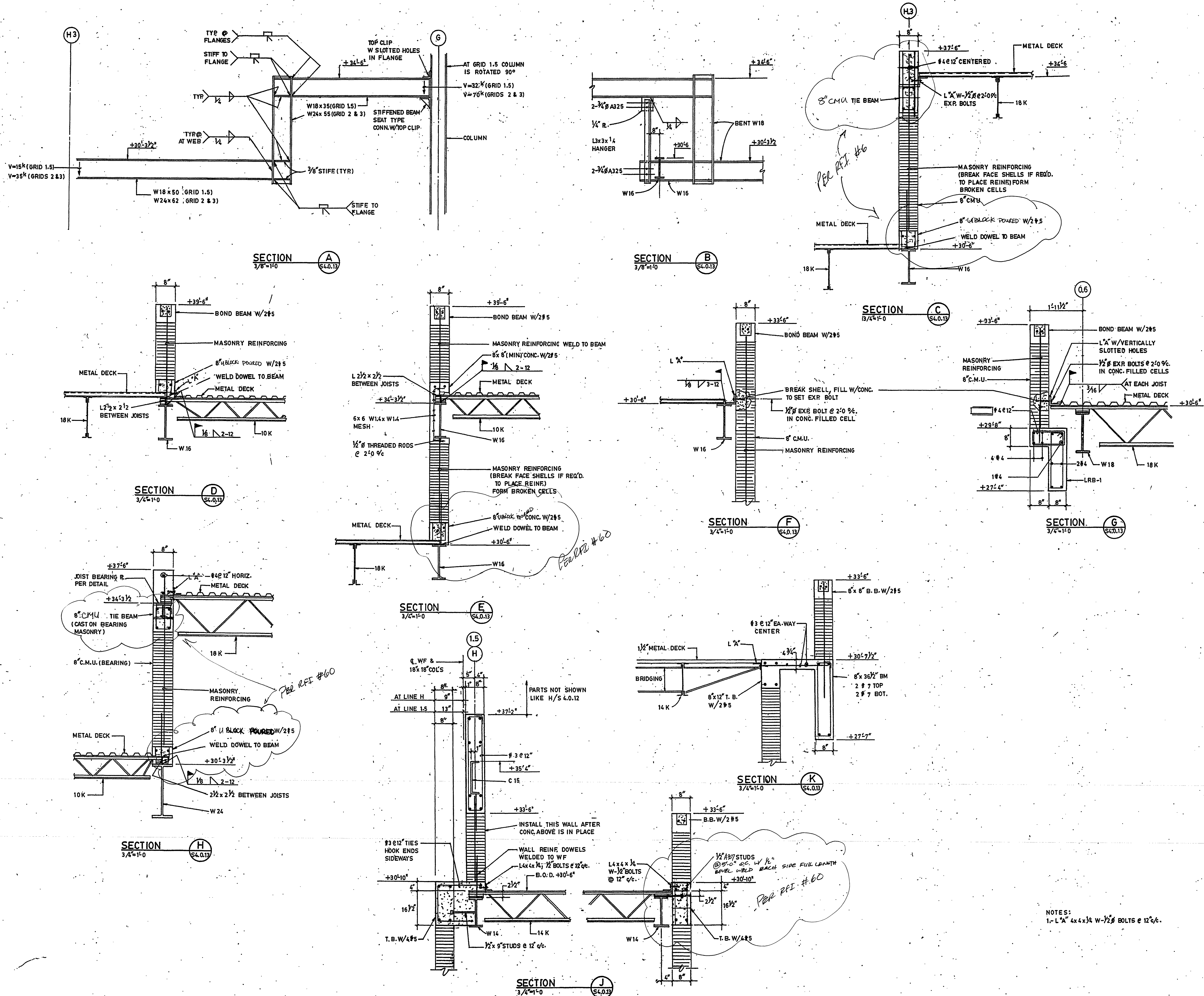

NOTES:
1.- L" x 4" x 1/4" W-1/2" BOLTS @ 12" c/c.

AS-BUILT



Okaloosa County
Conference / Civic Center
Okaloosa Island
Okaloosa County, Florida

Spillis Candela DMJM
ARCHITECT OF RECORD

800 Douglas Entrance
Coral Gables, Florida, 33134-3119
Tel: (305) 444-4691 • Fax: (305) 447-3580
www.scpfirm.com
Florida License AA0003298

Blinn Van Meter, Architect
ASSOCIATE ARCHITECT

201 MIRACLE STRIP PARKWAY S.E. SUITE C
FORT WALTON BEACH, FL 32548
TEL: (850) 243-9244 • FAX: (850) 243-9298

Spillis Candela DMJM
STRUCTURAL, MECHANICAL, ELECTRICAL,
PLUMBING, FIRE PROTECTION ENGINEERS,
AND INTERIOR DESIGNERS

800 DOUGLAS ENTRANCE SUITE 200
CORAL GABLES, FLORIDA 33134 - 3119
TEL: (305) 444-4691 • FAX: (305) 447-3580

Choctaw Engineering, Inc.
CIVIL ENGINEER

112 TRUXTON AVENUE
FORT WALTON BEACH, FL 32547
TEL: (850) 862-6611 • FAX: (850) 862-8059

William H. Smith
and Associates, Inc.
LANDSCAPE ARCHITECT

3 HOLLY AVENUE
SHALIMAR, FLORIDA 32579
TEL: (850) 651-6058 • FAX: (850) 651-3798

Coentini Associates, Inc.
TELECOMMUNICATIONS CONSULTANTS

200 SOUTH ORANGE AVENUE
ORLANDO, FL 32081
TEL: (407) 999-8990 • FAX: (407) 999-7817

General Hotel and Restaurant
Supply Corporation
KITCHEN + FOOD SERVICE CONSULTANTS

7300 NW 77th STREET
MIAMI, FL 33166-2289
TEL: (305) 885-8651 • FAX: (305) 883-4919

Francis Daniel Consulting
Alliance, Inc.

AUDIO VISUAL + ACOUSTICAL CONSULTANTS
400 NORTH FLAGLER DRIVE SUITE 1201
WEST PALM BEACH, FLORIDA 33401-4315
TEL: (561) 833-8632 • FAX: (561) 833-8843

Rolf Jensen and Associates, Inc.
LIFE SAFETY CODE CONSULTANTS

3504 LAKE LYNDY DRIVE SUITE 110
ORLANDO, FL 32817
TEL: (407) 381-7771 • FAX: (407) 381-5551

Construction Moisture
Consulting, Inc.
WATER PROOFING CONSULTANTS

701-C EDGE STREET
FORT WALTON, FL 32547
TEL: (850) 862-2821 • FAX: (850) 862-3350

Key Plan

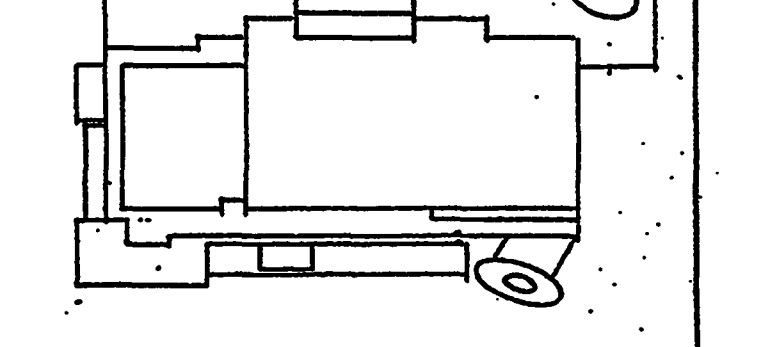

Sheet Title:

SECTIONS AND DETAILS

Project No: 032112001

ISSUE DATE

Permit Set April 16, 2001

For Construction 8-17-01

Drawing No.:

S4.0.13

Professional of Record: W. Ronald Hunt
Discipline: Structural
Registration No. 19689

Seal:

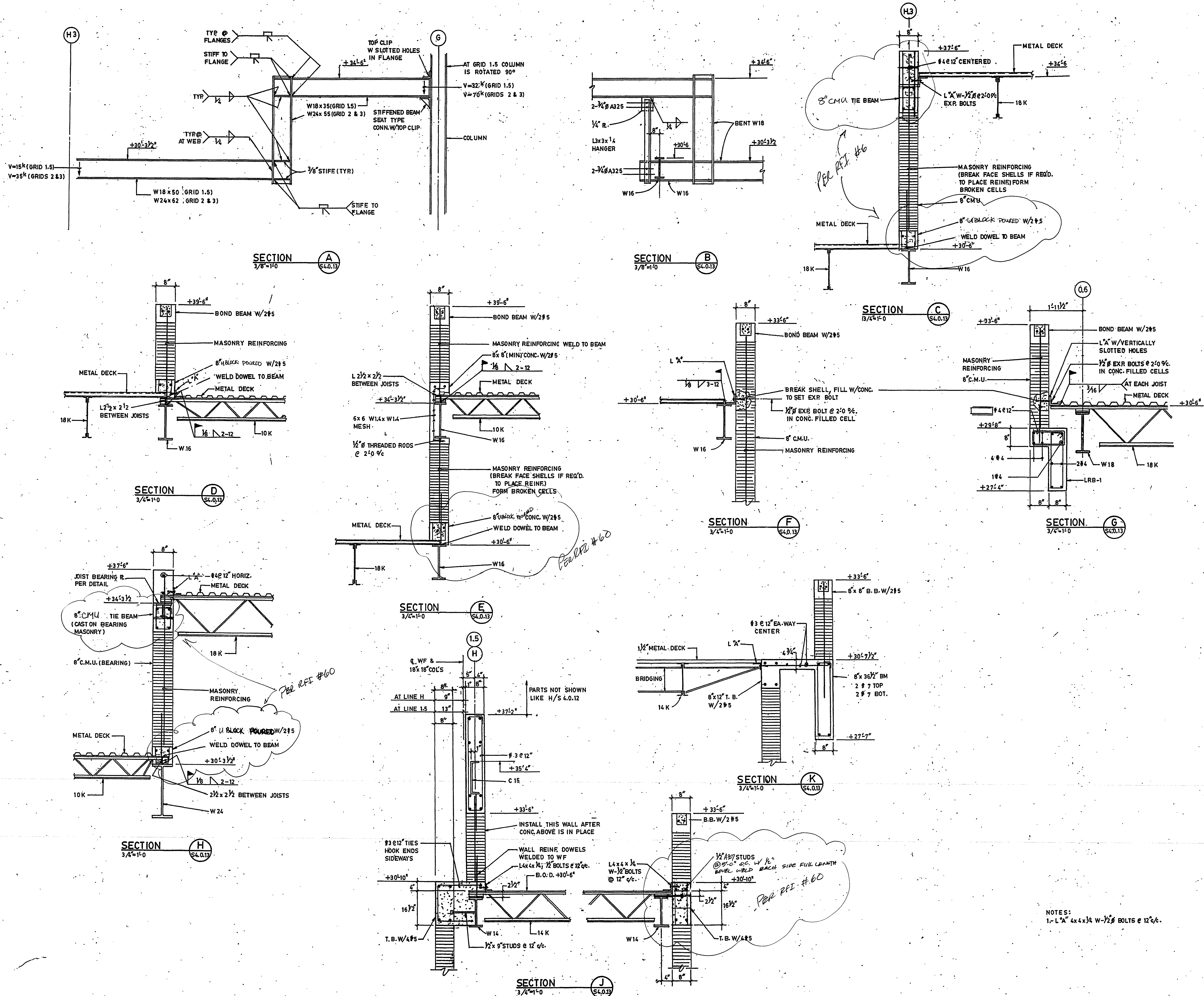



Okaloosa County
Conference / Civic Center
Okaloosa Island
Okaloosa County, Florida

Spills Candela DMJM
ARCHITECT OF RECORD
1560 ORANGE AVE., STE. 100
WINTER PARK, FL 32789
Tel: (407) 644-3644 • Fax: (407) 644-6197
Florida License AA0003298

Blinn Van Meter, Architect
ASSOCIATE ARCHITECT
201 MIRACLE STRIP PARKWAY S.E. SUITE C
FORT WALTON BEACH, FL 32548
TEL: (850) 243-9244, FAX: (850) 243-9298

Spills Candela DMJM
STRUCTURAL MECHANICAL, ELECTRICAL,
PLUMBING, FIRE PROTECTION ENGINEERS,
AND INTERIOR DESIGNERS
800 DOUGLAS ENTRANCE SUITE 200
CORAL GABLES, FLORIDA 33134 - 3119
TEL: (305) 444-6861, FAX: (305) 447-3558

Choctaw Engineering, Inc.
CIVIL ENGINEER
112 TROUTON AVENUE
FORT WALTON BEACH, FL 32547
TEL: (850) 862-6611, FAX: (850) 862-8059

**William H. Smith
and Associates, Inc.**
LANDSCAPE ARCHITECT
3 HOLLY AVENUE
SHALIMAR, FLORIDA 32579
TEL: (850) 651-6068, FAX: (850) 651-3798

Cosentini Associates, Inc.
TELECOMMUNICATIONS CONSULTANTS
200 SOUTH ORANGE AVENUE
ORLANDO, FL 32801
TEL: (407) 999-8990, FAX: (407) 999-7817

**General Hotel and Restaurant
Supply Corporation**
KITCHEN + FOOD SERVICE CONSULTANTS
7300 NW 77th STREET
MIAMI, FL 33166-2289
TEL: (305) 855-8631, FAX: (305) 853-4919

**Francis Daniel Consulting
Alliance, Inc.**
AUDIO VISUAL + ACCIDENTAL CONSULTANTS
400 NORTH FLAGLER DRIVE SUITE 1201
WEST PALM BEACH, FLORIDA 33401-4315
TEL: (561) 833-8632, FAX: (561) 835-8843

Rolf Jensen and Associates, Inc.
LIFE SAFETY CODE CONSULTANTS
3504 LAKE LINDA DRIVE SUITE 110
ORLANDO, FL 32811
TEL: (407) 381-7771, FAX: (407) 381-5551

**Construction Moisture
Consulting, Inc.**
WATER PROOFING CONSULTANTS
3914 HWY. 301 NORTH, STE. 200
TAMPA, FL 33618-1253
TEL: (813) 623-2323, FAX: (813) 626-2637

Key Plan

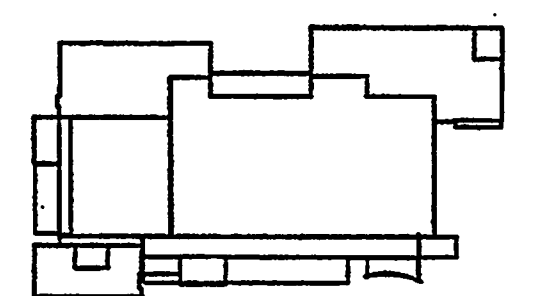

Sheet Title:

**COOLING TOWER
SUPPORT
PLAN AND DETAIL**

Project No: 032112001

ISSUE	DATE
Permit Set	April 16, 2001
For Construction	8-17-01

Drawing No.:

S4.0.14

Professional of Record: W. Ronald Hunt
Discipline: Structural
Registration No. 19669

Seal:

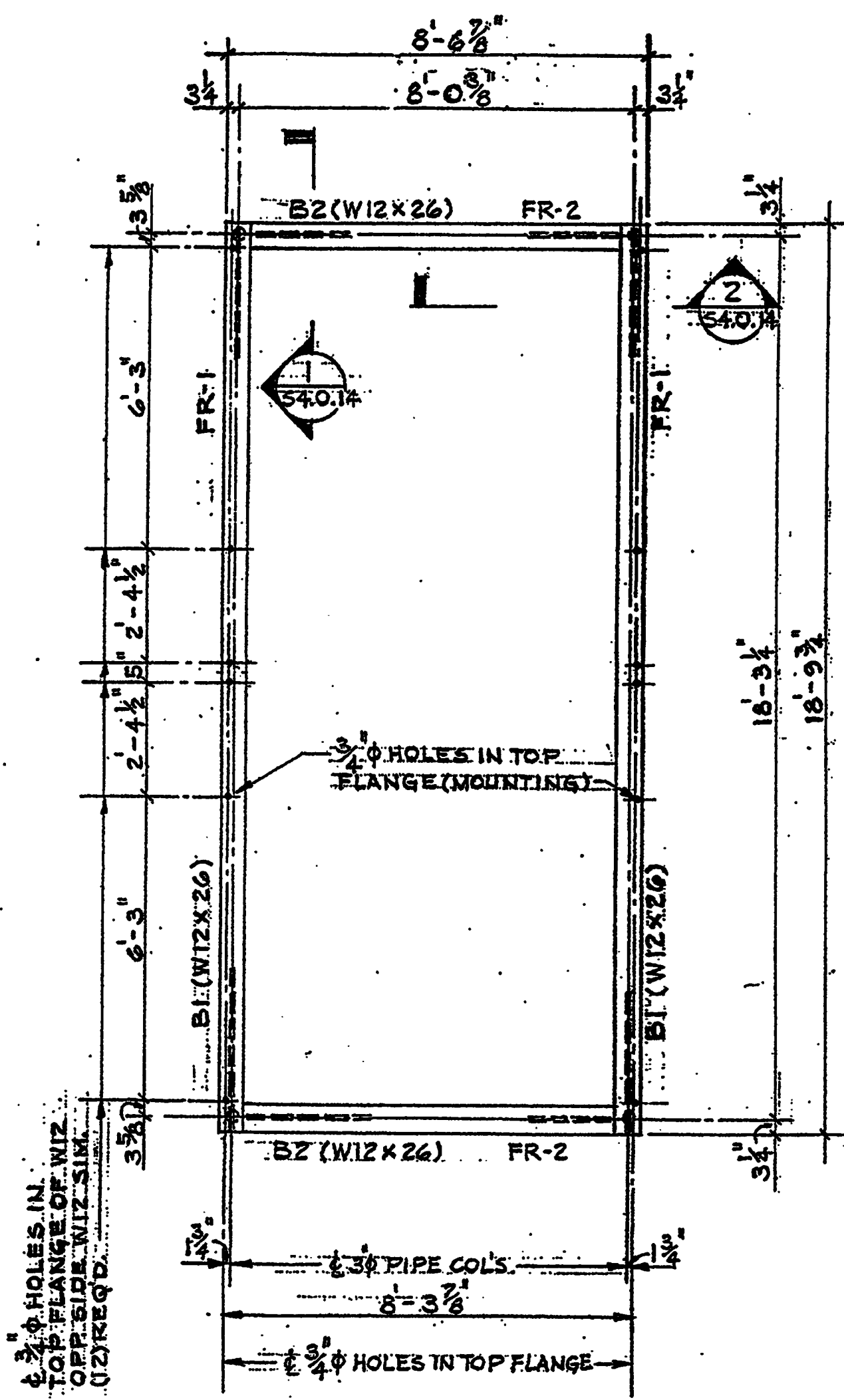

COOLING TOWER FRAMING PLAN

SCALE: 3/8"=1'-0"

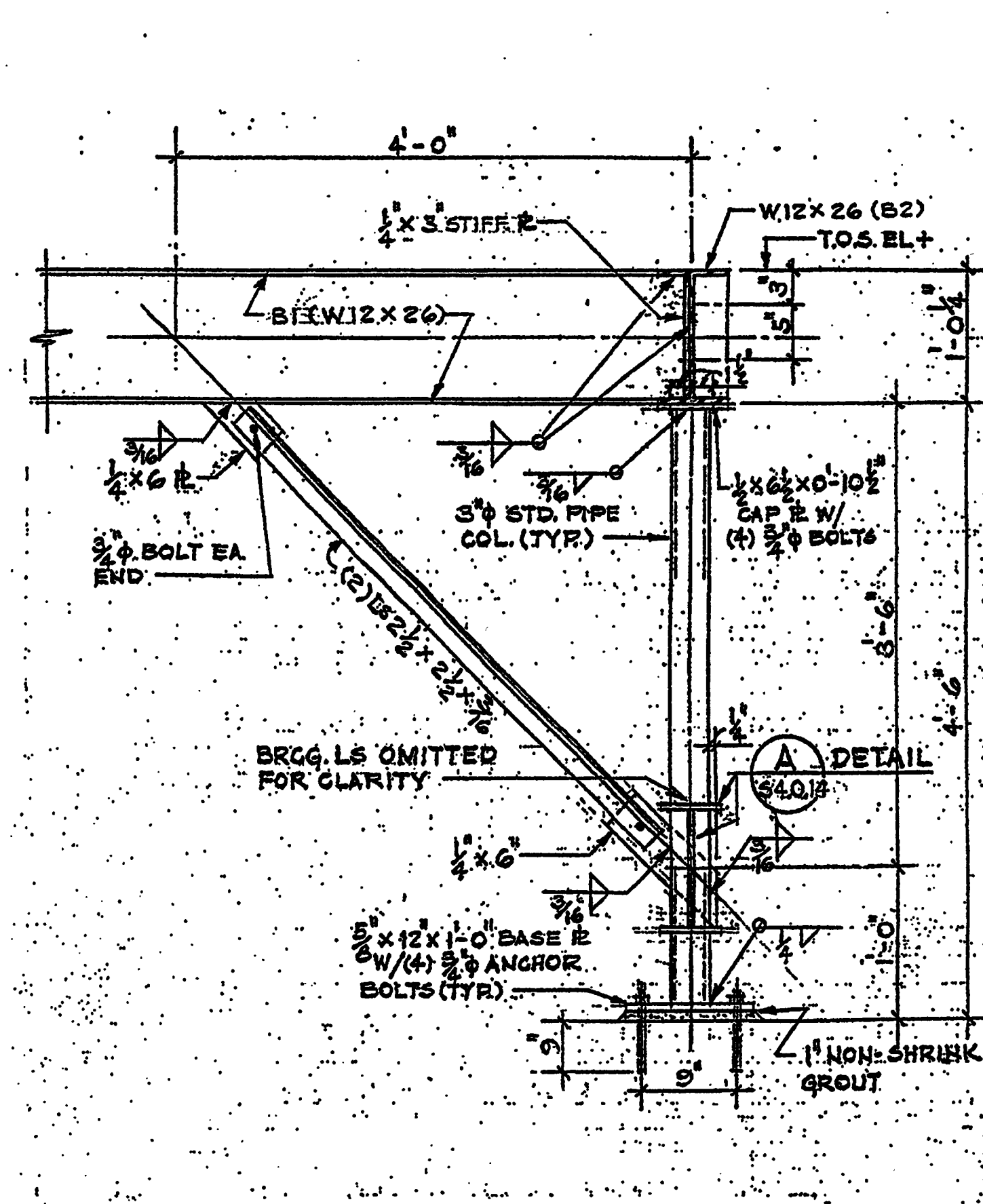

SECTION

SCALE: 1"=1'-0"

NOTE: ALL STEEL TO BE HOT DIPPED.
GALVANIZED AFTER FABRICATION.
BOLTS TO BE GALVANIZED

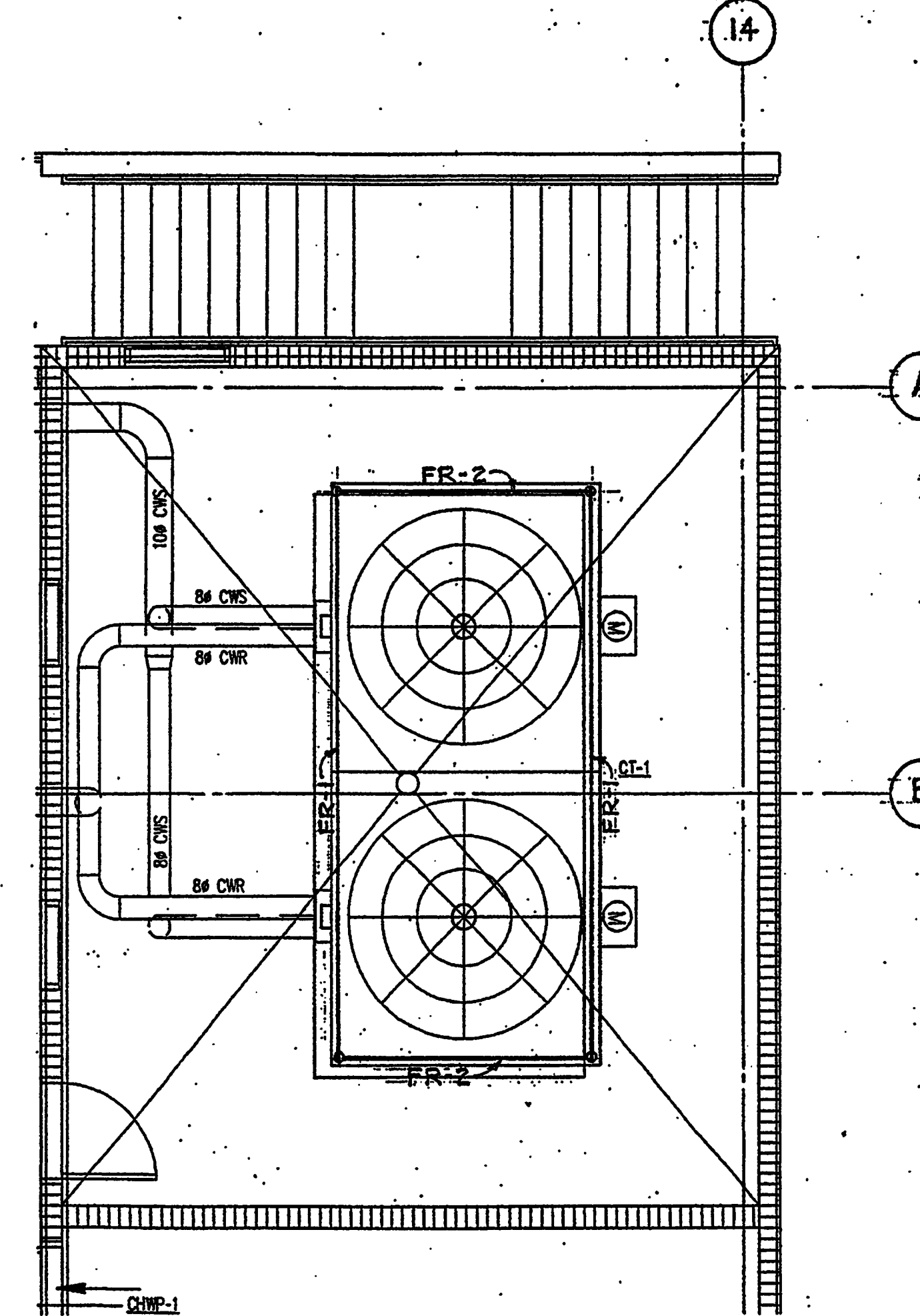

COOLING TOWER SUPPORT FRAME

SCALE: 1/4"=1'-0"

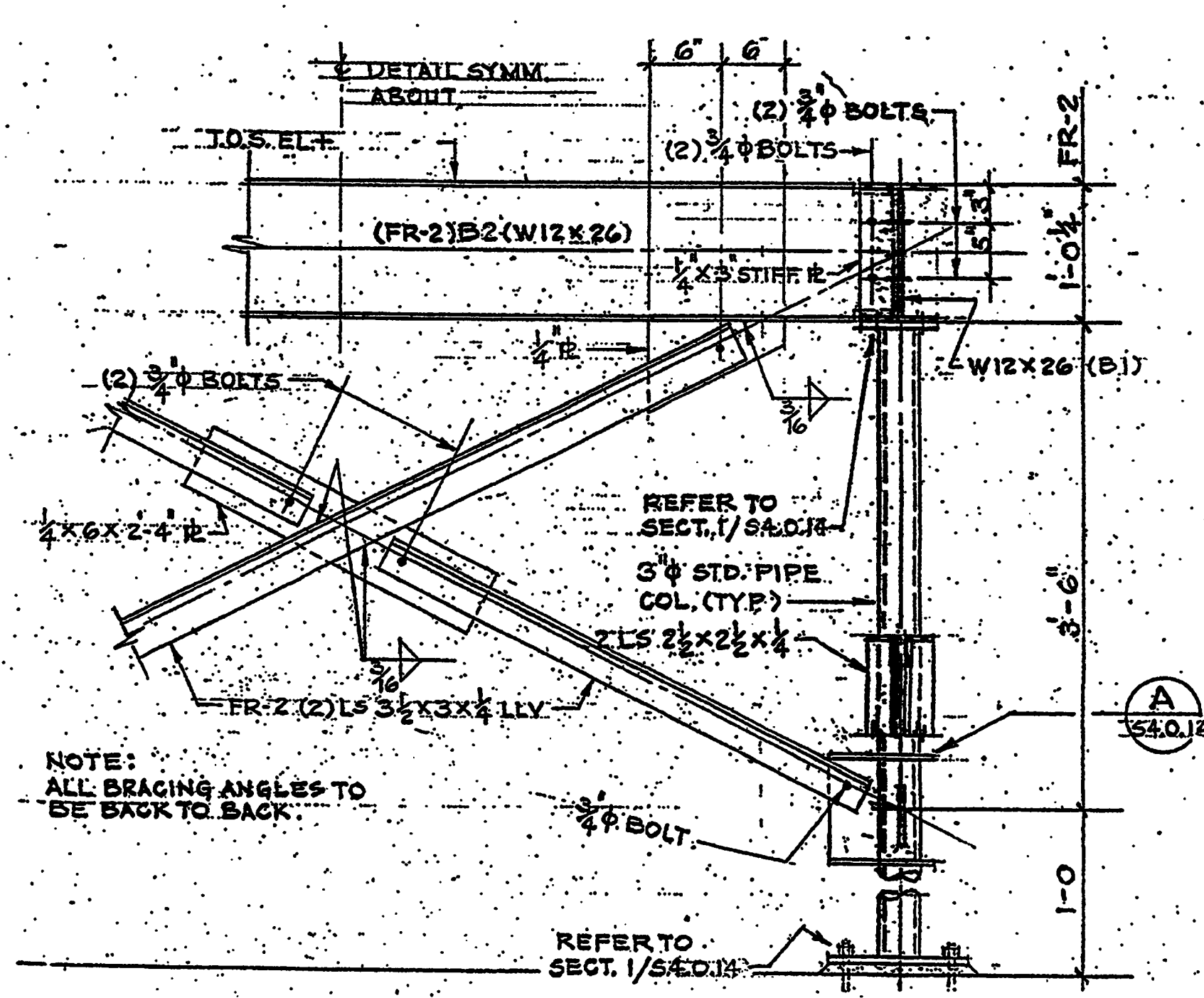

SECTION

SCALE: 1"=1'-0"

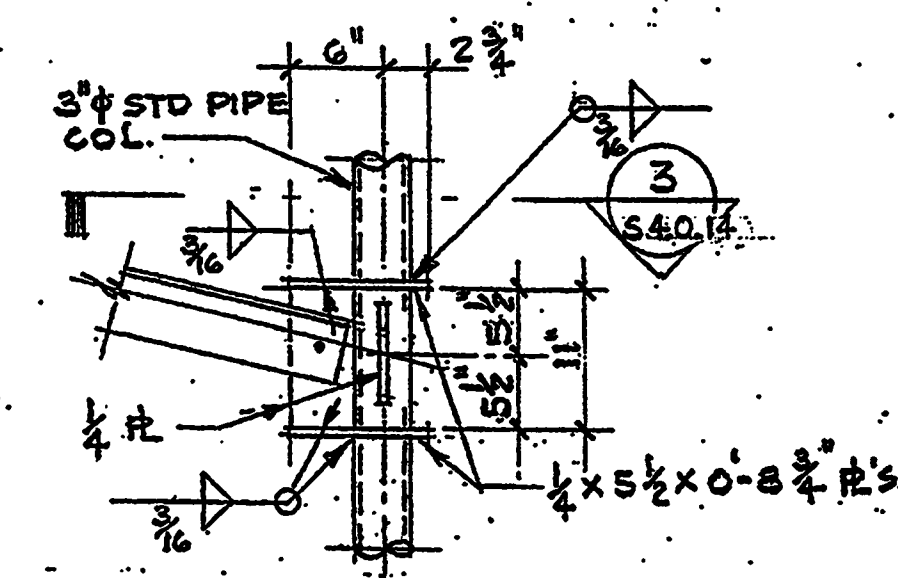

DETAIL

SCALE: 1"=1'-0"

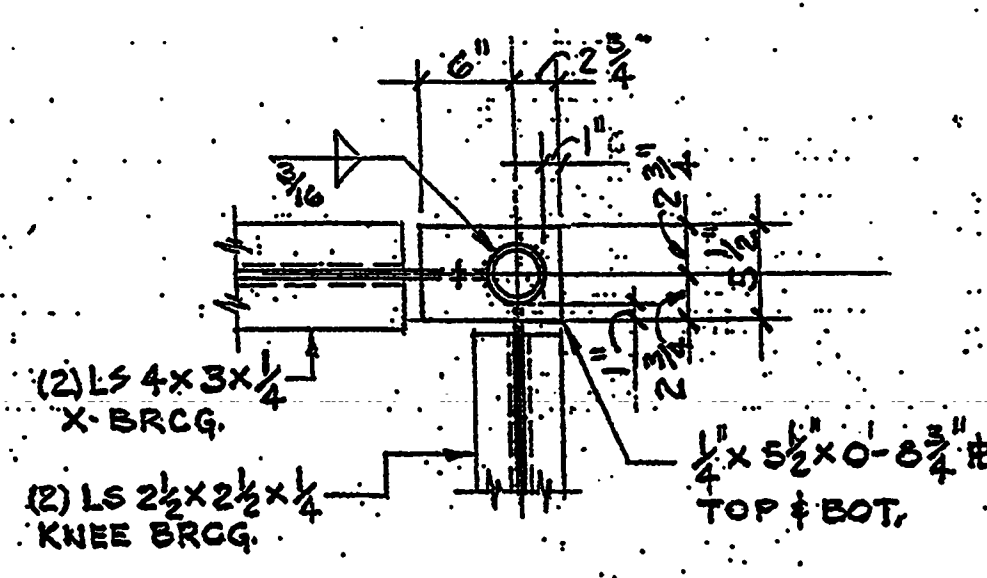

SECTION

SCALE: 1"=1'-0"

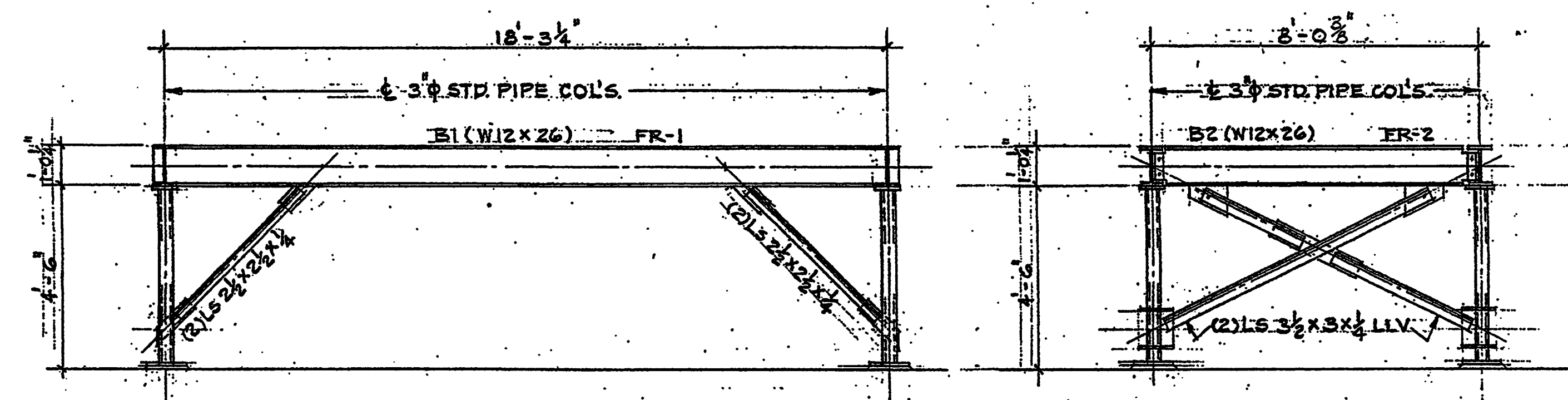

FR-1 ELEVATION

SCALE: 3/8"=1'-0"

FR-2 ELEVATION

SCALE: 3/8"=1'-0"

AS-BUILT



Okaloosa County
 Conference / Civic Center
 Okaloosa Island
 Okaloosa County, Florida

Spillis Candela DMJM
 ARCHITECT OF RECORD
 1560 ORANGE AVE., STE. 100
 WINTER PARK, FL 32789
 Tel: (407) 644-3644 • Fax: (407) 644-6197
 Florida License AA0003296

Blinn Van Mater, Architect
 ASSOCIATE ARCHITECT
 201 MIRACLE STRIP PARKWAY S.E. SUITE C
 FORT WALTON BEACH, FL 32548
 TEL: (850) 243-9244 • FAX: (850) 243-9298

Spillis Candela DMJM
 STRUCTURAL, MECHANICAL, ELECTRICAL,
 PLUMBING, FIRE PROTECTION ENGINEERS,
 AND INTERIOR DESIGNERS
 800 DOUGLAS ENTRANCE SUITE 200
 CORAL GABLES, FLORIDA 33134 - 3119
 TEL: (305) 444-4691 • FAX: (305) 447-3558

Choctaw Engineering, Inc
 CIVIL ENGINEER
 112 TRUKTON AVENUE
 FORT WALTON BEACH, FL 32547
 TEL: (850) 862-6511 • FAX: (850) 862-8059

William H. Smith
 and Associates, Inc.
 LANDSCAPE ARCHITECT
 3 HOLLY AVENUE
 SHALMAR, FLORIDA 32579
 TEL: (850) 651-6058 • FAX: (850) 651-3798

Cosentini Associates, Inc.
 TELECOMMUNICATIONS CONSULTANTS
 200 SOUTH ORANGE AVENUE
 ORLANDO, FL 32081
 TEL: (407) 999-8990 • FAX: (407) 999-7817

General Hotel and Restaurant
Supply Corporation
 KITCHEN + FOOD SERVICE CONSULTANTS
 7300 NW 77th STREET
 MIAMI, FL 33166-2289
 TEL: (305) 885-8651 • FAX: (305) 883-4919

Francis Daniel Consulting
Alliance, Inc.
 AUDIO VISUAL + ACoustical CONSULTANTS
 403 NORTH FLAGLER DRIVE, SUITE 1201
 WEST PALM BEACH, FLORIDA 33401-4315
 TEL: (561) 833-8632 • FAX: (561) 835-8843

Rolf Jensen and Associates, Inc.
 LIFE SAFETY CODE CONSULTANTS
 3504 LAKE LYNDY DRIVE SUITE 110
 ORLANDO, FL 32817
 TEL: (407) 381-7771 • FAX: (407) 381-5551

Construction Moisture
Consulting, Inc.
 WATER PROOFING CONSULTANTS
 3914 HWY. 301 NORTH, STE. 200
 TAMPA, FL 33619-1293
 TEL: (813) 623-2323 • FAX: (813) 626-2637

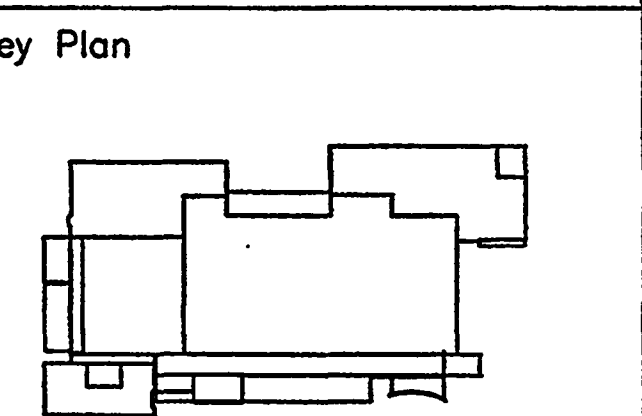

Sheet Title:
FOUNTAIN PLANTER
STAIR
SECTIONS
AND DETAILS

Project No.: 032112001
 ISSUE DATE
 Permit Set April 16, 2001
 For Construction 8-17-01

Drawing No.:
S4.0.15

Professional of Record: W. Ronald Hunt
 Discipline: Structural
 Registration No. 19689

Seal:

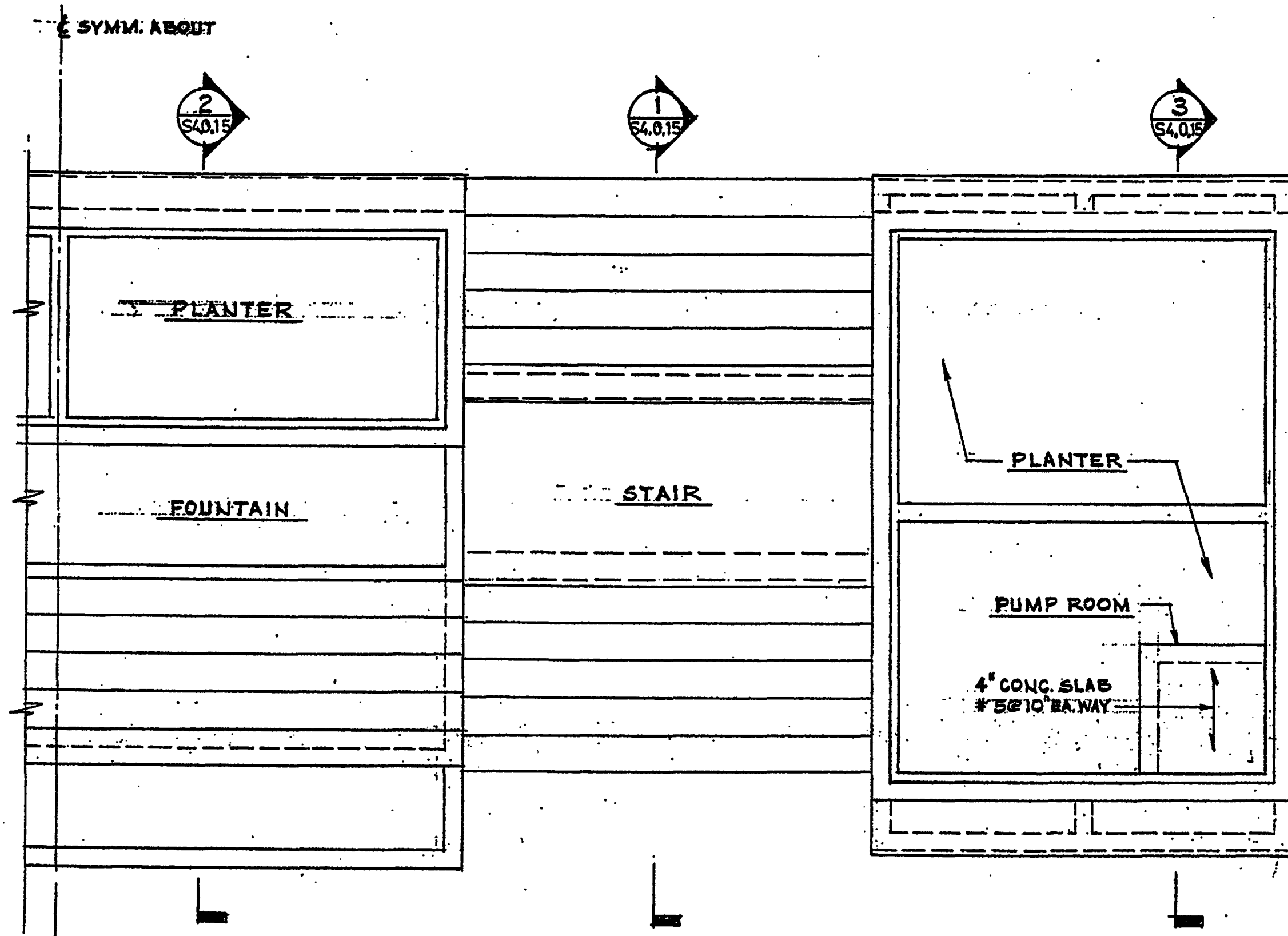

FRAMING PLAN 4
 1/4"=1'-0" S4.0.15

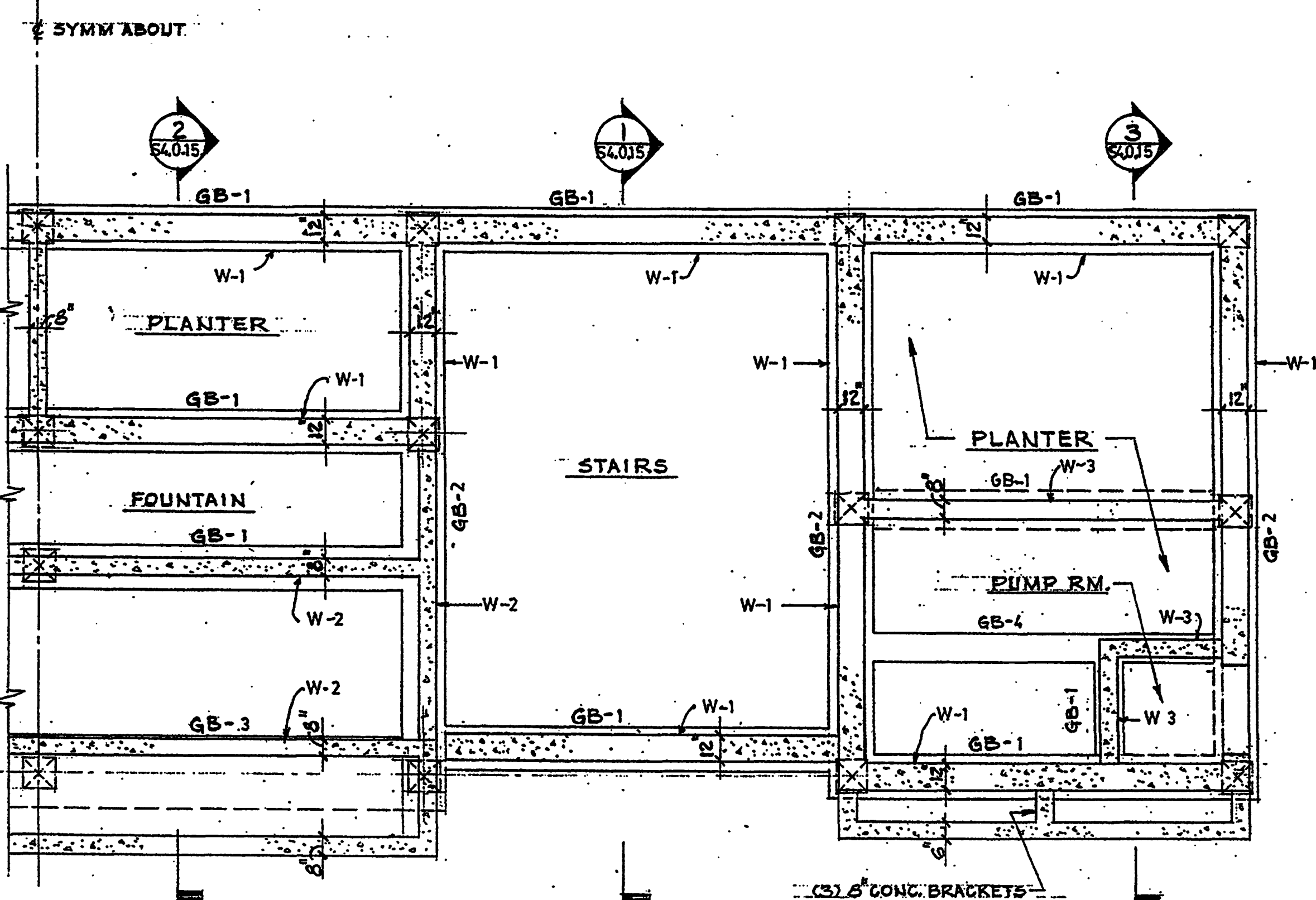

FOUNDATION PLAN 5
 1/4"=1'-0" S4.0.15

WALL SCHEDULE			
MARK	VERT REINF	HORIZ REINF	REMARKS
W-1	#4e12'EF	#6e6'EF	
W-2	#5e12' CENTER	#4e12' CENTER	
W-3	#5e8' CENTER	#5e8' CENTER	
W-4	#5e8' ct	#6e6' ct.	

14"x14" PRECAST
 CONG. PILE

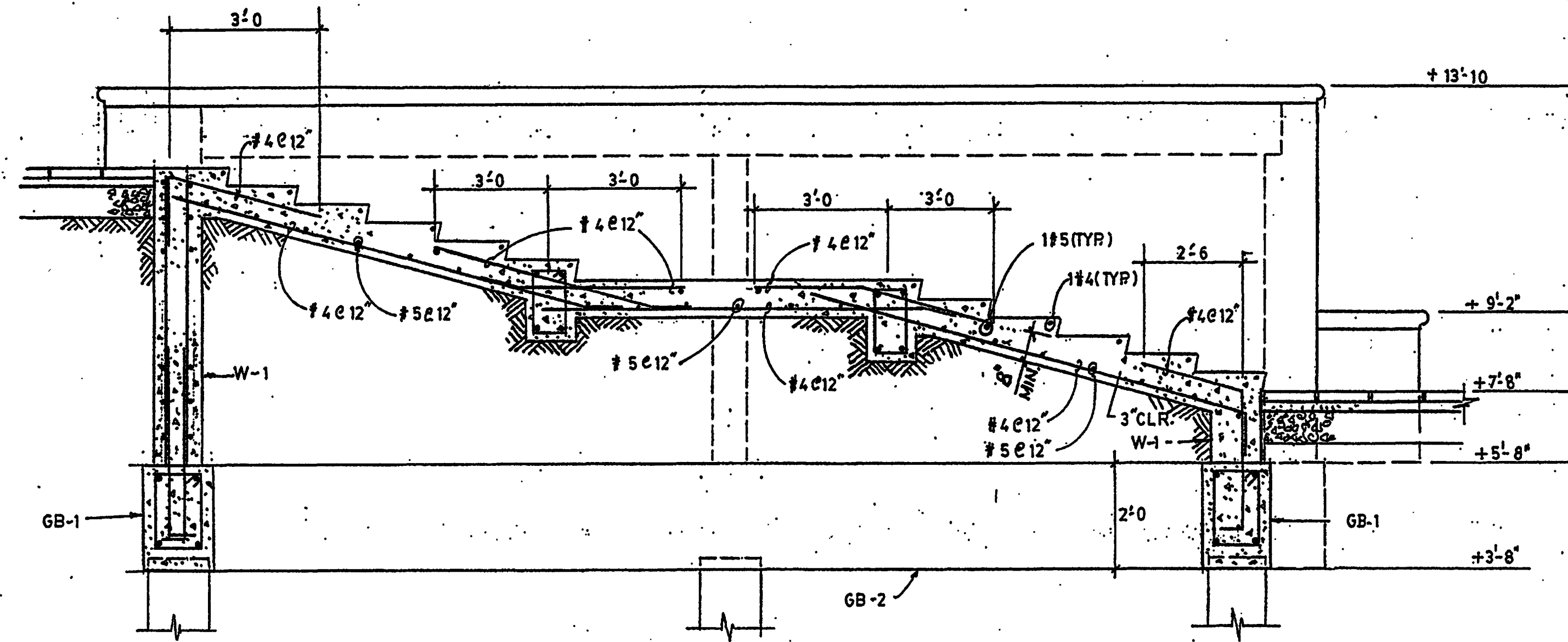

SECTION 1
 1/2"=1'-0" S4.0.15

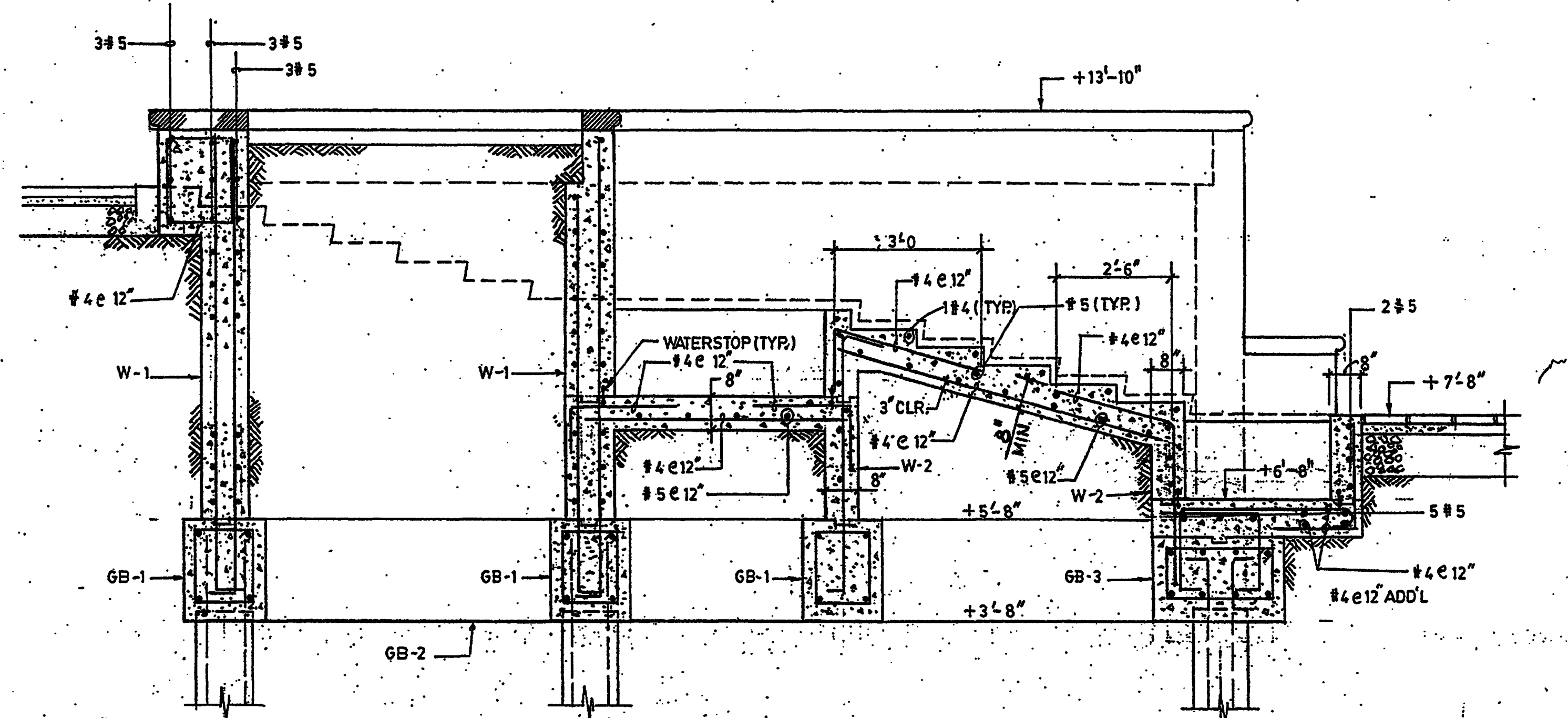

SECTION 2
 1/2"=1'-0" S4.0.15

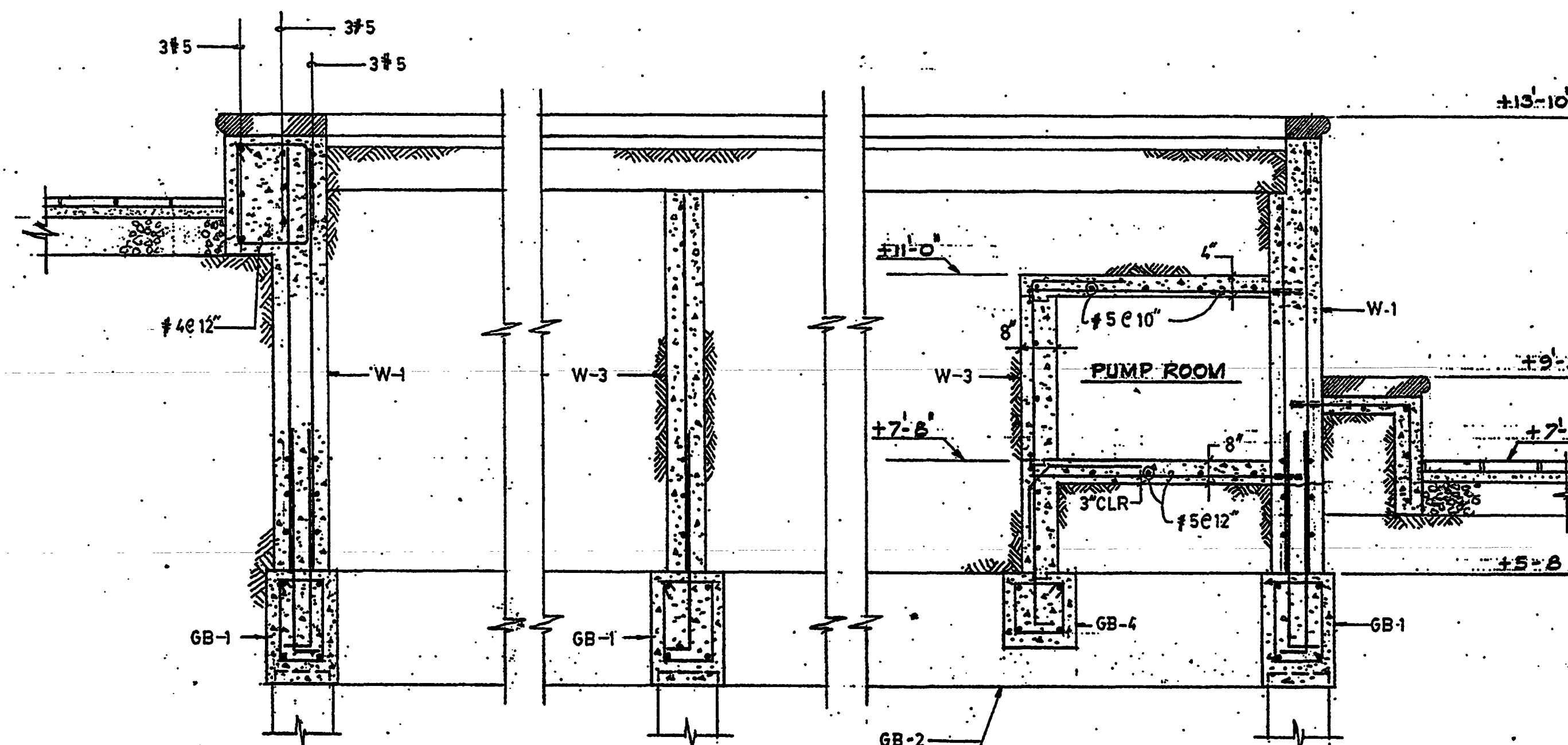

SECTION 3
 1/2"=1'-0" S4.0.15

AS-BUILT



Okaloosa County
Conference / Civic Center
Okaloosa Island
Okaloosa County, Florida

Spillis Candela DMJM
ARCHITECT OF RECORD
800 Douglas Entrance
Coral Gables, Florida, 33134-3119
Tel: (305) 444-4891 • Fax: (305) 447-3580
www.scpmam.com
Florida License A40003298

Binn Van Meter, Architect
ASSOCIATE ARCHITECT
201 MIRACLE STRIP PARKWAY S.E. SUITE C
FORT. WALTON BEACH, FL 32548
TEL: (850) 243-9244 • FAX: (850) 243-9298

Spillis Candela DMJM
STRUCTURAL, MECHANICAL, ELECTRICAL,
PLUMBING, FIRE PROTECTION ENGINEERS,
AND INTERIOR DESIGNERS
800 DOUGLAS ENTRANCE SUITE 200
CORAL GABLES, FLORIDA 33134 - 3119
TEL: (305) 444-4891 • FAX: (305) 447-3580

Choctaw Engineering, Inc.
CIVIL ENGINEER
112 TRUXTON AVENUE
FORT WALTON BEACH, FL 32547
TEL: (850) 862-6611 • FAX: (850) 862-8059

**William H. Smith
and Associates, Inc.**
LANDSCAPE ARCHITECT
3 HOLLY AVENUE
SHALIMAR, FLORIDA 32579
TEL: (850) 651-6058 • FAX: (850) 651-3798

Cosentini Associates, Inc.
TELECOMMUNICATIONS CONSULTANTS
200 SOUTH ORANGE AVENUE
ORLANDO, FL 32061
TEL: (407) 999-8990 • FAX: (407) 999-7817

**General Hotel and Restaurant
Supply Corporation**
KITCHEN + FOOD SERVICE CONSULTANTS
7300 NW 77th STREET
MIAMI, FL 33166-2289
TEL: (305) 885-8651 • FAX: (305) 883-4919

**Francis Daniel Consulting
Alliance, Inc.**
AUDIO VISUAL + ACOUSTICAL CONSULTANTS
400 NORTH FLAGLER DRIVE SUITE 1201
WEST PALM BEACH, FLORIDA 33401-4315
TEL: (561) 833-8632 • FAX: (561) 835-8843

Rolf Jensen and Associates, Inc.
LIFE SAFETY CODE CONSULTANTS
3504 LAKE LYNDY DRIVE SUITE 110
ORLANDO, FL 32817
TEL: (407) 381-7771 • FAX: (407) 381-5551

**Construction Moisture
Consulting, Inc.**
WATER PROOFING CONSULTANTS
701-C EDGE STREET
FORT WALTON, FL 32547
TEL: (850) 862-2821 • FAX: (850) 862-3350

Key Plan

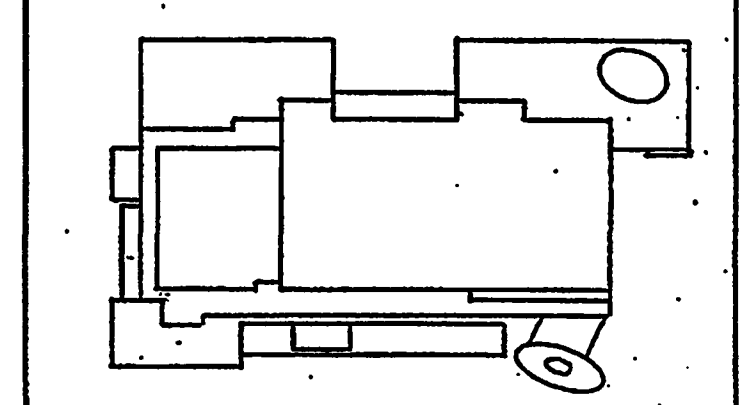

Sheet Title:

SECTIONS AND DETAILS

Project No: 032112001

ISSUE	DATE
Permit Set	April 16, 2001
For Construction	8-17-01

Drawing No.

S4.0:16

Professional of Record: W. Ronald Hunt
Discipline: Structural
Registration No. 19689

Seal:

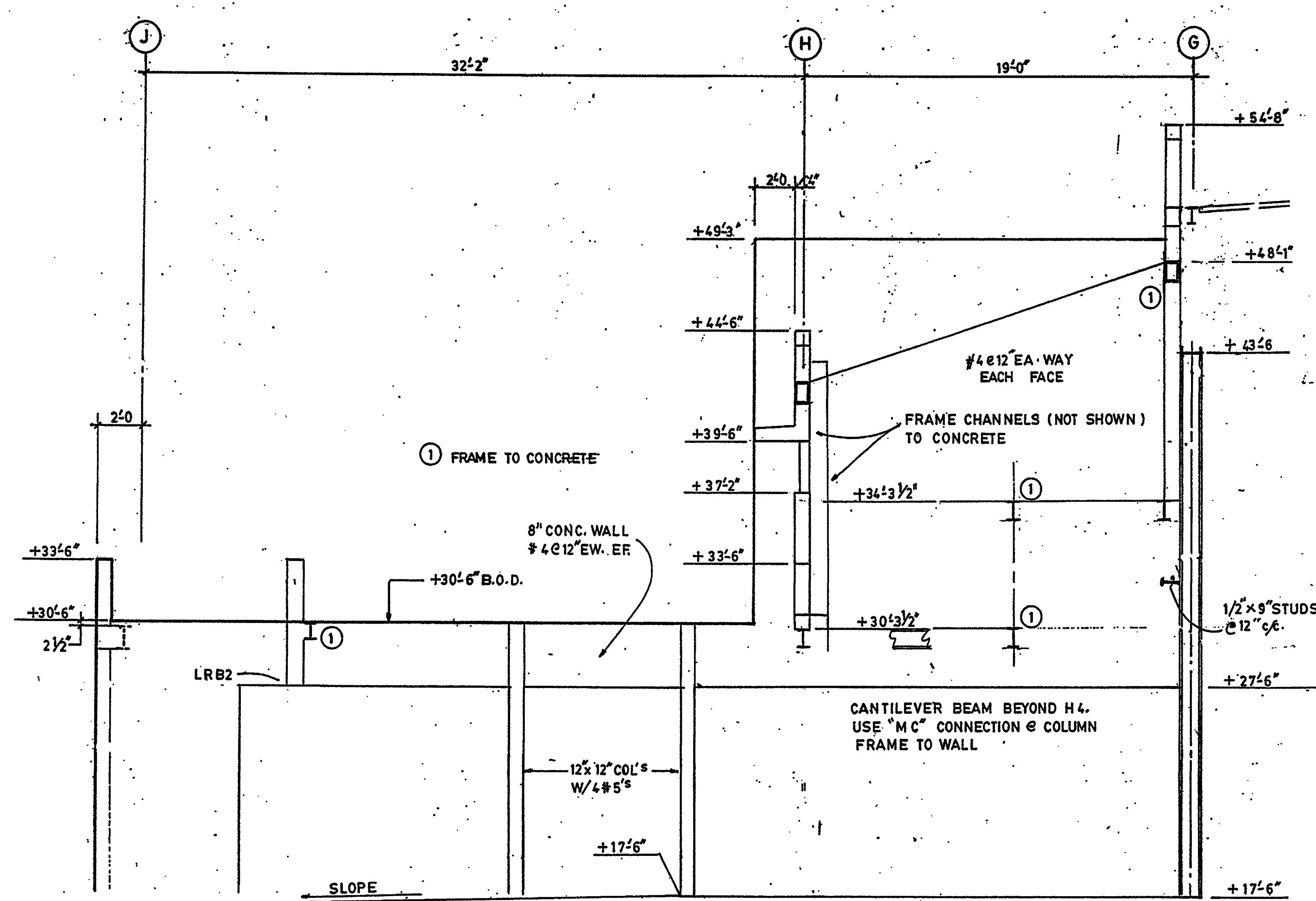

ELEVATION A
1/4"=1'-0" S4.0:16

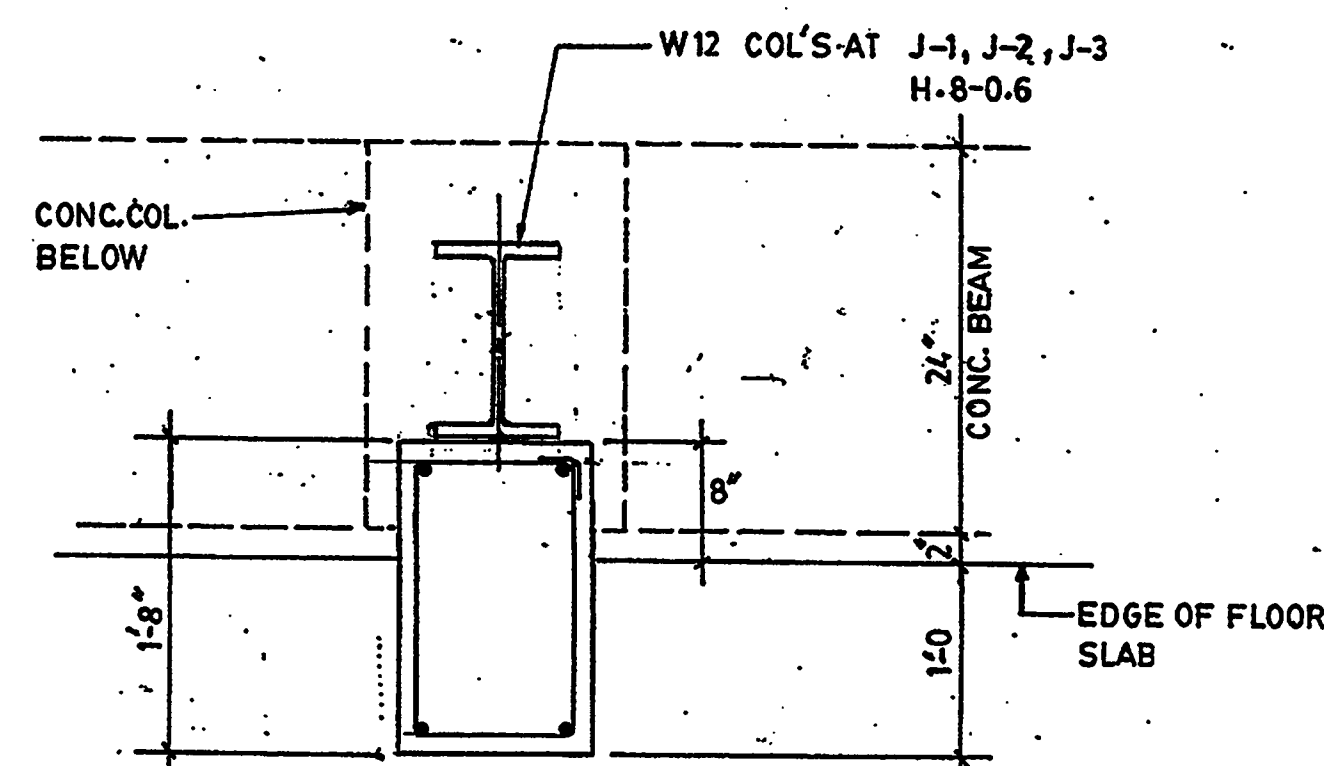

COL. DETAIL AT +17'-6\"/>

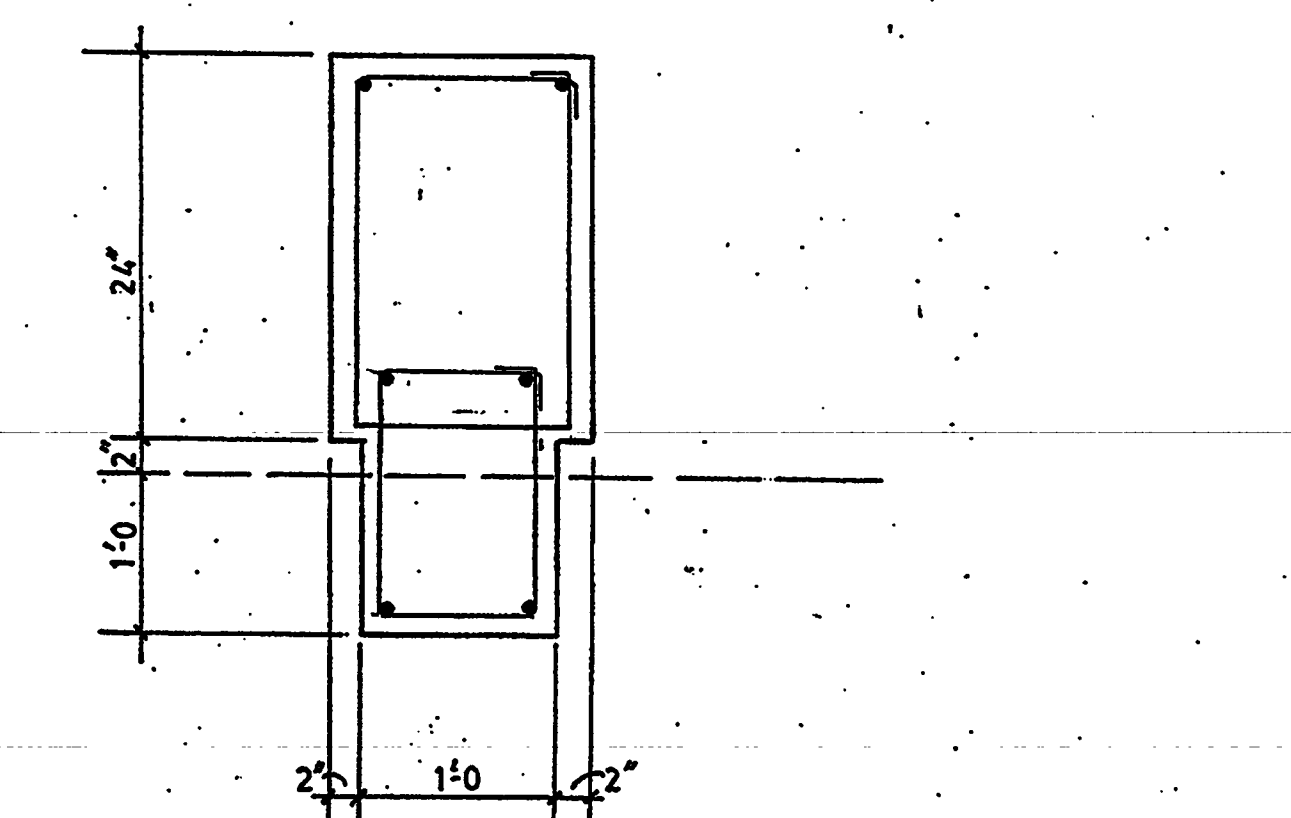

COL. DETAIL FROM FOOTING TO +17'-6\"/>

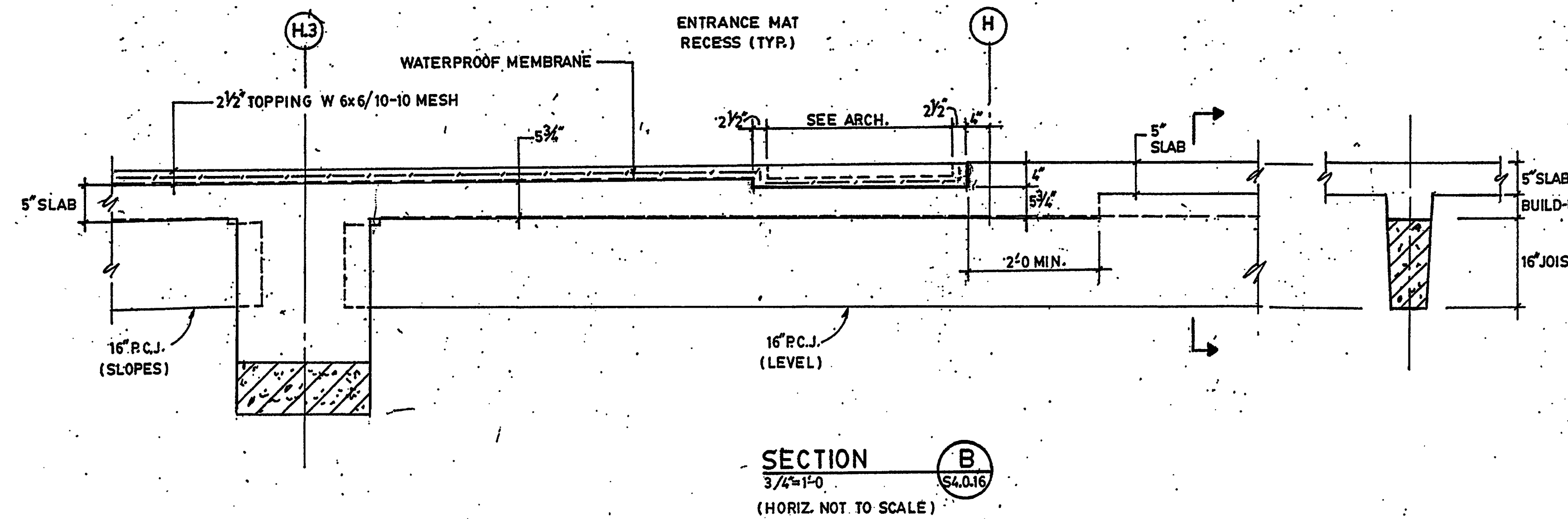

SECTION B
3/4"=1'-0" S4.0:16
(HORIZ. NOT TO SCALE)

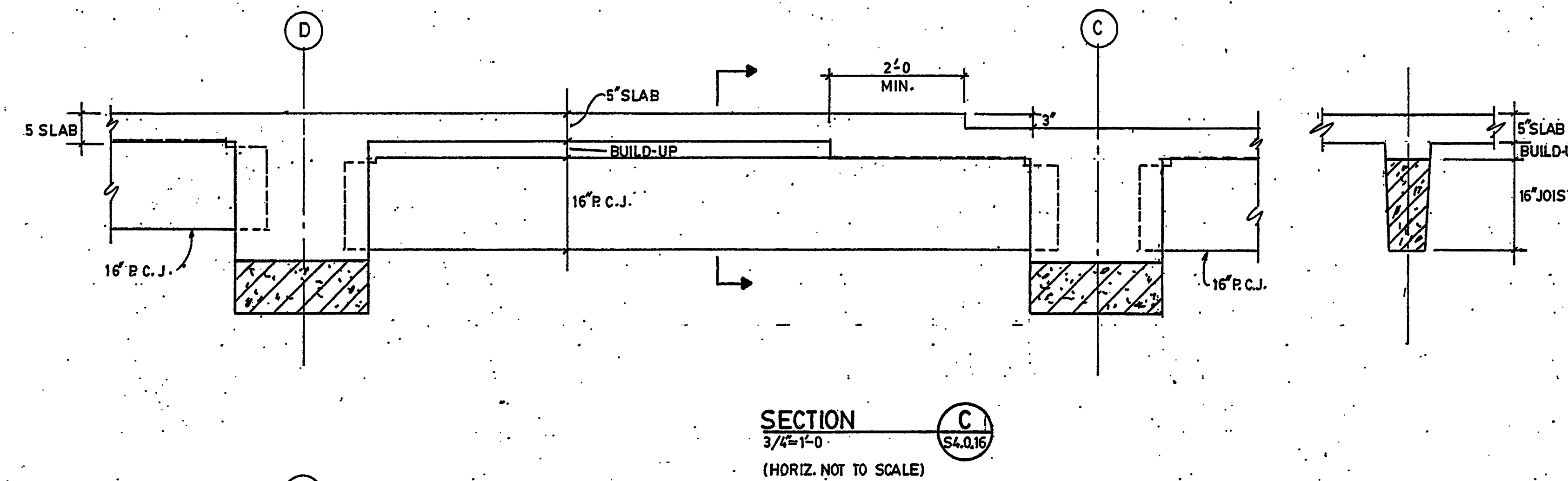

SECTION C
3/4"=1'-0" S4.0:16
(HORIZ. NOT TO SCALE)

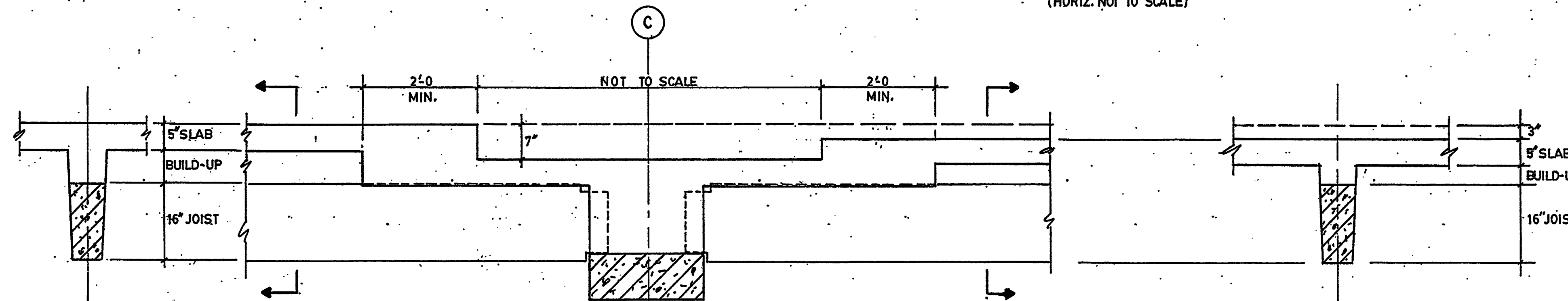

SECTION D
3/4"=1'-0" S4.0:16

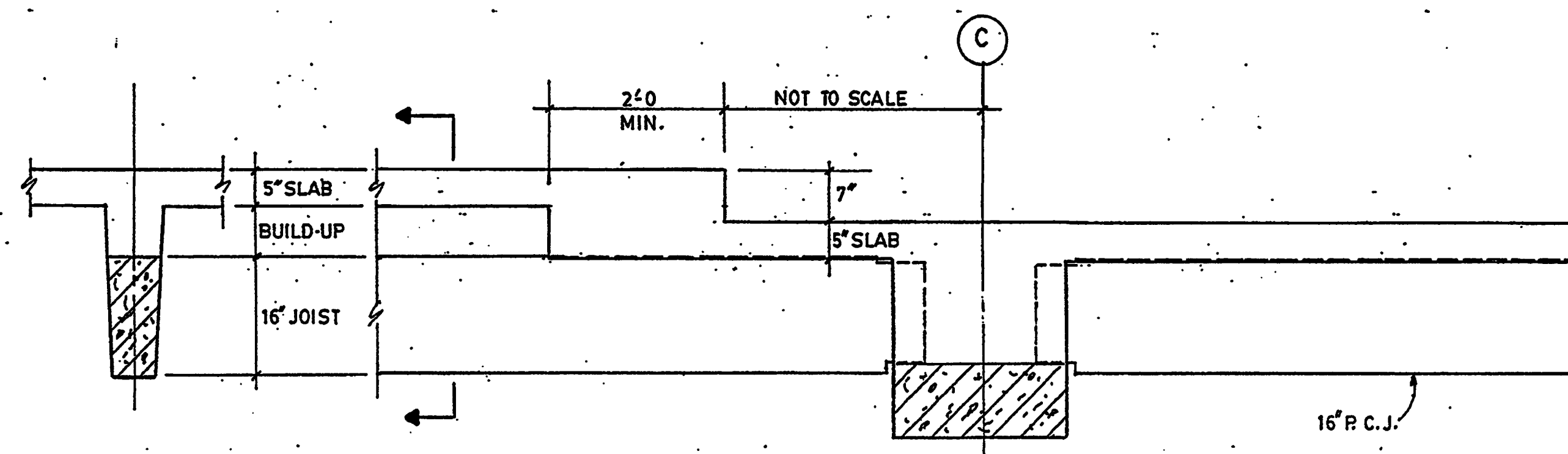

SECTION E
3/4"=1'-0" S4.0:16

AS-BUILT



Okaloosa County
Conference / Civic Center
Okaloosa Island
Okaloosa County, Florida

Spillis Candela DMJM
ARCHITECT OF RECORD
800 Douglas Entrance
Coral Gables, Florida, 33134-3119
Tel: (305) 444-4891 • Fax: (305) 447-3580
www.scpmam.com
Florida License AA0003298

Binn Van Meter, Architect
ASSOCIATE ARCHITECT
201 MIRACLE STRIP PARKWAY S.E. SUITE C
FORT. WALTON BEACH, FL 32548
TEL: (850) 243-9244 • FAX: (850) 243-9298

Spillis Candela DMJM
STRUCTURAL, MECHANICAL, ELECTRICAL,
PLUMBING, FIRE PROTECTION ENGINEERS,
AND INTERIOR DESIGNERS
800 DOUGLAS ENTRANCE SUITE 200
CORAL GABLES, FLORIDA 33134 - 3119
TEL: (305) 444-4891 • FAX: (305) 447-3580

Choctaw Engineering, Inc.
CIVIL ENGINEER
112 TRUXTON AVENUE
FORT WALTON BEACH, FL 32547
TEL: (850) 862-6611 • FAX: (850) 862-8059

William H. Smith
and Associates, Inc.
LANDSCAPE ARCHITECT
3 HOLLY AVENUE
SHALIMAR, FLORIDA 32579
TEL: (850) 651-6058 • FAX: (850) 651-3798

Cosentini Associates, Inc.
TELECOMMUNICATIONS CONSULTANTS
200 SOUTH ORANGE AVENUE
ORLANDO, FL 32061
TEL: (407) 999-8990 • FAX: (407) 999-7817

General Hotel and Restaurant
Supply Corporation
KITCHEN + FOOD SERVICE CONSULTANTS
7300 NW 77th STREET
MIAMI, FL 33166-2289
TEL: (305) 885-8651 • FAX: (305) 883-4919

Francis Daniel Consulting
Alliance, Inc.
AUDIO VISUAL + ACOUSTICAL CONSULTANTS
400 NORTH FLAGLER DRIVE SUITE 1201
WEST PALM BEACH, FLORIDA 33401-4315
TEL: (561) 833-8632 • FAX: (561) 835-8843

Rolf Jensen and Associates, Inc.
LIFE SAFETY CODE CONSULTANTS
3504 LAKE LYNDY DRIVE SUITE 110
ORLANDO, FL 32817
TEL: (407) 381-7771 • FAX: (407) 381-5551

Construction Moisture
Consulting, Inc.
WATER PROOFING CONSULTANTS
701-C EDGE STREET
FORT WALTON, FL 32547
TEL: (850) 862-2821 • FAX: (850) 862-3350

Key Plan

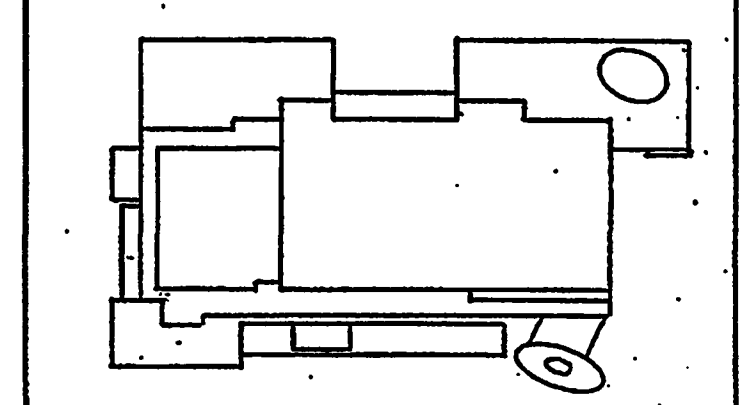

Sheet Title:

SECTIONS AND DETAILS

Project No: 032112001

ISSUE	DATE
Permit Set	April 16, 2001
For Construction	8-17-01

Drawing No.

S4.0:16

Professional of Record: W. Ronald Hunt
Discipline: Structural
Registration No. 19689

Seal:

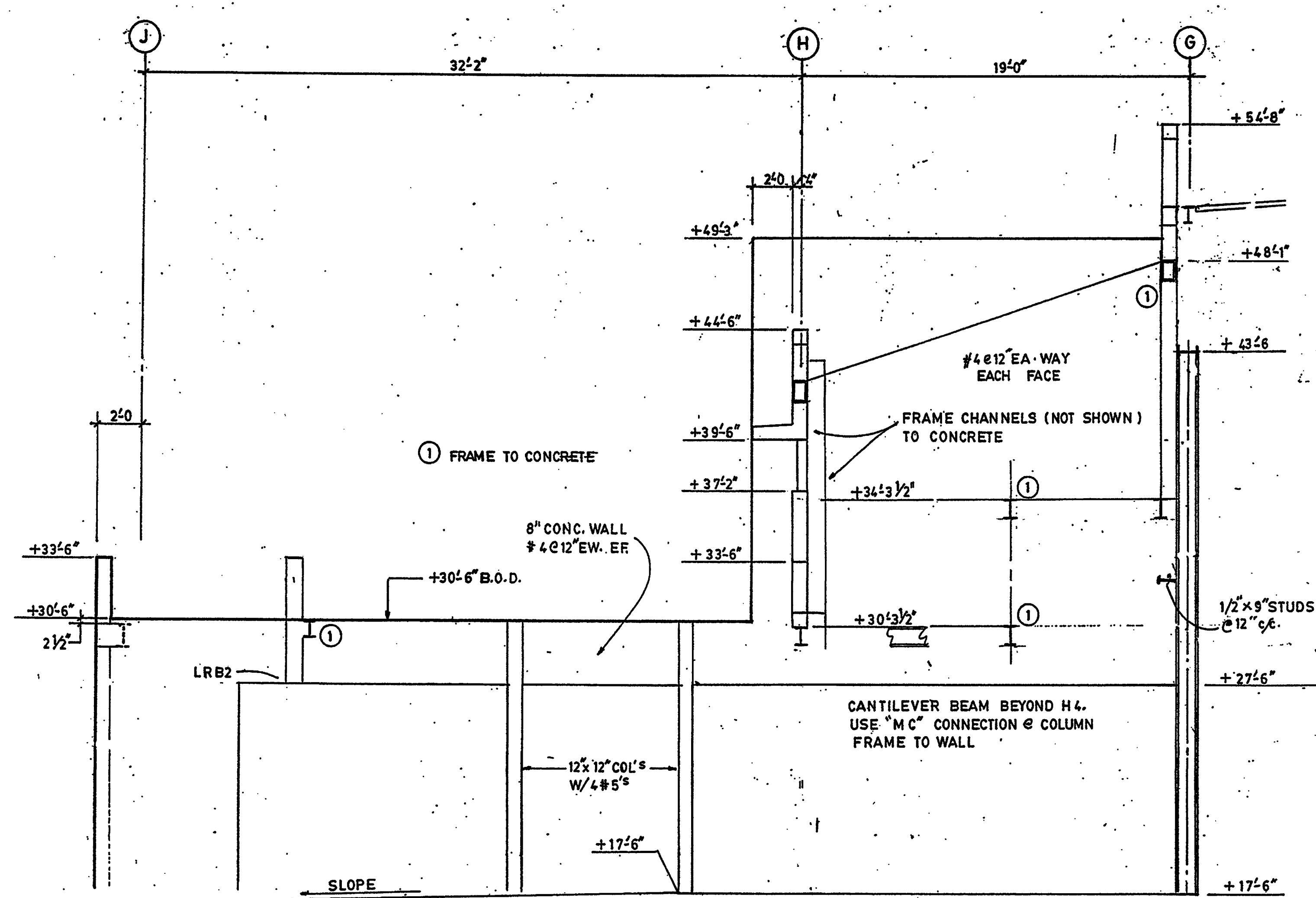

ELEVATION A
1/4"=1'-0" S4.0:16

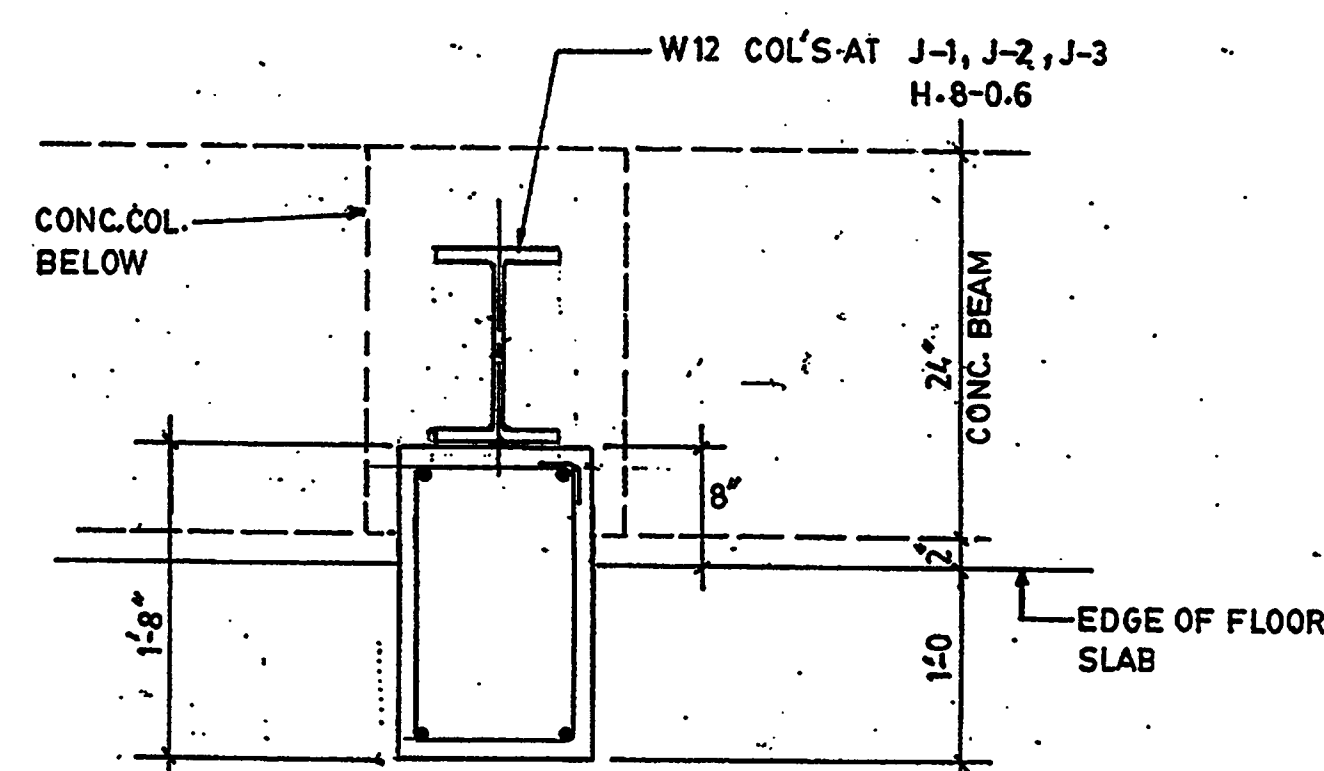

COL. DETAIL AT +17'-6\"/>

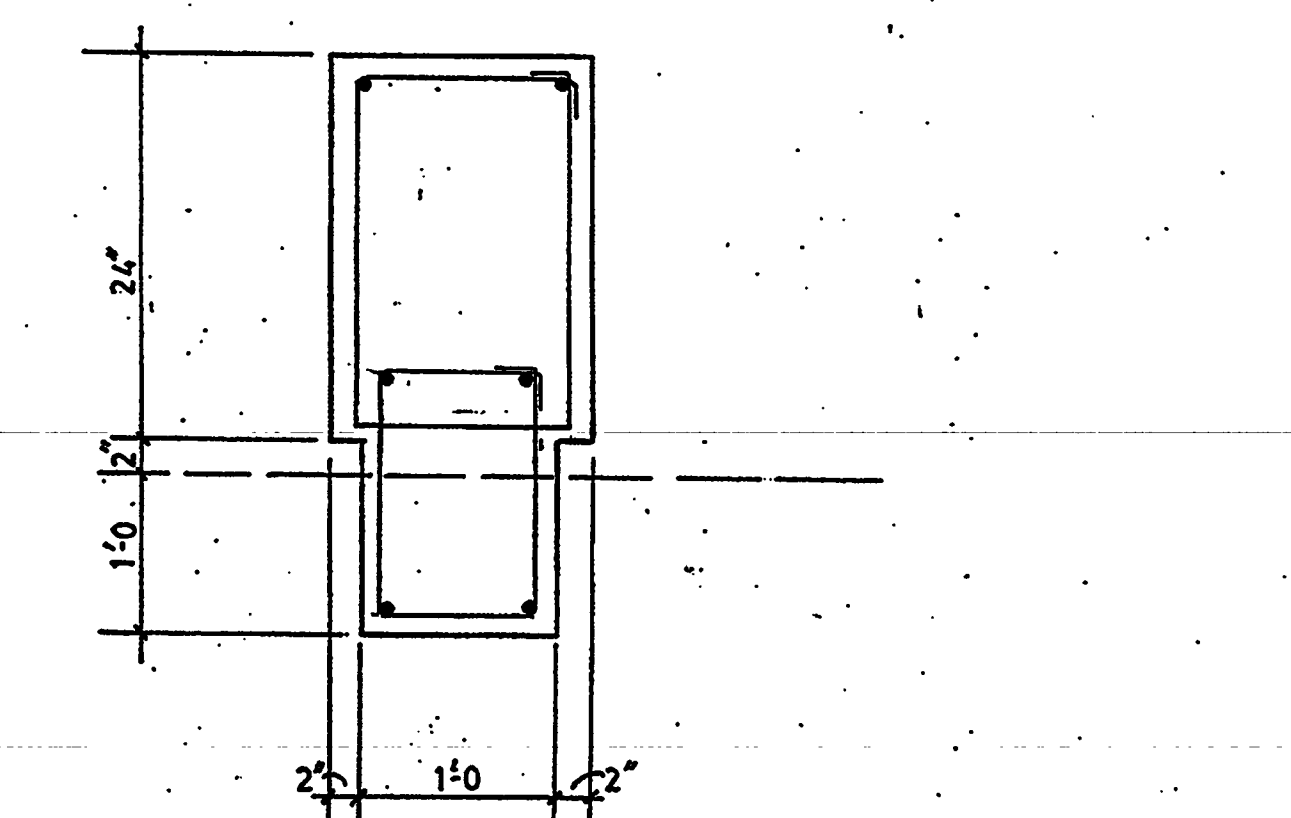

COL. DETAIL FROM FOOTING TO +17'-6\"/>

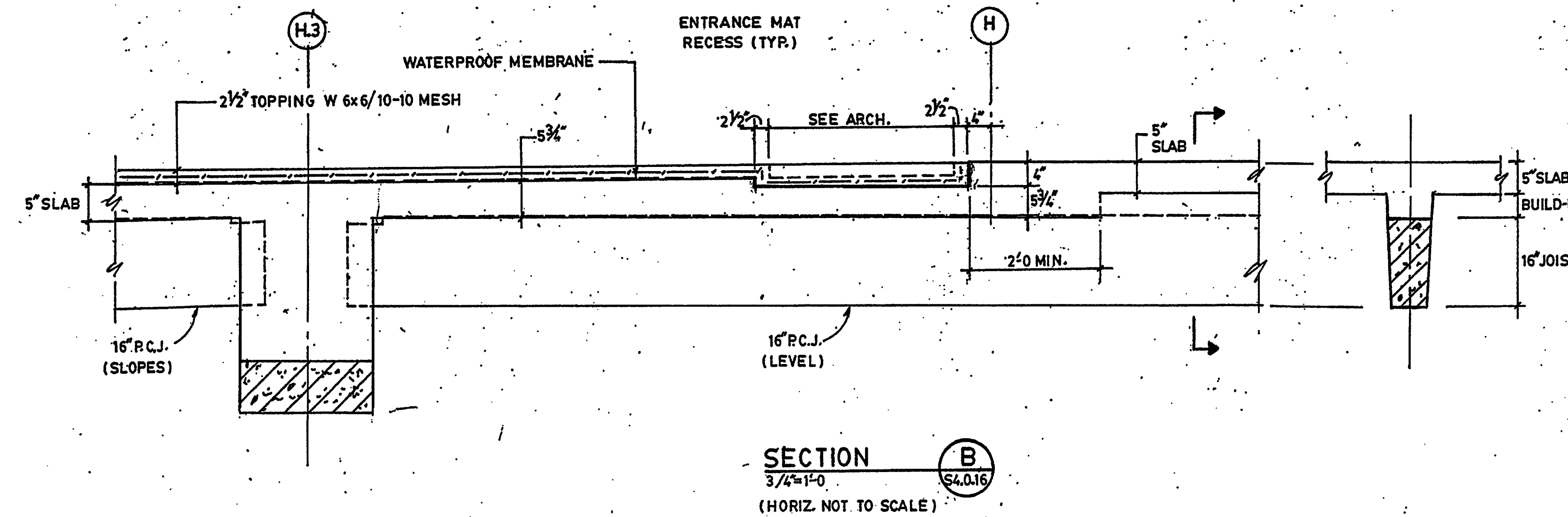

SECTION B
3/4"=1'-0" S4.0:16
(HORIZ. NOT TO SCALE)

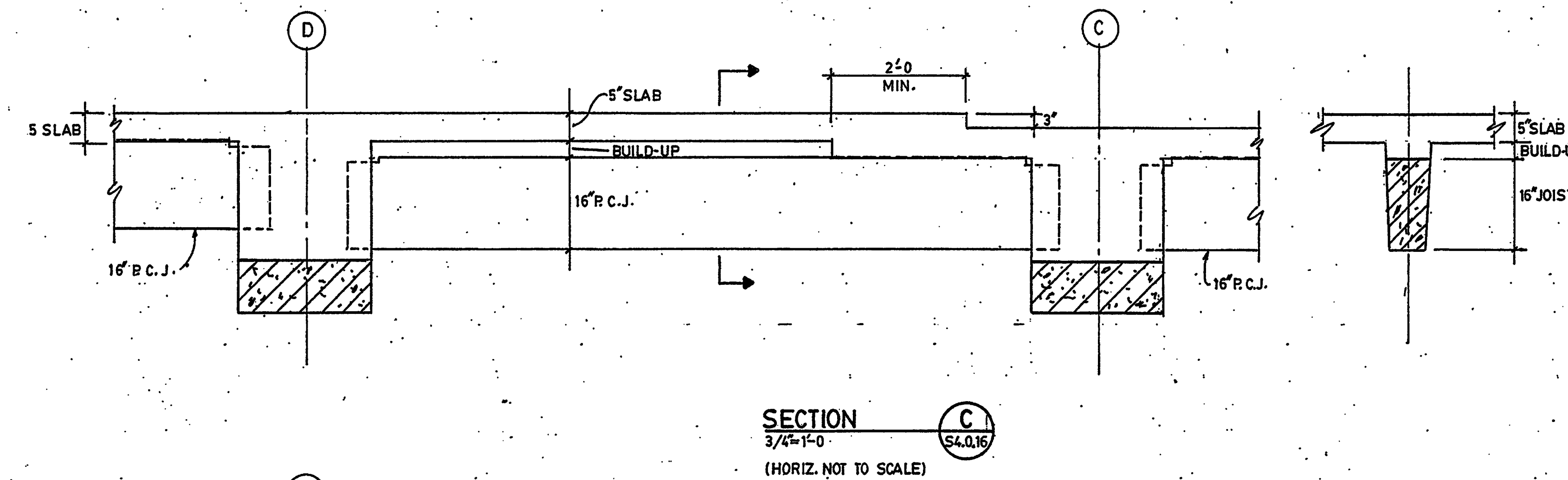

SECTION C
3/4"=1'-0" S4.0:16
(HORIZ. NOT TO SCALE)

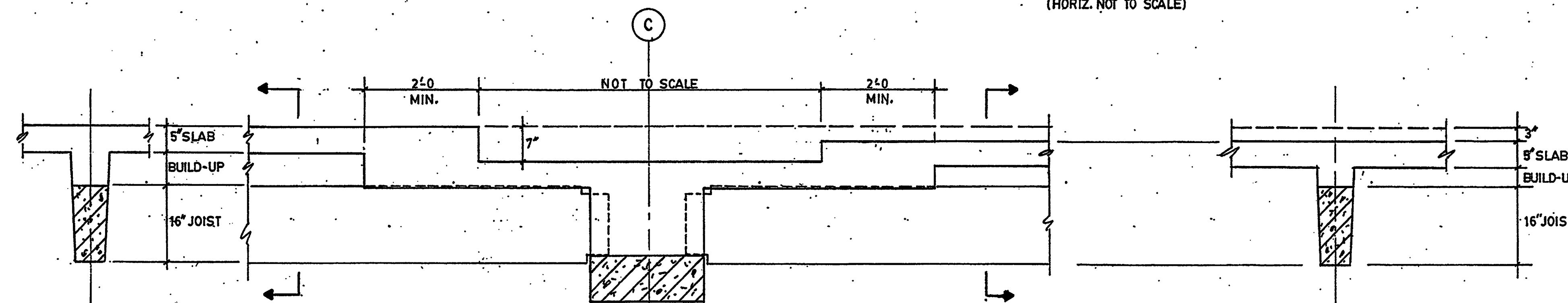

SECTION D
3/4"=1'-0" S4.0:16

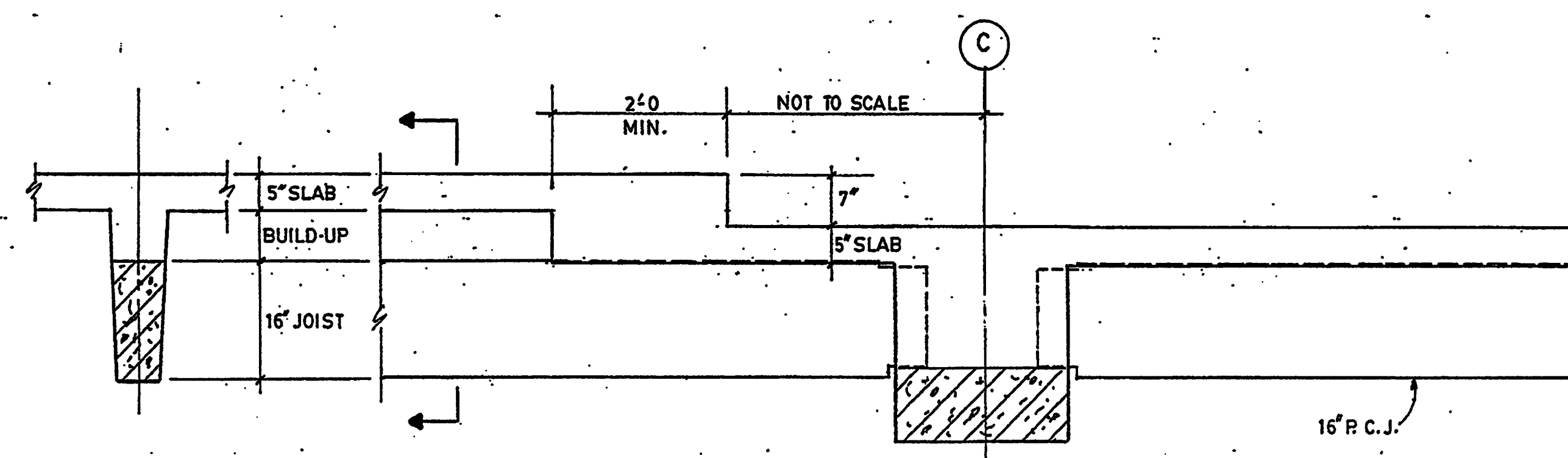

SECTION E
3/4"=1'-0" S4.0:16

AS-BUILT

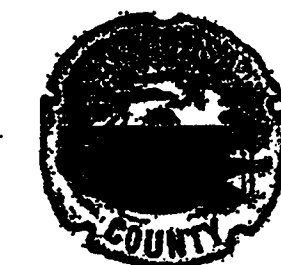

Okaloosa County
Conference / Civic Center
Okaloosa Island
Okaloosa County, Florida

Spills Candela DMJM
ARCHITECT OF RECORD
1550 ORANGE AVE., STE. 100
WINTER PARK, FL 32789
Tel: (407) 644-3644 • Fax: (407) 644-6197
Florida License AA0003298

Blinn Van Meter, Architect
ASSOCIATE ARCHITECT
201 MIRACLE STRIP PARKWAY S.E. SUITE C
FORT WALTON BEACH, FL 32548
TEL: (850) 243-9244, FAX: (850) 243-9298

Spills Candela DMJM
STRUCTURAL, MECHANICAL, ELECTRICAL,
PLUMBING, FIRE PROTECTION ENGINEERS,
AND INTERIOR DESIGNERS
800 DOUGLAS ENTRANCE SUITE 200
CORAL GABLES, FLORIDA 33134 • 3119
TEL: (305) 444-4631, FAX: (305) 447-3558

Choctaw Engineering, Inc
112 TRUXTON AVENUE
FORT WALTON BEACH, FL 32547
TEL: (850) 862-6611, FAX: (850) 862-8059

William H. Smith
and Associates, Inc.
LANDSCAPE ARCHITECT
3 HOLLY AVENUE
SHALIMAR, FLORIDA 32579
TEL: (850) 651-6058, FAX: (850) 651-3798

Cosentini Associates, Inc.
TELECOMMUNICATIONS CONSULTANTS
200 SOUTH ORANGE AVENUE
ORLANDO, FL 32081
TEL: (407) 999-8930, FAX: (407) 999-7817

General Hotel and Restaurant
Supply Corporation
KITCHEN + FOOD SERVICE CONSULTANTS
7300 NW 77th STREET
MIAMI, FL 33156-2289
TEL: (305) 885-8631, FAX: (305) 883-4919

Francis Daniel Consulting
Alliance, Inc.
AUDIO VISUAL + ACCELTICAL CONSULTANTS
400 NORTH FLAGLER DRIVE SUITE 1201
WEST PALM BEACH, FLORIDA 33401-4315
TEL: (561) 833-8632, FAX: (561) 835-8843

Roll Jensen and Associates, Inc.
LIFE SAFETY CODE CONSULTANTS
3504 LAKE LYDIA DRIVE, SUITE 110
ORLANDO, FL 32817
TEL: (407) 381-7771, FAX: (407) 381-5551

Construction Moisture
Consulting, Inc.
WATER PROOFING CONSULTANTS
3914 HWY. 301 NORTH, STE. 200
TAMPA, FL 33619-1293
TEL: (813) 823-2323, FAX: (813) 626-2637

Key Plan

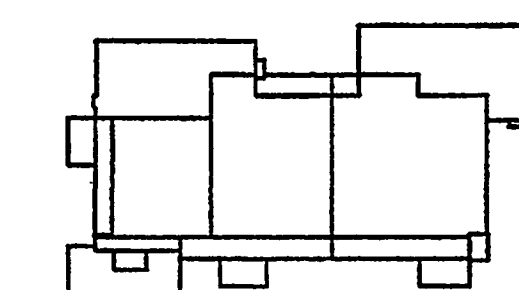

Sheet Title:

SECTIONS
AND DETAILS

Project No: 032112001

ISSUE	DATE
Permit Set	April 16, 2001
For Construction	8-17-01

Drawing No:

S4.0.17

Professional of Record: W. Ronald Hunt
Discipline: Structural
Registration No. 19689

Seal:

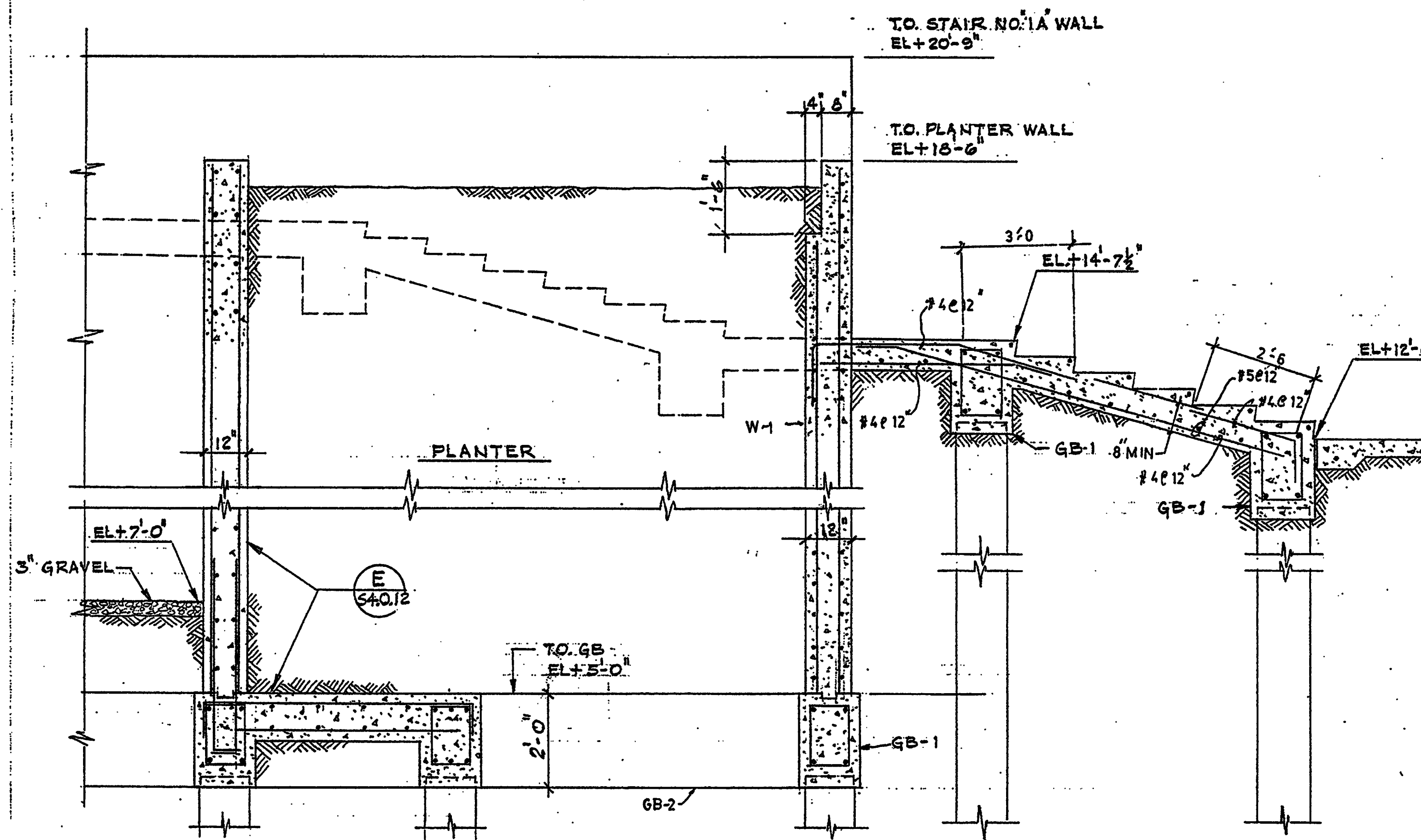

SECTION 2
1/2"=1'-0" S4.0.17

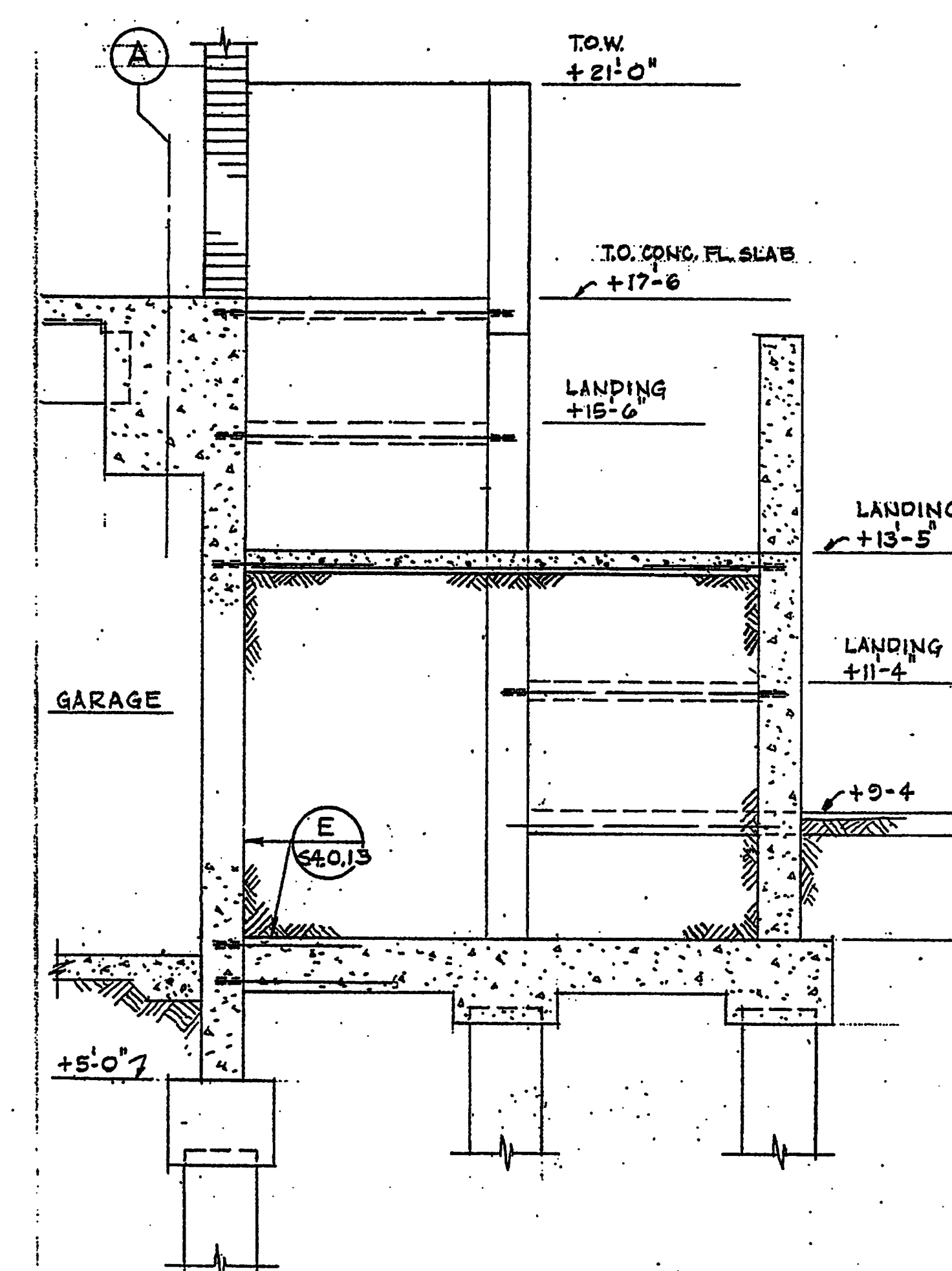

RAMP No. 3
SECTION 3
1/2"=1'-0" S4.0.17

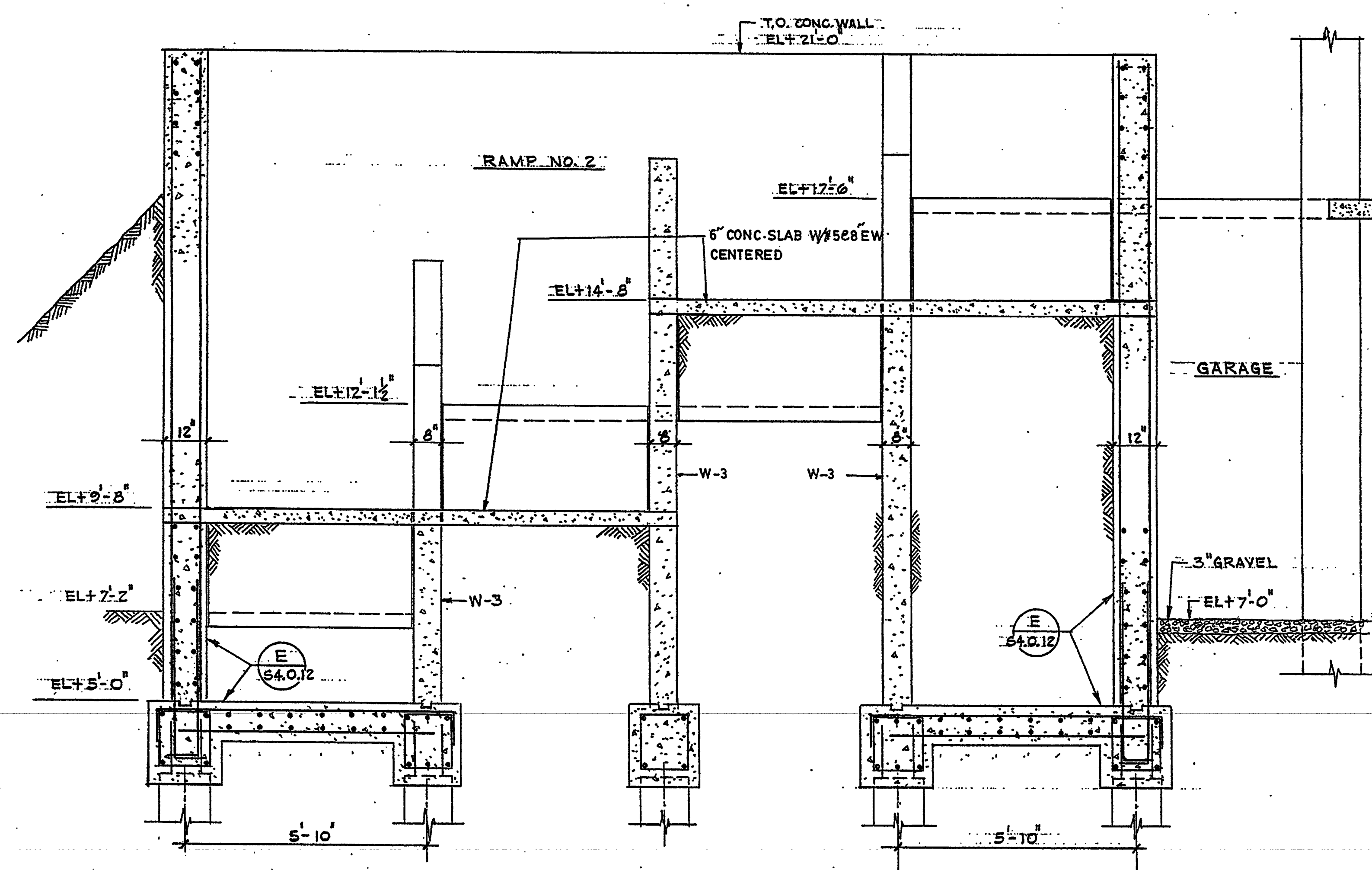

SECTION 4
1/2"=1'-0" S4.0.17

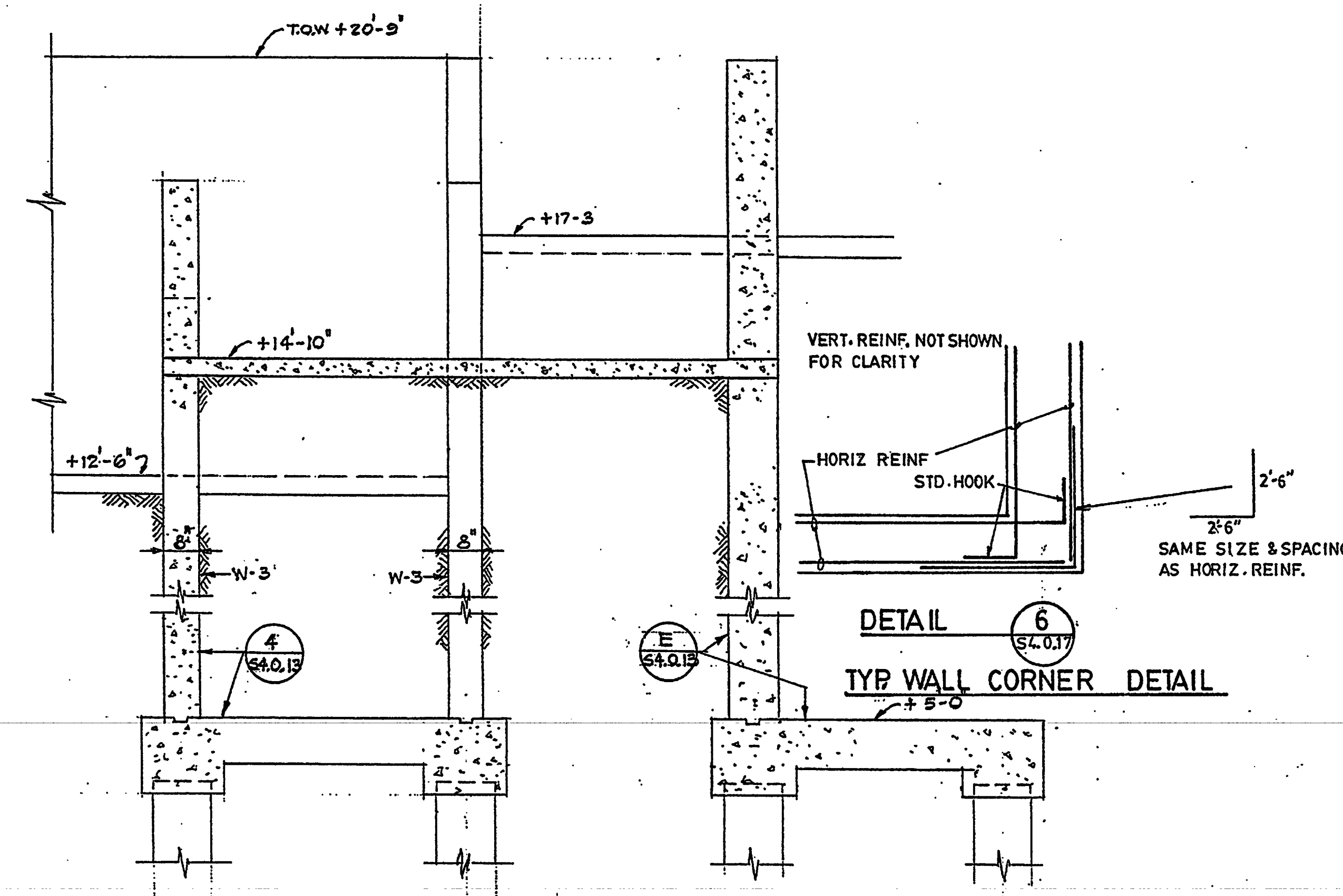

RAMP -No. 1
SECTION 5
1/2"=1'-0" S4.0.17

AS-BUILT

Spillis Candela DMJM
 ARCHITECT OF RECORD
 1550 ORANGE AVE., STE. 100
 WINTER PARK, FL 32789
 Tel: (407) 894-3644 • Fax: (407) 644-6197
 Florida License AM0003295

Blinn Van Mater, Architect
 ASSOCIATE ARCHITECT
 201 MIRACLE STRIP PARKWAY S.E. SUITE C
 FORT WALTON BEACH, FL 32548
 TEL: (850) 243-9244 • FAX: (850) 243-9296

Spillis Candela DMJM
 STRUCTURAL, MECHANICAL, ELECTRICAL,
 PLUMBING, FIRE PROTECTION ENGINEERS,
 AND INTERIOR DESIGNERS
 800 DODD LANE ENTRANCE SUITE 200
 CORAL GABLES, FLORIDA 33134 - 3119
 TEL: (305) 444-4691 • FAX: (305) 447-3558

Choctaw Engineering, Inc
 CIVIL ENGINEER
 112 TRUXTON AVENUE
 FORT WALTON BEACH, FL 32547
 TEL: (850) 852-6511 • FAX: (850) 852-8059

William H. Smith
 and Associates, Inc.
 LANDSCAPE ARCHITECT
 3 HOLLY AVENUE
 SHALIMAR, FLORIDA 32579
 TEL: (850) 651-6058 • FAX: (850) 651-3798

Cosentini Associates, Inc.
 TELECOMMUNICATIONS CONSULTANTS
 200 SOUTH ORANGE AVENUE
 ORLANDO, FL 32081
 TEL: (407) 999-8990 • FAX: (407) 999-7817

General Hotel and Restaurant
 Supply Corporation
 KITCHEN + FOOD SERVICE CONSULTANTS
 7300 NW 77th STREET
 MIAMI, FL 33166-2289
 TEL: (305) 885-8651 • FAX: (305) 883-4919

Francis Daniel Consulting
 Alliance, Inc.
 AUDIO VISUAL + ACOUSTICAL CONSULTANTS
 400 NORTH FLAGLER DRIVE SUITE 1201
 WEST PALM BEACH, FLORIDA 33401-4315
 TEL: (561) 833-8632 • FAX: (561) 833-8843

Rolf Jensen and Associates, Inc.
 LIFE SAFETY CODE CONSULTANTS
 3504 LAKE LYNDY DRIVE SUITE 110
 ORLANDO, FL 32817
 TEL: (407) 381-7771 • FAX: (407) 381-5551

Construction Moisture
 Consulting, Inc.
 WATER PROOFING CONSULTANTS
 3914 HWY. 301 NORTH, STE. 200
 TAMPA, FL 33619-1293
 TEL: (813) 623-2323 • FAX: (813) 626-2637

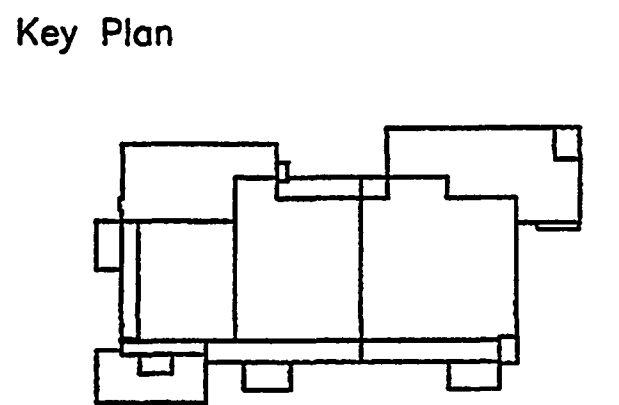

Sheet Title:

SECTIONS AND DETAILS

Project No:	032112001
ISSUE	DATE
Permit Set	April 16, 2001
For Construction	8-17-01

Drawing No.: **S4.0.18**

Professional of Record: W. Ronald Hunt
 Discipline: Structural
 Registration No. 19689

Seal:

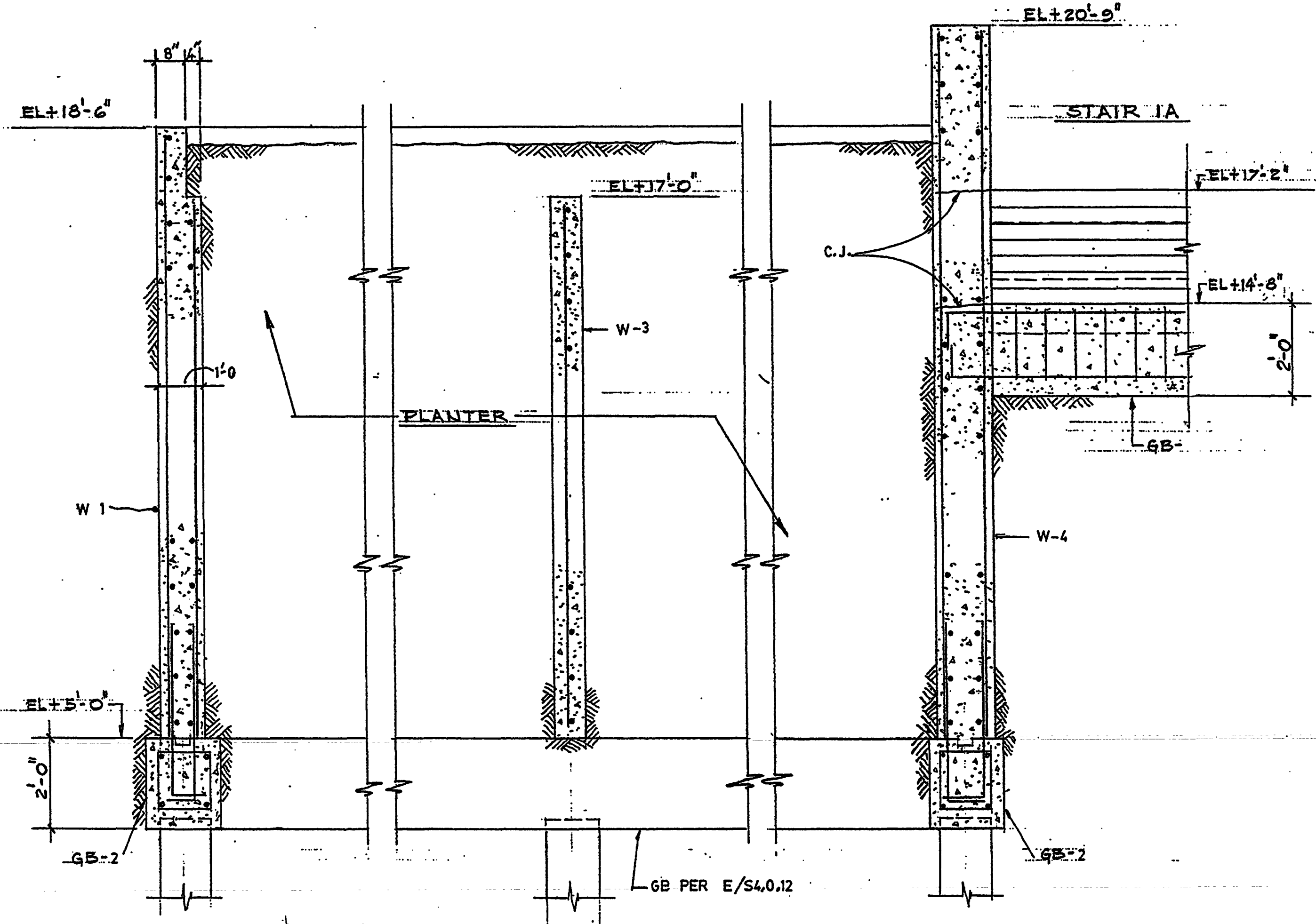
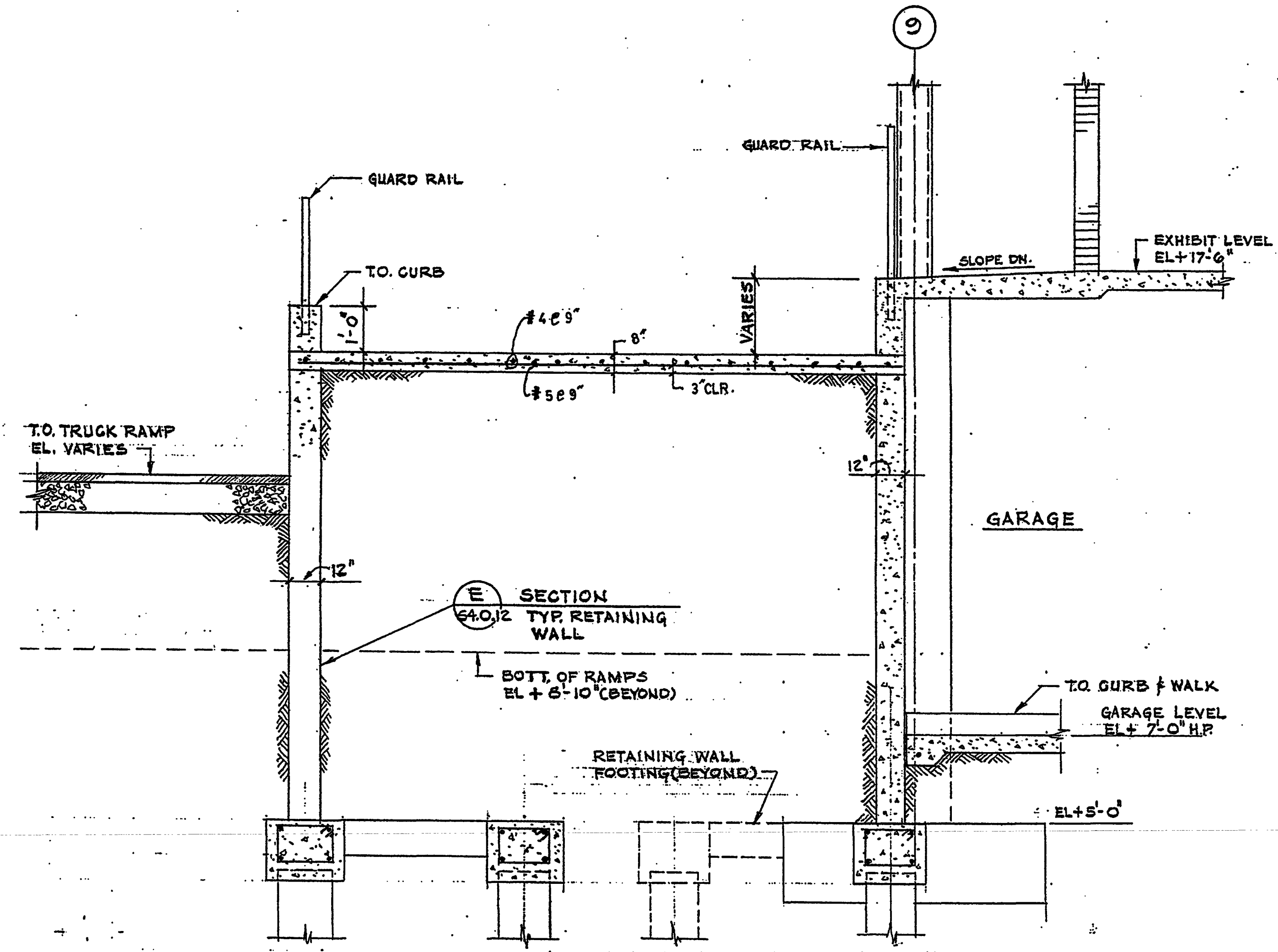
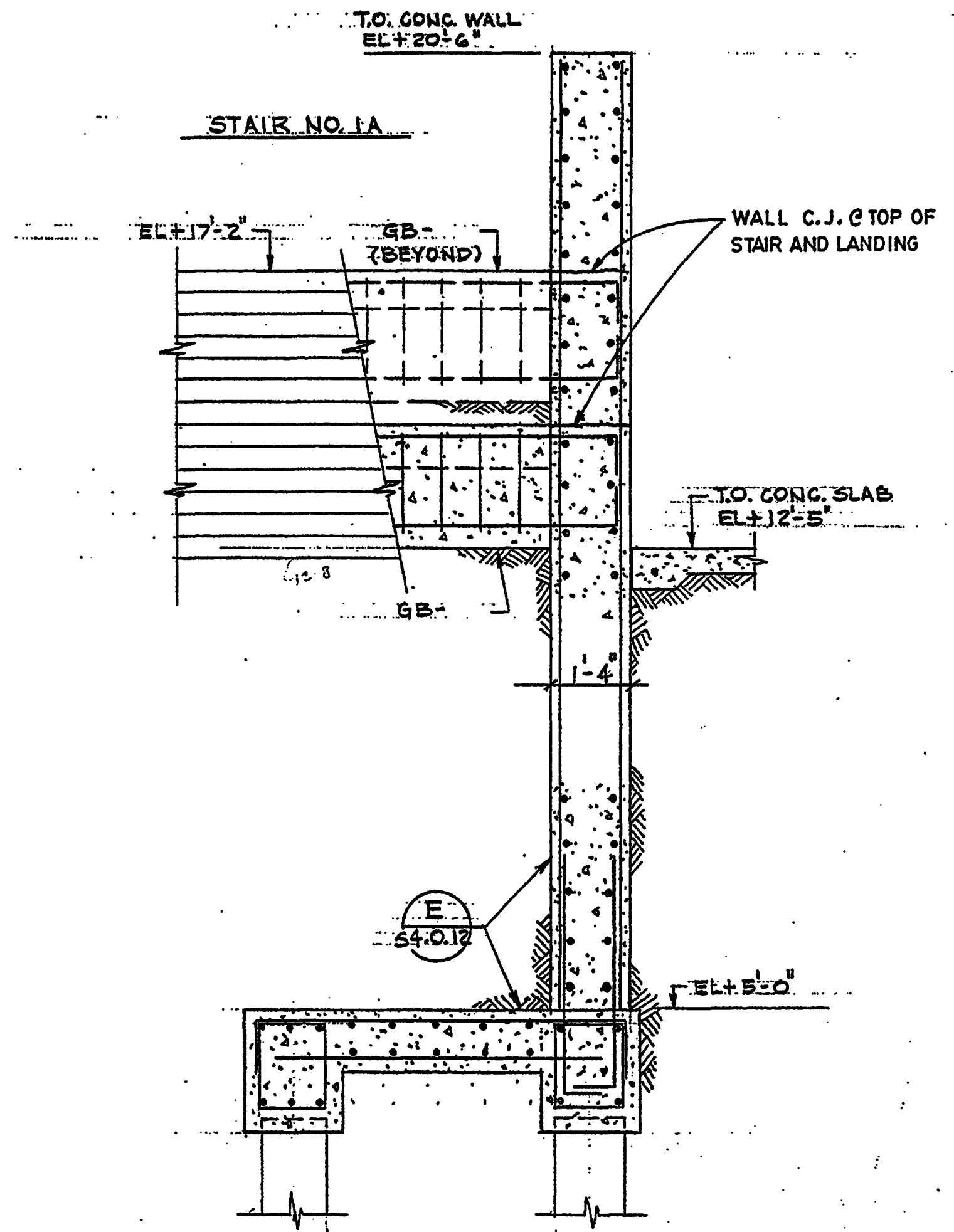
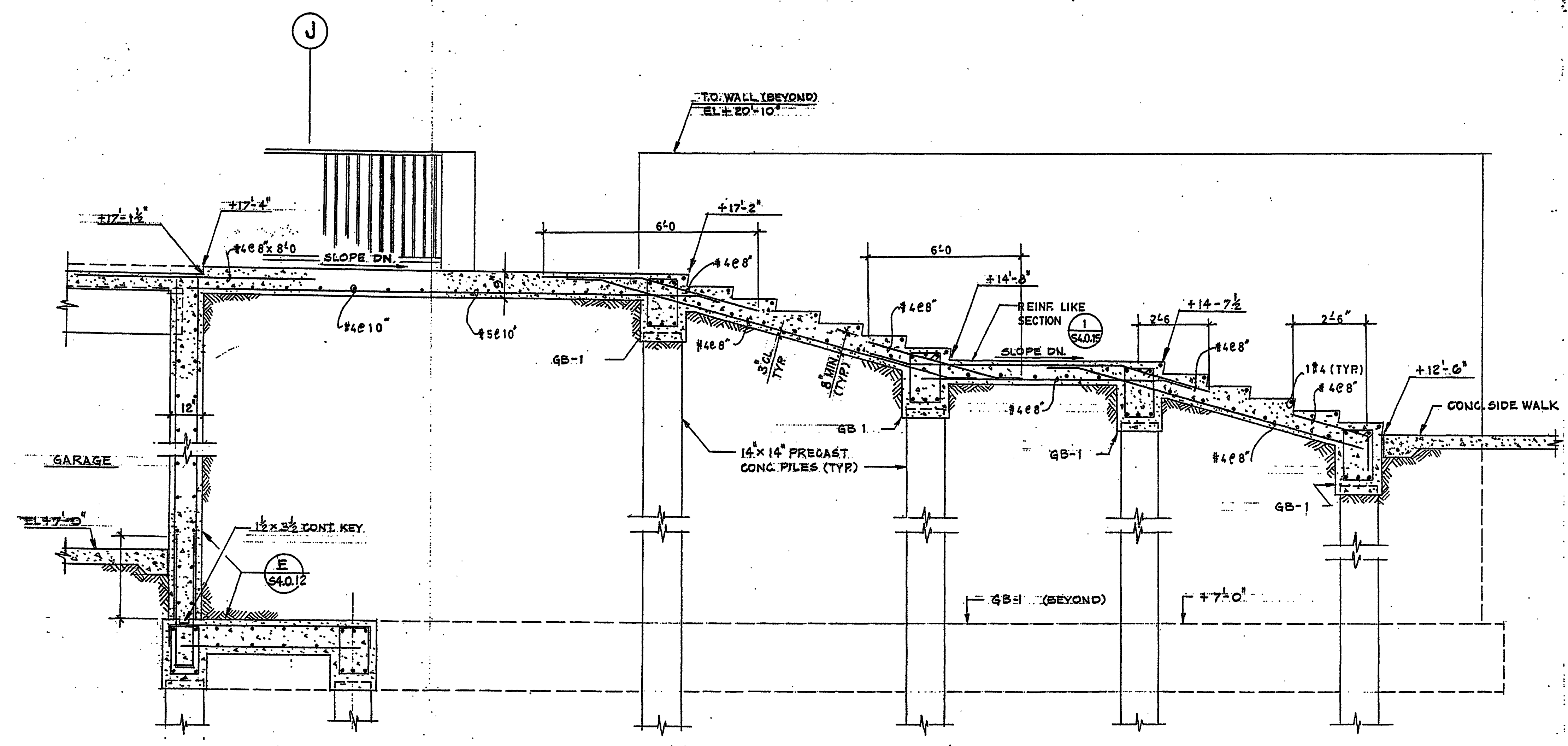

- NOTES:**
1. REFER TO WALL SCHEDULE ON DWG. No. S4.0.15 AND SECTION E/S4.0.12 FOR WALL REINFORCING BARS
 2. REFER TO BEAM SCHEDULE ON DWG. No. S4.1.00 FOR GRADE BEAM (GB) REINFORCING BARS AND DIMENSIONS
 3. COORDINATE STRUCT. DETAILS OF STAIRS AND RAMPS WITH ARCHITECTURAL DWGS.

AS-BUILT

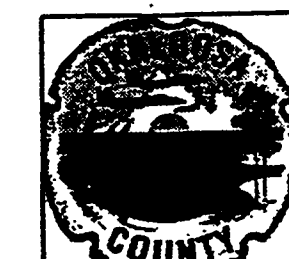

Okaloosa County
Conference / Civic Center
Okaloosa Island
Okaloosa County, Florida

Spillis Candela DMJM
ARCHITECT OF RECORD
800 Douglas Entrance
Coral Gables, Florida, 33134-3119
Tel: (305) 444-4691 • Fax: (305) 447-3580
www.scpml.com
Florida License AA0003298

Blinn Van Meter, Architect
ASSOCIATE ARCHITECT
201 MIRACLE STRIP PARKWAY S.E. SUITE C
FORT WALTON BEACH, FL 32548
TEL: (850) 243-9244 • FAX: (850) 243-9298

Spillis Candela DMJM
STRUCTURAL, MECHANICAL, ELECTRICAL,
PLUMBING, FIRE PROTECTION ENGINEERS,
AND INTERIOR DESIGNERS
800 DOUGLAS ENTRANCE SUITE 200
CORAL GABLES, FLORIDA 33134 - 3119
TEL: (305) 444-4691 • FAX: (305) 447-3580

Choctaw Engineering, Inc.
CIVIL ENGINEER
112 TRUXTON AVENUE
FORT WALTON BEACH, FL 32547
TEL: (850) 862-6611 • FAX: (850) 862-8059

William H. Smith and Associates, Inc.
LANDSCAPE ARCHITECT
3 HOLLY AVENUE
SHALIMAR, FLORIDA 32579
TEL: (850) 651-6058 • FAX: (850) 651-3798

Cosentini Associates, Inc.
TELECOMMUNICATIONS CONSULTANTS
200 SOUTH ORANGE AVENUE
ORLANDO, FL 32081
TEL: (407) 999-8990 • FAX: (407) 999-7817

General Hotel and Restaurant Supply Corporation
KITCHEN + FOOD SERVICE CONSULTANTS
7300 NW 77th STREET
MIAMI, FL 33166-2289
TEL: (305) 885-8651 • FAX: (305) 883-4919

Francis Daniel Consulting Alliance, Inc.
AUDIO VISUAL + ACOUSTICAL CONSULTANTS
400 NORTH FLAGLER DRIVE SUITE 1201
WEST PALM BEACH, FLORIDA 33401-4315
TEL: (561) 833-8632 • FAX: (561) 835-8843

Rolf Jensen and Associates, Inc.
LIFE SAFETY CODE CONSULTANTS
3504 LAKE LYNDY DRIVE SUITE 110
ORLANDO, FL 32817
TEL: (407) 381-7771 • FAX: (407) 381-5551

Construction Moisture Consulting, Inc.
WATER PROOFING CONSULTANTS
701-C EDGE STREET
FORT WALTON, FL 32547
TEL: (850) 862-2821 • FAX: (850) 862-3350

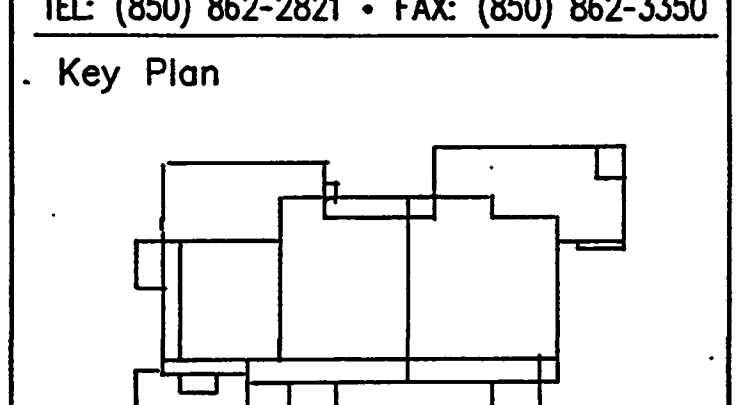

Sheet Title:
FRAME ELEVATIONS

Project No	03211 2001
ISSUE	DATE
Permit Set	April 16, 2001
For Construction	8-17-01
BULLETIN # 1	9-19-01
BULLETIN # 2	10-03-01

Drawing No.:
S4.0.19

Professional of Record: W. Ronald Hunt
Discipline: Structural
Registration No. 19689

Seal:

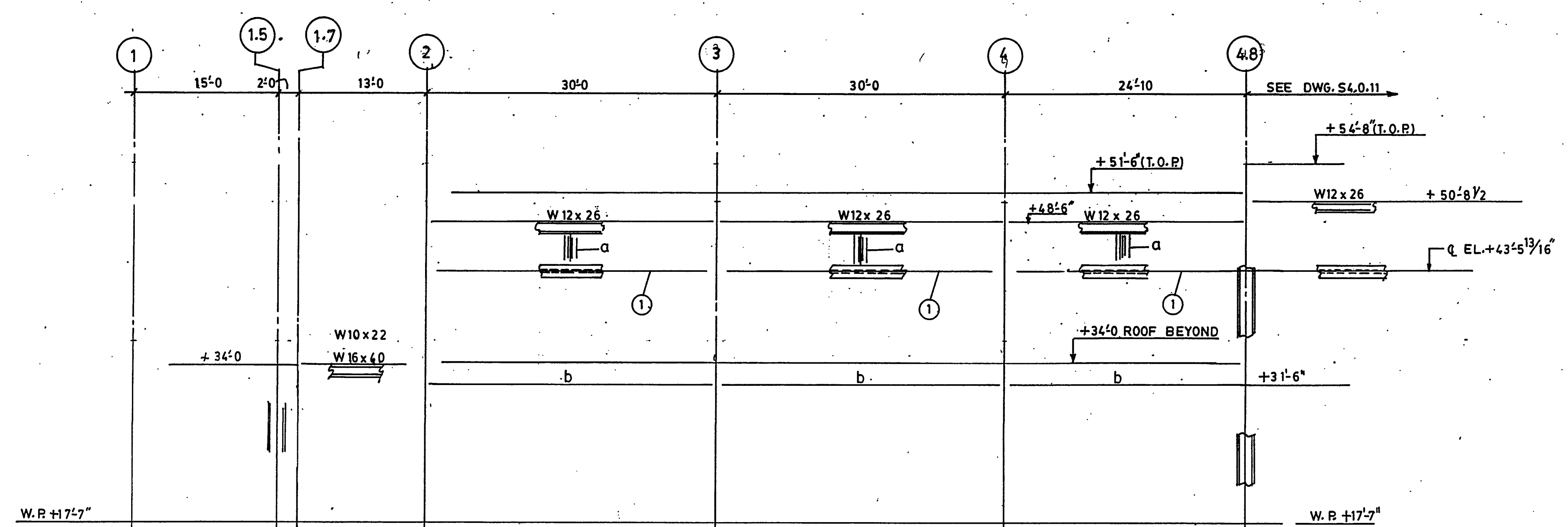

ELEVATION LINE D (LOOKING WEST)

1/8"=1'-0"
a = 2L^s 3x 2x 3/16 LL. B. TO B.
b = 2L^s 5x 3x 3/16 LL. B. TO B.

NOTE ①:
SEE HT-3 (DWG. S2.2.33)
FOR STRESSES

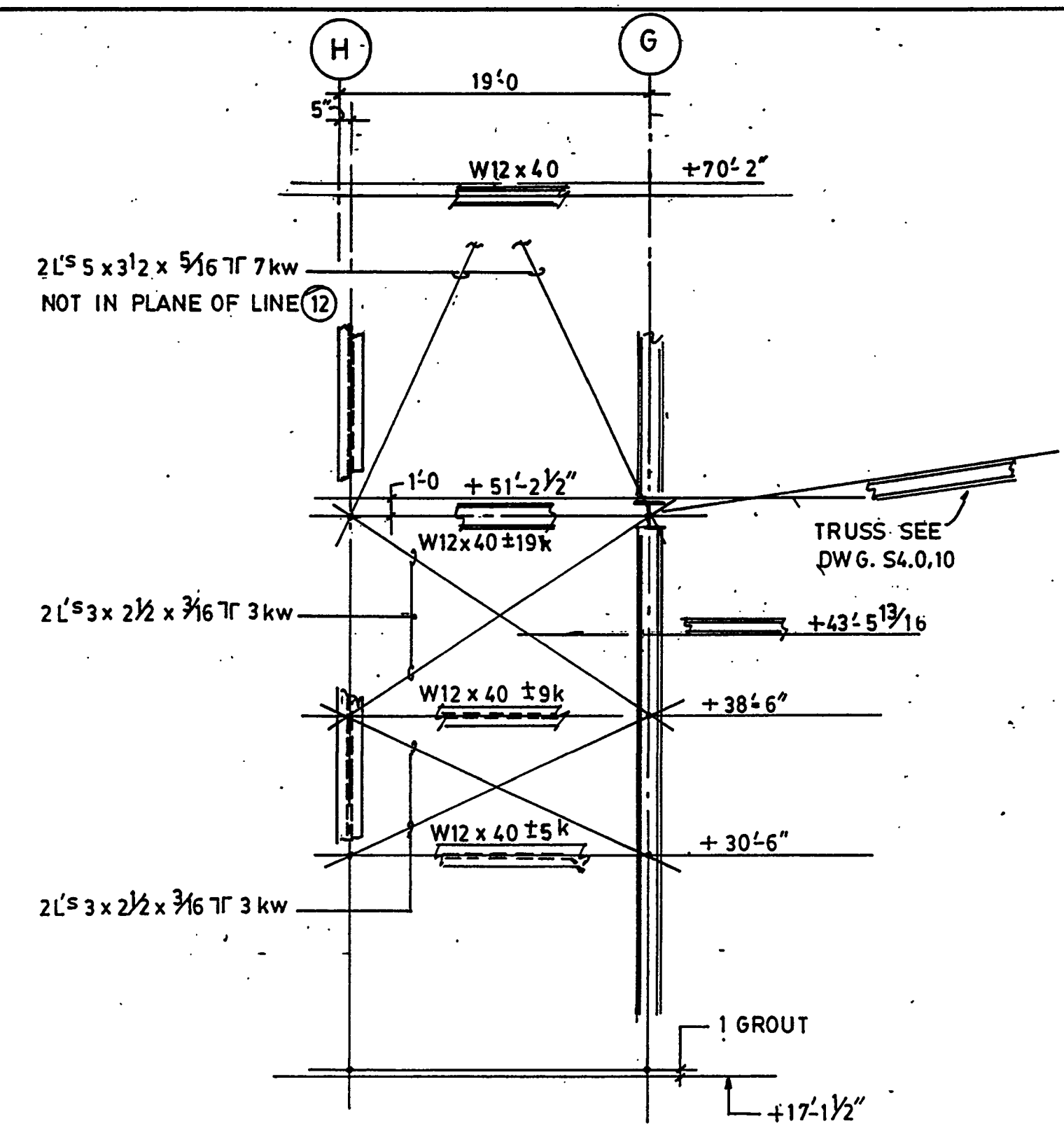

ELEVATION LINE G (LOOKING SOUTH)

1/8"=1'-0"

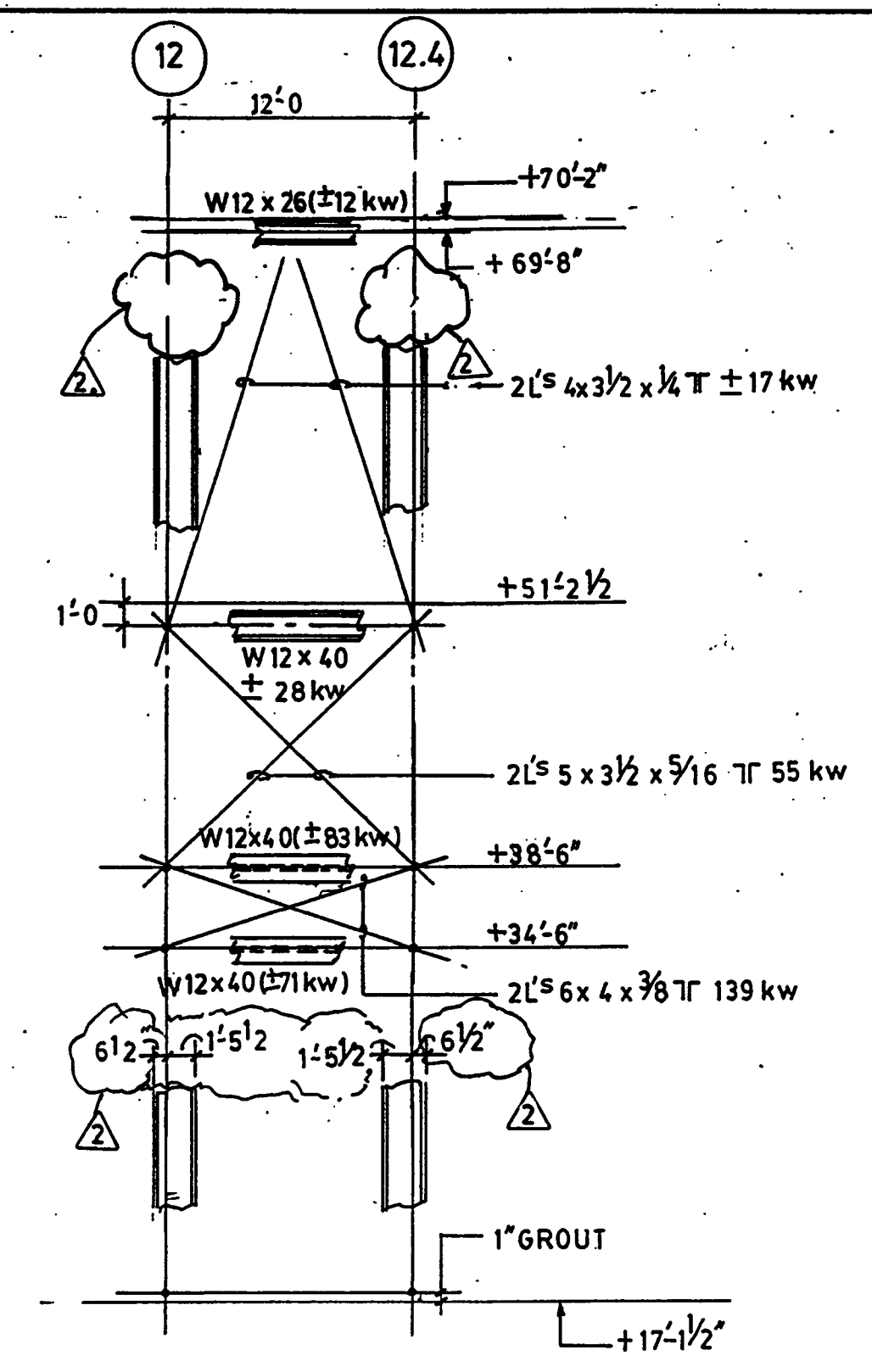

ELEVATION LINE H (LOOKING WEST)

1/8"=1'-0"

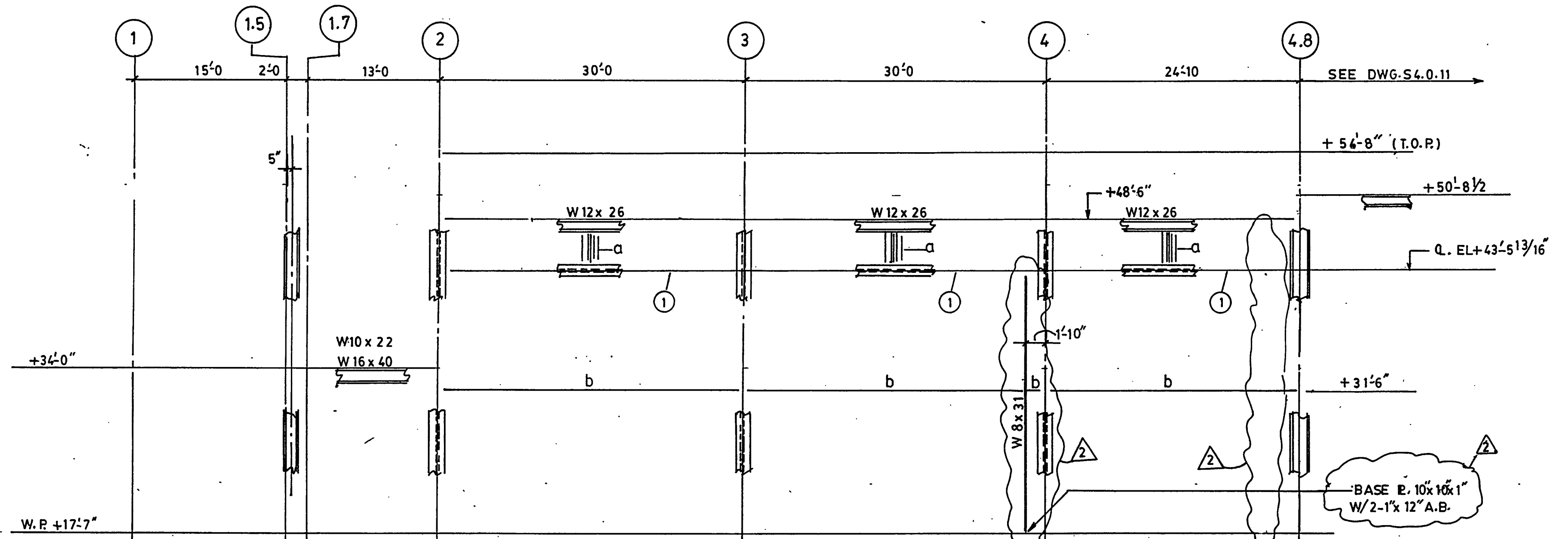

ELEVATION LINE G (LOOKING WEST)

1/8"=1'-0"
a = 2L^s 3x 2x 3/16 LL. B. TO B.
b = 2L^s 5x 3x 3/16 LL. B. TO B.

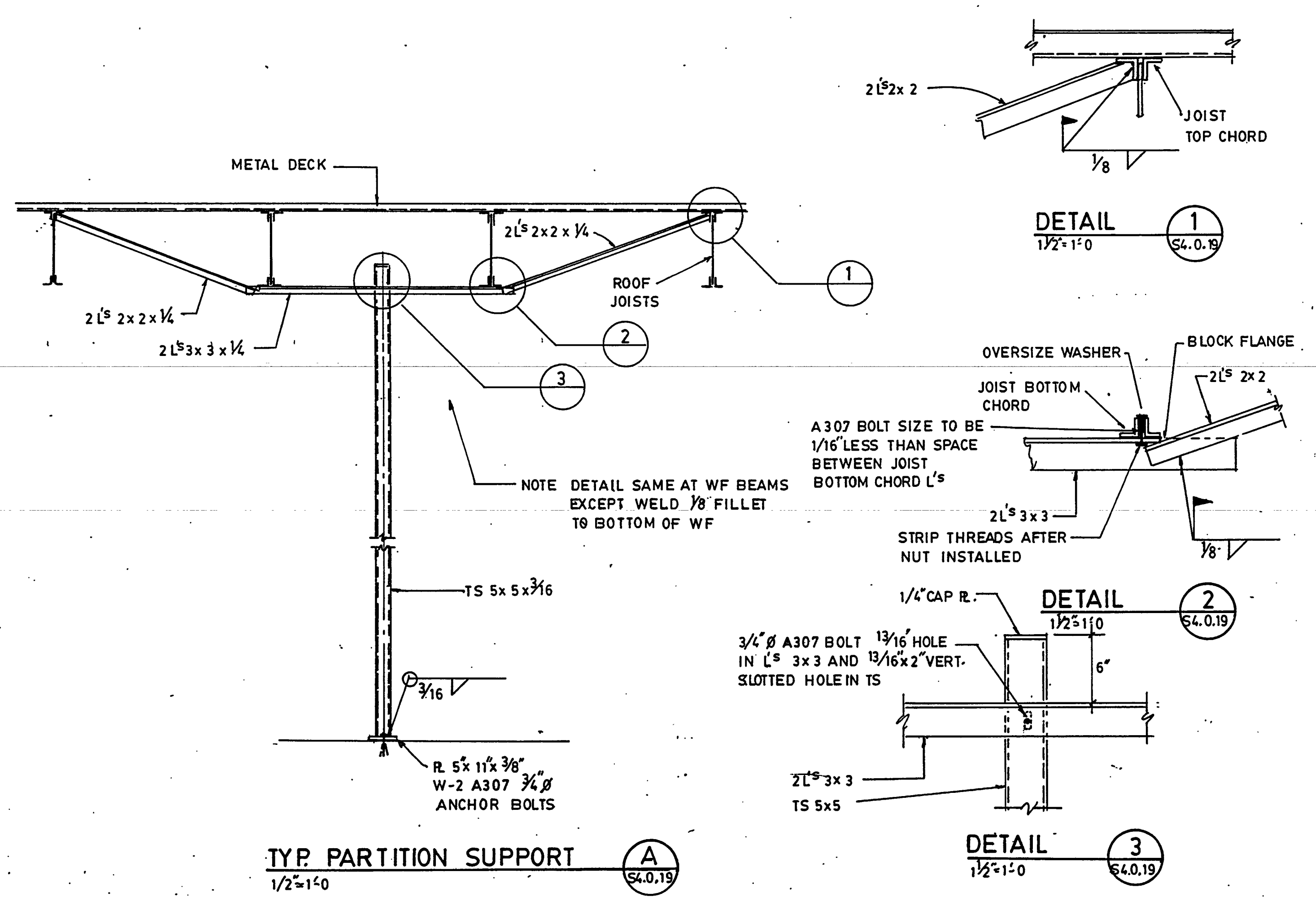

AS-BUILT



Okaloosa County
Conference / Civic Center
Okaloosa Island
Okaloosa County, Florida

Spillis Candela DMJM
ARCHITECT OF RECORD
800 Douglas Entrance
Coral Gables, Florida, 33134-3119
Tel.: (305) 444-4891 • Fax: (305) 447-5580
www.scpml.com
Florida License AA0003298.

Blinn Van Meter, Architect
ASSOCIATE ARCHITECT
201 MIRACLE STRIP PARKWAY S.E. SUITE C
FORT WALTON BEACH, FL 32548
TEL: (850) 243-9244 • FAX: (850) 243-9298

Spillis Candela DMJM
STRUCTURAL, MECHANICAL, ELECTRICAL,
PLUMBING, FIRE PROTECTION ENGINEERS,
AND INTERIOR DESIGNERS
800 DOUGLAS ENTRANCE SUITE 200
CORAL GABLES, FLORIDA 33134 - 3119
TEL: (305) 444-4891 • FAX: (305) 447-3580

Choctaw Engineering, Inc.
CIVIL ENGINEER
112 TRUXTON AVENUE
FORT WALTON BEACH, FL 32547
TEL: (850) 862-6611 • FAX: (850) 862-8059

William H. Smith
and Associates, Inc.
LANDSCAPE ARCHITECT
3 HOLLY AVENUE
SHALIMAR, FLORIDA 32579
TEL: (850) 651-6058 • FAX: (850) 651-3798

Cosentini Associates, Inc.
TELECOMMUNICATIONS CONSULTANTS
200 SOUTH ORANGE AVENUE
ORLANDO, FL 32081
TEL: (407) 999-8990 • FAX: (407) 999-7817

General Hotel and Restaurant
Supply Corporation
KITCHEN + FOOD SERVICE CONSULTANTS
7300 NW 77th STREET
MIAMI, FL 33166-2289
TEL: (305) 885-8651 • FAX: (305) 883-4919

Francis Daniel Consulting
Alliance, Inc.
AUDIO VISUAL + ACOUSTICAL CONSULTANTS
400 NORTH FLAGLER DRIVE SUITE 1201
WEST PALM BEACH, FLORIDA 33401-4315
TEL: (561) 833-8632 • FAX: (561) 835-8643

Rolf Jensen and Associates, Inc.
LIFE SAFETY CODE CONSULTANTS
3504 LAKE LYNDY DRIVE SUITE 110
ORLANDO, FL 32817
TEL: (407) 381-7771 • FAX: (407) 381-5551

Construction Moisture
Consulting, Inc.
WATER PROOFING CONSULTANTS
701-C EDGE STREET
FORT WALTON, FL 32547
TEL: (850) 862-2821 • FAX: (850) 862-3350

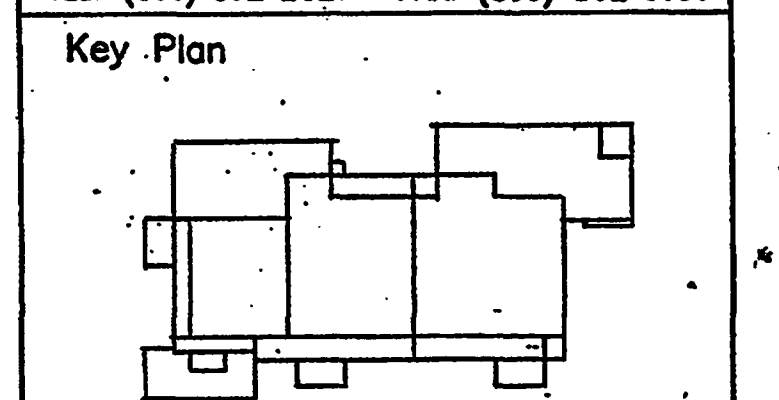

Sheet Title:
SECTIONS & DETAILS

Project No: 032112001
ISSUE DATE
Permit Set April 16, 2001
For Construction 8-17-01

Drawing No.:
S4.0.21

Professional of Record: W. Ronald Hunt
Discipline: Structural
Registration No. 19689

Seal

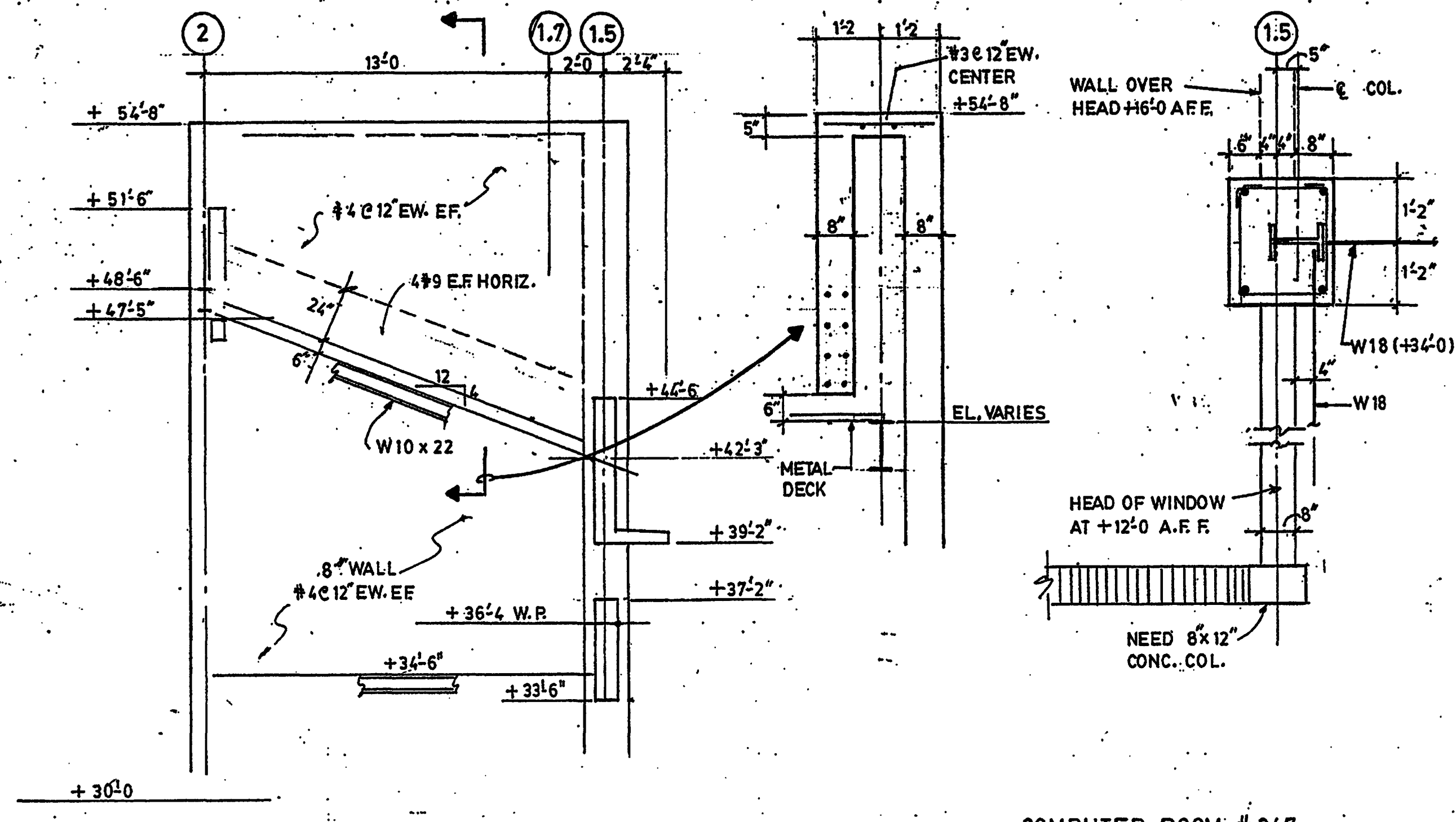
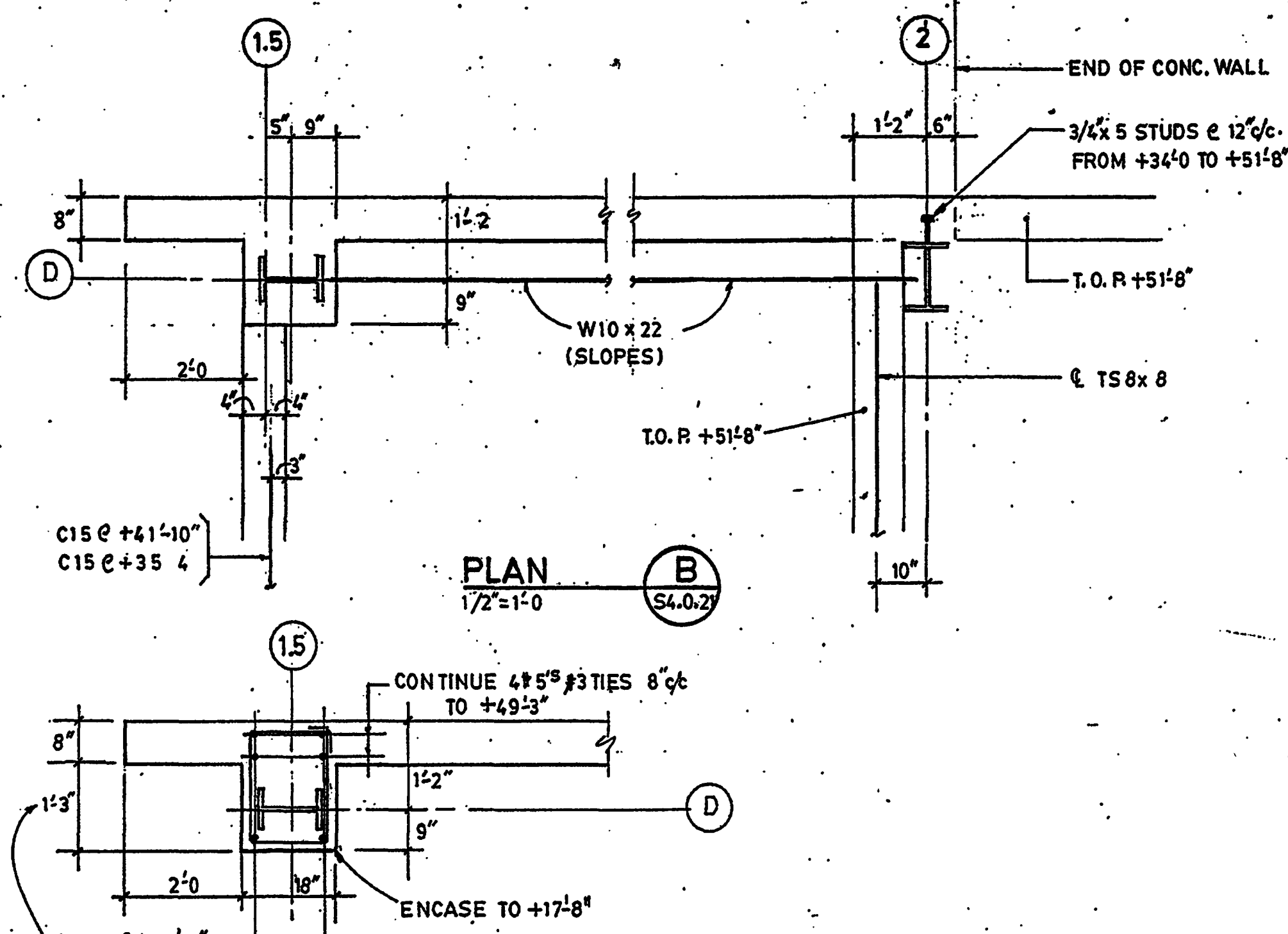
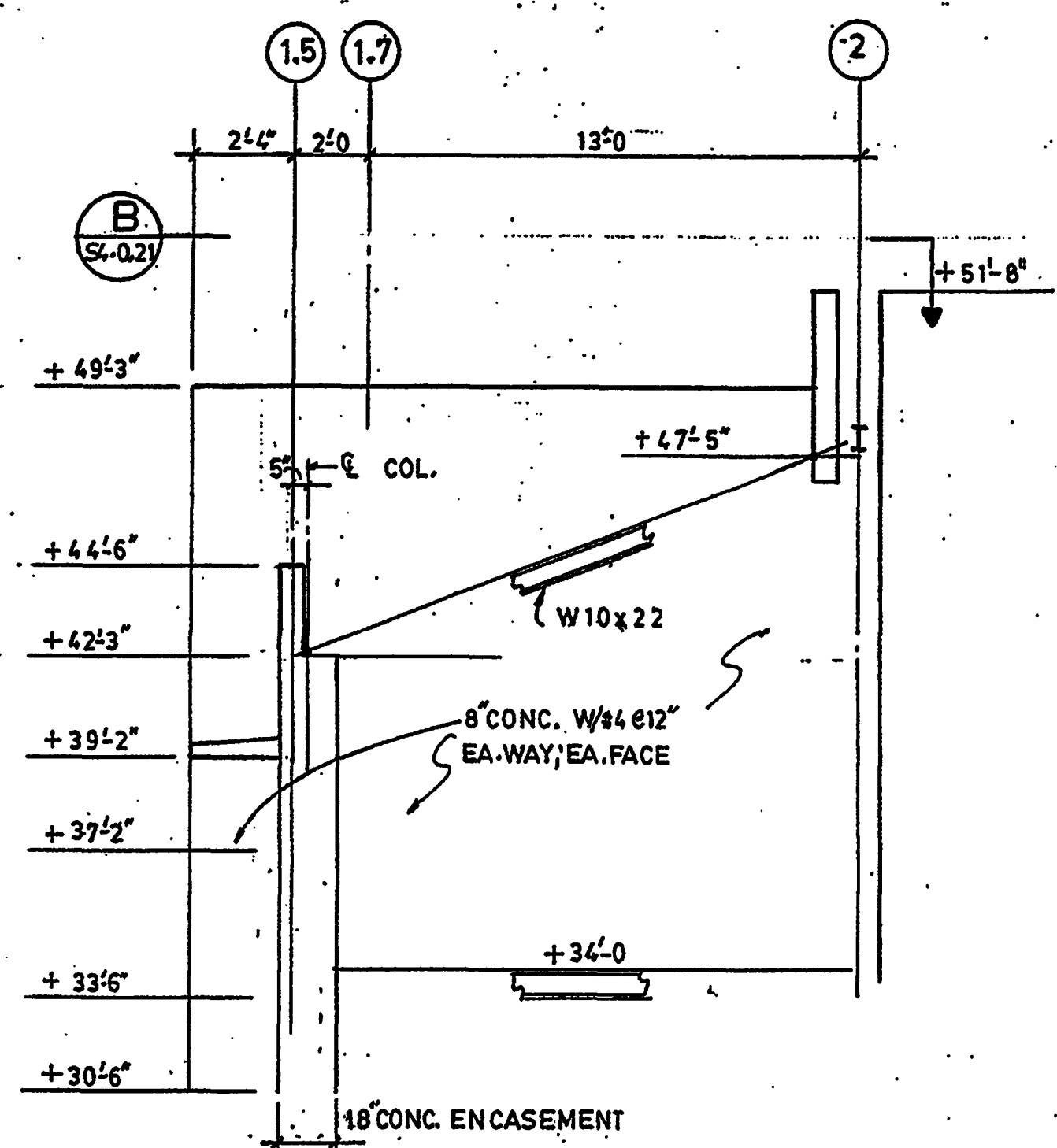

COMPUTER ROOM # 247

PLAN (E)
1/2"=1'-0"

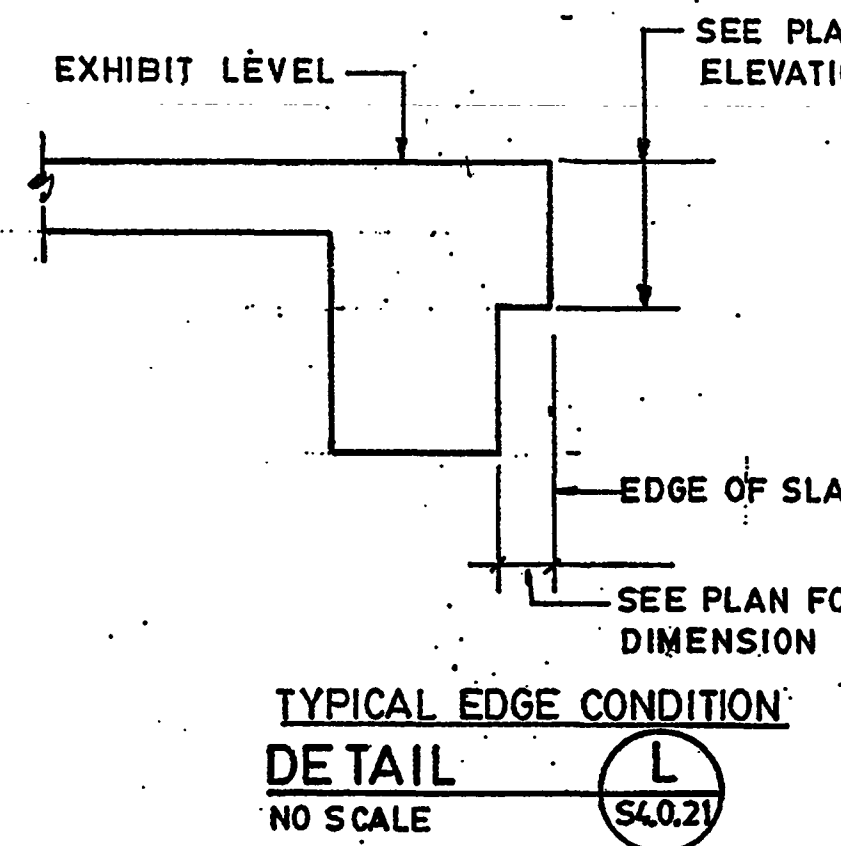
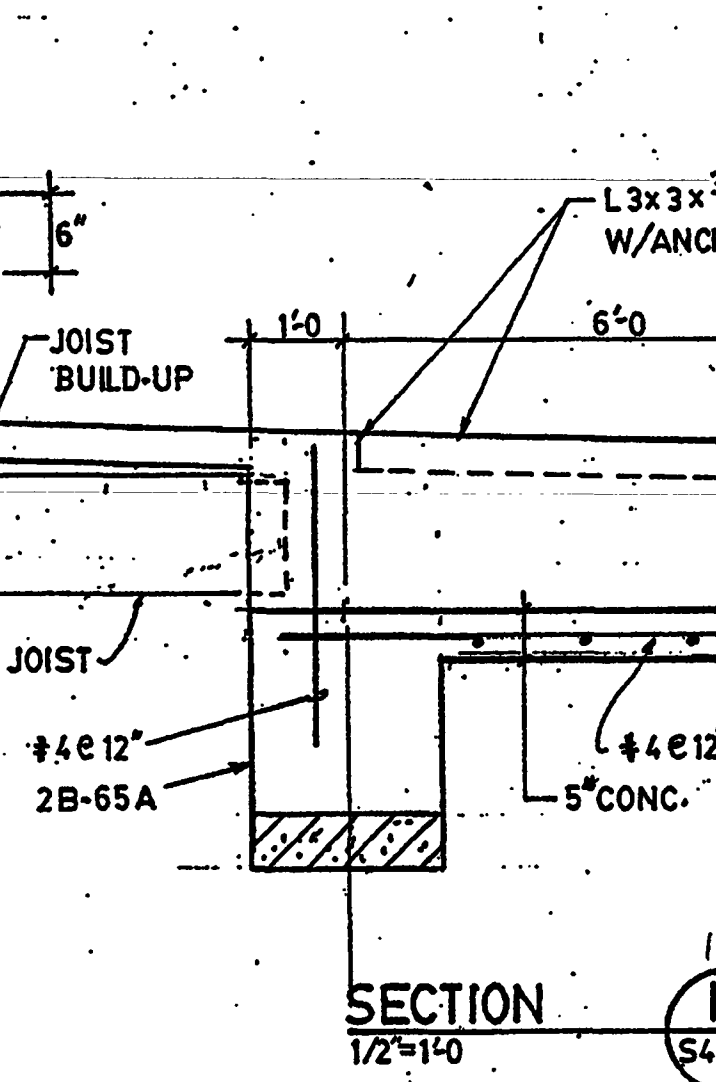
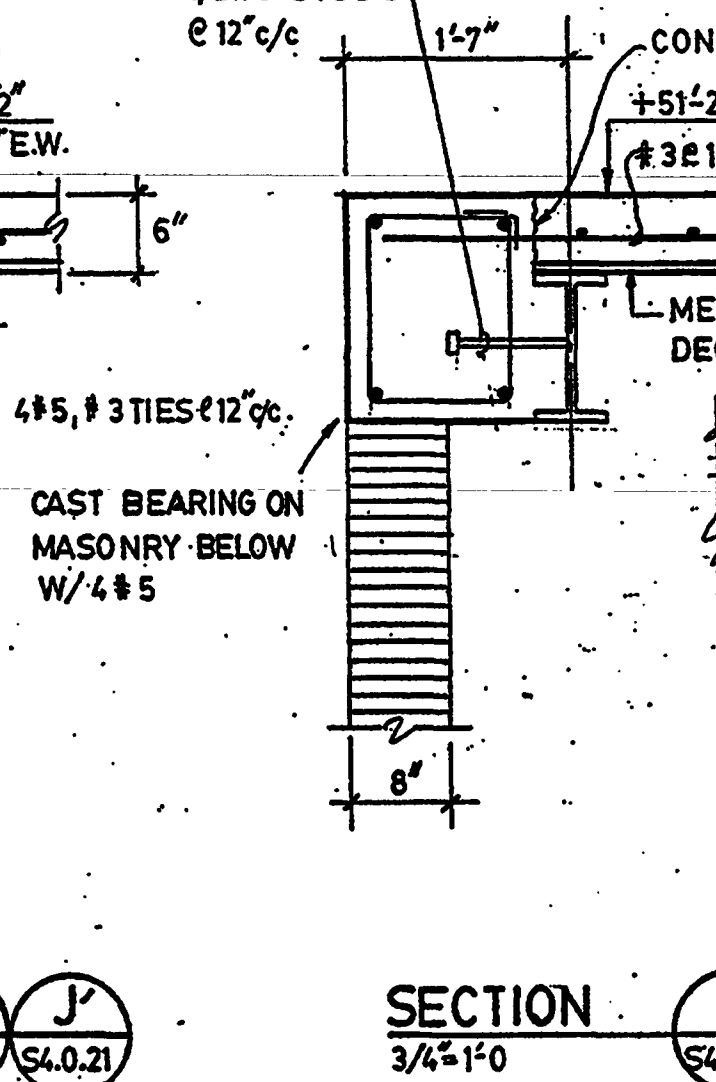
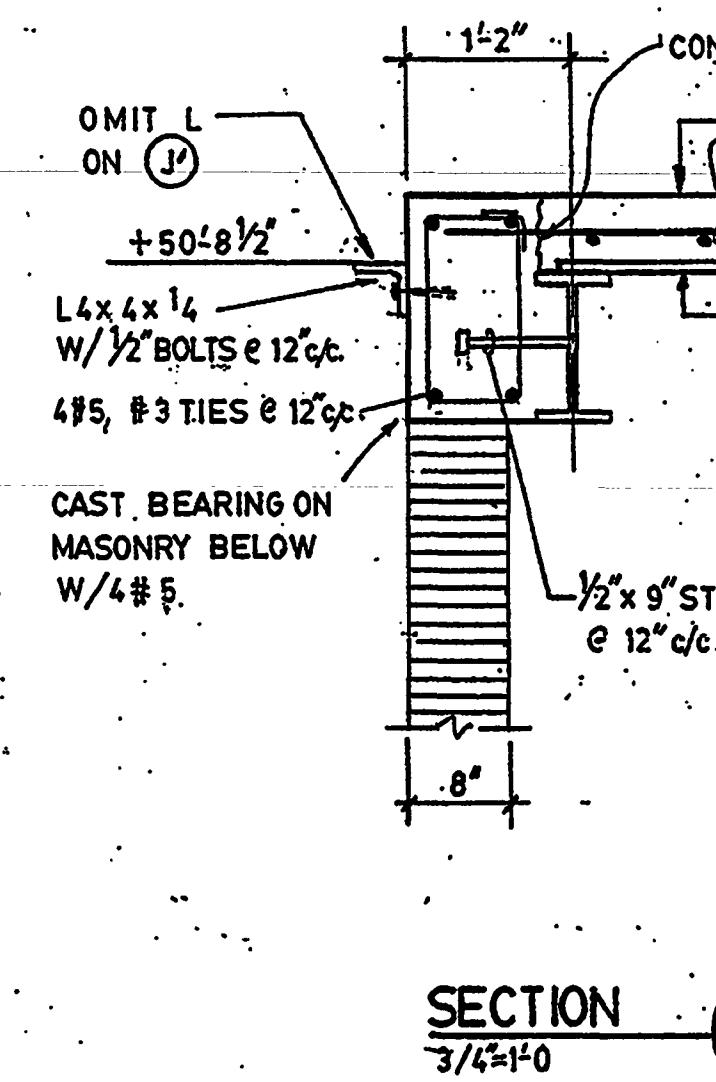
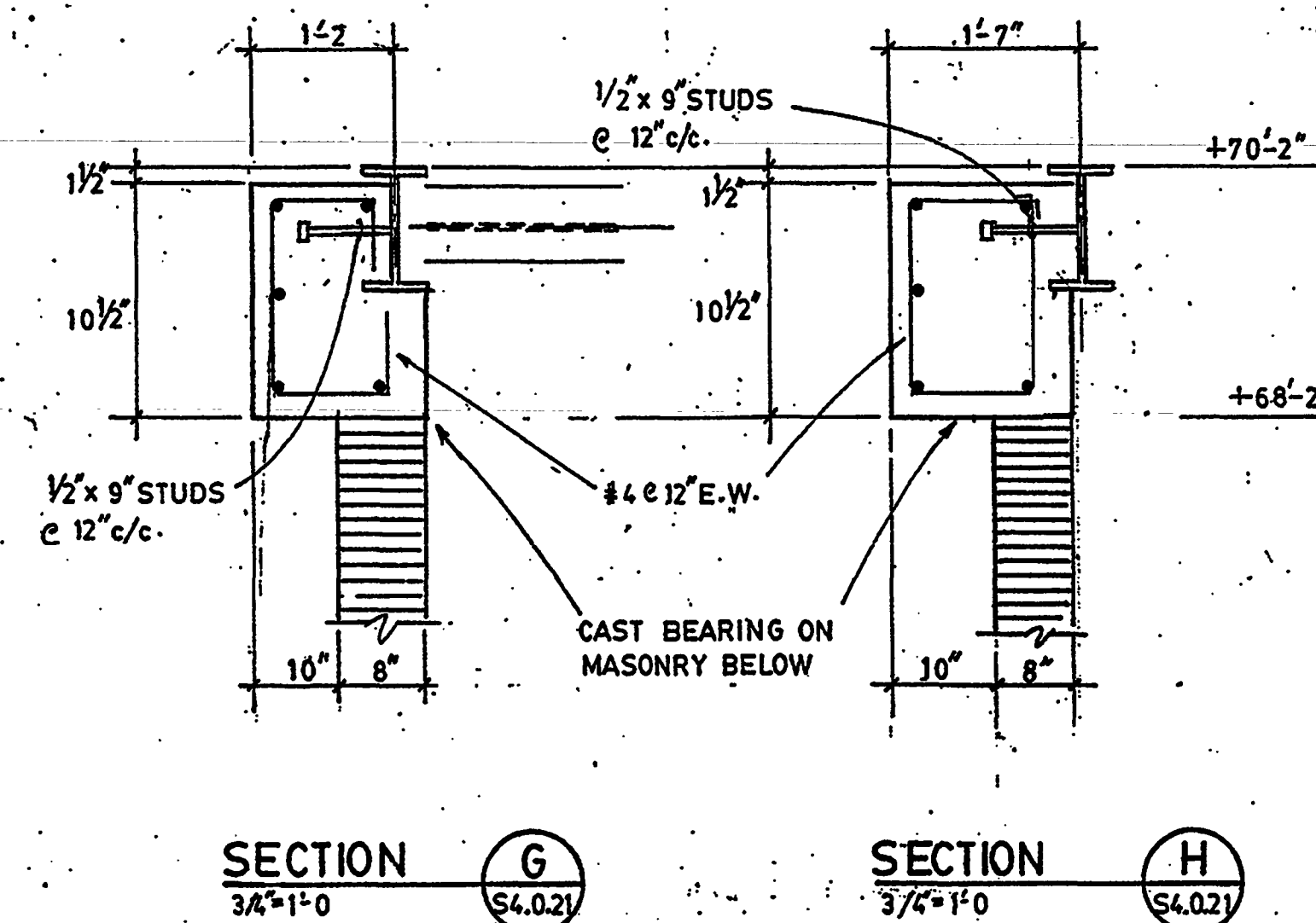
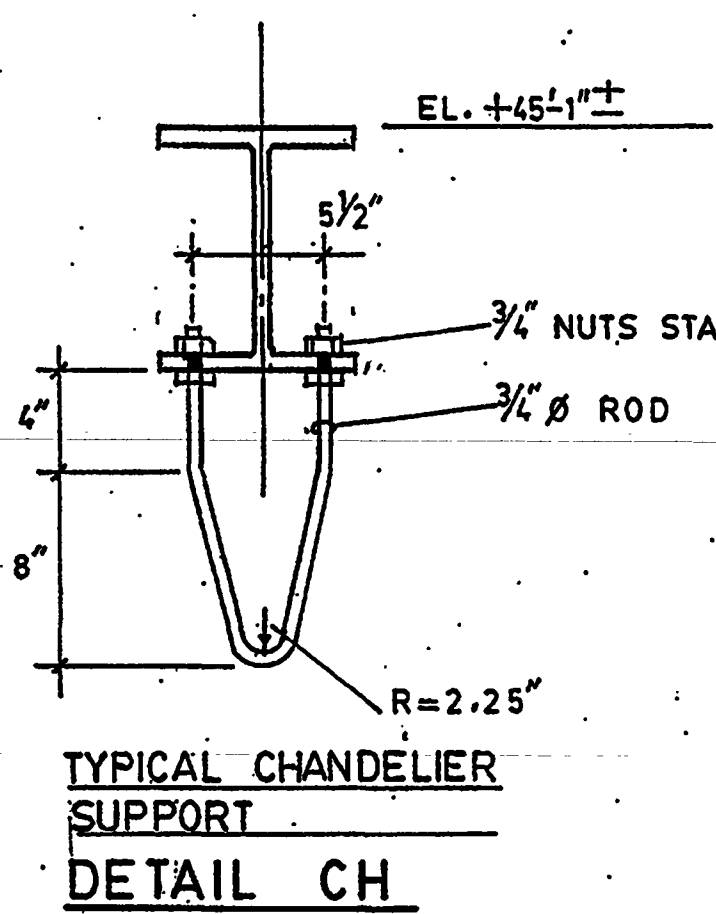
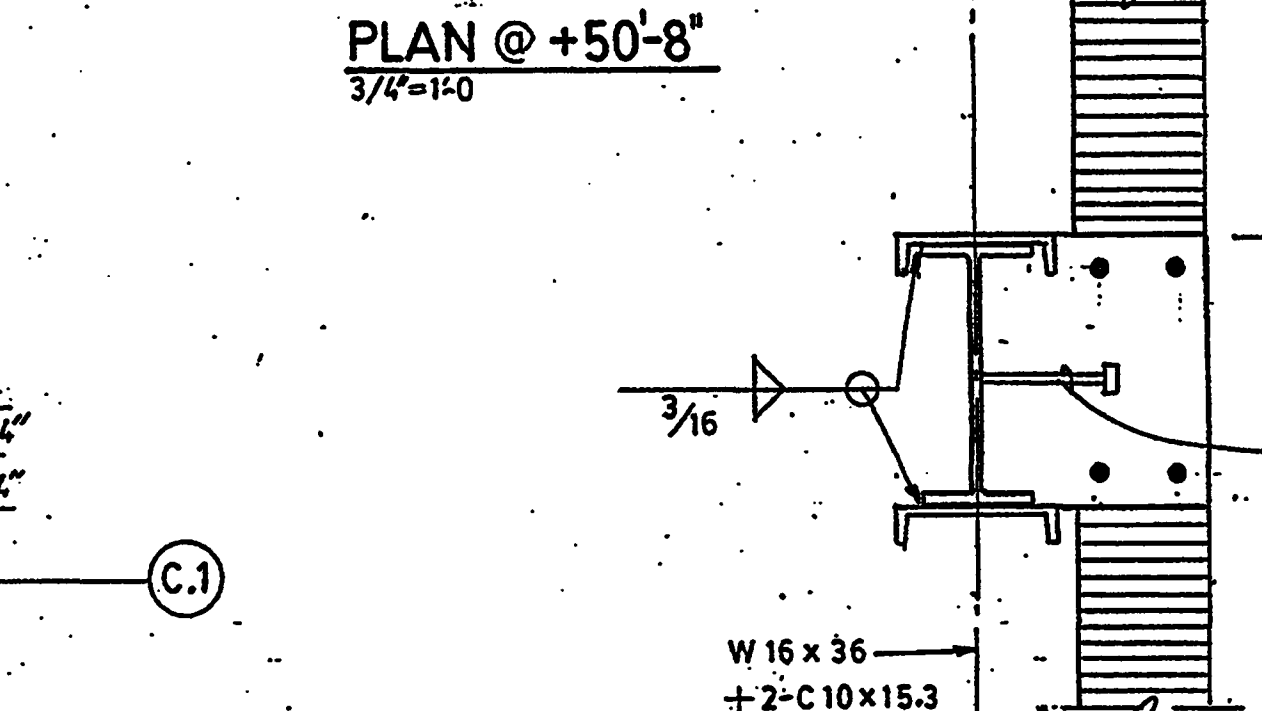
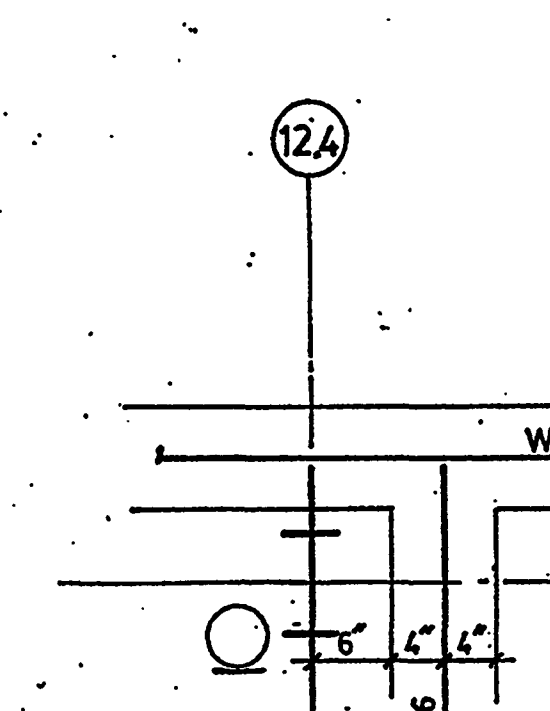
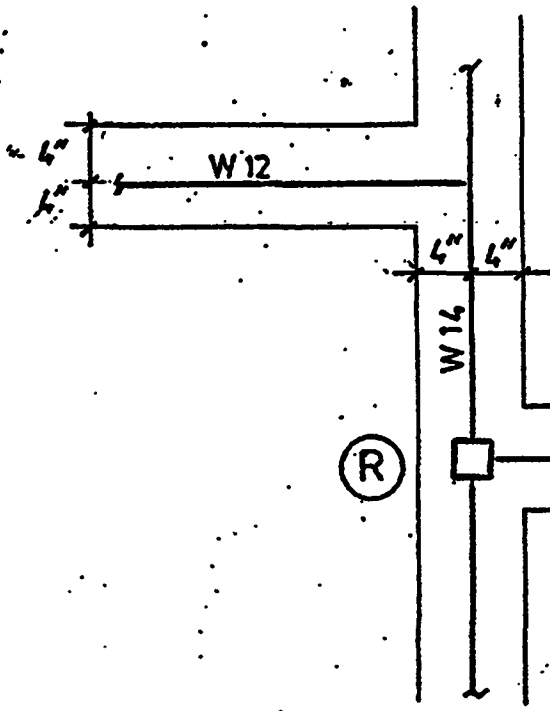
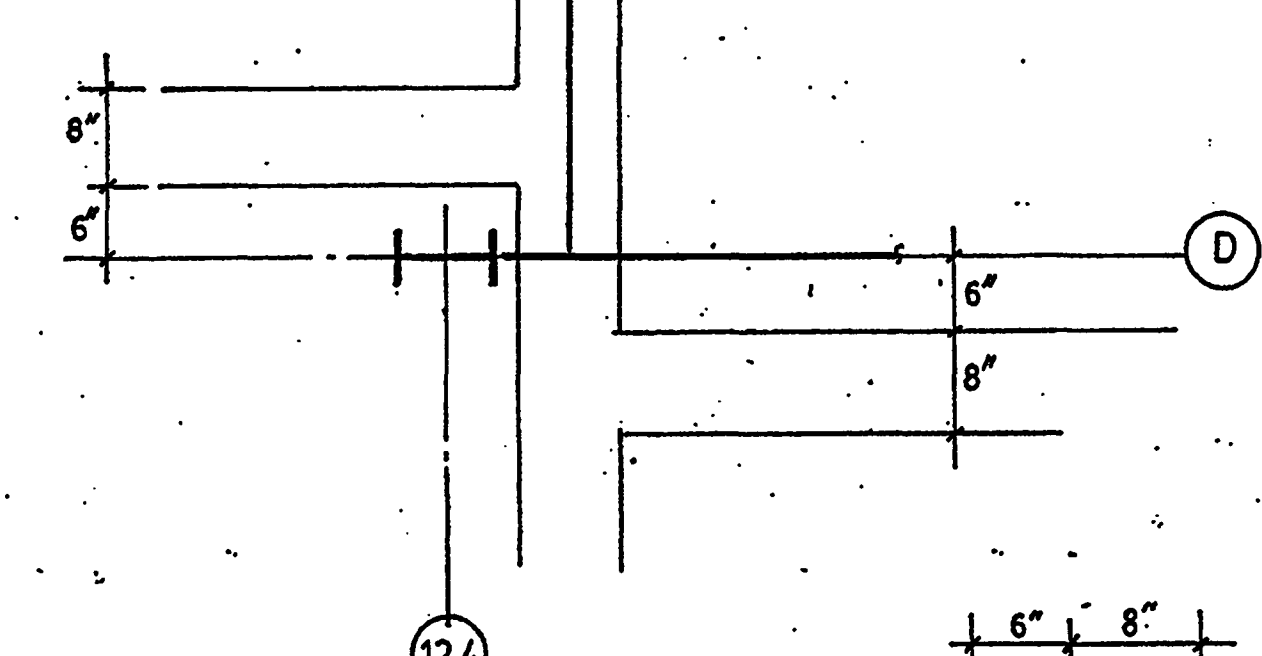
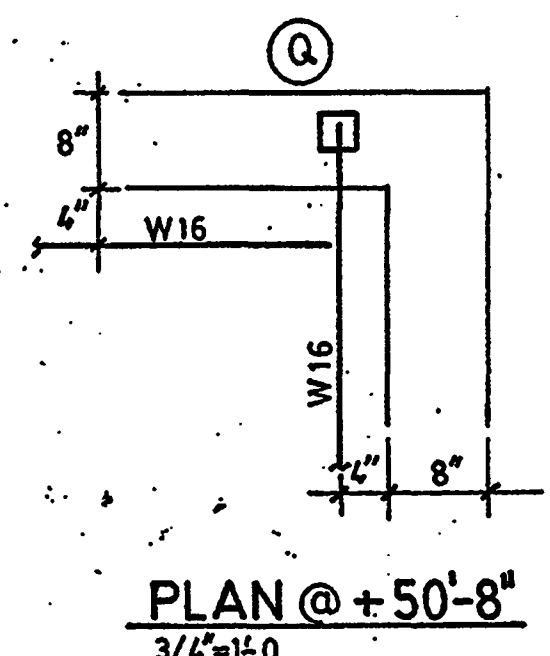
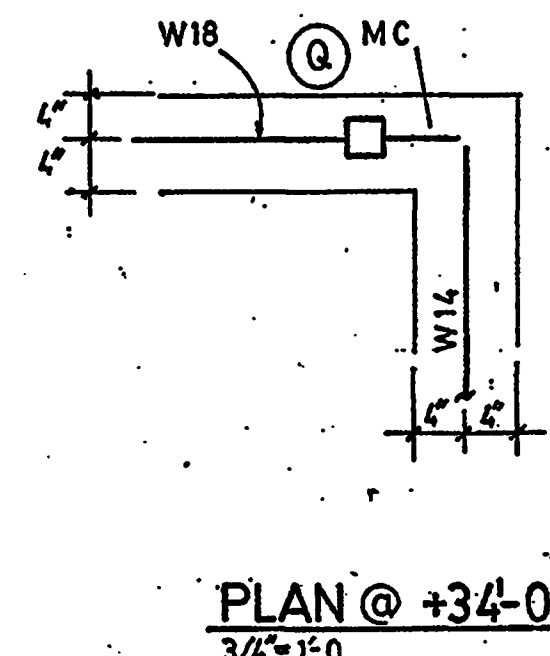
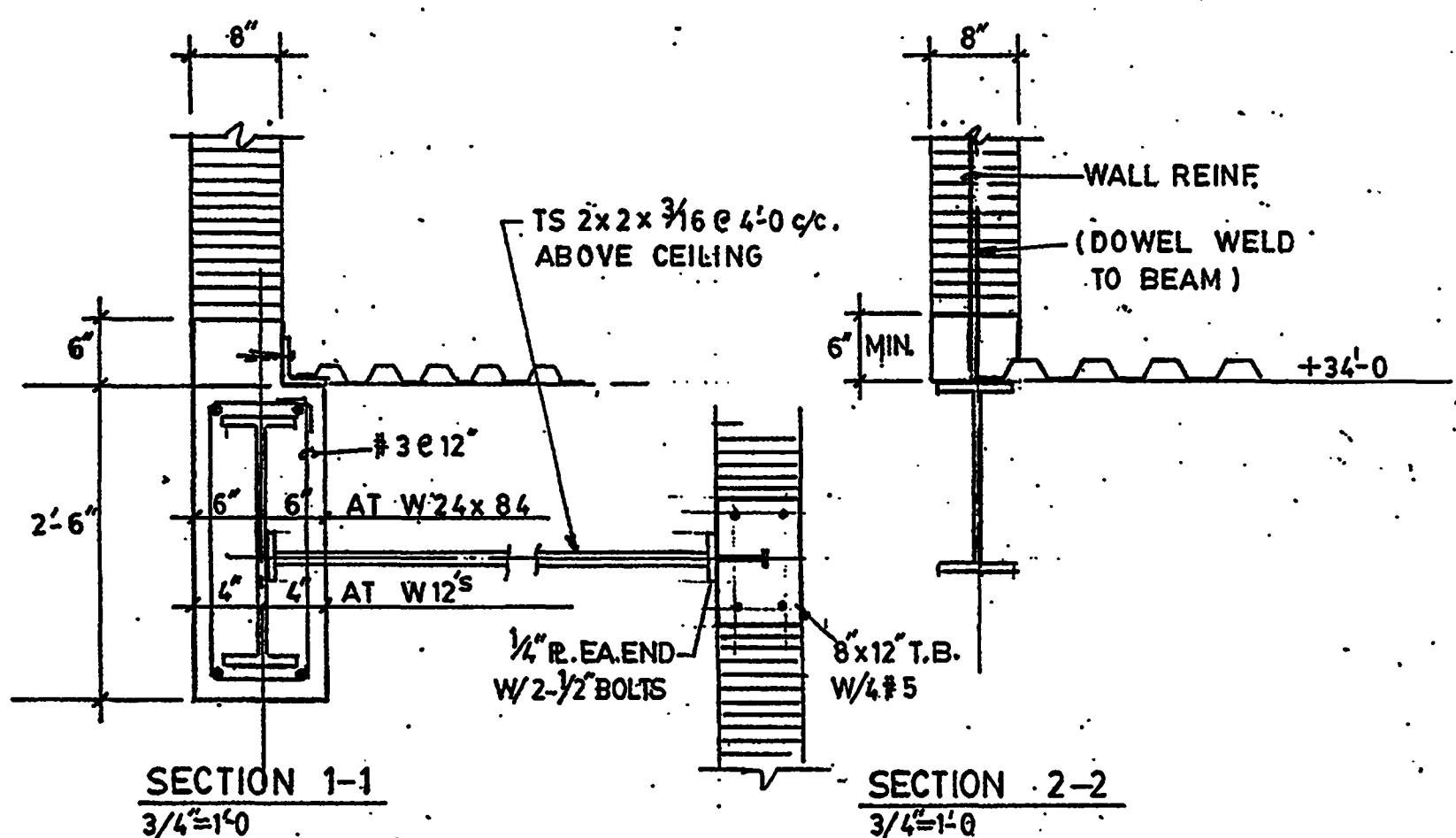
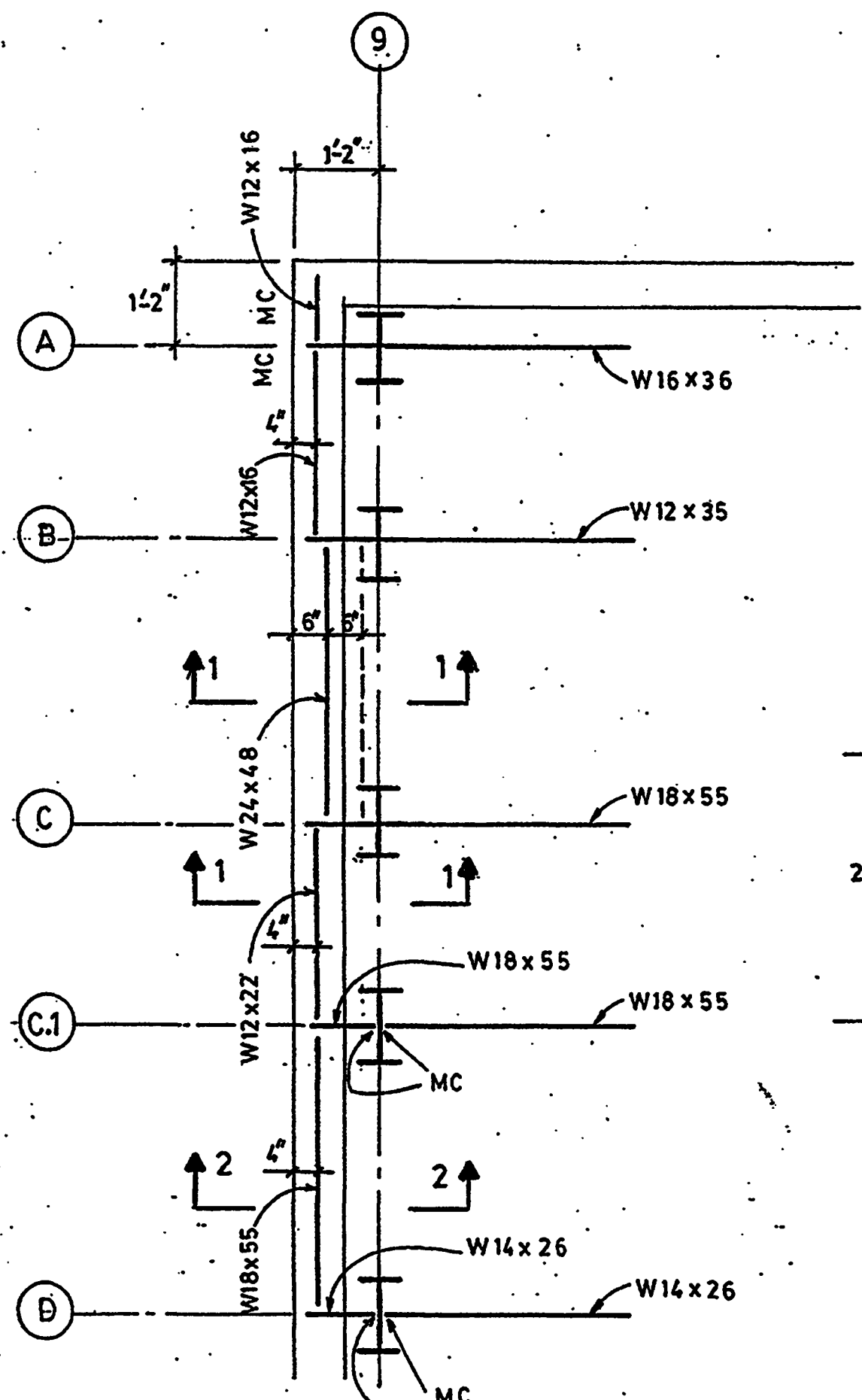

AS-BUILT



Okaloosa County
Conference / Civic Center
Okaloosa Island
Okaloosa County, Florida

Spillis Candela DMJM
ARCHITECT OF RECORD
800 Douglas Entrance
Coral Gables, Florida, 33134-3119
Tel.: (305) 444-4891 • Fax: (305) 447-5580
www.scpml.com
Florida License AA0003298.

Blinn Van Meter, Architect
ASSOCIATE ARCHITECT
201 MIRACLE STRIP PARKWAY S.E. SUITE C
FORT WALTON BEACH, FL 32548
TEL: (850) 243-9244 • FAX: (850) 243-9298

Spillis Candela DMJM
STRUCTURAL, MECHANICAL, ELECTRICAL,
PLUMBING, FIRE PROTECTION ENGINEERS,
AND INTERIOR DESIGNERS
800 DOUGLAS ENTRANCE SUITE 200
CORAL GABLES, FLORIDA 33134 - 3119
TEL: (305) 444-4891 • FAX: (305) 447-3580

Choctaw Engineering, Inc.
CIVIL ENGINEER
112 TRUXTON AVENUE
FORT WALTON BEACH, FL 32547
TEL: (850) 862-6611 • FAX: (850) 862-8059

William H. Smith and Associates, Inc.
LANDSCAPE ARCHITECT
3 HOLLY AVENUE
SHALIMAR, FLORIDA 32579
TEL: (850) 651-6058 • FAX: (850) 651-3798

Cosentini Associates, Inc.
TELECOMMUNICATIONS CONSULTANTS
200 SOUTH ORANGE AVENUE
ORLANDO, FL 32081
TEL: (407) 999-8990 • FAX: (407) 999-7817

General Hotel and Restaurant Supply Corporation
KITCHEN + FOOD SERVICE CONSULTANTS
7300 NW 77th STREET
MIAMI, FL 33166-2289
TEL: (305) 885-8651 • FAX: (305) 883-4919

Francis Daniel Consulting Alliance, Inc.
AUDIO VISUAL + ACOUSTICAL CONSULTANTS
400 NORTH FLAGLER DRIVE SUITE 1201
WEST PALM BEACH, FLORIDA 33401-4315
TEL: (561) 833-8632 • FAX: (561) 835-8643

Rolf Jensen and Associates, Inc.
LIFE SAFETY CODE CONSULTANTS
3504 LAKE LYNDY DRIVE SUITE 110
ORLANDO, FL 32817
TEL: (407) 381-7771 • FAX: (407) 381-5551

Construction Moisture Consulting, Inc.
WATER PROOFING CONSULTANTS
701-C EDGE STREET
FORT WALTON, FL 32547
TEL: (850) 862-2821 • FAX: (850) 862-3350

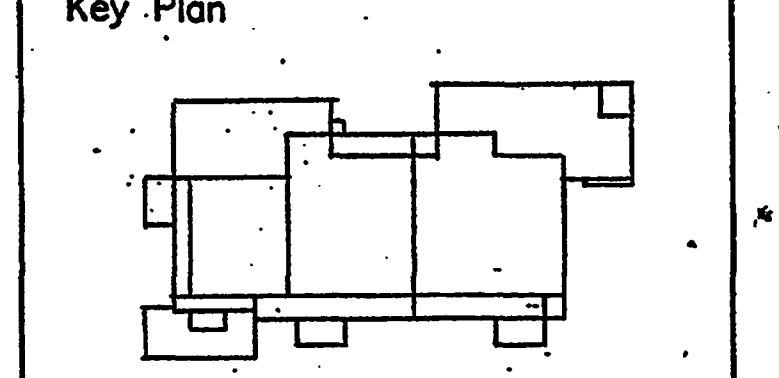

Sheet Title:
SECTIONS & DETAILS

Project No:	032112001
ISSUE	DATE
Permit Set	April 16, 2001
For Construction	8-17-01

Drawing No.: **S4.0.21**

Professional of Record: W. Ronald Hunt
Discipline: Structural
Registration No. 19689

Seal

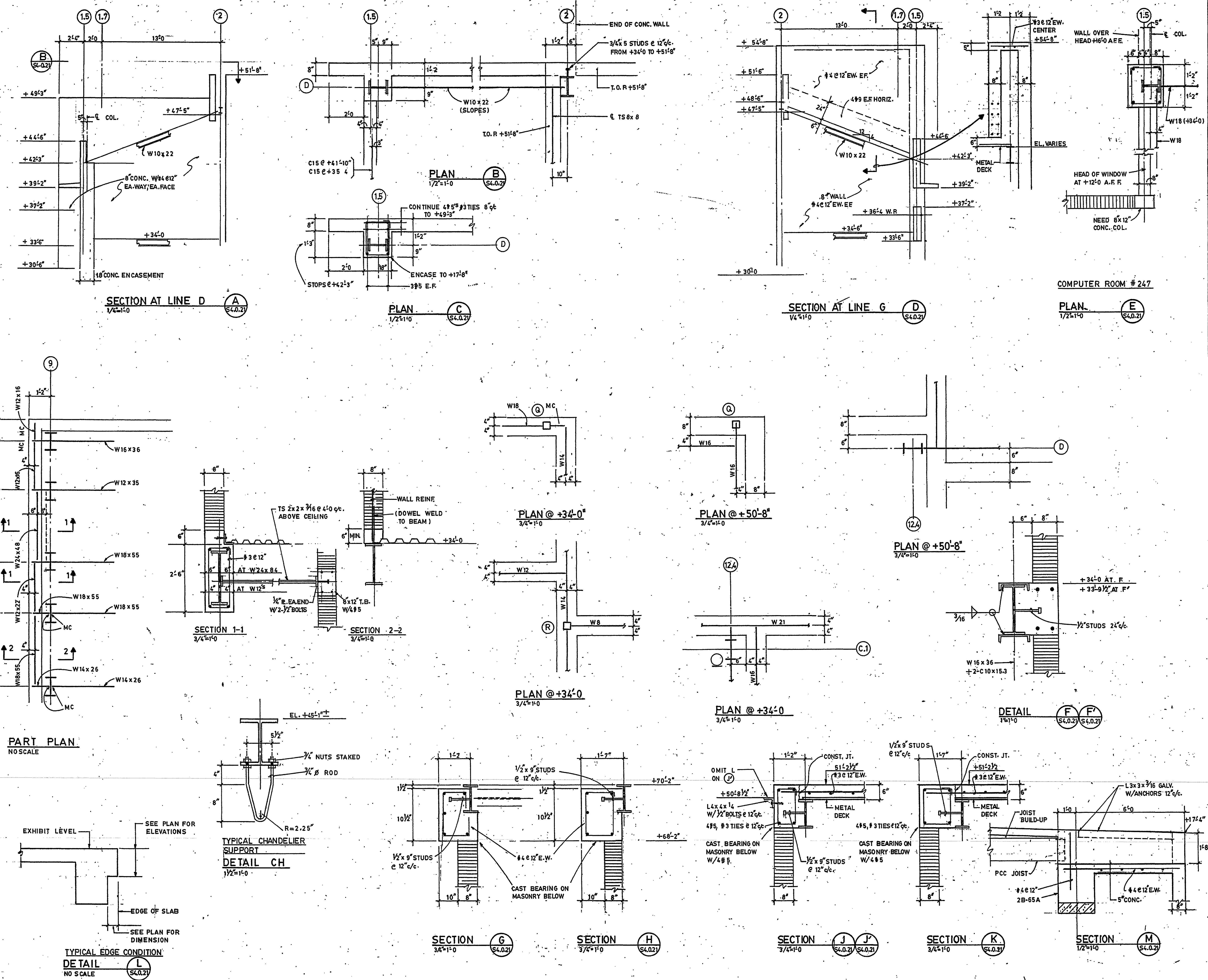

AS-BUILT



Okaloosa County Conference / Civic Center

Okaloosa Island
Okaloosa County, Florida

Spillis Candela DMJM
ARCHITECT OF RECORD
800 Douglas Entrance
Coral Gables, Florida, 33134-3119
Tel: (305) 444-4891 • Fax: (305) 447-3580
www.scpmlami.com
Florida License AA0003298

Blinn Van Mater, Architect
ASSOCIATE ARCHITECT
201 MIRACLE STRIP PARKWAY S.E. SUITE C
FORT WALTON BEACH, FL 32548
TEL: (850) 243-9244 • FAX: (850) 243-9298

Spillis Candela DMJM
STRUCTURAL, MECHANICAL, ELECTRICAL,
PLUMBING, FIRE PROTECTION ENGINEERS,
AND INTERIOR DESIGNERS
800 DOUGLAS ENTRANCE SUITE 200
CORAL GABLES, FLORIDA 33134-3119
TEL: (305) 444-4891 • FAX: (305) 447-3580

Choctaw Engineering, Inc
CIVIL ENGINEER
112 TRUXTON AVENUE
FORT WALTON BEACH, FL 32547
TEL: (850) 862-6611 • FAX: (850) 862-8059

**William H. Smith
and Associates, Inc.**
LANDSCAPE ARCHITECT
3 HOLLY AVENUE
SHALIMAR, FLORIDA 32579
TEL: (850) 651-6058 • FAX: (850) 651-3798

Coentini Associates, Inc.
TELECOMMUNICATIONS CONSULTANTS
200 SOUTH ORANGE AVENUE
ORLANDO, FL 32081
TEL: (407) 999-8990 • FAX: (407) 999-7817

**General Hotel and Restaurant
Supply Corporation**
KITCHEN + FOOD SERVICE CONSULTANTS
7300 NW 77th STREET
MIAMI, FL 33166-2289
TEL: (305) 885-8651 • FAX: (305) 883-4919

**Francis Daniel Consulting
Alliance, Inc.**
AUDIO VISUAL + ACUSTICAL CONSULTANTS
400 NORTH FLAGLER DRIVE SUITE 1201
WEST PALM BEACH, FLORIDA 33407-4315
TEL: (561) 833-8632 • FAX: (561) 833-8843

Rolf Jensen and Associates, Inc.
LIFE SAFETY CODE CONSULTANTS
3504 LAKE LYNDIA DRIVE SUITE 110
ORLANDO, FL 32817
TEL: (407) 381-7771 • FAX: (407) 381-5551

**Construction Moisture
Consulting, Inc.**
WATER PROOFING CONSULTANTS
701-C EDGE STREET
FORT WALTON, FL 32547
TEL: (850) 862-2821 • FAX: (850) 862-3350

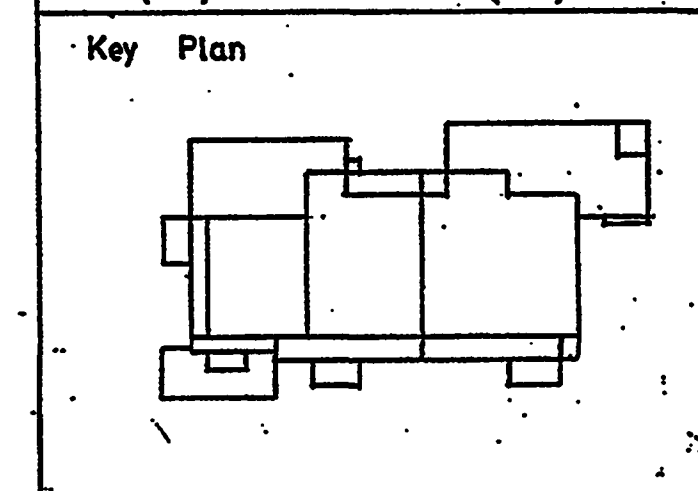

Sheet Title:

SECTIONS & DETAILS

Project No: 032112001
ISSUE DATE
Permit Set April 16, 2001
For Construction 8-17-01

Drawing No:
S4.0.22

Professional of Record: W. Ronald Hunt
Discipline: Structural
Registration No. 19689

Seal:

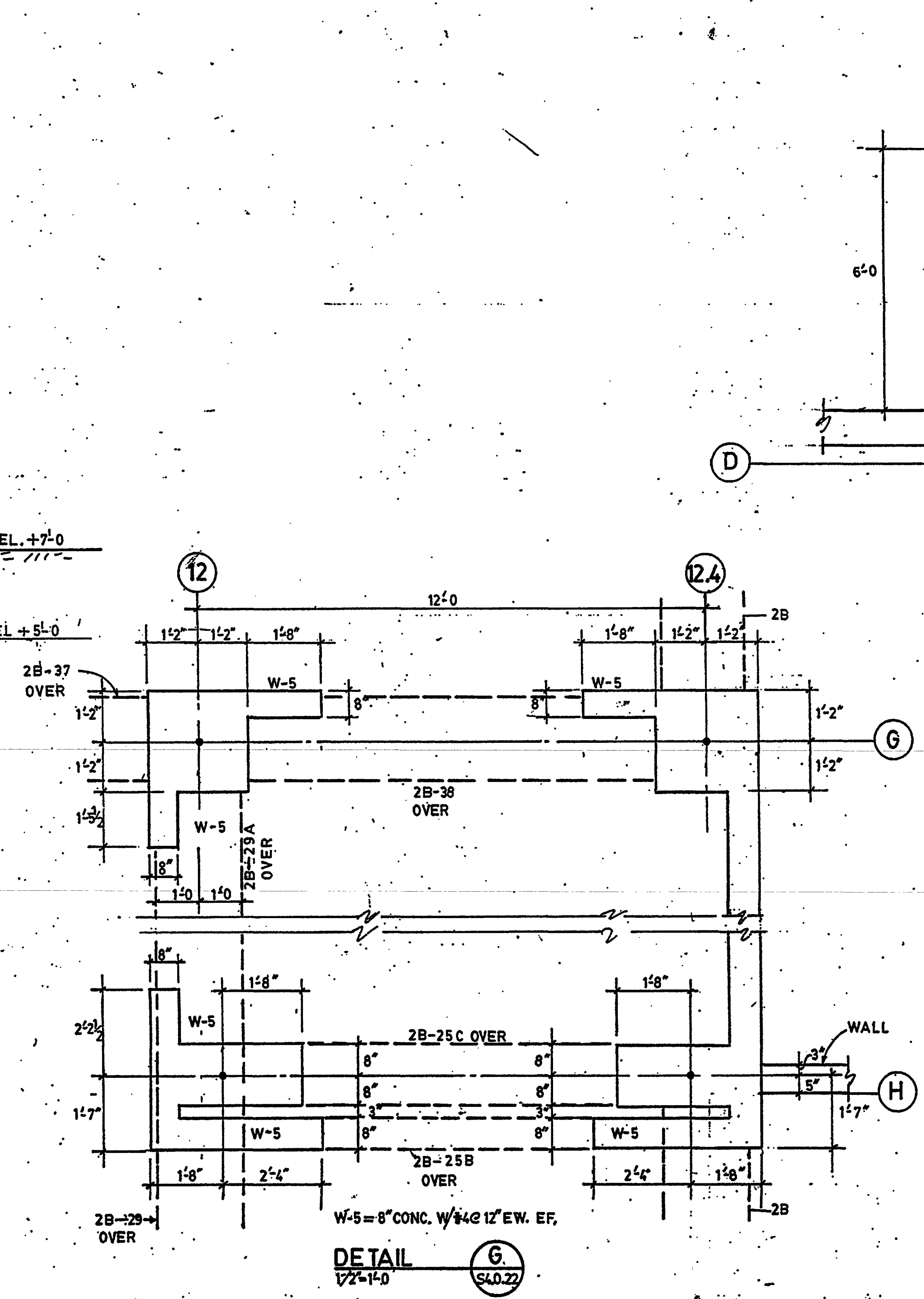
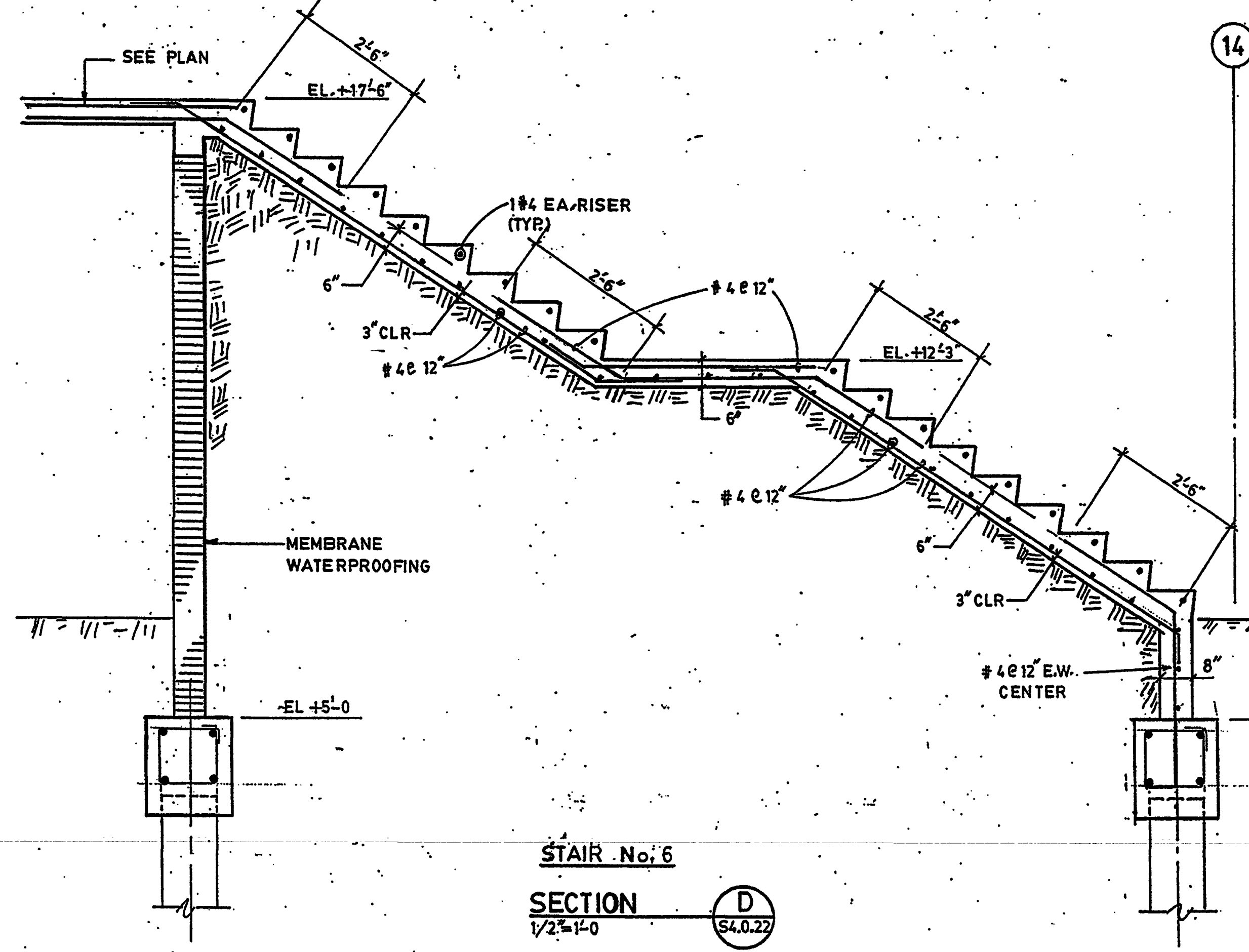
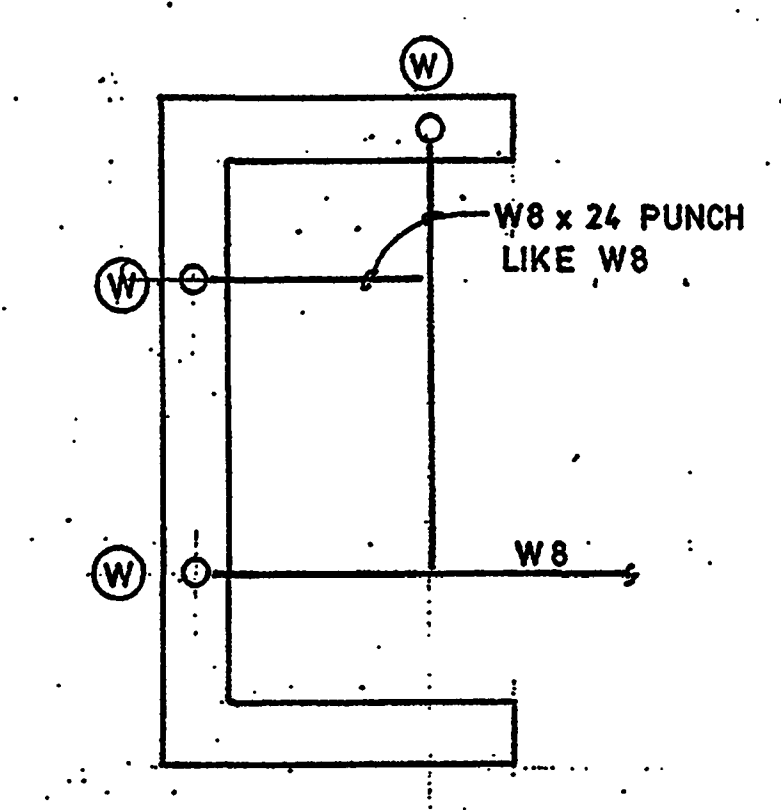
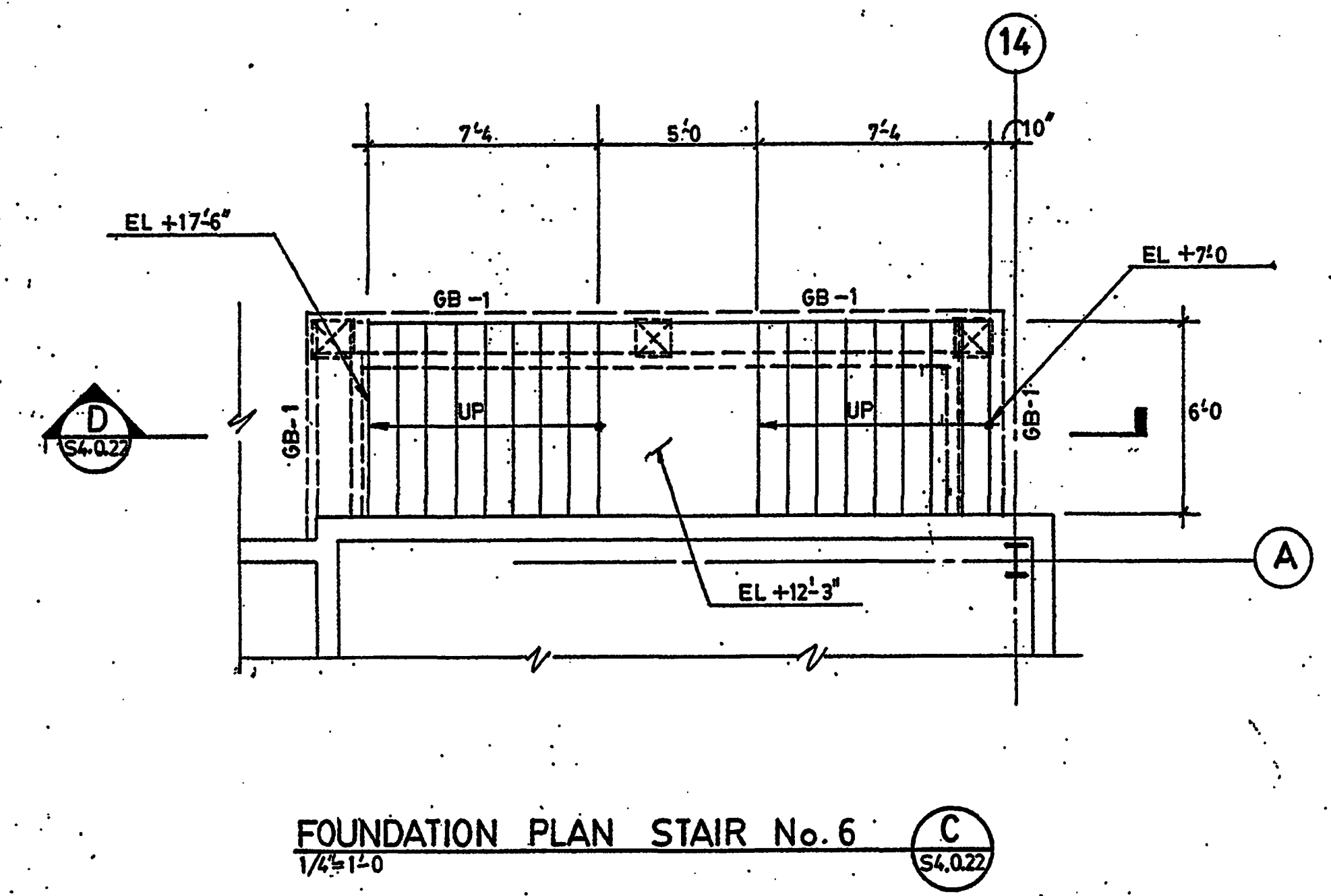
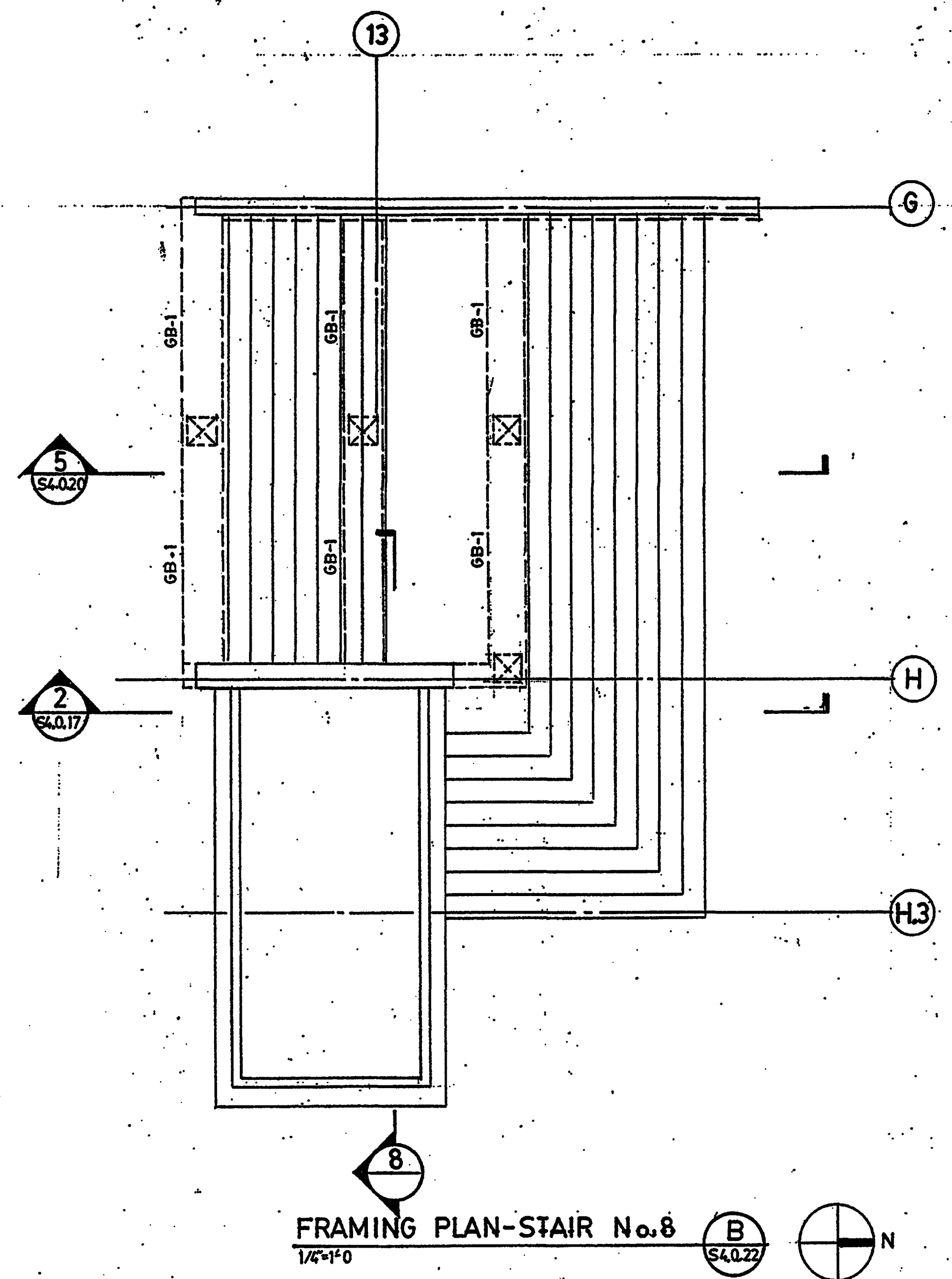
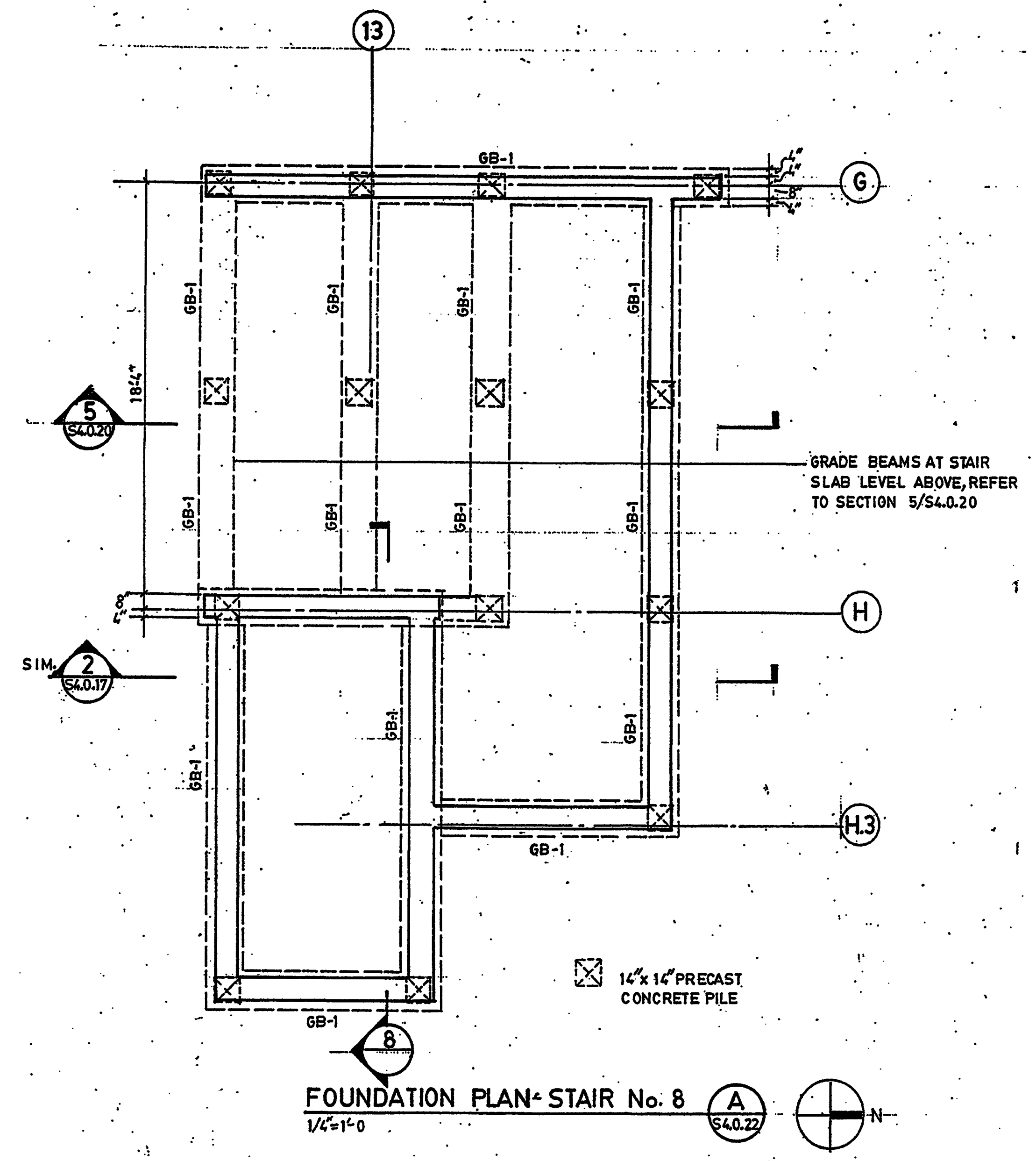

AS-BUILT

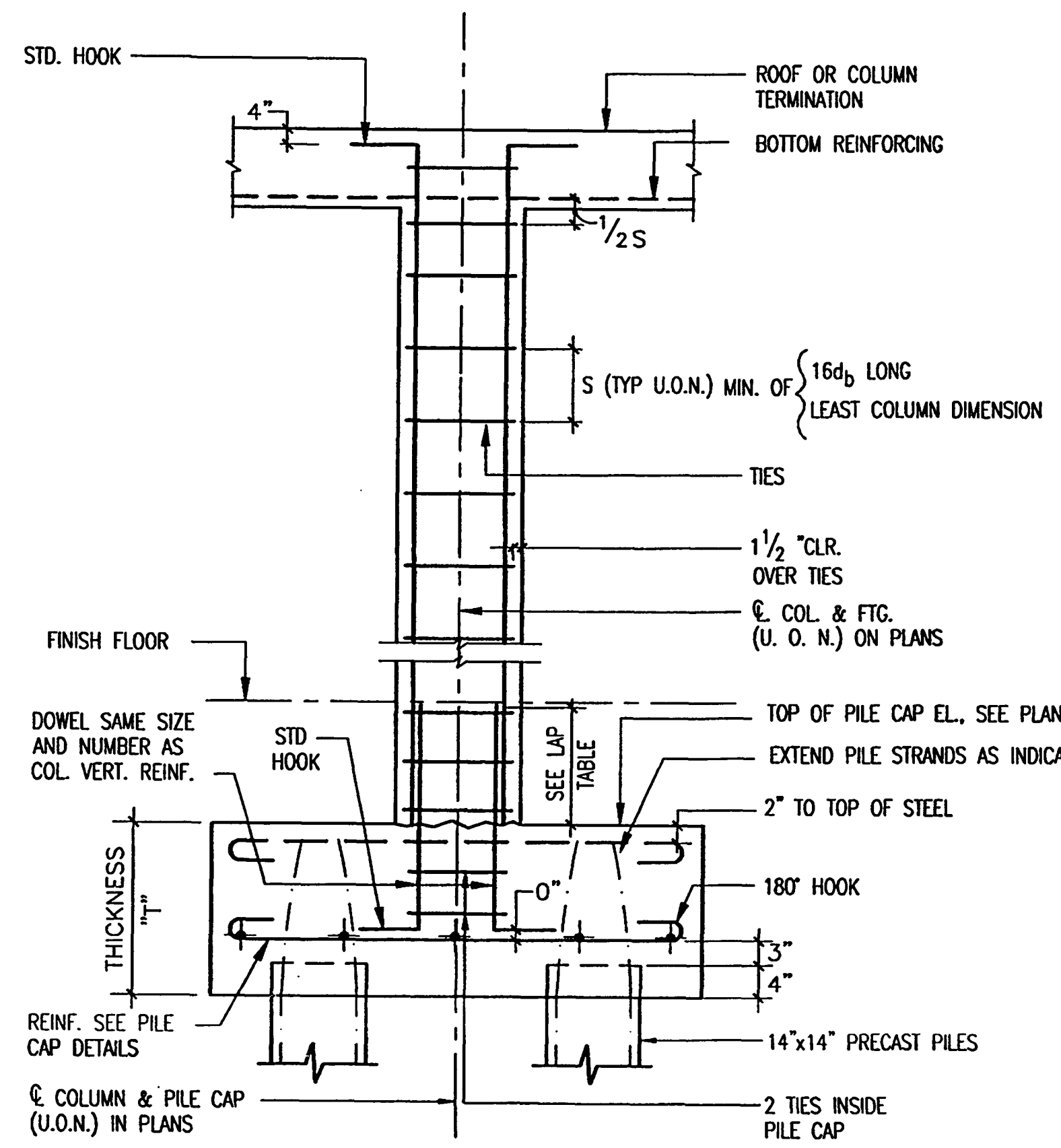
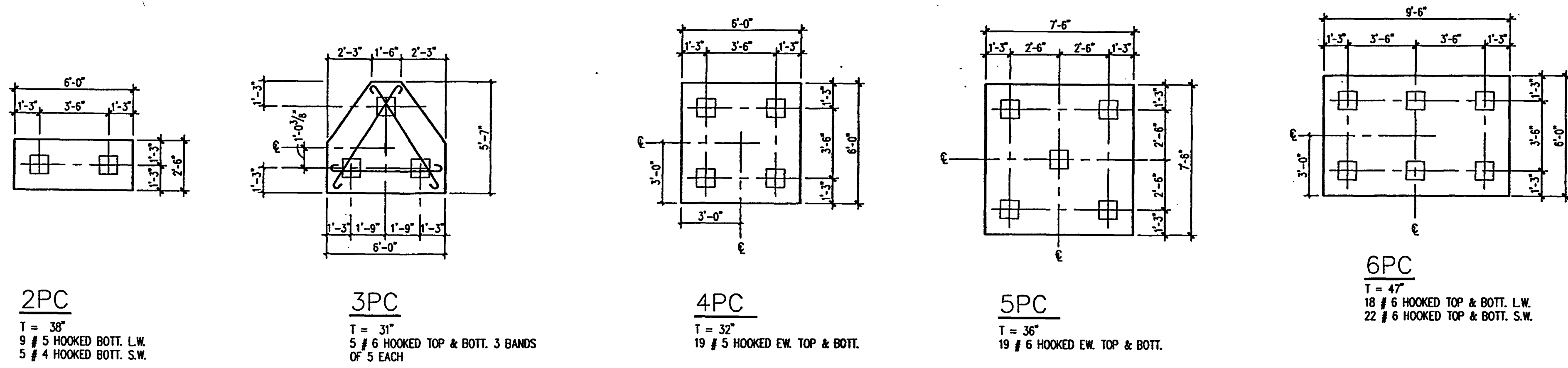

CONCRETE COLUMN - PILE CAP
 NTS. 1
 SS.1.00

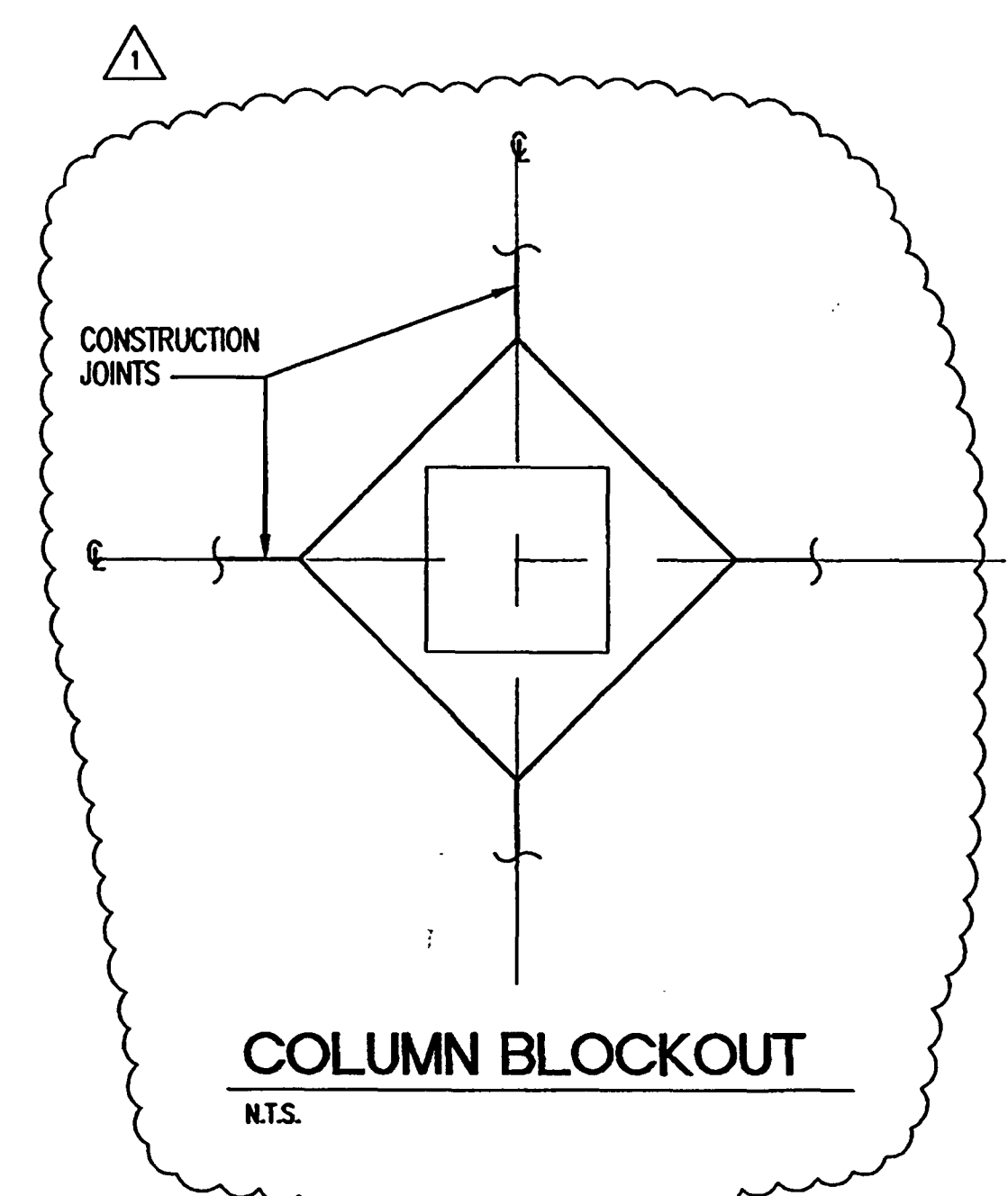
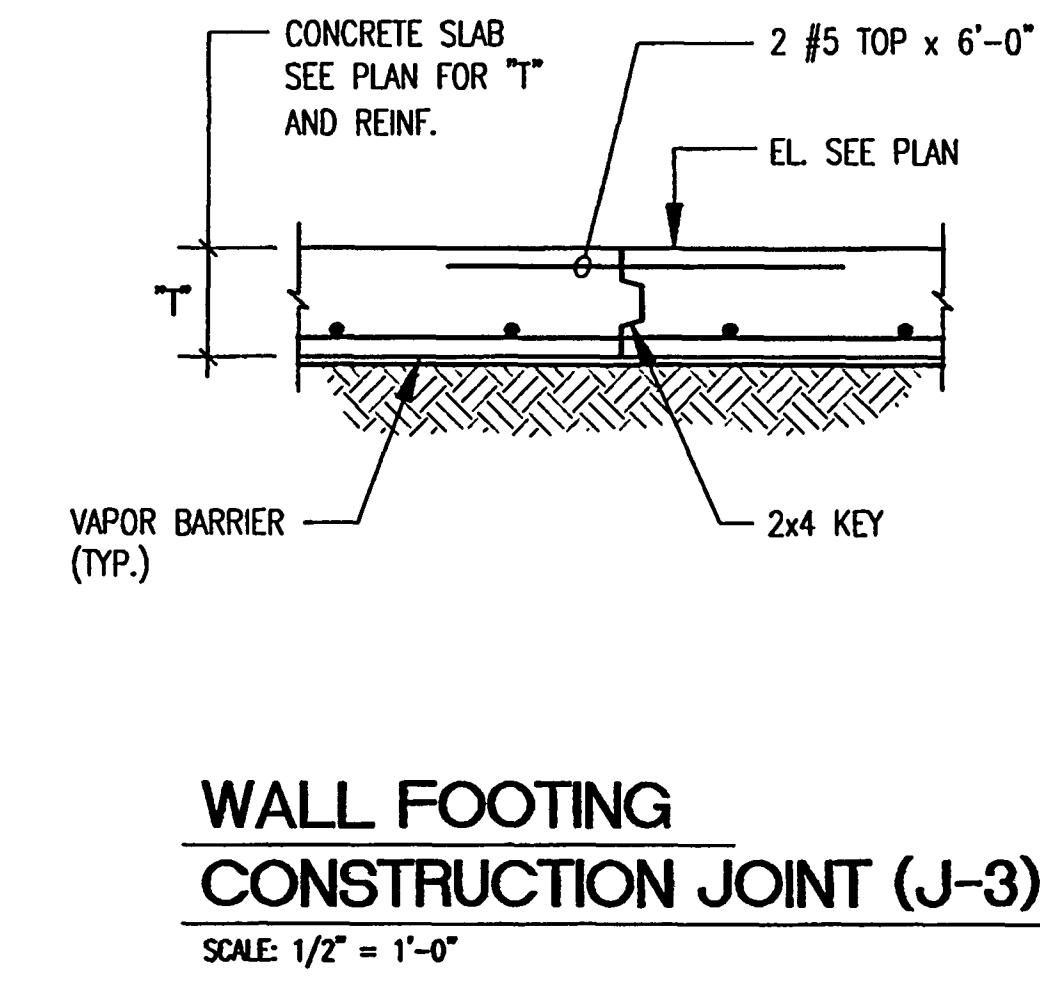
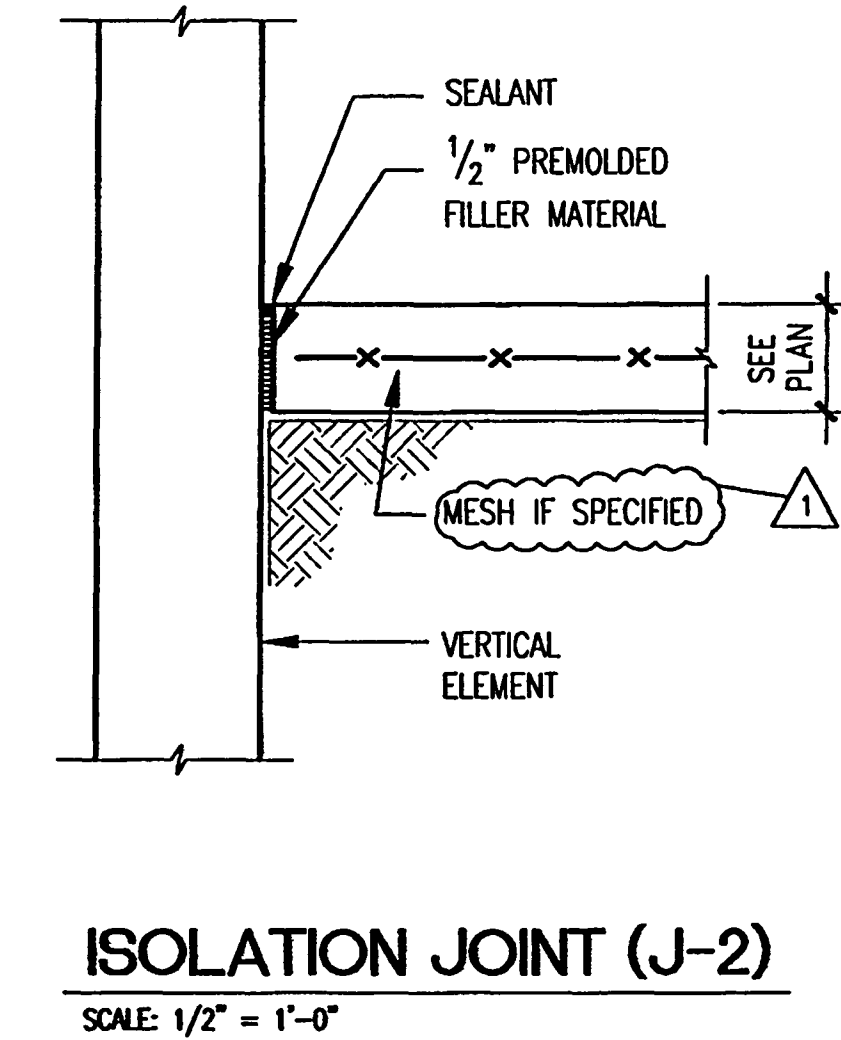
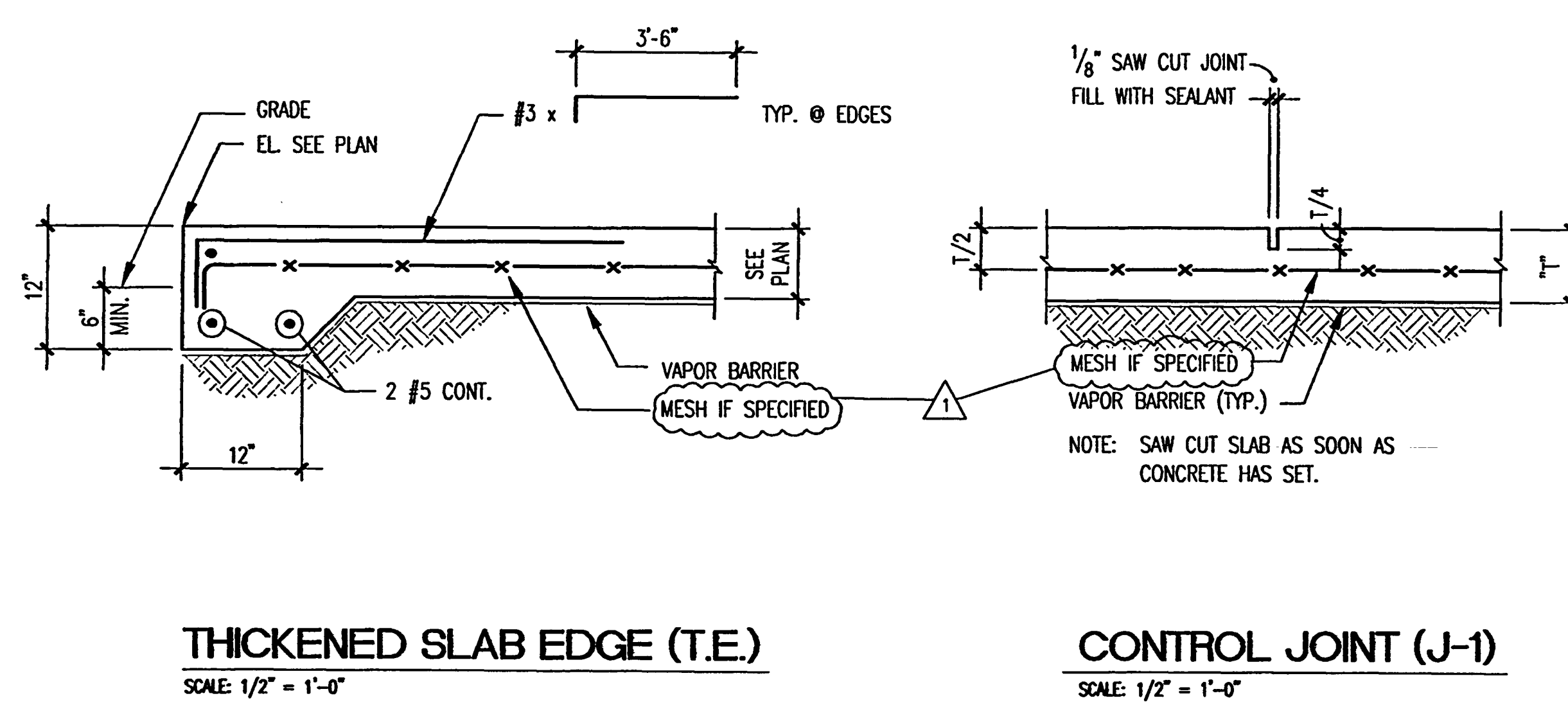

Spillis Candela DMJM
 ARCHITECT OF RECORD
 1560 ORANGE AVE., STE. 100
 WINTER PARK, FL 32789
 Tel: (407) 644-3644 • Fax: (407) 644-6197
 Florida License A00003298

Binn Van Meter, Architect
 ASSOCIATE ARCHITECT
 201 MIRACLE STRIP PARKWAY S.E., SUITE C
 FORT WALTON BEACH, FL 32548
 TEL: (850) 243-9244, FAX: (850) 243-9298

Spillis Candela DMJM
 STRUCTURAL, MECHANICAL, ELECTRICAL,
 PLUMBING, FIRE PROTECTION ENGINEERS,
 AND INTERIOR DESIGNERS
 800 DOUGLAS ENTRANCE, SUITE 200
 CORAL GABLES, FLORIDA 33134 - 3119
 TEL: (305) 444-4691, FAX: (305) 447-3558

Choctaw Engineering, Inc.
 CIVIL ENGINEER
 112 TRUXTON AVENUE
 FORT WALTON BEACH, FL 32547
 TEL: (850) 862-6611, FAX: (850) 862-8059

William H. Smith and Associates, Inc.
 LANDSCAPE ARCHITECT
 3 HOLLY AVENUE
 SHALIMAR, FLORIDA 32579
 TEL: (850) 651-6058, FAX: (850) 651-3798

Cosentini Associates, Inc.
 TELECOMMUNICATIONS CONSULTANTS
 200 SOUTH ORANGE AVENUE
 ORLANDO, FL 32081
 TEL: (407) 999-8990, FAX: (407) 999-7817

General Hotel and Restaurant Supply Corporation
 KITCHEN + FOOD SERVICE CONSULTANTS
 7300 NW 77th STREET
 MIAMI, FL 33166-2289
 TEL: (305) 885-8651, FAX: (305) 883-4919

Francis Daniel Consulting Alliance, Inc.
 AUDIO VISUAL + ACOUSTICAL CONSULTANTS
 400 NORTH FLAGLER DRIVE, SUITE 1201
 WEST PALM BEACH, FLORIDA 33407-4315
 TEL: (561) 833-8632, FAX: (561) 833-8843

Rol Jensen and Associates, Inc.
 LIFE SAFETY CODE CONSULTANTS
 3504 LAKE LYNDY DRIVE, SUITE 110
 ORLANDO, FL 32817
 TEL: (407) 381-7771, FAX: (407) 381-5551

Construction Moisture Consulting, Inc.
 WATER PROOFING CONSULTANTS
 3914 HWY. 301 NORTH, STE. 200
 TAMPA, FL 33619-1293
 TEL: (813) 623-2323, FAX: (813) 626-2637

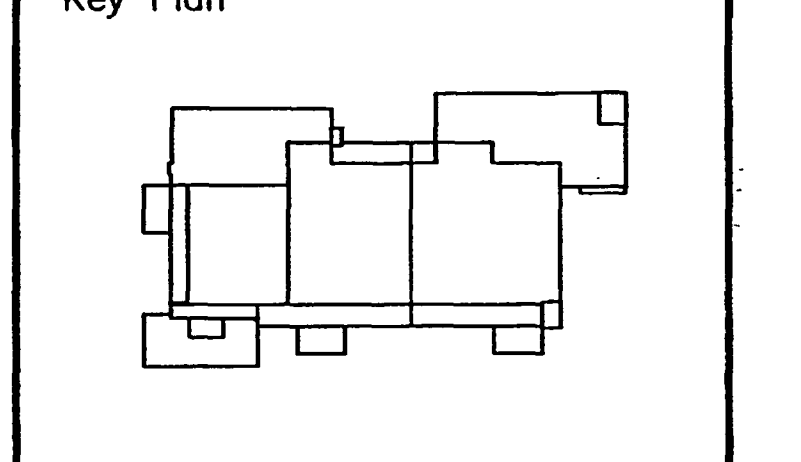

Sheet Title:
PILE CAPS AND FOUNDATION DETAILS

Project No:	032112001
ISSUE	DATE
Permit Set	April 16, 2001
For Construction	Aug. 17, 2001
▲ Bulletin #1	Sept. 19, 2001

Drawing No.:
S5.1.00

Professional of Record: W. Ronald Hunt
 Discipline: Structural
 Registration No. 19689

AS-BUILT

Okaloosa County Conference / Civic Center

Okaloosa Island
Okaloosa County, Florida

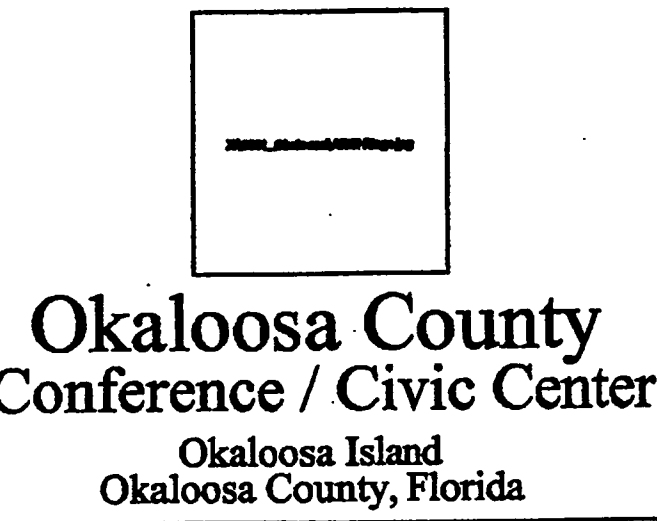

Okaloosa County
Conference / Civic Center
Okaloosa Island
Okaloosa County, Florida

Spills Candela DMJM
ARCHITECT OF RECORD
650 ORANGE AVE, STE 100
HUNTER PARK, FL 32184
Tel: (407) 644-3644 Fax: (407) 644-6911
Florida License AA0003240

Blinn Van Meter, Architect
ASSOCIATE ARCHITECT
201 MIRACLE STRIP PARKWAY SE, SUITE C
FORT WALTON BEACH, FL 32546
TEL: (850) 243-4244 FAX: (850) 243-4248

Spills Candela DMJM
STRUCTURAL, MECHANICAL, ELECTRICAL,
PLUMBING, FIRE PROTECTION ENGINEERS,
AND INTERIOR DESIGNERS
800 DOUGLAS ENTRANCE SUITE 200
CORAL GABLES, FLORIDA 33134 - 3114
TEL: (305) 444-4641 FAX: (305) 441-3550

Choctaw Engineering, Inc
CIVIL ENGINEER
12 TRITON AVENUE
FORT WALTON BEACH, FL 32541
TEL: (850) 862-6611 FAX: (850) 862-8054

**William H. Smith
and Associates, Inc.**
LANDSCAPE ARCHITECT
3 HOLLY AVENUE
SHALIMAR, FLORIDA 32574
TEL: (850) 651-6050 FAX: (850) 651-3748

Cosentini Associates, Inc.
TELECOMMUNICATIONS CONSULTANTS
200 SOUTH ORANGE AVENUE
ORLANDO, FL 32801
TEL: (407) 999-8990 FAX: (407) 999-1817

**General Hotel and Restaurant
Supply Corporation**
KITCHEN + FOOD SERVICE CONSULTANTS
1300 W 7TH STREET
MIAMI, FL 33136-2284
TEL: (305) 885-8651 FAX: (305) 885-4141

**Francis Daniel Consulting
Alliance, Inc.**
AUDIO VISUAL + ACoustical CONSULTANTS
400 NORTH FLAGLER DRIVE SUITE 1201
WEST PALM BEACH, FLORIDA 33401-4958
TEL: (561) 853-8652 FAX: (561) 853-8643

Rolf Jensen and Associates, Inc.
LIFE SAFETY CODE CONSULTANTS
3504 LAKE LYNDY DRIVE SUITE 110
ORLANDO, FL 32817
TEL: (407) 381-7711 FAX: (407) 381-5551

**Construction Moisture
Consulting, Inc.**
WATER PROOFING CONSULTANTS
3414 HWY. 301 NORTH, STE. 200
TAMPA, FL 33614-1263
TEL: (813) 623-2323 FAX: (813) 626-2637

Key Plan

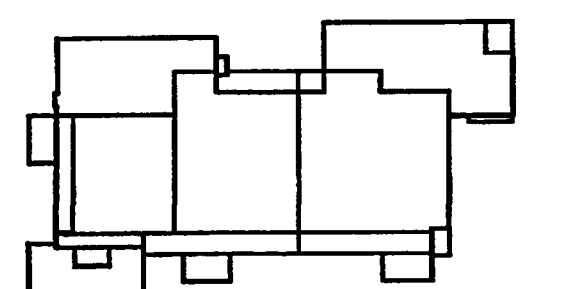

Sheet Title:
**COVER SHEET -
TELECOMMUNICATIONS**

Project No.: 032112001

ISSUE	DATE

For Construction 08-11-01
Permit Set April 16, 2001
PROGRESS SET SEPTEMBER 12, 2000

Drawing No.:
TC0.00

Professional of Record:
Discipline:
Registration No.

Seal:

Cosentini
INFORMATION TECHNOLOGIES
AUDIO VISUAL - TELECOMMUNICATIONS - SECURITY
200 SOUTH ORANGE AVE SUITE 1400 TEL: (407) 999-8990
ORLANDO, FL 32801 FAX: (407) 999-8987
A Division of Cosentini Associates

SYMBOL LIST

SYMBOL	DESCRIPTION
▽	WALL OUTLET (1-GANG WALL BOX BY ELECTRICAL CONTRACTOR) (1-4 PAIR CAT-6 UTP PLENUM CABLE TO TELECOMMUNICATIONS IDF CLOSET) (1-3/4" STUB-DOWN TO THE NEAREST IDF CLOSET. PROVIDED BY ELECTRICAL CONTRACTOR)
▽	VOICE WALL MOUNTED OUTLET (1-GANG WALL BOX BY ELECTRICAL CONTRACTOR) (1-4 PAIR CAT-6 UTP PLENUM CABLE TO TELECOMM. IDF CLOSET FOR VOICE) (1-3/4" STUB-UP TO THE NEAREST ACCESSIBLE PANEL IN THE CEILING. PROVIDED BY ELECTRICAL CONTRACTOR)
▽	PAY PHONE OUTLET (1-4 PAIR CAT-6 UTP PLENUM CABLE TO TELECOMMUNICATIONS IDF CLOSET) (PHONE UNIT BY OTHERS) (1-3/4" STUB-DOWN TO THE NEAREST IDF CLOSET. PROVIDED BY ELECTRICAL CONTRACTOR)
▽	VOICE AND DATA WALL OUTLET FOR OFFICES (2 GANG BOX PROVIDED BY ELECTRICAL CONTRACTOR) (2-4 PAIR CAT-6 UTP PLENUM CABLES TO TELECOMMUNICATIONS IDF CLOSET FOR DATA) (2-4 PAIR CAT-6 UTP PLENUM CABLES TO TELECOMMUNICATIONS IDF CLOSET FOR VOICE) (2-3/4" STUB-UP TO THE NEAREST ACCESSIBLE PANEL IN THE CEILING. PROVIDED BY ELECTRICAL CONTRACTOR)
▽	VOICE, DATA AND FIBER OPTIC WALL OUTLET (2 GANG BOX PROVIDED BY ELECTRICAL CONTRACTOR) (2-4 PAIR CAT-6 UTP PLENUM CABLES TO TELECOMMUNICATIONS IDF CLOSET FOR DATA) (2-4 PAIR CAT-6 UTP PLENUM CABLES TO TELECOMMUNICATIONS IDF CLOSET FOR VOICE) (1-2 STRAND MM FIBER OPTIC CABLE TO TELECOMM. IDF CLOSET FOR DATA) (1-3/4" STUB-UP TO THE NEAREST ACCESSIBLE PANEL IN THE CEILING. PROVIDED BY ELECTRICAL CONTRACTOR)
▽	VOICE, DATA AND FIBER OPTIC FLOOR BOX MOUNTED OUTLET PROVIDED BY ELECTRICAL CONTRACTOR (2 GANG BOX PROVIDED BY ELECTRICAL CONTRACTOR) (2-4 PAIR CAT-6 UTP PLENUM CABLE TO TELECOMM. IDF CLOSET FOR VOICE) (2-4 PAIR CAT-6 UTP PLENUM CABLE TO TELECOMM. IDF CLOSET FOR DATA) (1-2 STRAND MM FIBER OPTIC CABLE TO TELECOMM. IDF CLOSET FOR DATA) (2-3/4" STUB-DOWN TO THE NEAREST IDF CLOSET. PROVIDED BY ELECTRICAL CONTRACTOR)
----	ROUTING OF MULTIPLE OR INDIVIDUAL COMMUNICATIONS CABLES IN THE FLOOR
----	ROUTING OF MULTIPLE OR INDIVIDUAL COMMUNICATIONS CABLES IN THE CEILING ABOVE
—	4" BUSHED CONDUITS IN CEILING FOR COMMUNICATIONS CABLES BY ELECTRICAL CONTRACTOR
S-O-X	OUTLET DESIGNATION TAG: "T" DENOTES VOICE AND DATA OUTLET WITH FIBER "T" DENOTES TELEPHONE ONLY 2-DIGIT UNIQUE OUTLET NUMBER "S" DENOTES WHICH IDF CLOSET

TC0.00 COVER SHEET - TELECOMMUNICATIONS
TC1.01 EXHIBIT LEVEL PLAN - TELECOMMUNICATIONS
TC2.00 ENLARGED IDF ROOMS - TELECOMMUNICATIONS
TC4.00 OUTLET DETAILS - TELECOMMUNICATIONS
TC5.00 WALLFIELD DETAILS - TELECOMMUNICATIONS
TC8.00 SPECIFICATIONS - TELECOMMUNICATIONS

- GENERAL NOTES:**
- ALL CONDUIT RACEWAYS, OUTLET BOXES AND CLOSET CABLE TRAYS SHALL BE PROVIDED BY THE ELECTRICAL CONTRACTOR. COMMUNICATIONS WIRING SHALL BE PROVIDED BY THE COMMUNICATIONS WIRING CONTRACTOR.
 - ALL VOICE STATION CABLE SHALL BE WHITE JACKET COLOR AND ALL DATA STATION CABLE SHALL BE BLUE JACKET COLOR.
 - ELECTRICAL BASIC MATERIALS, INSTALLATION METHODS AND GENERAL CONDITIONS SHALL BE THE SAME AS THE ELECTRICAL SPECIFICATIONS, UNLESS OTHERWISE NOTED.
 - CONDUIT REQUIREMENTS SHOWN ON THE DRAWING ARE FOR VOICE AND DATA USE ONLY. RADIUS OF EACH CONDUIT BEND SHALL NOT BE LESS THAN TEN TIMES THE DIAMETER OF THE CONDUIT. PULL BOX SHALL BE PROVIDED FOR EACH SECTION OF CONDUIT THAT EXCEEDS THE SUM OF 180 DEGREE BENDS.
 - EACH CONDUIT SHALL HAVE BUSHED ENDS AND A MINIMUM OF TWO (2) NYLON DRAG CORDS INSTALLED.
 - ALL CABLES SHALL BE TESTED BEFORE CORRIDOR CEILINGS ARE INSTALLED.
 - COMMUNICATIONS CABLES IN THE CEILING OF THE CORRIDOR SHALL BE SUPPORTED USING CABLE SUPPORT AS INDICATED IN THE SPECIFICATION.
 - FOR MOUNTING HEIGHT OF TELECOMMUNICATIONS OUTLETS REFER TO ARCHITECTURAL AND INTERIOR DESIGNER'S DRAWINGS.

Spills Candela DMJM
 ARCHITECT OF RECORD
 1560 ORANGE AVE, STE 100
 WINTER PARK, FL 32789
 TEL: (407) 644-3644, FAX: (407) 644-6971
 Florida License AA0002928

Blinn Van Meter, Architect
 ASSOCIATE ARCHITECT
 201 MIRACLE STRIP PARKWAY S.E. SUITE C
 FORT WALTON BEACH, FL 32548
 TEL: (850) 249-0244, FAX: (850) 249-0246

Spills Candela DMJM
 STRUCTURAL, MECHANICAL, ELECTRICAL,
 PLUMBING, FIRE PROTECTION ENGINEERS,
 AND INTERIOR DESIGNERS
 800 DOUGLAS ENTRANCE SUITE 200
 CORAL GABLES, FLORIDA 33134 - 3114
 TEL: (305) 444-4641, FAX: (305) 447-3555

Choctaw Engineering, Inc.
 CIVIL ENGINEER
 112 TRUXTON AVENUE
 FORT WALTON BEACH, FL 32541
 TEL: (850) 662-6611, FAX: (850) 662-6054

William H. Smith
and Associates, Inc.
 LANDSCAPE ARCHITECT
 3 HOLLY AVENUE
 SHALIMAR, FLORIDA 32514
 TEL: (850) 651-6250, FAX: (850) 651-3140

Cosentini Associates, Inc.
 TELECOMMUNICATIONS CONSULTANTS
 200 SOUTH ORANGE AVENUE
 ORLANDO, FL 32801
 TEL: (407) 994-8940, FAX: (407) 994-1871

General Hotel and Restaurant
Supply Corporation
 KITCHEN + FOOD SERVICE CONSULTANTS
 1500 NW 7TH STREET
 MIAMI, FL 33146-2294
 TEL: (305) 855-8661, FAX: (305) 855-4414

Francis Daniel Consulting
Alliance, Inc.
 AUDIO VISUAL + ACoustical CONSULTANTS
 400 NORTH FLAGLER DRIVE SUITE 1201
 WEST PALM BEACH, FLORIDA 33411-4315
 TEL: (561) 833-0632, FAX: (561) 833-0645

Roll Jensen and Associates, Inc.
 LIFE SAFETY CODE CONSULTANTS
 3504 LAKE LYNDIA DRIVE SUITE 110
 ORLANDO, FL 32811
 TEL: (407) 381-7711, FAX: (407) 381-5551

Construction Moisture
Consulting, Inc.
 WATER PROOFING CONSULTANTS
 3114 HWY. 301 NORTH, STE. 200
 TAMPA, FL 33614-1243
 TEL: (813) 623-2323, FAX: (813) 626-2631

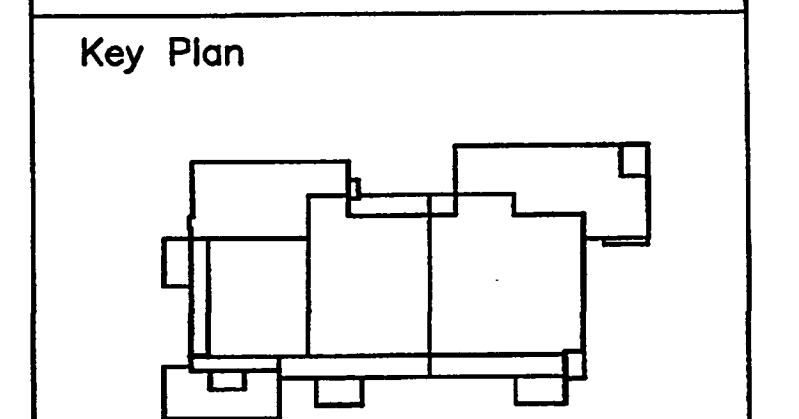

Sheet Title:
EXHIBIT LEVEL PLAN -
TELECOMMUNICATIONS

Project No.: 032112001
 ISSUE DATE

For Construction OB-11-01
 Permit Set April 16, 2001
 PROGRESS SET SEPTEMBER 12, 2000

Drawing No.:
TC1.01

Professional of Record:
 Discipline:
 Registration No.

Seal:

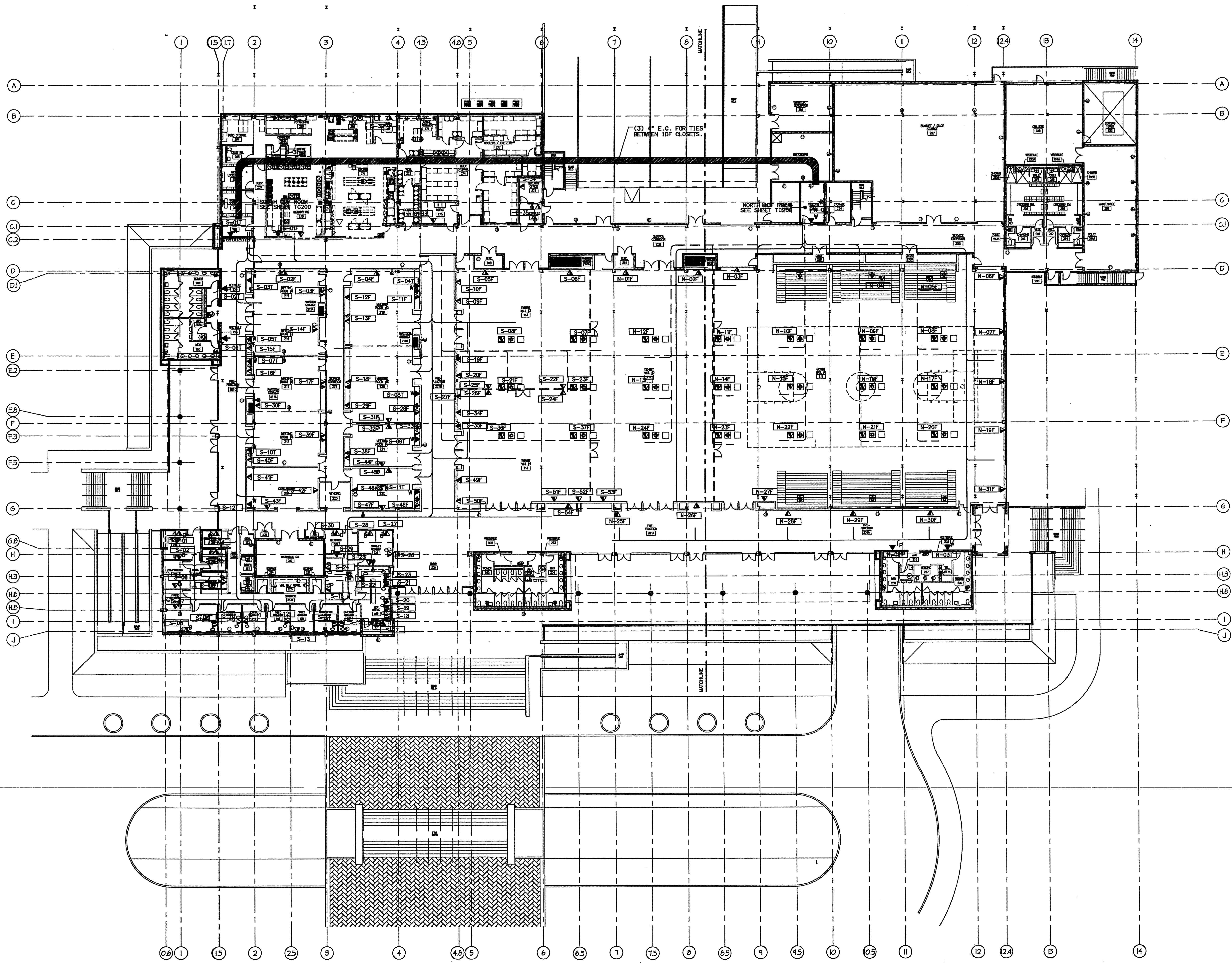

LAST VOICE & DATA OUTLET USED FOR OFFICES: S-35
 LAST VOICE, DATA & FIBER OUTLET USED SOUTH: S-54F
 LAST VOICE OUTLET USED SOUTH: S-12T

EXHIBIT LEVEL PLAN

SCALE 1/8" = 1'-0"

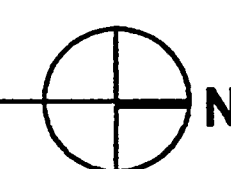

LAST VOICE, DATA & FIBER OUTLET USED NORTH: N-31F
 LAST VOICE OUTLET USED NORTH: N-03T

Cosentini
 INFORMATION TECHNOLOGIES
 AUDIOVISUAL - TELECOMMUNICATIONS - SECURITY
 300 SOUTH ORANGE AVE, SUITE 1403 TEL: (407) 994-8940
 ORLANDO, FL 32801 FAX: (407) 994-8947
 A Division of Cosentini Associates

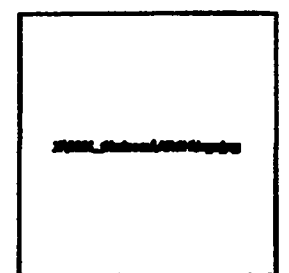

Okaloosa County
Conference / Civic Center
 Okaloosa Island
 Okaloosa County, Florida

Spilla Candela DMJM
 ARCHITECT OF RECORD
 1560 ORANGE AVE, STE. 100
 WINTER PARK, FL 32789
 Tel: (407) 644-3644 Fax: (407) 644-6811
 Florida License A40003246

Blinn Van Meter, Architects
 ASSOCIATE ARCHITECT
 201 MIRACLE STRIP PARKWAY S.E. SUITE C
 FORT WALTON BEACH FL 32548
 TEL: (850) 243-4244 FAX: (850) 243-4288

Spilla Candela DMJM
 STRUCTURAL, MECHANICAL, ELECTRICAL,
 PLUMBING, FIRE PROTECTION ENGINEER,
 AND INTERIOR DESIGNER
 800 DOUGLAS ENTRANCE SUITE 200
 CORAL GABLES, FLORIDA 33134 - 3111
 TEL: (305) 444-4641 FAX: (305) 441-3358

Choctaw Engineering, Inc.
 CIVIL ENGINEER
 112 TRUXTON AVENUE
 FORT WALTON BEACH FL 32541
 TEL: (850) 862-6611 FAX: (850) 862-8094

William H. Smith and Associates, Inc.
 LANDSCAPE ARCHITECT
 9 HULLY AVENUE
 SHALHANS, FLORIDA 32574
 TEL: (850) 651-6058 FAX: (850) 651-5718

Cosentini Associates, Inc.
 TELECOMMUNICATIONS CONSULTANTS
 200 SOUTH ORANGE AVENUE
 ORLANDO, FL 32801
 TEL: (407) 999-8990 FAX: (407) 999-1811

General Hotel and Restaurant Supply Corporation
 KITCHEN + FOOD SERVICE CONSULTANTS
 1300 NW 17th STREET
 MIAMI, FL 33166-2284
 TEL: (305) 865-8651 FAX: (305) 863-4894

Francis Daniel Consulting Alliance, Inc.
 AUDIO VISUAL + ACoustical CONSULTANTS
 400 NORTH FLAGLER DRIVE SUITE 120
 WEST PALM BEACH FLORIDA 33401-4335
 TEL: (561) 833-8632 FAX: (561) 835-8068

Rolf Jensen and Associates, Inc.
 LIFE SAFETY CODE CONSULTANTS
 3504 LAKE LYNDIA DRIVE SUITE 110
 ORLANDO, FL 32811
 TEL: (407) 381-7711 FAX: (407) 381-5251

Construction Moisture Consulting, Inc.
 WATER PROOFING CONSULTANTS
 3814 HWY. 301 NORTH, STE. 200
 TAMPA, FL 33614-1245
 TEL: (813) 623-2323 FAX: (813) 626-2631

Key Plan

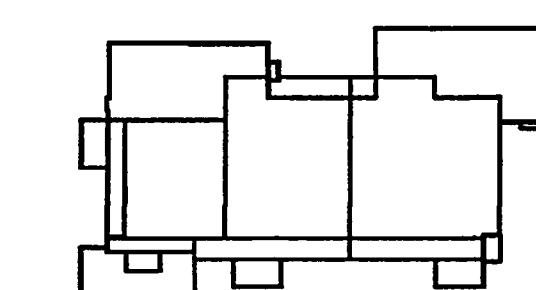

Sheet Title:

ENLARGED IDF ROOMS TELECOMMUNICATIONS

Project No.: 032112001

ISSUE DATE

For Construction 08-11-01

Permit Set April 16, 2001

PROGRESS SET SEPTEMBER 12, 2000

Drawing No.:

TC2.00

Professional of Record:
 Discipline:
 Registration No.

Seal:

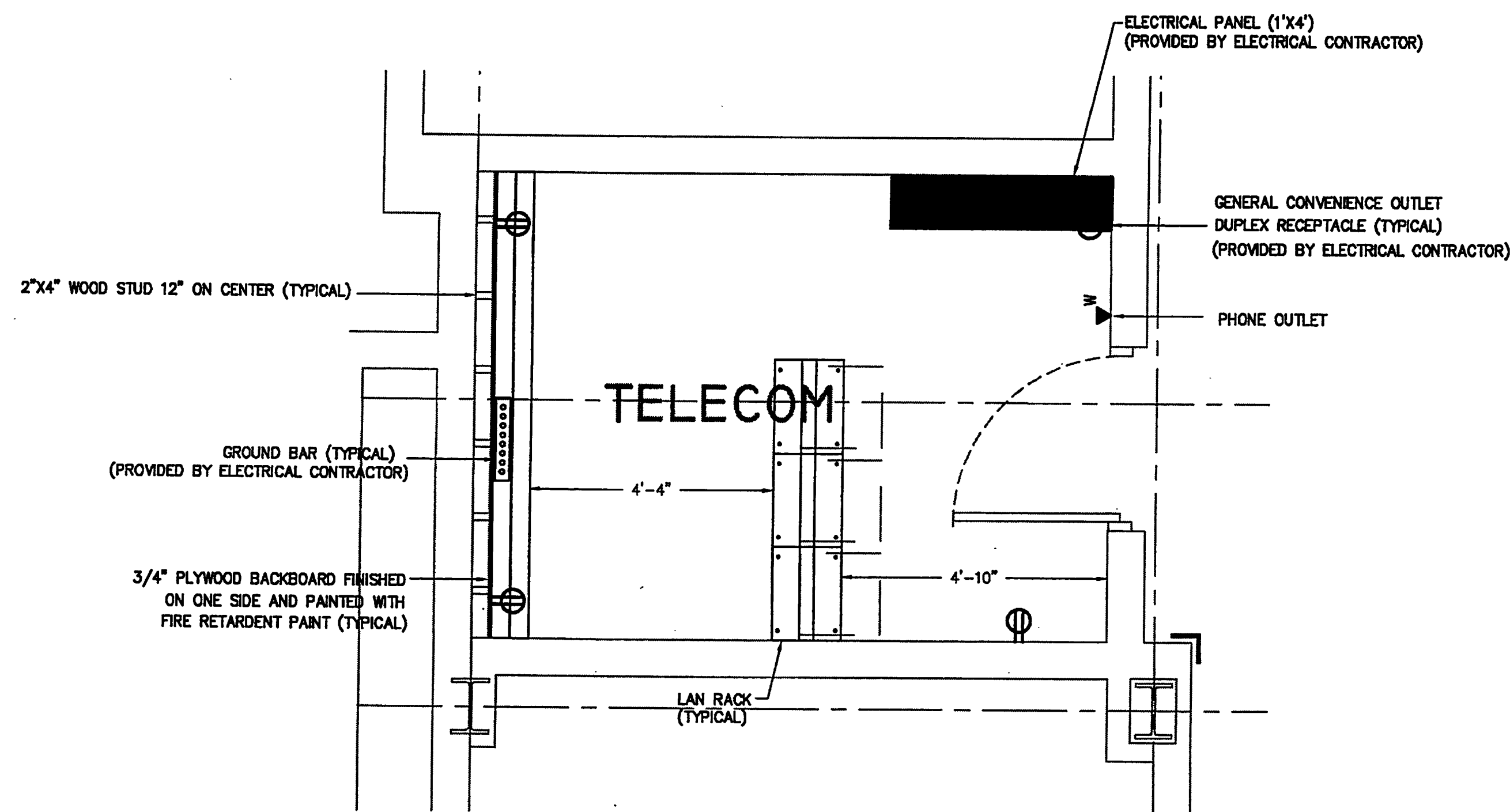

SOUTH IDF CLOSET - PLAN
 SCALE 1/2" = 1'-0" N

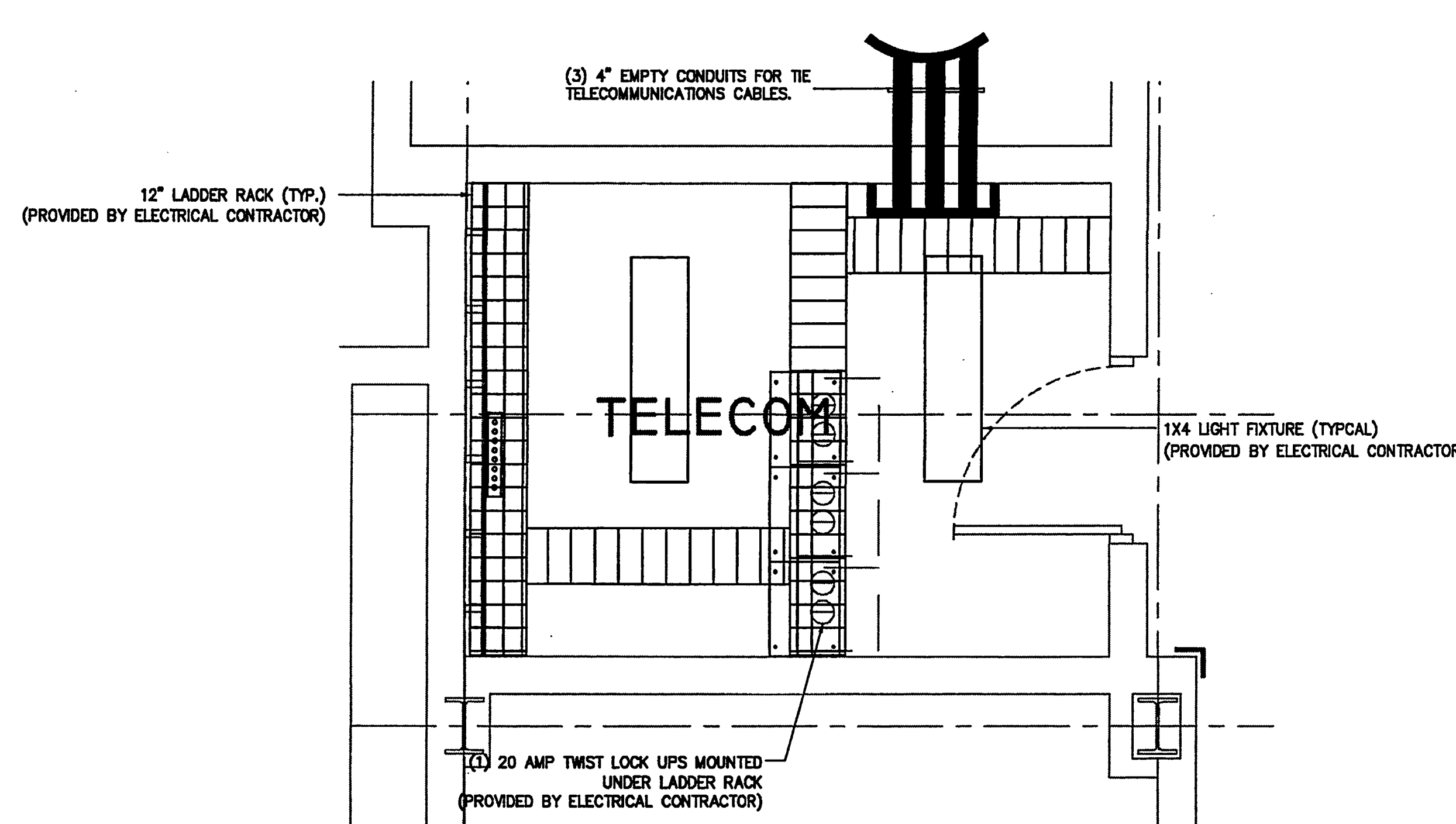

SOUTH IDF CLOSET - RCP
 SCALE 1/2" = 1'-0" N

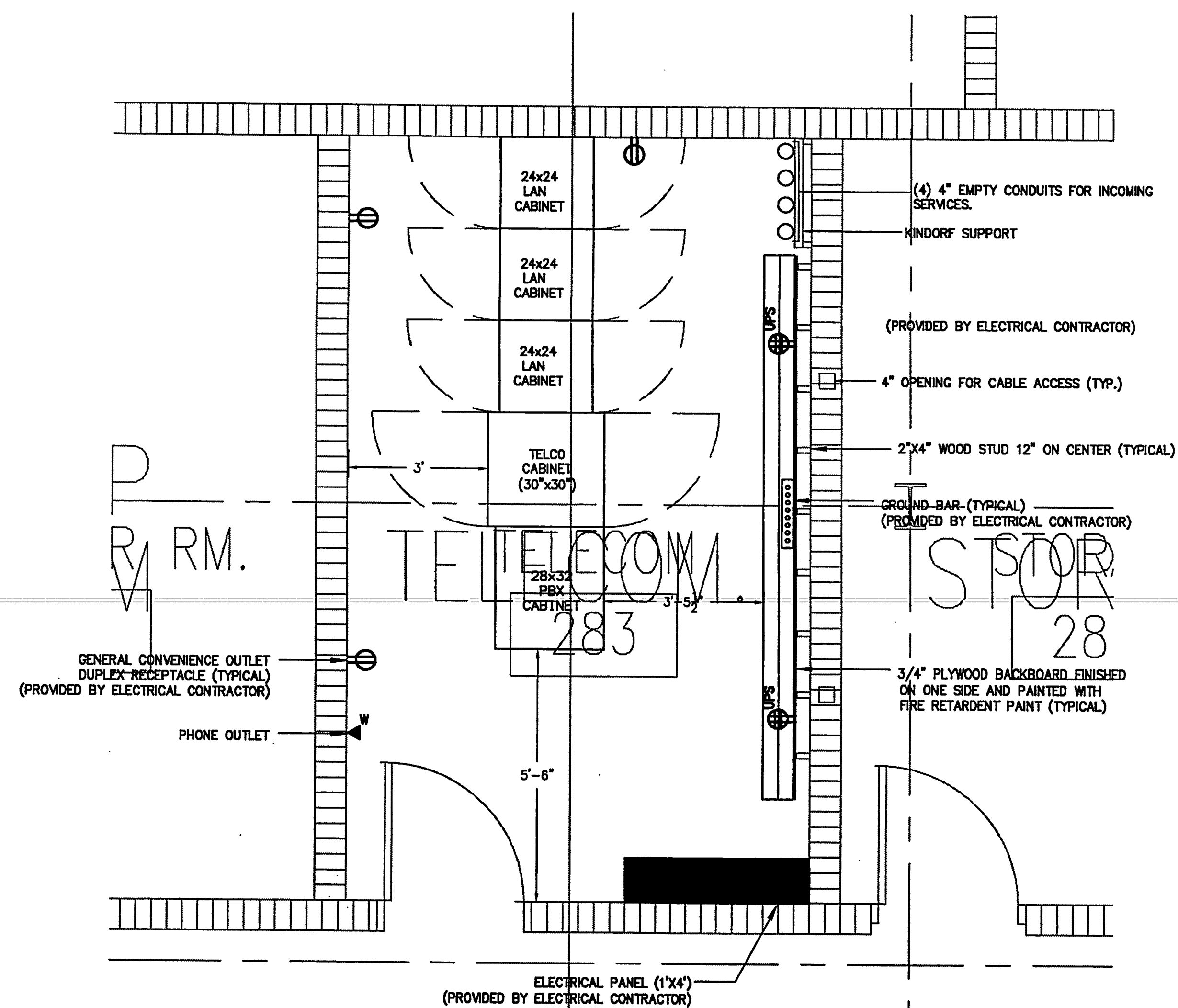

NORTH IDF CLOSET - PLAN
 SCALE 1/2" = 1'-0" N

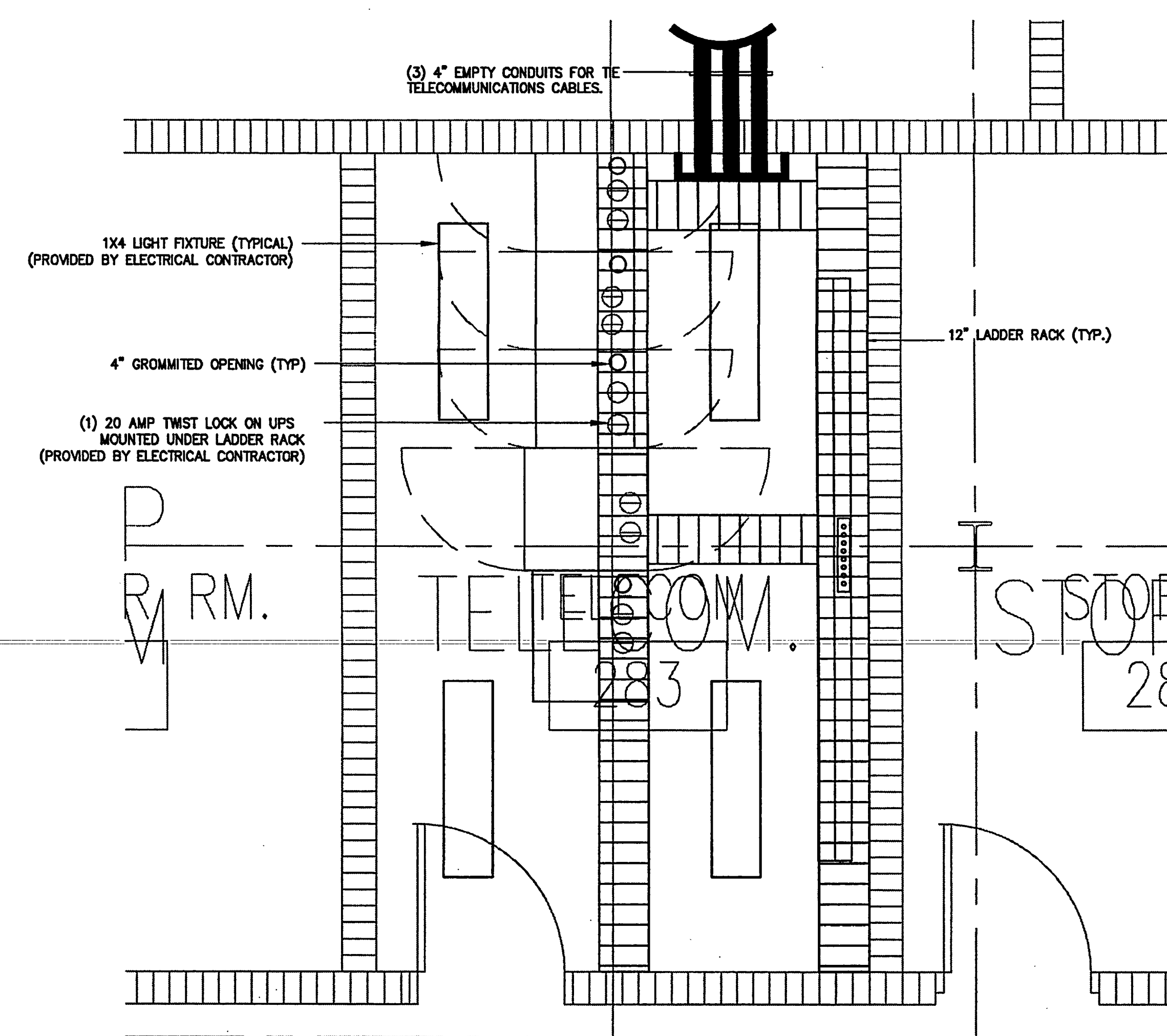

NORTH IDF CLOSET - RCP
 SCALE 1/2" = 1'-0" N

Cosentini
 INFORMATION TECHNOLOGIES
 AUDIOVISUAL • TELECOMMUNICATIONS • SECURITY
 281 SOUTH ORANGE AVE, SUITE 1400 TEL: (407) 999-8990
 ORLANDO, FL 32801 FAX: (407) 999-8887
 A Division of Cosentini Associates

File Name: Y:\001_0VALOOSA\COMM\03112001.DWG Last Edited: 04/12/2001 @ 13:09

Spills Candela DMJM
 ARCHITECT OF RECORD
 1500 ORANGE AVE., STE. 100
 WINTER PARK, FL 32784
 TEL: (407) 644-3644 • FAX: (407) 644-6191
 Florida License A00003240

Blinn Van Meter, Architect
 ASSOCIATE ARCHITECT
 201 MIRACLE STRIP PARKWAY 5E, SUITE C
 FORT WALTON BEACH, FL 32546
 TEL: (850) 243-4244, FAX: (850) 243-4246

Spills Candela DMJM
 STRUCTURAL, MECHANICAL, ELECTRICAL,
 PLUMBING, FIRE PROTECTION ENGINEER,
 AND INTERIOR DESIGNERS
 800 DOUGLAS ENTRANCE SUITE 200
 CORAL GABLES, FLORIDA 33134 - 3191
 TEL: (305) 444-4691, FAX: (305) 441-3558

Choctaw Engineering, Inc
 CIVIL ENGINEER
 112 TRUXTON AVENUE
 FORT WALTON BEACH, FL 32541
 TEL: (850) 662-6611, FAX: (850) 662-6054

William H. Smith and Associates, Inc.
 LANDSCAPE ARCHITECT
 3 HOLLY AVENUE
 SHALIMAR, FLORIDA 32574
 TEL: (850) 651-6050, FAX: (850) 651-5190

Cosentini Associates, Inc.
 TELECOMMUNICATIONS CONSULTANTS
 200 SOUTH ORANGE AVENUE
 ORLANDO, FL 32801
 TEL: (407) 999-8960, FAX: (407) 999-1811

General Hotel and Restaurant Supply Corporation
 KITCHEN + FOOD SERVICE CONSULTANTS
 1300 NW 17th STREET
 MIAMI, FL 33166-2281
 TEL: (800) 885-0651, FAX: (305) 883-4914

Francis Daniel Consulting Alliance, Inc.
 AUDIO VISUAL + ACoustical CONSULTANTS
 400 NORTH FLAGLER DRIVE SUITE 1201
 WEST PALM BEACH FLORIDA 33401-4055
 TEL: (561) 833-9652, FAX: (561) 833-9643

Rol Jensen and Associates, Inc.
 LIFE SAFETY CODE CONSULTANTS
 3504 LAKE LYNDY DRIVE SUITE 110
 ORLANDO, FL 32811
 TEL: (407) 381-7711, FAX: (407) 381-5551

Construction Moisture Consulting, Inc.
 WATER PROOFING CONSULTANTS
 3914 HWY. 301 NORTH, STE. 200
 TAMPA, FL 33614-1215
 TEL: (813) 623-2923, FAX: (813) 626-2631

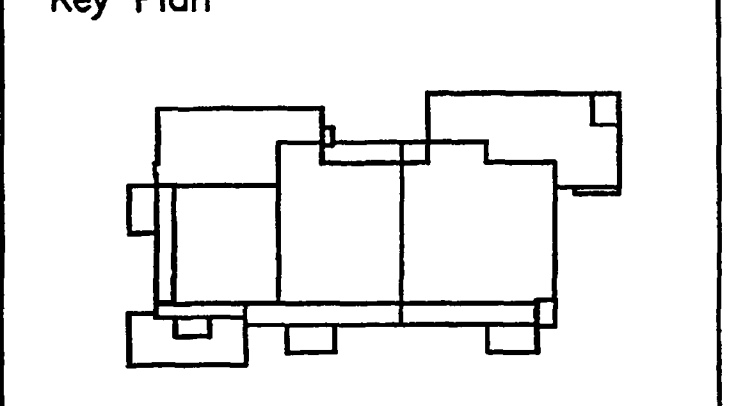

Sheet Title:
OUTLET DETAILS - TELECOMMUNICATIONS

Project No: 032112001
 ISSUE _____ DATE _____

 For Construction _____ 08-11-01
 Permit Set _____ April 16, 2001
 PROGRESS SET SEPTEMBER 12, 2000
 Drawing No.:

TC4.00

Professional of Record:
 Discipline:
 Registration No.

Seal:

Cosentini
 INFORMATION TECHNOLOGIES
 AUDIOVISUAL • TELECOMMUNICATIONS • SECURITY
 200 SOUTH ORANGE AVE, SUITE 1400 TEL: (407) 999-8960
 ORLANDO, FL 32801 FAX: (407) 999-5887
 A Division of Cosentini Associates

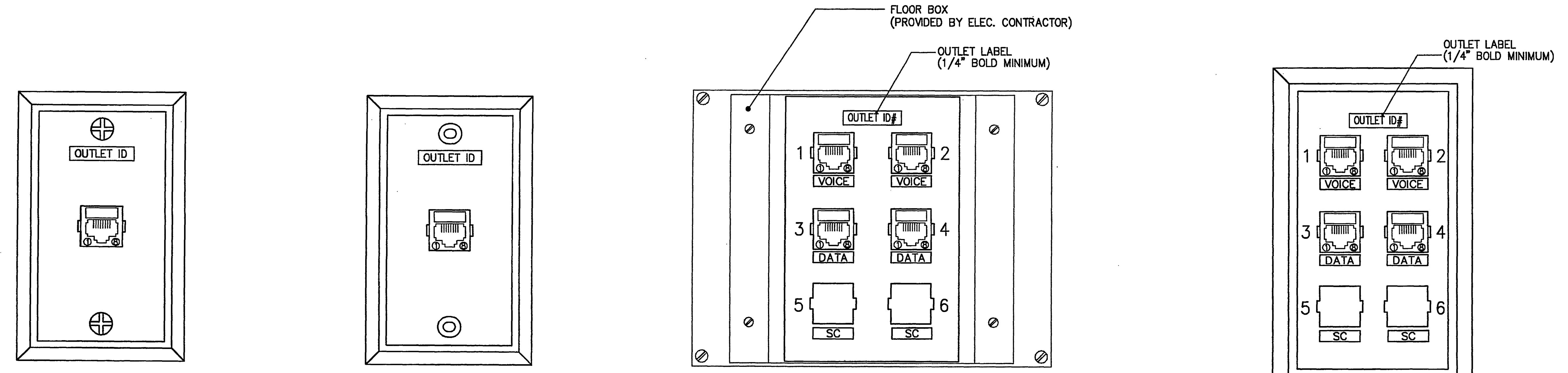

STANDARD WALL MOUNTED TELEPHONE ONLY OUTLET

- COMPONENT
 (1) AVAYA TECHNOLOGIES 1-POSITION FACEPLATE (M1LE-282)
 (1) AVAYA TECHNOLOGIES CAT-6 MODULAR RJ45 JACK (MGS300BH-282)

STANDARD WALL MOUNTED TELEPHONE ONLY OUTLET

- COMPONENT
 (1) AVAYA TECHNOLOGIES 1-POSITION FACEPLATE CATALOG NUMBER: (M1LE-282)
 (1) AVAYA TECHNOLOGIES CAT-6 MODULAR RJ45 JACK (MGS300BH-282)

VOICE, DATA & FIBER OPTIC FLOOR MOUNTED OUTLET

- COMPONENT
 (1) AVAYA TECHNOLOGIES 6-POS. MOUNTING FRAME (M1LE-282)
 (2) AVAYA TECHNOLOGIES CAT-6 MODULAR RJ45 JACK (MGS300BH-282)
 (2) AVAYA TECHNOLOGIES CAT-6 MODULAR RJ45 JACK (MGS300BH-282)
 (2) AVAYA TECHNOLOGIES SC CONNECTOR (P6201A-4)

STANDARD WALL MOUNTED VOICE, DATA & FIBER OPTIC STATION OUTLET

- COMPONENT
 (1) AVAYA TECHNOLOGIES 6-POSITION FACEPLATE (M1LE-282)
 (2) AVAYA TECHNOLOGIES CAT-6 MODULAR RJ45 JACK (MGS300BH-282)
 (2) AVAYA TECHNOLOGIES CAT-6 MODULAR RJ45 JACK (MGS300BH-282)
 (2) AVAYA TECHNOLOGIES SC CONNECTOR (P6201A-4)

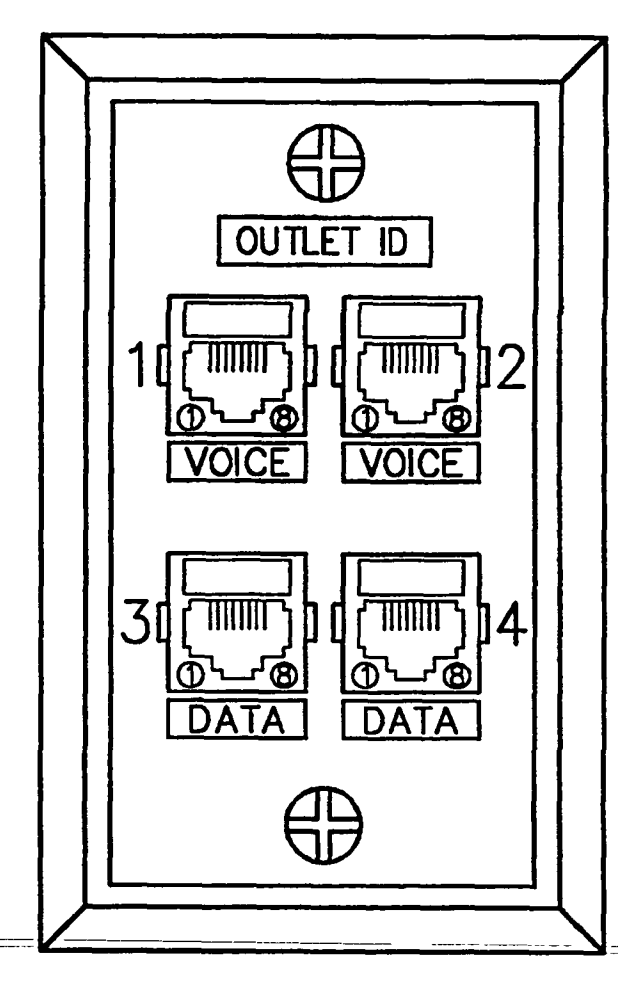

(FOR OFFICES ONLY) WALL MOUNTED VOICE & DATA STATION OUTLET

- COMPONENT
 (1) AVAYA TECHNOLOGIES 4-POSITION FACEPLATE (M1LE-282)
 (2) AVAYA TECHNOLOGIES CAT-6 MODULAR RJ45 JACK (MGS300BH-282)
 (2) AVAYA TECHNOLOGIES CAT-6 MODULAR RJ45 JACK (MGS300BH-282)

- | | | |
|--|--|---------------------------------------|
| (1) 4-PAIR CATEGORY 6 CABLE - PLENUM 2081-004 - WHITE
NON PLENUM 1081-004 - WHITE | | T568B WIRING STANDARD
MGS300BH-262 |
| (1) 4-PAIR CATEGORY 6 CABLE - PLENUM 2081-004 - BLUE
NON PLENUM 1081-004 - BLUE | | T568B WIRING STANDARD
MGS300BH-262 |
| (1) 4-PAIR CATEGORY 6 CABLE - PLENUM 2081-004 - RED
NON PLENUM 1081-004 - RED | | T568B WIRING STANDARD
MGS300BH-262 |

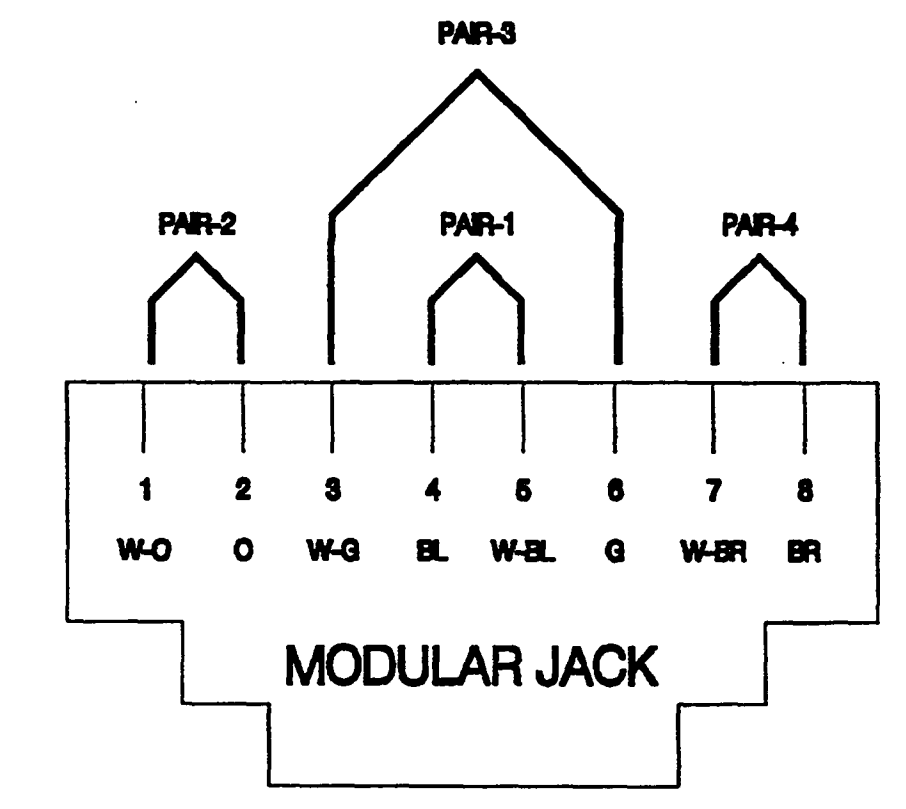

THE ILLUSTRATIONS ARE FRONT VIEWS OF THE CONNECTOR. THE WIRE COLORS INDICATED ARE ASSOCIATED WITH THE STATION DISTRIBUTION CABLE.

TIA-568B PIN/PAIR ASSIGNMENTS FOR ALL MODULAR JACKS

Spilis Candela DMJM
 ARCHITECT OF RECORD
 1560 ORANGE AVE, STE 100
 WINTER PARK, FL 32789
 TEL: (407) 644-3644, FAX: (407) 644-6141
 Florida License AA00032528

Blinn Van Meter, Architect
 ASSOCIATE ARCHITECT
 201 MIRACLE STRIP PARKWAY SE, SUITE C
 FORT WALTON BEACH, FL 32540
 TEL: (850) 245-6244, FAX: (850) 245-6248

Spilis Candela DMJM
 STRUCTURAL, MECHANICAL, ELECTRICAL,
 PLUMBING, FIRE PROTECTION ENGINEERING,
 AND INTERIOR DESIGNER
 800 DOUGLAS ENTRANCE SUITE 200
 CORAL GABLES, FLORIDA 33134 - 3111
 TEL: (305) 444-4641, FAX: (305) 441-3550

Choctaw Engineering, Inc
 CIVIL ENGINEER
 112 TRIXTON AVENUE
 FORT WALTON BEACH, FL 32541
 TEL: (850) 862-6611, FAX: (850) 862-8054

William H. Smith
 and Associates, Inc.
 LANDSCAPE ARCHITECT
 3 HOLLY AVENUE
 SHALIMAR, FLORIDA 32571
 TEL: (850) 651-6050, FAX: (850) 651-5710

Cosentini Associates, Inc.
 TELECOMMUNICATIONS CONSULTANTS
 200 SOUTH ORANGE AVENUE
 ORLANDO, FL 32801
 TEL: (407) 999-8990, FAX: (407) 999-1817

General Hotel and Restaurant
 Supply Corporation
 KITCHEN + FOOD SERVICE CONSULTANTS
 1200 NW 17th STREET
 MIAMI, FL 33135-2291
 TEL: (305) 865-8651, FAX: (305) 865-4414

Francis Daniel Consulting
 Alliance, Inc.
 AUDIO VISUAL + ACQUISITION CONSULTANTS
 400 NORTH FLAGLER DRIVE SUITE 1201
 WEST PALM BEACH, FLORIDA 33401-4915
 TEL: (561) 833-8632, FAX: (561) 833-8643

Rolf Jensen and Associates, Inc.
 LIFE SAFETY CODE CONSULTANTS
 3504 LAKE LYNDIA DRIVE SUITE 110
 ORLANDO, FL 32811
 TEL: (407) 381-7711, FAX: (407) 381-5551

Construction Moisture
 Consulting, Inc.
 WATER PROOFING CONSULTANTS
 3914 HWY. 301 NORTH, STE. 200
 TAMPA, FL 33614-1245
 TEL: (813) 623-2323, FAX: (813) 626-2637

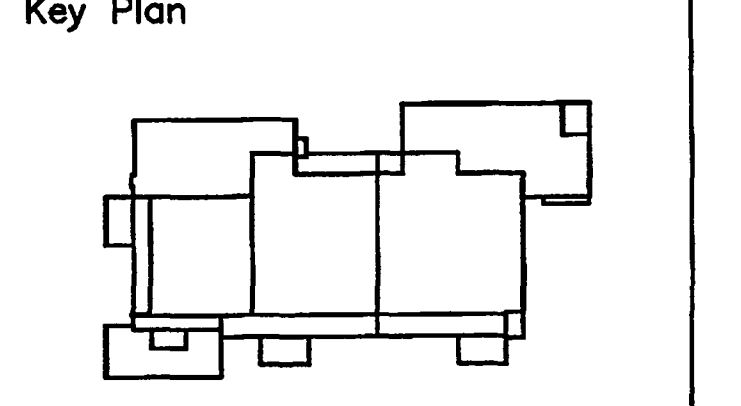

Sheet Title:
**WALLFIELD DETAILS
 TELECOMMUNICATIONS**

Project No: 03212001

ISSUE	DATE

For Construction 08-17-01
 Permit Set April 16, 2001
 PROGRESS SET SEPTEMBER 12, 2000

Drawing No:
TC5.00

Professional of Record:
 Discipline:
 Registration No.

Cosentini
 INFORMATION TECHNOLOGIES
 AUDIOVISUAL, TELECOMMUNICATIONS + SECURITY
 200 SOUTH ORANGE AVE, SUITE 1450 ORLANDO, FL 32801
 TEL: (407) 999-8990 FAX: (407) 999-3967
 A Division of Cosentini Associates

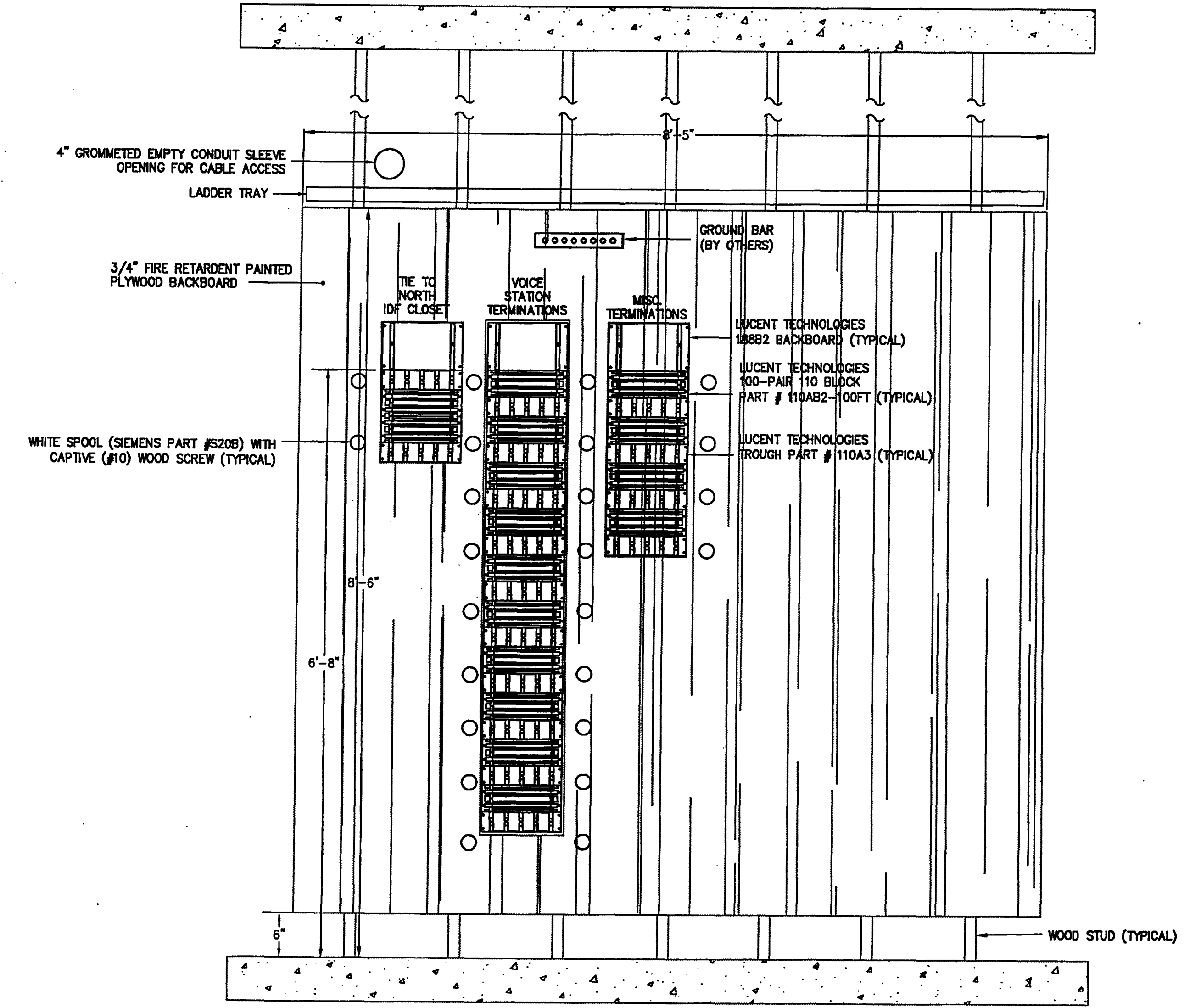

**SOUTH IDF CLOSET
 WALL MOUNTED TERMINATIONS**
 SCALE: 1" = 1'-0"

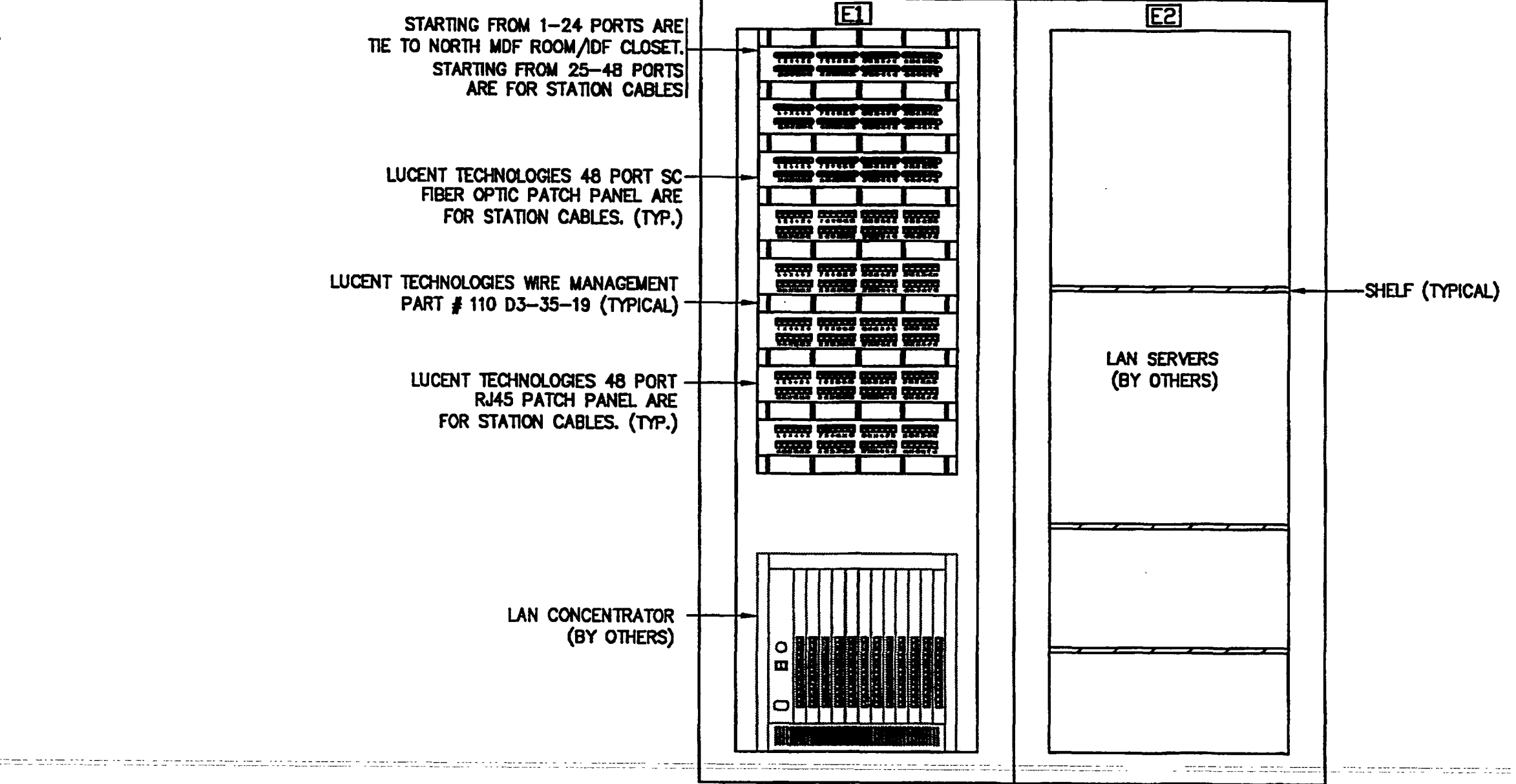

**SOUTH IDF CLOSET
 FRONT VIEW
 FLOOR MOUNTED RACK/CABINET**
 SCALE: 1" = 1'-0"

- NOTES:**
1. THE COMMUNICATIONS CONTRACTOR SHALL TERMINATE THE VOICE STATION CABLES ON THE DESIGNATED BLOCKS AS INDICATED ON THE WALLFIELD STARTING FROM THE UPPER LEFT HAND SIDE IN A CONSECUTIVE ORDER.
 2. THE COMMUNICATIONS CONTRACTOR SHALL TERMINATE THE COPPER DATA STATION CABLES ON THE DESIGNATED PATCH PANELS AS INDICATED ON THE CABINET STARTING FROM THE UPPER LEFT HAND SIDE IN A CONSECUTIVE ORDER.
 3. THE COMMUNICATIONS CONTRACTOR SHALL TERMINATE THE FIBER OPTIC STATION CABLES ON THE DESIGNATED FIBER OPTIC PATCH PANELS AS INDICATED ON THE CABINET STARTING FROM THE UPPER LEFT HAND SIDE IN A CONSECUTIVE ORDER.
 4. THE COMMUNICATIONS CONTRACTOR SHALL PROVIDE A 24 STRAND FIBER OPTIC MM TIE CABLE FROM THE NORTH IDF CLOSET TO THE SOUTH IDF CLOSET.
 5. THE COMMUNICATIONS CONTRACTOR SHALL TERMINATE THE 24 STRAND FIBER OPTIC MM ON THE DESIGNATED FIBER OPTIC PATCH PANELS AS INDICATED ON THE CABINET STARTING FROM THE UPPER LEFT HAND SIDE IN A CONSECUTIVE ORDER.
 6. THE COMMUNICATIONS CONTRACTOR SHALL PROVIDE A 200 PAIR ARM CABLE FROM THE NORTH IDF CLOSET TO THE SOUTH IDF CLOSET.
 7. THE COMMUNICATIONS CONTRACTOR SHALL TERMINATE THE 200 PAIR ARM CABLE ON THE DESIGNATED BLOCKS AS INDICATED ON THE WALLFIELD STARTING FROM THE UPPER LEFT HAND SIDE IN A CONSECUTIVE ORDER.

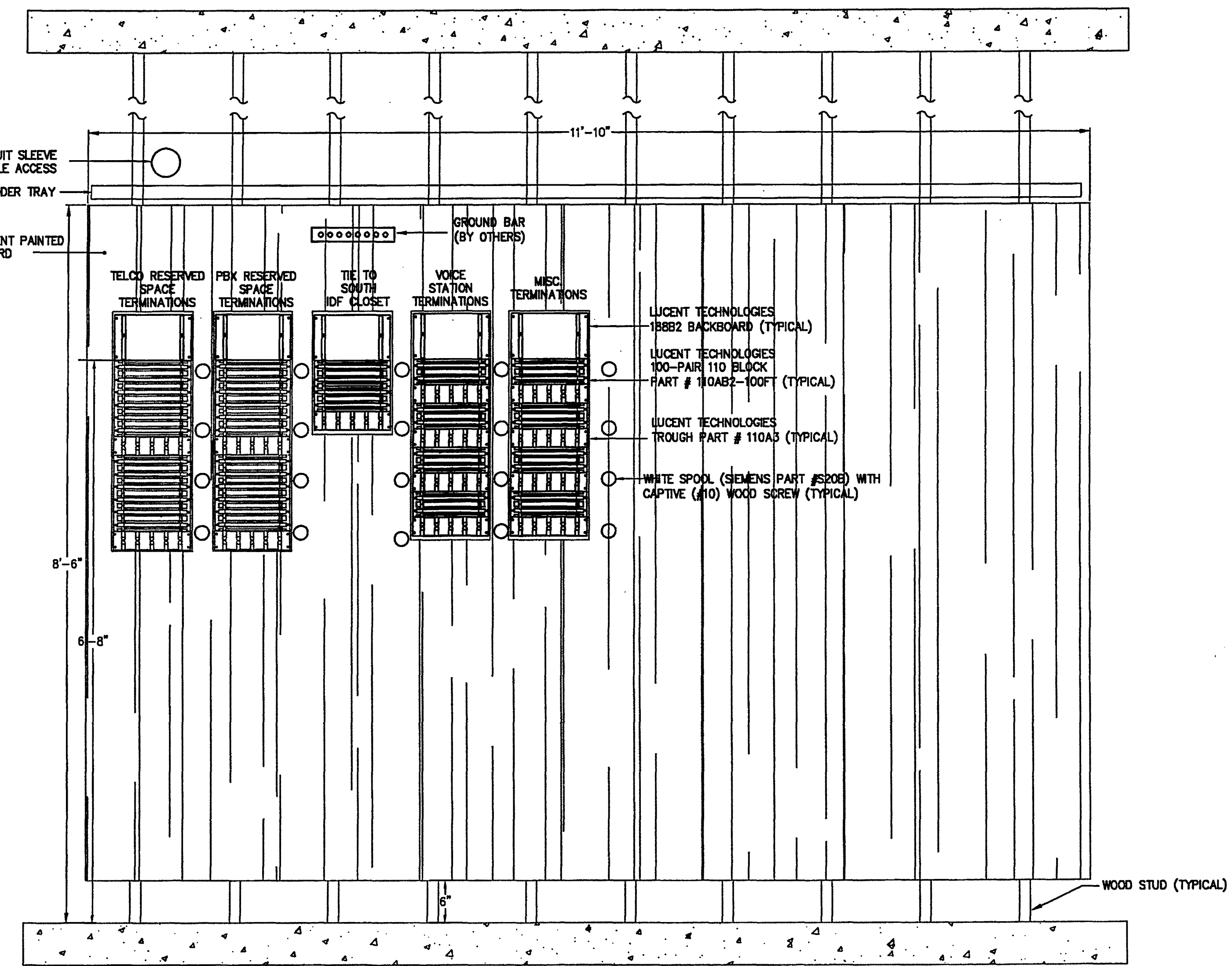

**NORTH IDF CLOSET
 WALL MOUNTED TERMINATIONS**
 SCALE: 1" = 1'-0"

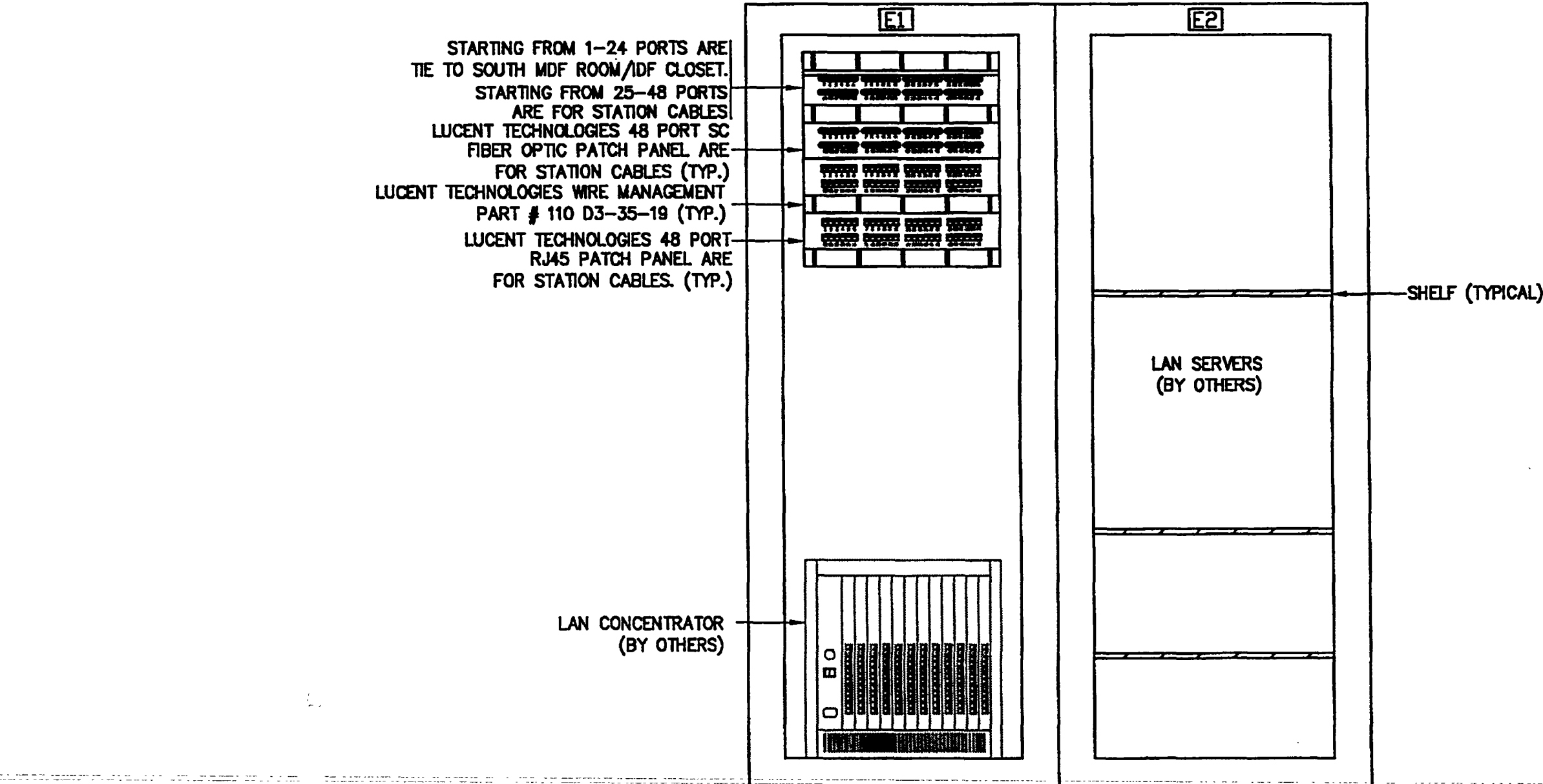

**NORTH IDF CLOSET
 FRONT VIEW
 FLOOR MOUNTED RACK/CABINET**
 SCALE: 1" = 1'-0"

